

Violoncello

Flute Quartet

Daniel Léo Simpson
San Carlos, CA
January 2002

I

Allegro con brio ♩ = 140

7

mp

7

poco meno mosso ♩ = 126

f *mp*

13

più mosso ♩ = 140

p *cresc.*

19

f *mf*

23

poco rall. **meno mosso** ♩ = 136 **accel.**

decresc. *mp*

29

Tempo I ♩ = 144

cresc. *cresc.*

34

f

Violoncello

39 *dim.*
f *dim.* *f* *cresc.*

44 *f* *p*
p

48 *cresc.* *mf*

52 *mp* *cresc.*

56

60 *poco rall.* *meno mosso* ♩ = 126
f *p* *mf*

66 *p* *poco rit.*

69 *tempo giusto* ♩ = 140
mf *p*

74

78

81

f *cresc. poco a poco* *cresc. poco a poco*

85

88

91

f *mp*

96

mf *mf*

100

f *f*

104

108

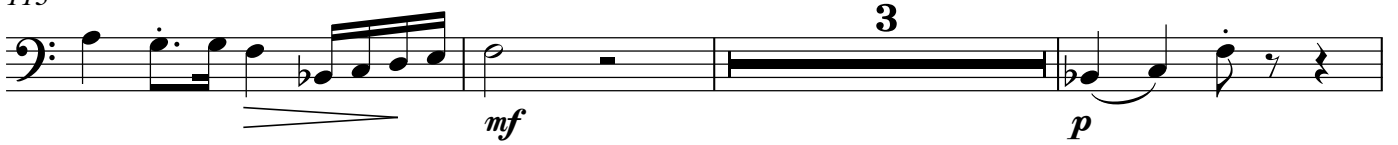

113 - - -

poco meno mosso $\text{♩} = 112$ 

119

124

Tempo giusto $\text{♩} = 140$ 

128

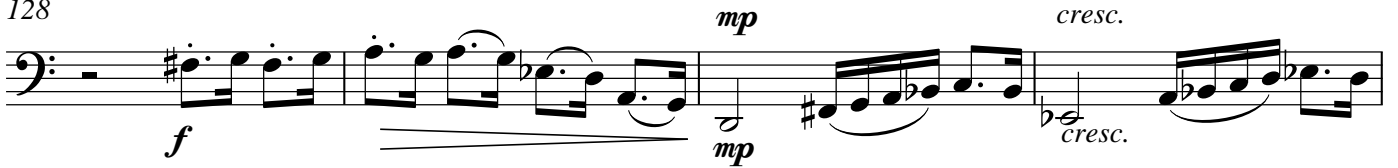

132

137

142 *mf*

146

150 *meno mosso* ♩ = 126

A tempo ♩ = 140

154

158

160

164

169

174

178

182

187

192

196

200

204

208

212 *meno mosso* ♩ = 126

218

220 *A tempo* ♩ = 140

225

229

232

232 *f* *mf*

236

236 *f*

241

poco meno mosso

rall.

241 *p* *mp* *p* *mp* //

Tempo I ♩=140

245

rit. .

245 *f*

Violoncello

Flute Quartet in C

II

Daniel Léo Simpson
Januar 11, 2011
San Carlos, California

Adagio ma non molto $\text{♩} = 72$

Sord. pizz. arco pizz. arco pizz. arco pizz. arco pizz. arco pizz.

1 *p* *cresc.*

7 arco pizz. arco *f* pizz. arco pizz. arco pizz. *mp*

13 arco pizz. arco pizz. arco *cresc.* *f* *dim.*

19 *mp*

24

30 **A** *sotto voce*

p

34

39 **B** *mf* *cresc.*

V.S.

Violoncello

46 *f* *dim.*

51 *mf* *dim.*

57 **C** pizz. arco pizz. arco pizz. arco

63 pizz. arco arco

67 *a tempo* ♩=72 *poco rit.*

72 *p* **D**

76 *cresc.* arco

81 **E** pizz. *mp*

86 *cresc.* *f* *dim.*

92 arco pizz. arco pizz. arco pizz. arco *mp*

Violoncello

97 *mp*

99

101 *dim.*

103

107 *poco rit.* **F** *a tempo* ♩=72
pizz. arco pizz. arco
mp

112 *arco* *pizz. arco*
cresc.

116 *arco*
mf *mp*

121 *poco rit.* *a tempo* ♩=72
mf

126 *cresc.*

131 *mp*

Violoncello

135  *cresc.*

138 

141  *dim.*

144  *mp*

148  *f* *dim.*

153 *poco rit.* *a tempo* ♩=72 *poco rit.* *mp*

159 *a tempo* ♩=72 *poco meno mosso* ♩=66 *rit.* *senza sord.*
 *p* *pp*

attacca subito il allegro

Violoncello

Flute Quartet in C

III

Daniel Léo Simpson
San Carlos, California
January 22, 2011 9:29PM

Allegro con motto $\text{♩} = 92$
senza sord.

1

6

11

16 **A**

21

26

32

38 **B**
cresc. *f sfz mp*

Violoncello

46

50

a tempo ♩=184

55

60

65

71

76

81

88

94

99 **F**

105

110 **G**

115

120

124 **H**

129

134

139 **I**

144

149

J

154

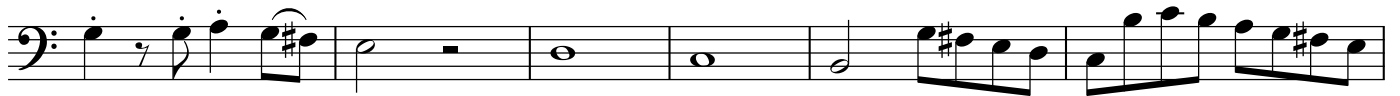

160

167

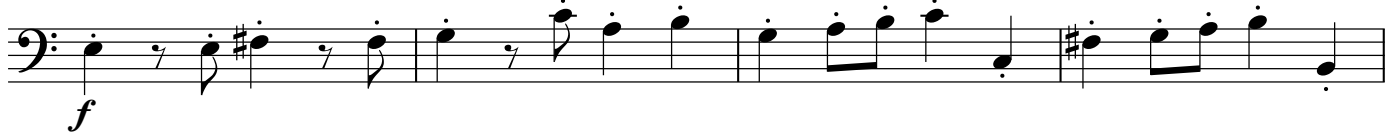

171

175

K

180

185

191

197 pizz. arco

mp *cresc.*

202

207 **f** **L** pizz. arco

mf

213 pizz. arco

219 pizz. mf

225 pizz.

233 arco

239 *e be e e* arco *trw*

245

251

Violoncello

256

262

268

273

279

284

288

292

297

303

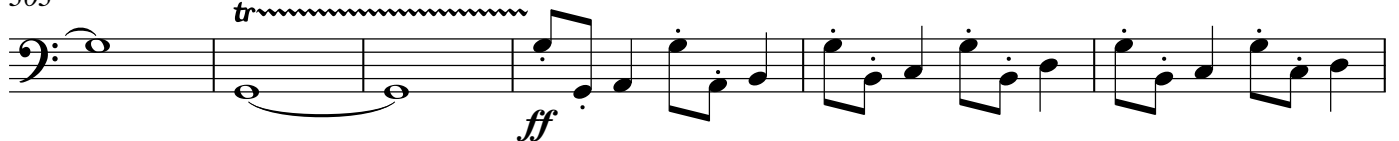

309

314

318

323

328

332

336

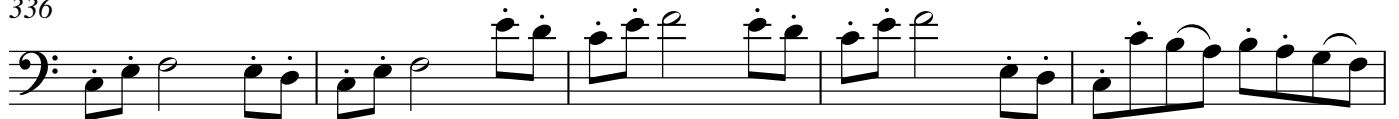

341

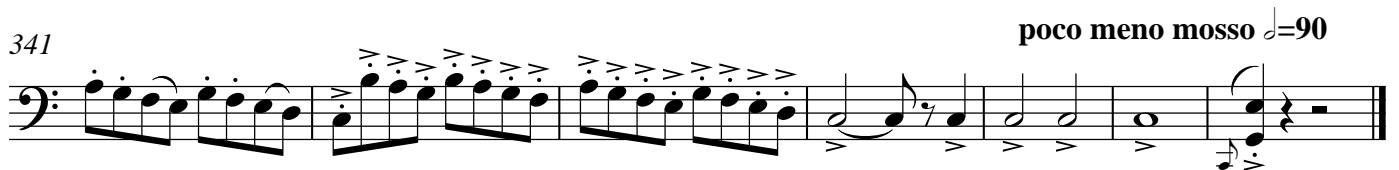

Fine! February 2nd, 2011 - 2:44AM
Abgeschlossen! 2. Februar 2011 - 02.44 Uhr