

Violin

Flute Quartet

I

Daniel Léo Simpson
San Carlos, CA
January 2002

Allegro con brio ♩ = 140

Violin

Tempo I ♩=144

29 *cresc.*

33 *cresc.* *f*

37 *f* *dim.* *mf* *dim.*

42 *f*

46 *cresc.* *mf*

51 *mp* *mp* *cresc.*

56

60 *poco rall.* *meno mosso* ♩=126 *f* *p*

63

65

p *mf* *mf* *poco rit.*

tempo giusto ♩ = 140

69

1. *p*

74

cresc. poco a poco

78

f

83

2.

87

91

f

95

mf

99

103

107

111

poco rall. poco meno mosso ♩=112

mf

116

p

120

accel.

Tempo giusto ♩ = 140

124

cresc.

128 *f*

132 *f*

136 *mp* *cresc.*

141 *mf* *cresc.*

145 *f* *rit.*

150 *mp* *meno mosso* ♩ = 126 *2* *accel.* *A tempo* ♩ = 140

156 *cresc.* *f*

Violin

160

f

164

p *cresc.* *f* *mp* *cresc.*

169

173

f *cresc.*

177

180

f *mp*

184

mp *mp*

188

cresc.

Violin

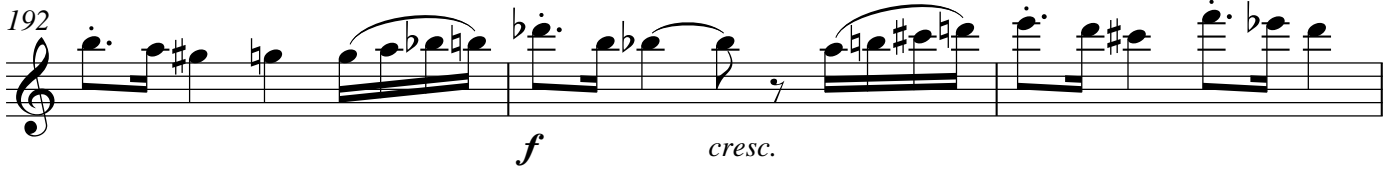
192 

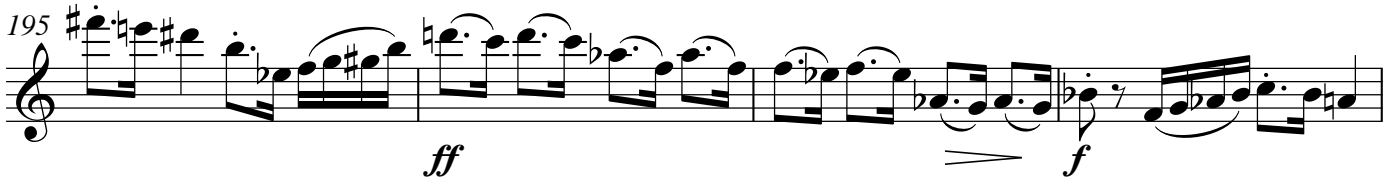
195 

199 

203 

207 

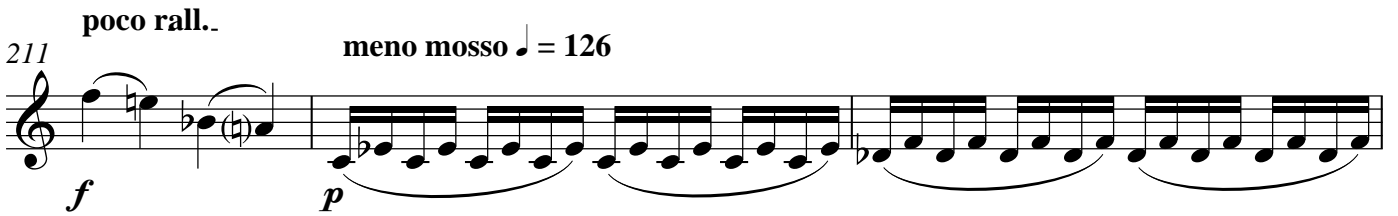
211 *poco rall..* *meno mosso* ♩ = 126 

214 

216 *accel. . . .* 

Violin

A tempo ♩ = 140

220 *mf* *mp*

225 *cresc.*

230 *f*

234 *mf*

237

240 *f* *p* *mp* *poco meno mosso* ♩ = 126 *5*

Tempo I ♩ = 140

243 *rall.* *p* *mp* *f* *5*

246 *rit.*

Flute Quartet in C

Violin

II

Daniel Léo Simpson
Januar 11, 2011
San Carlos, California

Adagio ma non molto $\text{♩} = 72$

Sord.

1
p

6
cresc. *f* *mp*

11
cresc.

17
f *dim.* *mp*

23

29 **A** *sotto voce* *p*

34

39 **B** *mp*

45
cresc. *f* *dim.*

V.S.

Violin

51

C

57

62

65

68

72

D a tempo ♩=72

E

78

82

84

86

Violin

88 *f*

90 *dim.*

92 *mf*

96 *mp*

100 *dim.*

106 *poco rit.* **F** a tempo ♩=72 *mp*

111

114 *cresc.* *mf*

117 *mp*

121 *poco rit.* *a tempo* ♩=72 *f*

Violin

127 *cresc.*

132 *mp*

135

137 *cresc.*

139 *f*

141 *dim.*

143 *mf* *mp*

147 *mf*

150 *dim.* poco rit. . . .

155 a tempo ♩=72 *mp* poco rit. . . .

159 a tempo ♩=72 *p* poco meno mosso ♩=66 *pp* senza sord.

attacca subito il allegro

Violin

Flute Quartet in C

III

Daniel Léo Simpson
San Carlos, California
January 22, 2011 9:29PM

Allegro con motto $\text{♩}=92$

senza sord.

15

A

20

25

30

35

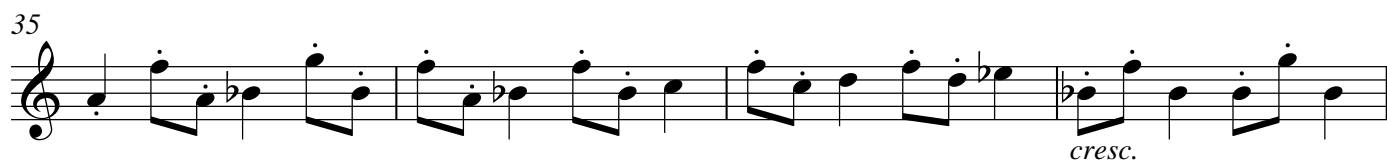

39

43

B

Violin

47 *mp* *cresc.* *f*

51 *poco rit.*

55 **C** *a tempo* ♩=184 *mp* *cresc.*

60 *f*

65 **D** *f*

72

79 **E** *mf* *mf*

85

90 *tr*

96 **F** *tr* *mf* *f* 3 *tr*

104

109

115 (tr)

120

124

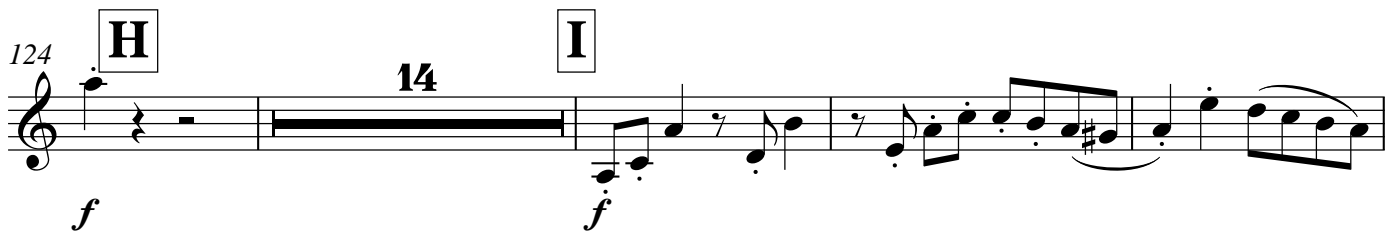

142

148

151

Violin

L

206 *mf*

210

214

218

223

227 *mf*

231

235

239

243

246 *trm* **3**

Violin

253 *tr* *tr*

258

263

268 *cresc.*

273 *f sfz f*

278 *mp cresc. f*

283 *sfz*

288

292 *rit.* *meno mosso* ♩=90 *Più veloce* ♩=104 *mp f*

295

