ARION CARNIVAL MARCH.

1st Cornet in A.

C. FAUST, Op. 29.

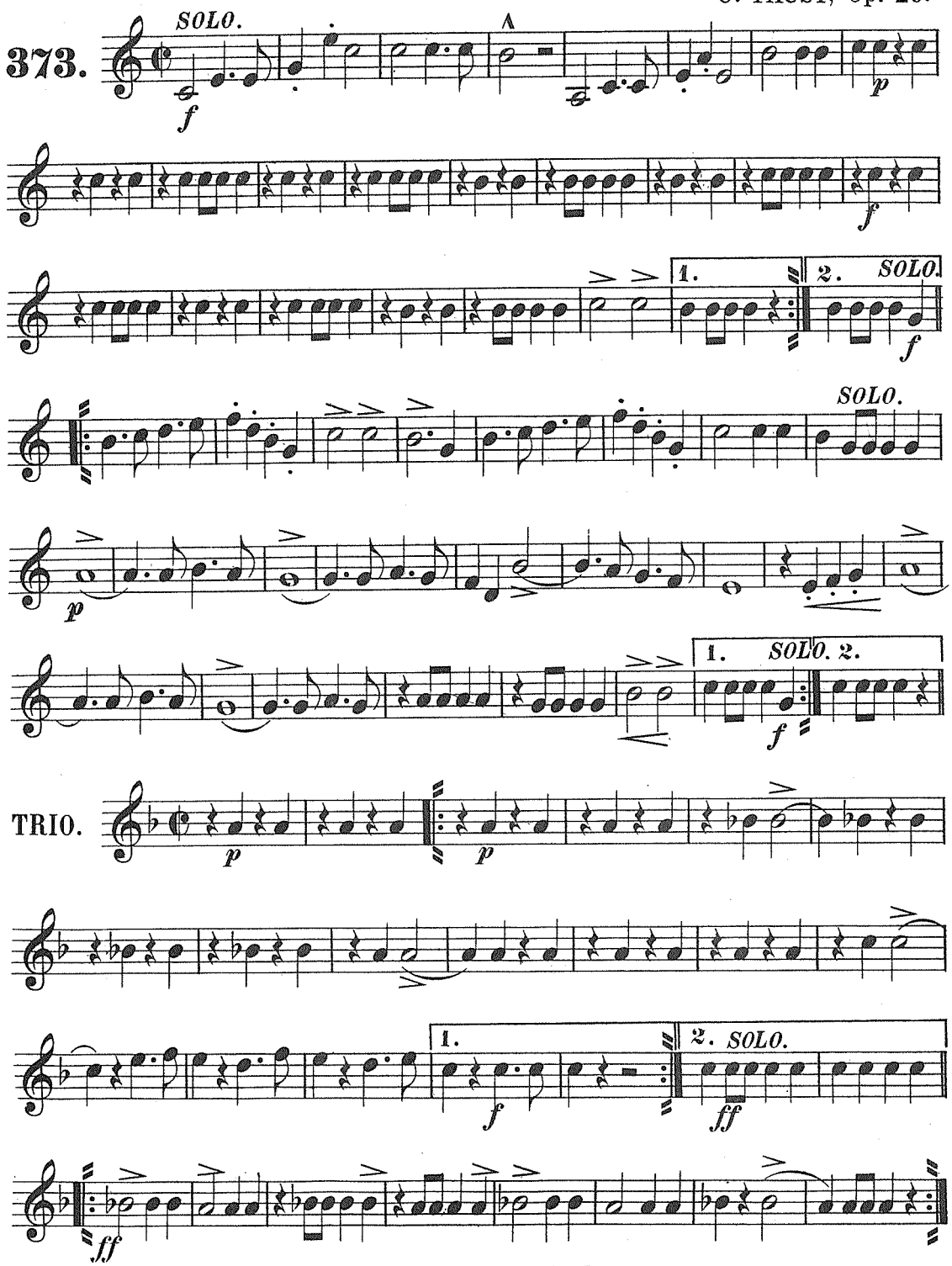

Carl Fischer, New York.