ИЗДАНІЕ А. ГУТХЕЙЛЬ

Посвящается
П. ЛОДЫЖЕНСКОМУ.

# КАПРИЧЧІО

## НА ЦЫГАНСКІЯ ТЕМЫ

ДЛЯ

Оркестра

## С. РАХМАНИНОВА.

СОЧ. 12. Ц 4 р.

ПАРТИТУРА

ПЕРЕЛОЖЕНІЕ ДЛЯ ФОРТЕПІАНО ВЪ ЧЕТЫРЕ РУКИ АВТОРА. Ц. 2 р.

СОБСТВЕННОСТЬ ИЗДАТЕЛЯ

МОСКВА у А. ГУТХЕЙЛЬ

Поставщика Двора ЕГО ИМПЕРАТОРСКАГО ВЕЛИЧЕСТВА
и Коммиссіонера ИМПЕРАТОРСКИХЪ Театровъ
на Кузнецкомъ мосту домъ Юнкеръ № 10
СПБ. ПЕТЕРБУРГЪ у [illegible] НЕВСКІЙ ПРОСПЕКТЪ № 50
КІЕВЪ у [illegible] ПАРШАВА въ Магазинѣ МУЗЫКАЛЬНОЕ [illegible]

[illegible]

**Facsimile of the original Gutheil title-page.**

IMPORTANT NOTICE: The unauthorised copying of the whole or any part of this publication is illegal.

*Dedicated to Pyotr Viktorovich Lodyzhensky*

# CAPRICE BOHÉMIEN

SERGE RACHMANINOFF
(1873-1943)

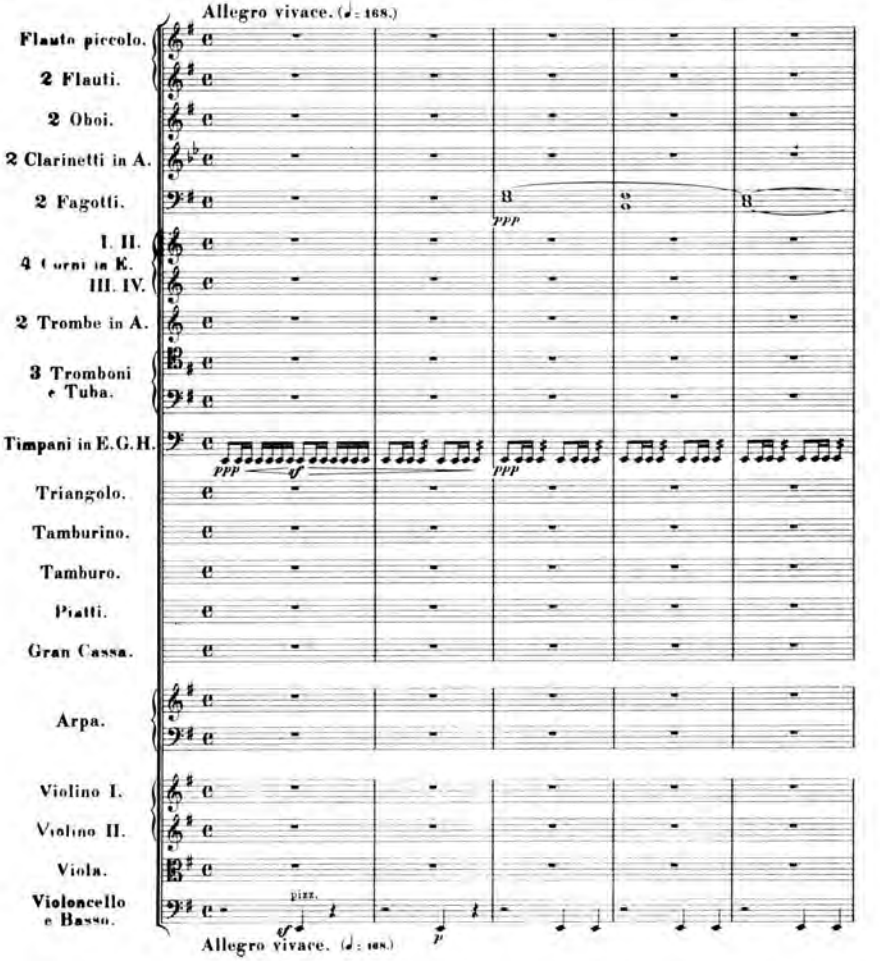


© Copyright 1896 Edition A. Gutheil
Copyright assigned 1947 to Boosey & Hawkes Inc. for all countries.

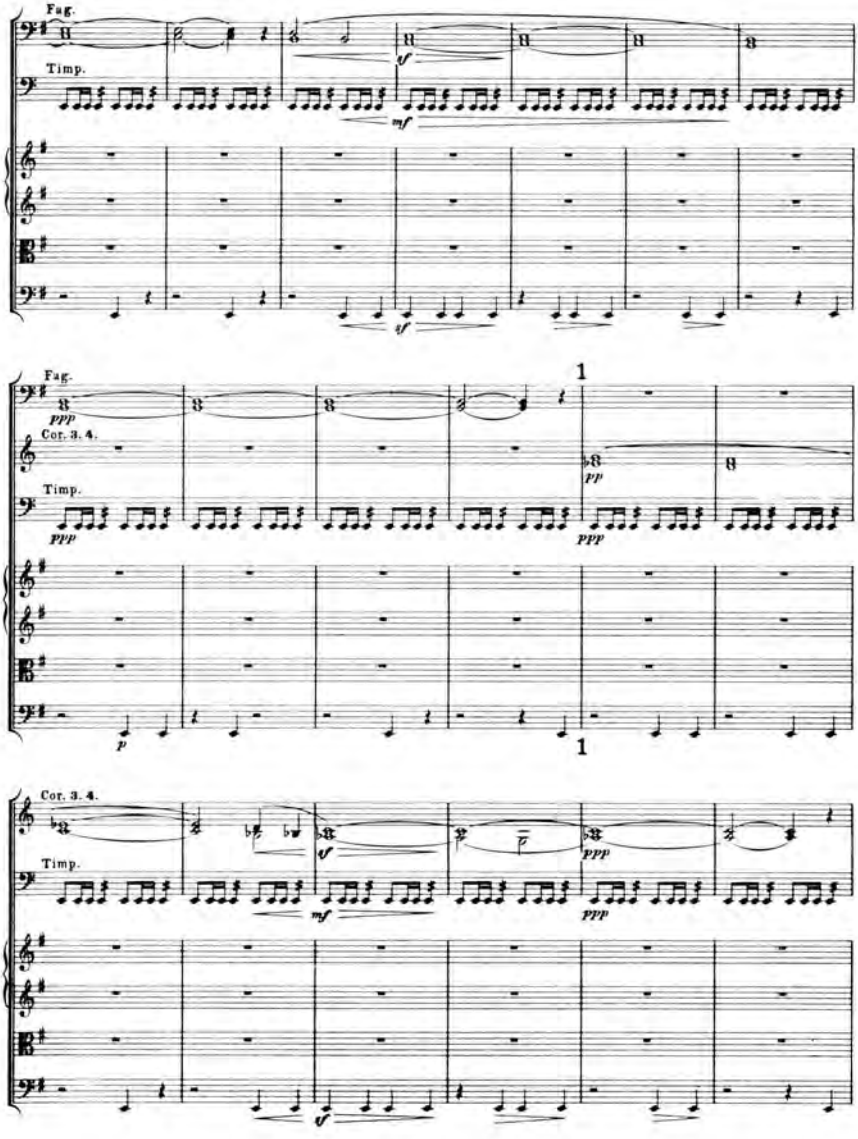
Fag.
Timp.
Fag.
Cor. 3. 4.
Timp.
1
1
Cor. 3. 4.
Timp.

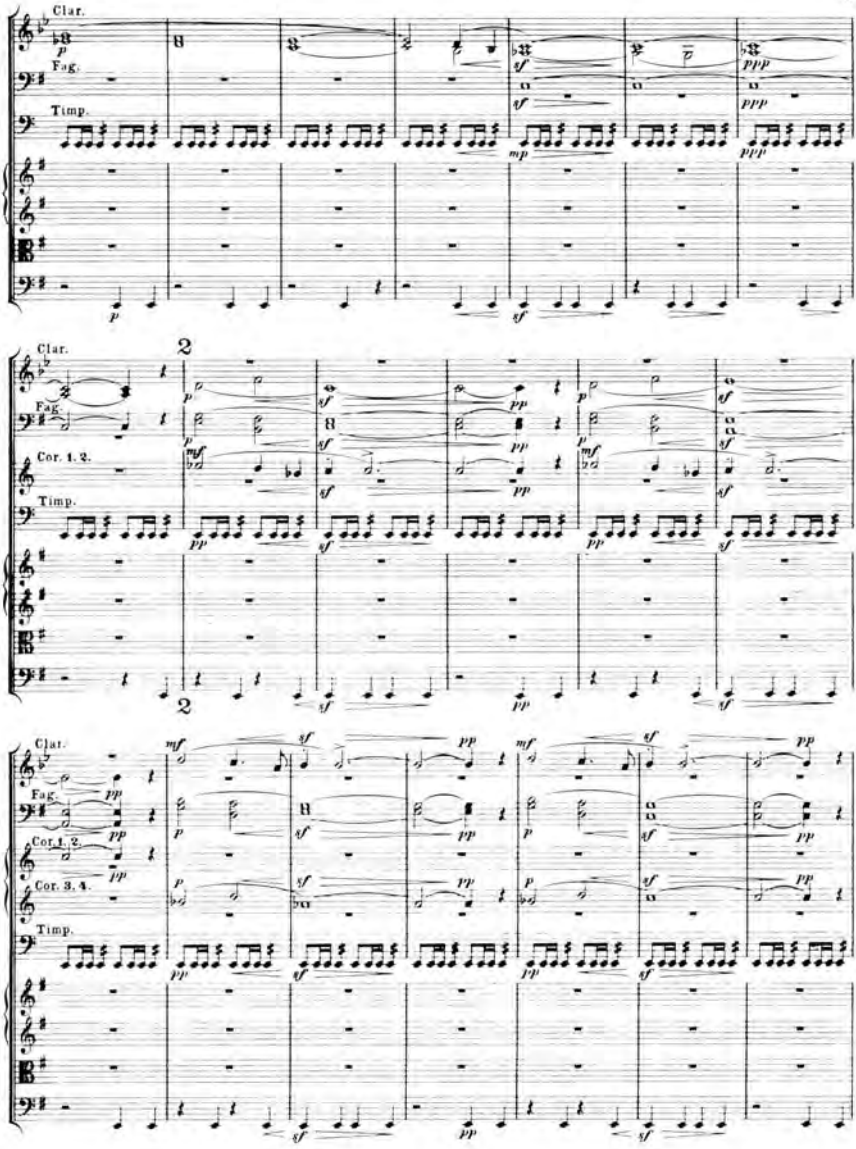
Clar.
Fag.
Timp.
Cor. 1. 2.
Cor. 3. 4.

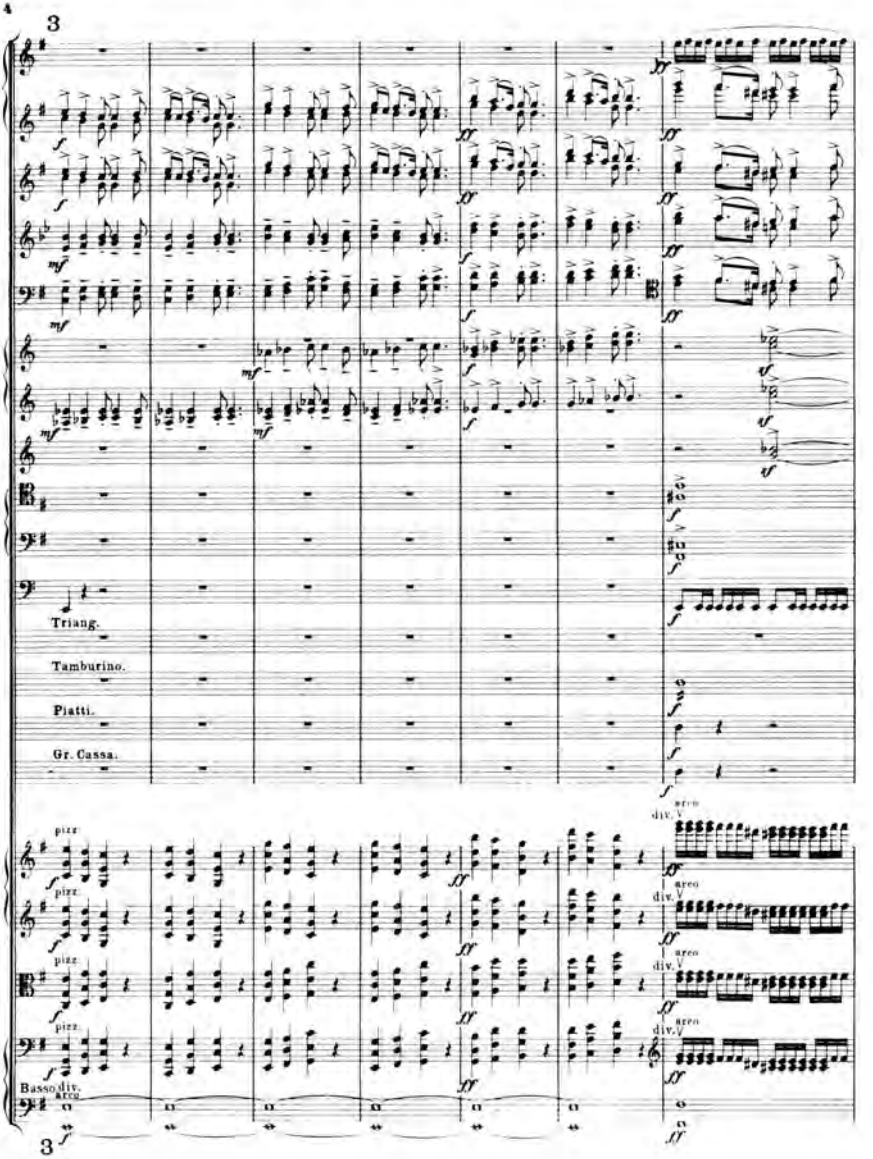
3
Triang.
Tamburino.
Piatti.
Gr. Cassa.
pizz.
arco
div.
Basso
3

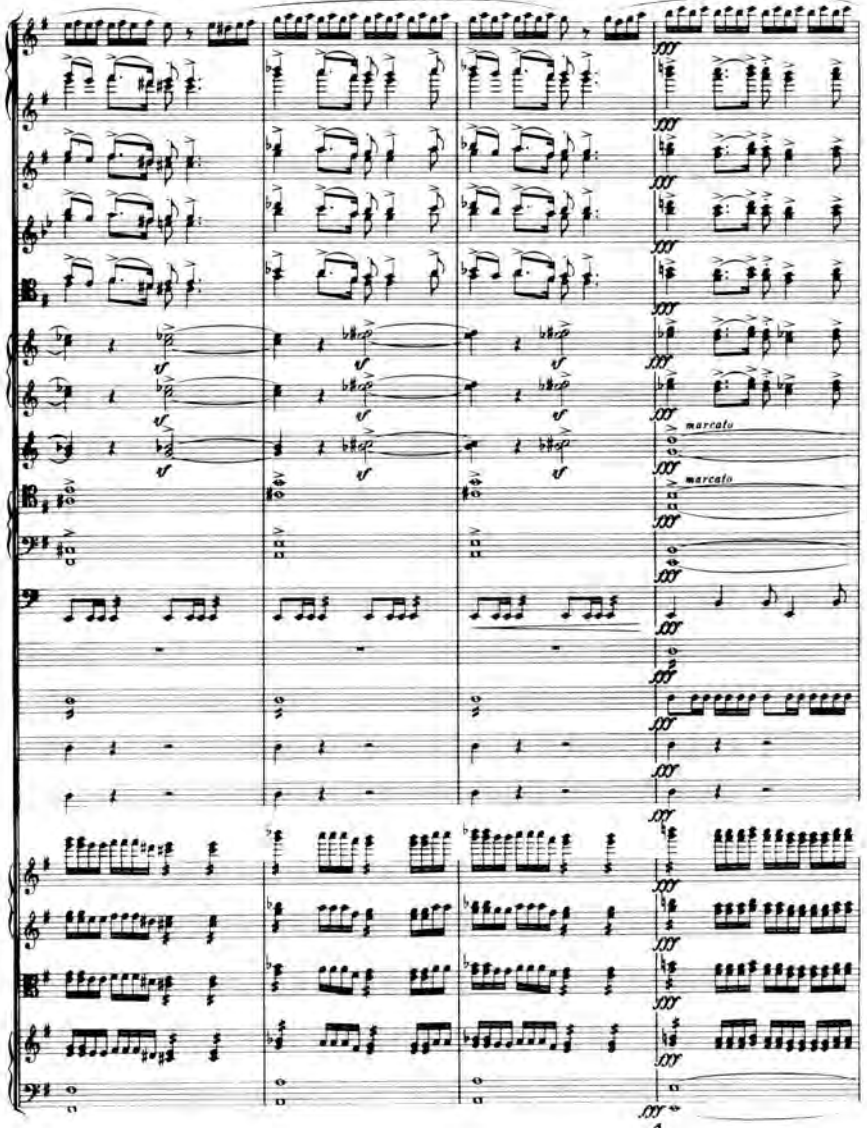
marcato
marcato

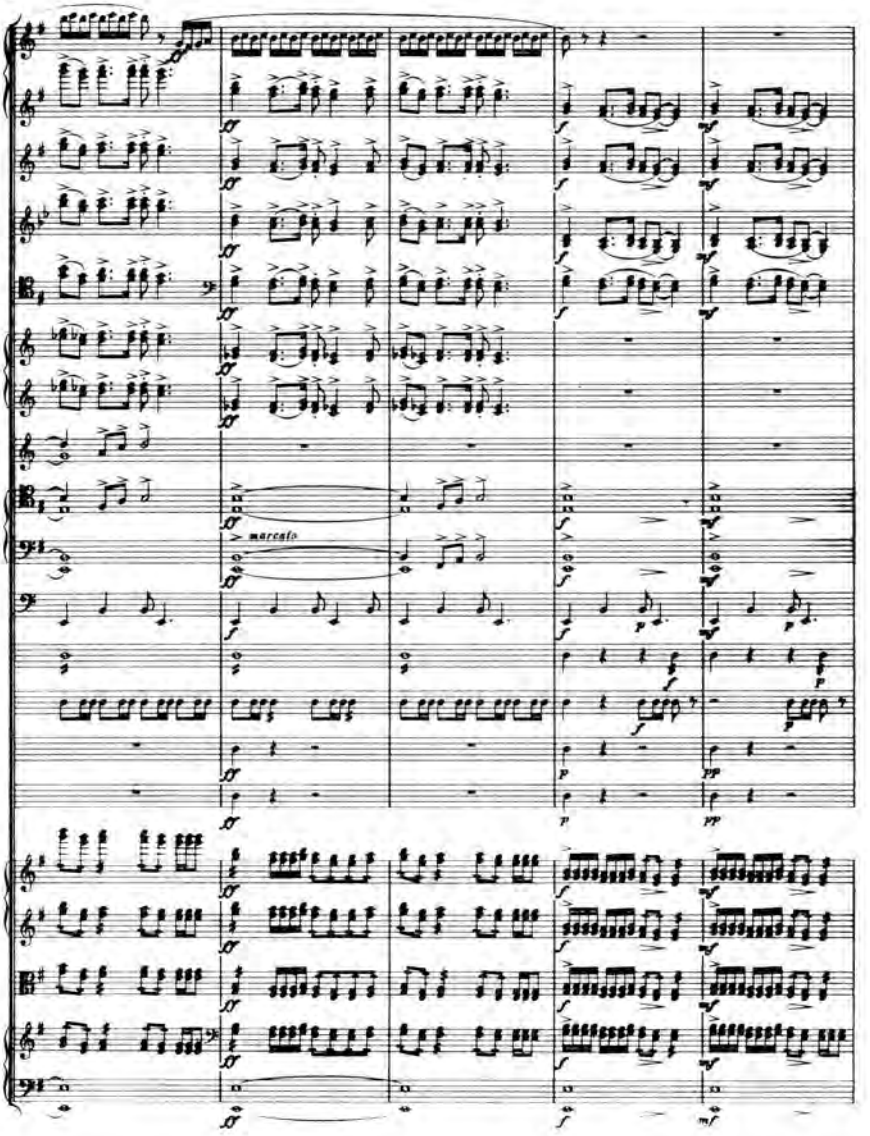
marcato

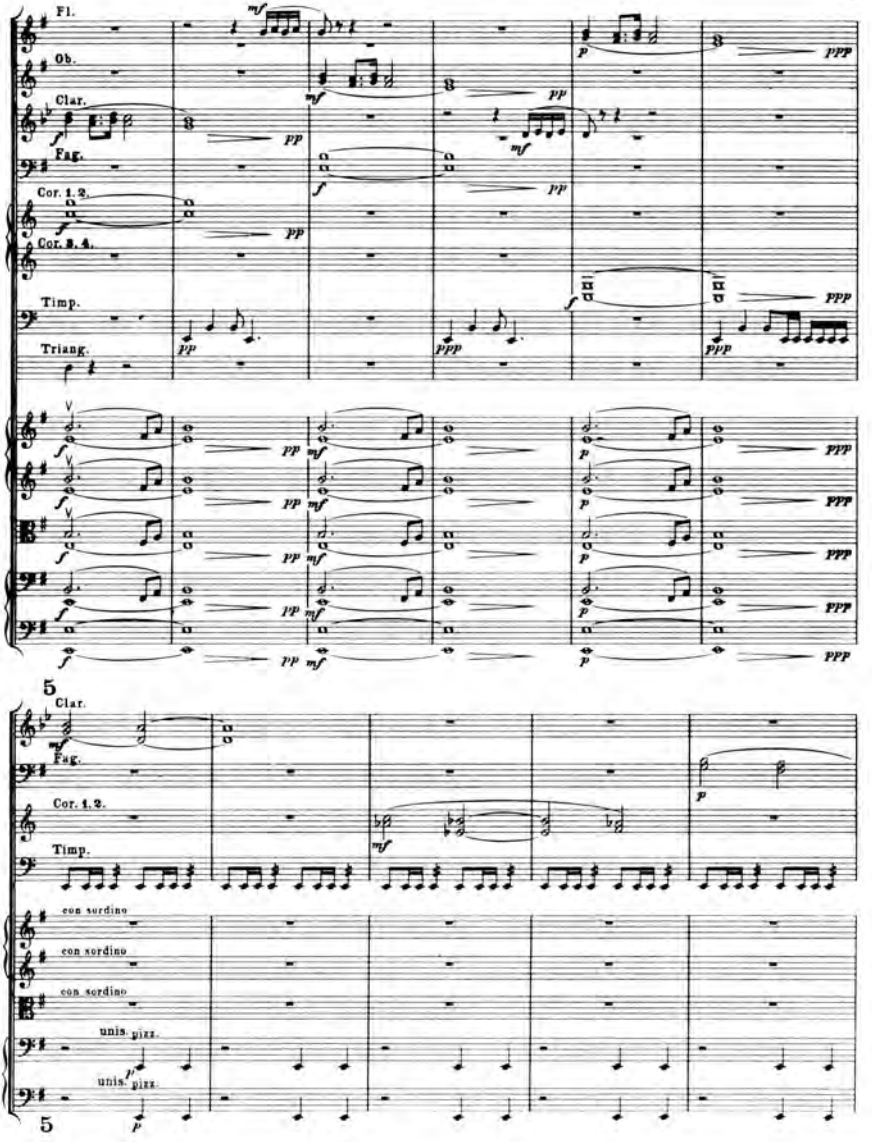
Fl.
Ob.
Clar.
Fag.
Cor. 1. 2.
Cor. 3. 4.
Timp.
Triang.
5
Clar.
Fag.
Cor. 1. 2.
Timp.
con sordino
con sordino
con sordino
unis. pizz.
unis. pizz.
5

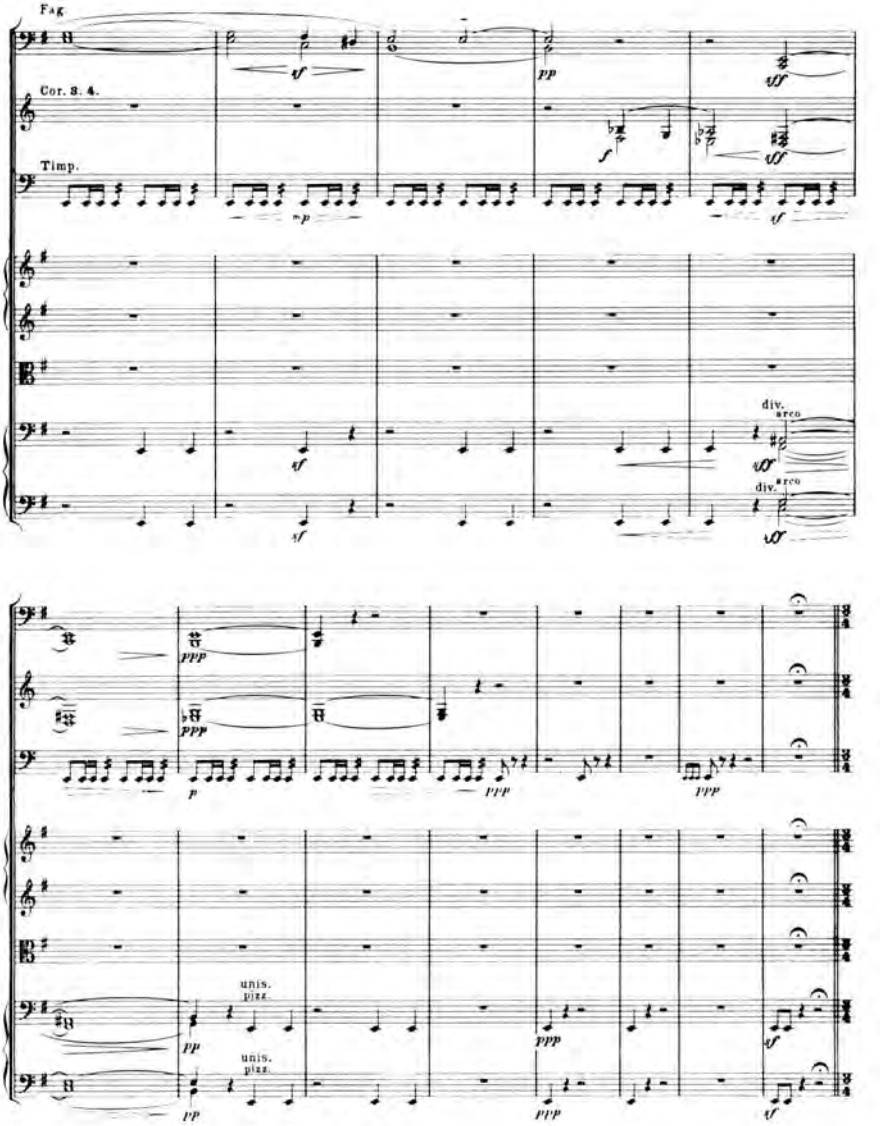
Fag.
Cor. 3. 4.
Timp.
div.
arco
unis.
pizz.

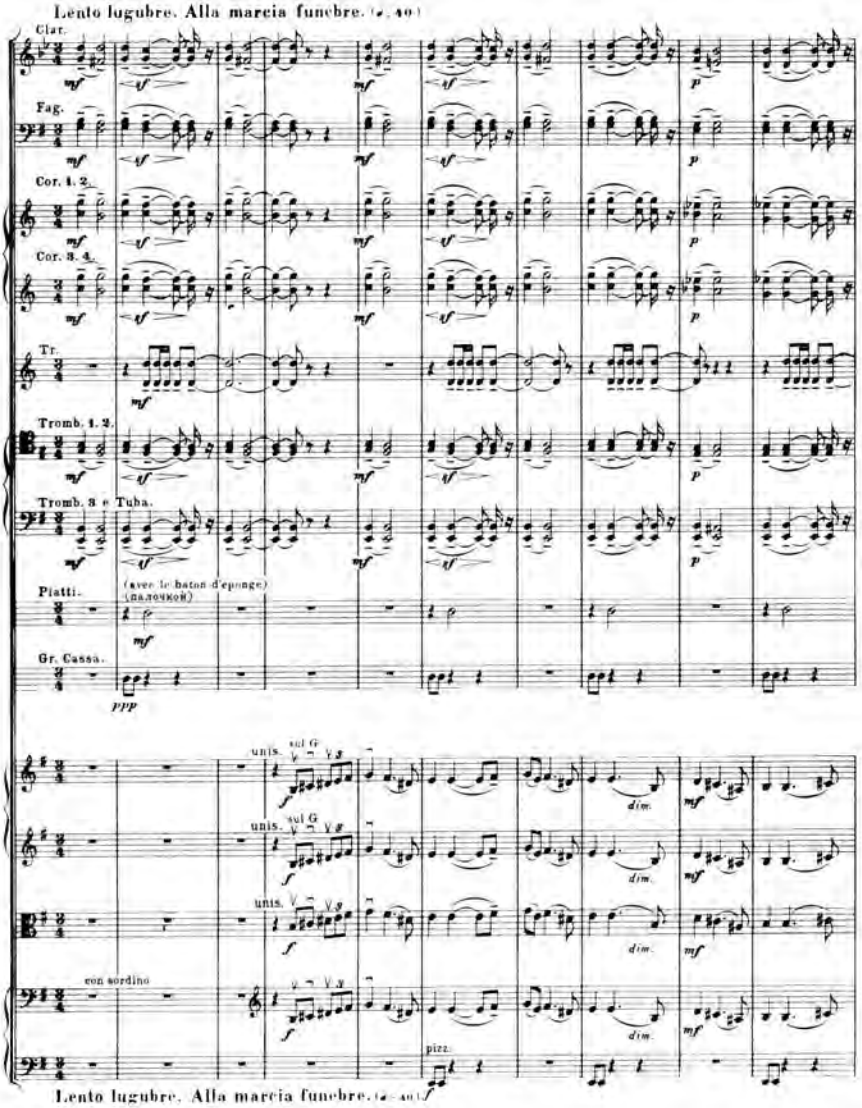
Lento lugubre. Alla marcia funebre. (♩= 40)
Clar.
Fag.
Cor. 1. 2.
Cor. 3. 4.
Tr.
Tromb. 1. 2.
Tromb. 3 e Tuba.
Piatti.
(avec le baton d'eponge)
(палочкой)
Gr. Cassa.
unis.
sul G
con sordino
pizz.
dim.
Lento lugubre. Alla marcia funebre. (♩= 40)

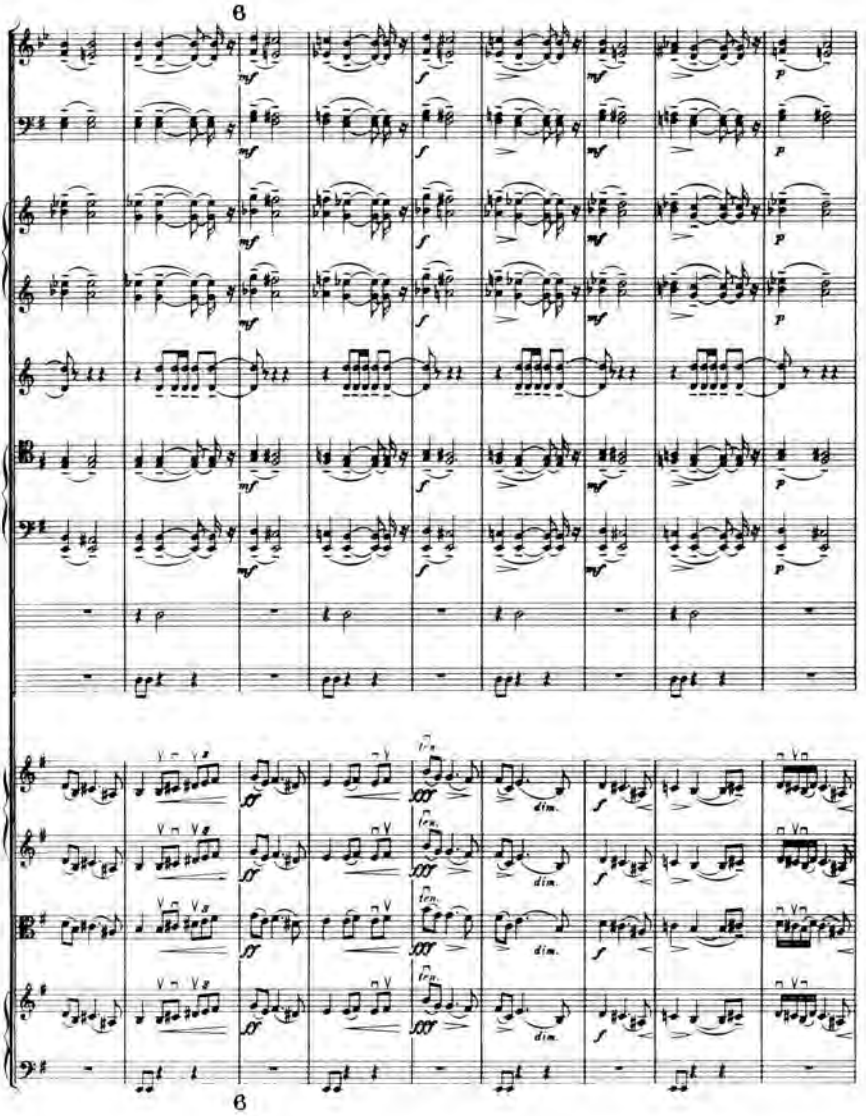
6
mf
f
p
ff
fff
ten.
dim.
6

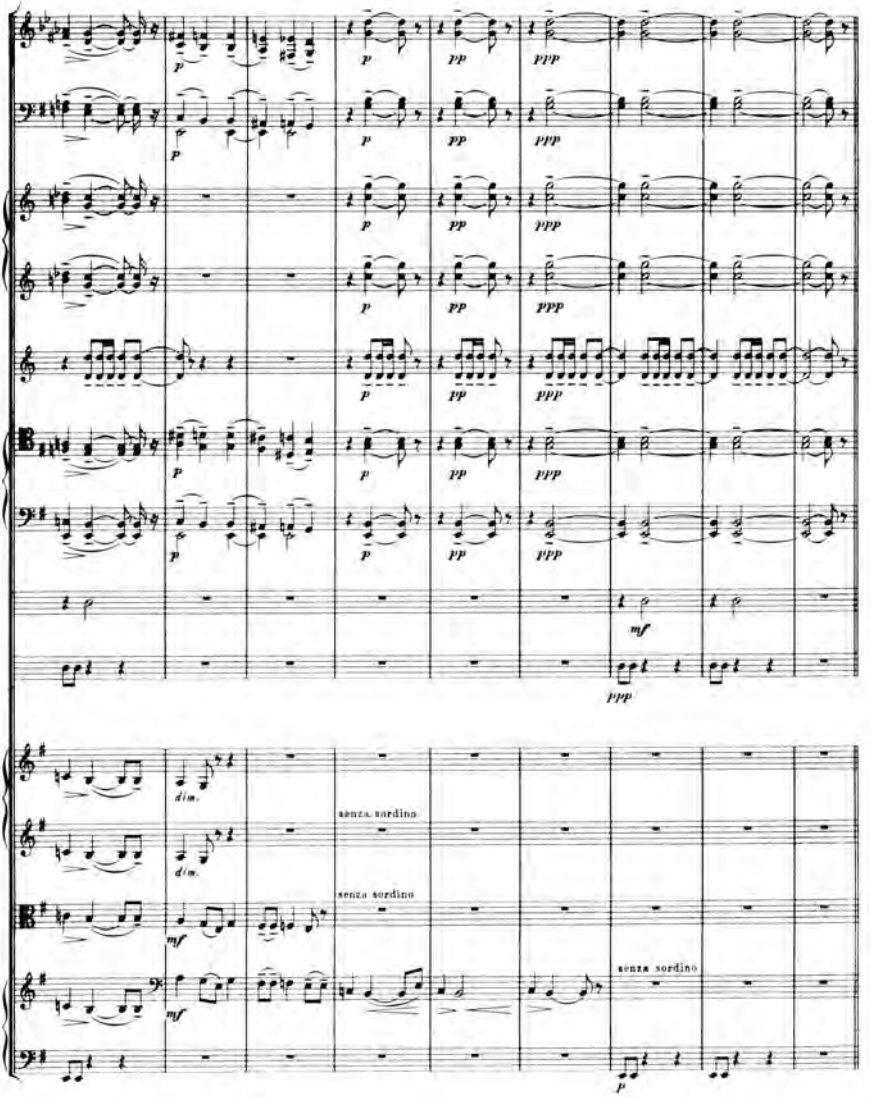
p
pp
ppp
mf
dim.
senza sordino

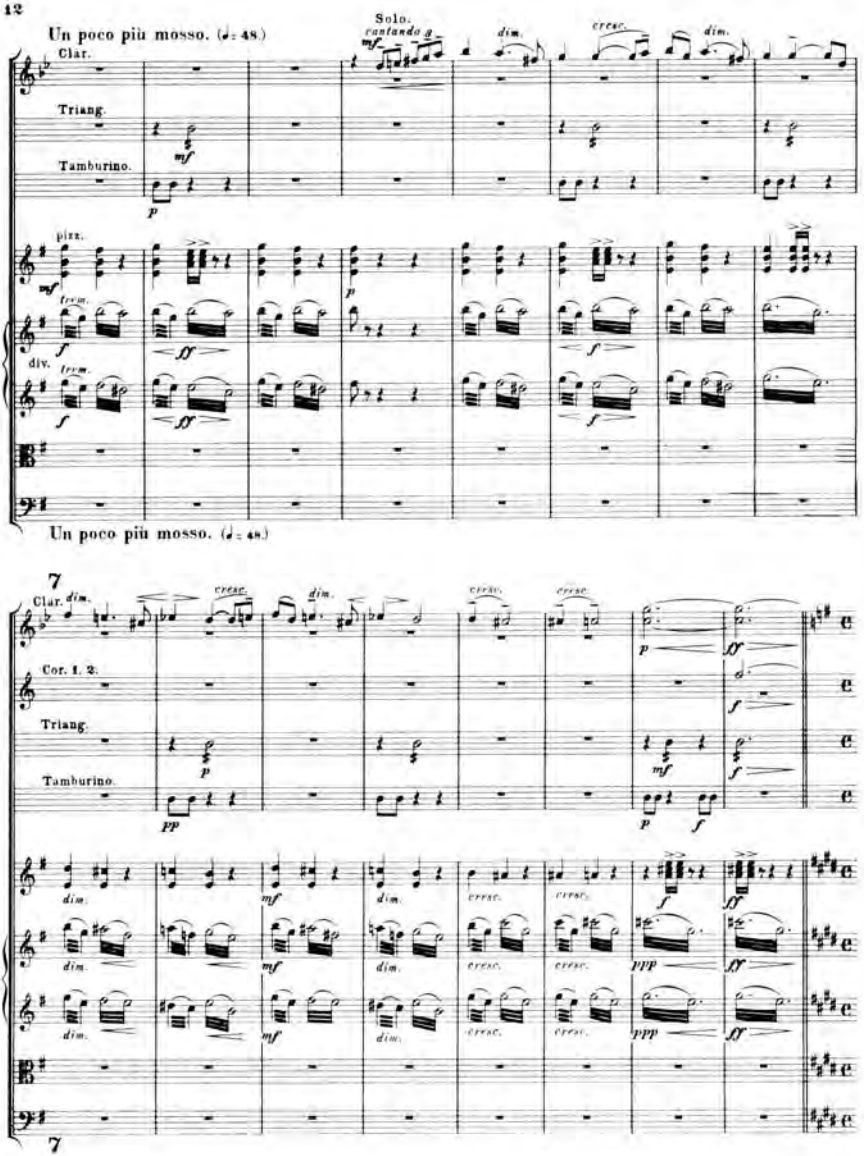
Un poco più mosso. (♩= 48.)
Solo.
cantando
Clar.
Triang.
Tamburino.
pizz.
tremo.
div.
Un poco più mosso. (♩= 48.)
7
Clar.
Cor. 1. 2.
Triang.
Tamburino.
7

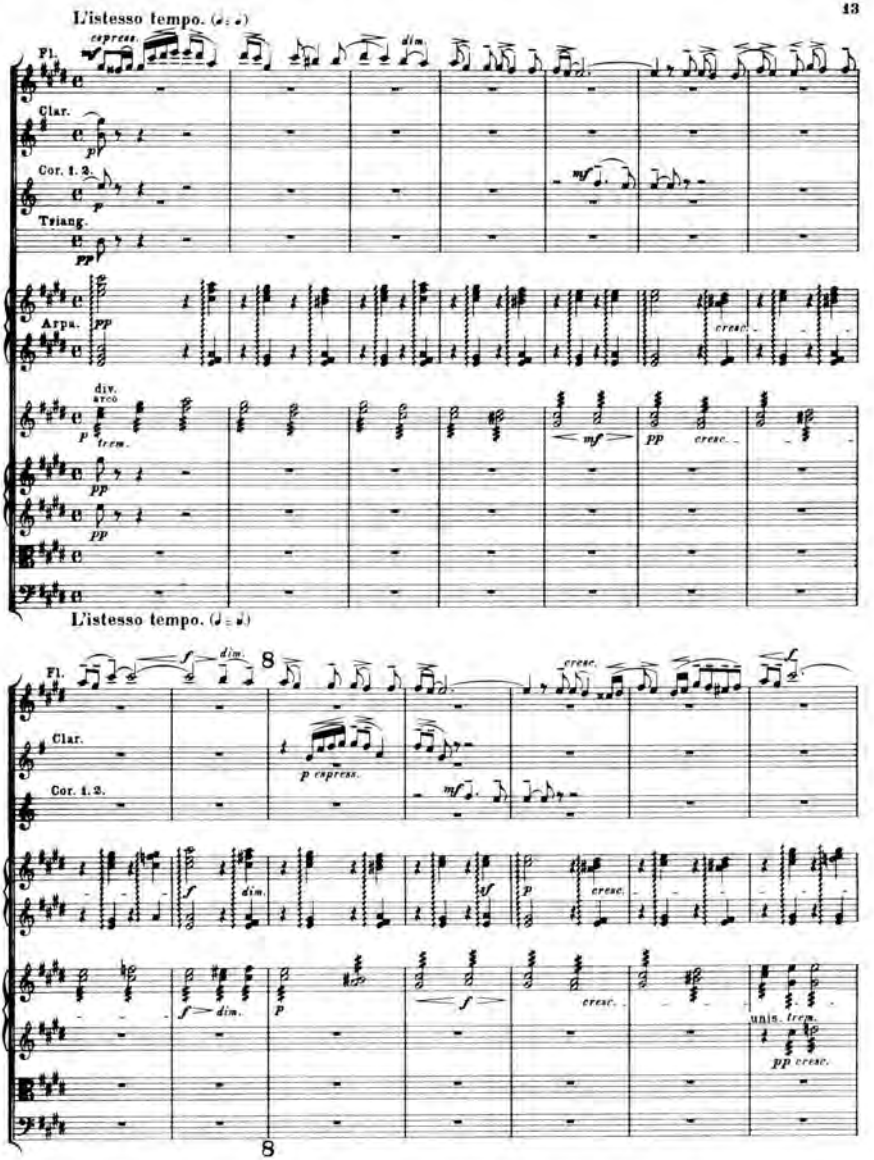
L'istesso tempo. (♩ = ♩)
espress.
dim.
Fl.
Clar.
Cor. 1. 2.
Triang.
Arpa.
cresc.
div.
arco
trem.
mf
pp
L'istesso tempo. (♩ = ♩)
8
p espress.
unis.
trem.

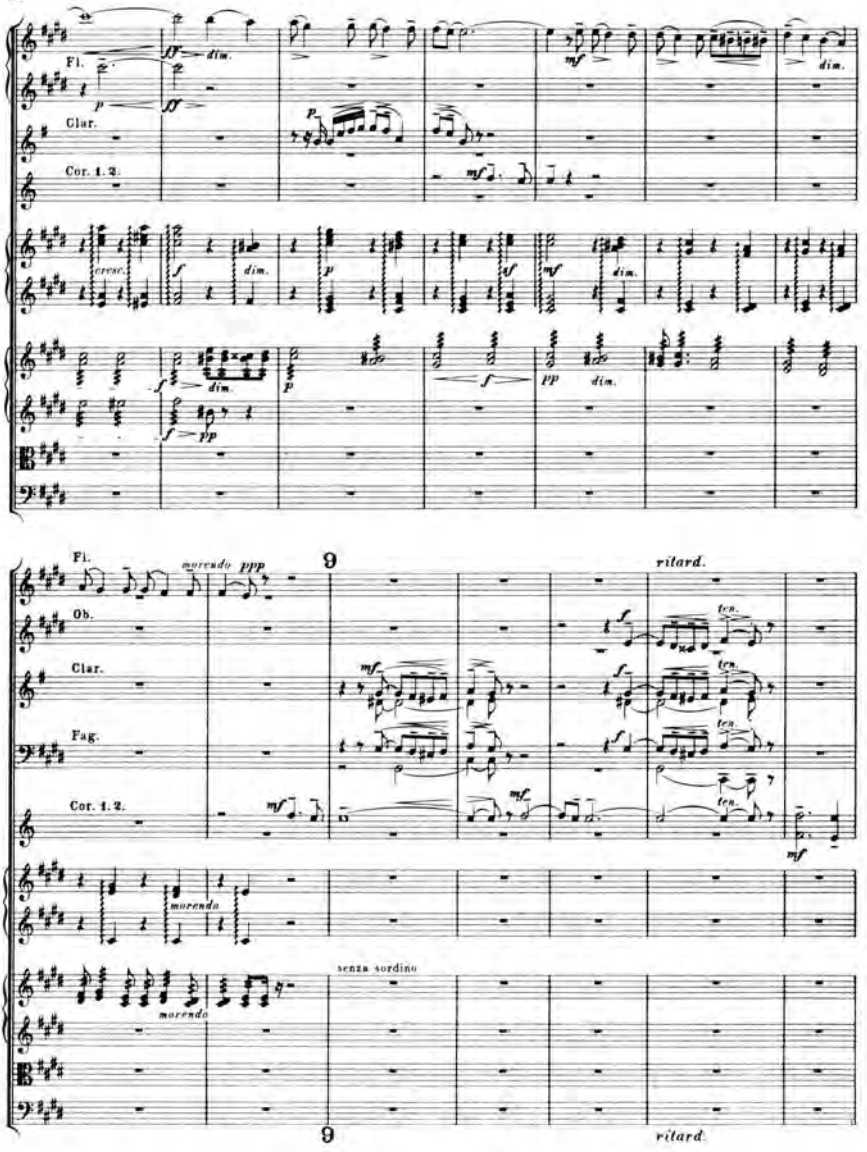
Fl.
Clar.
Cor. 1. 2.
Fl.
Ob.
Clar.
Fag.
Cor. 1. 2.
9
ritard.
morendo
ppp
senza sordino
9
ritard.

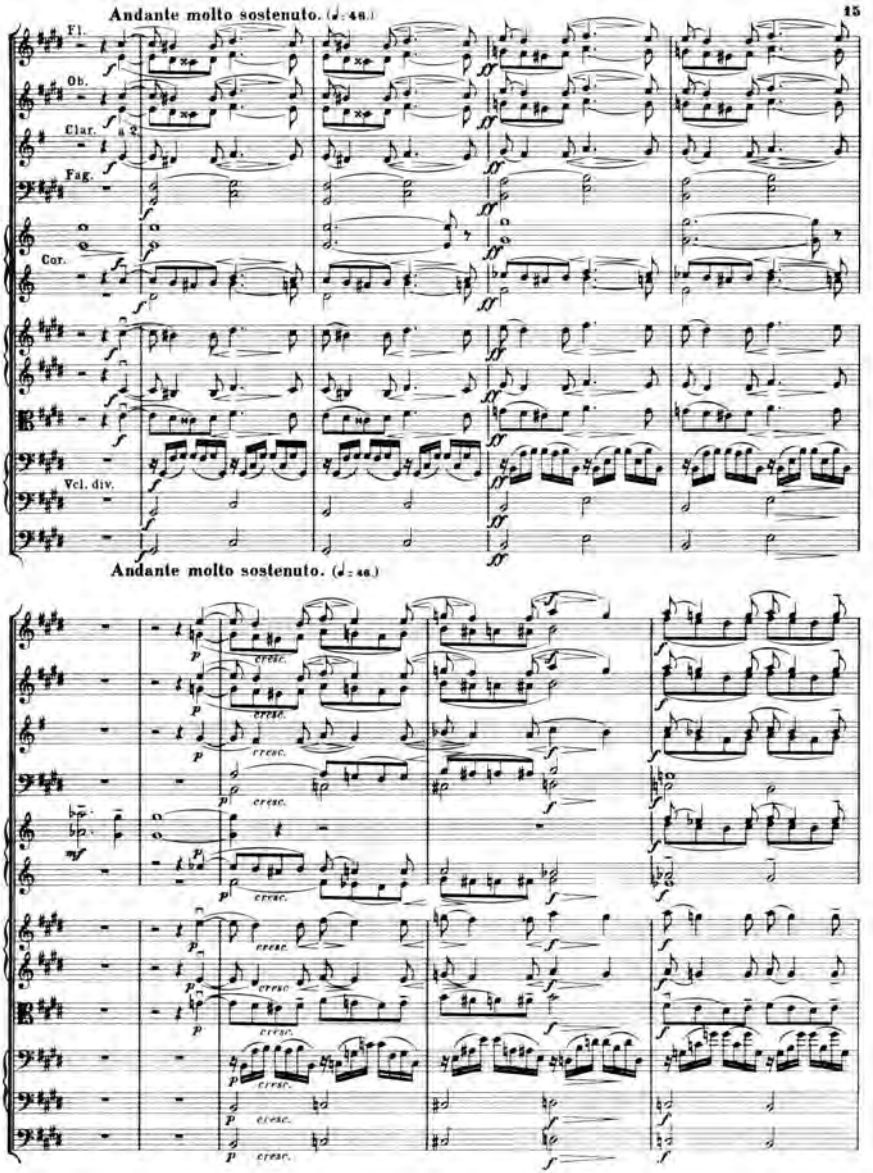
Andante molto sostenuto. (♩: 48.)
Fl.
Ob.
Clar. a 2
Fag.
Cor.
Vcl. div.
Andante molto sostenuto. (♩: 48.)
cresc.

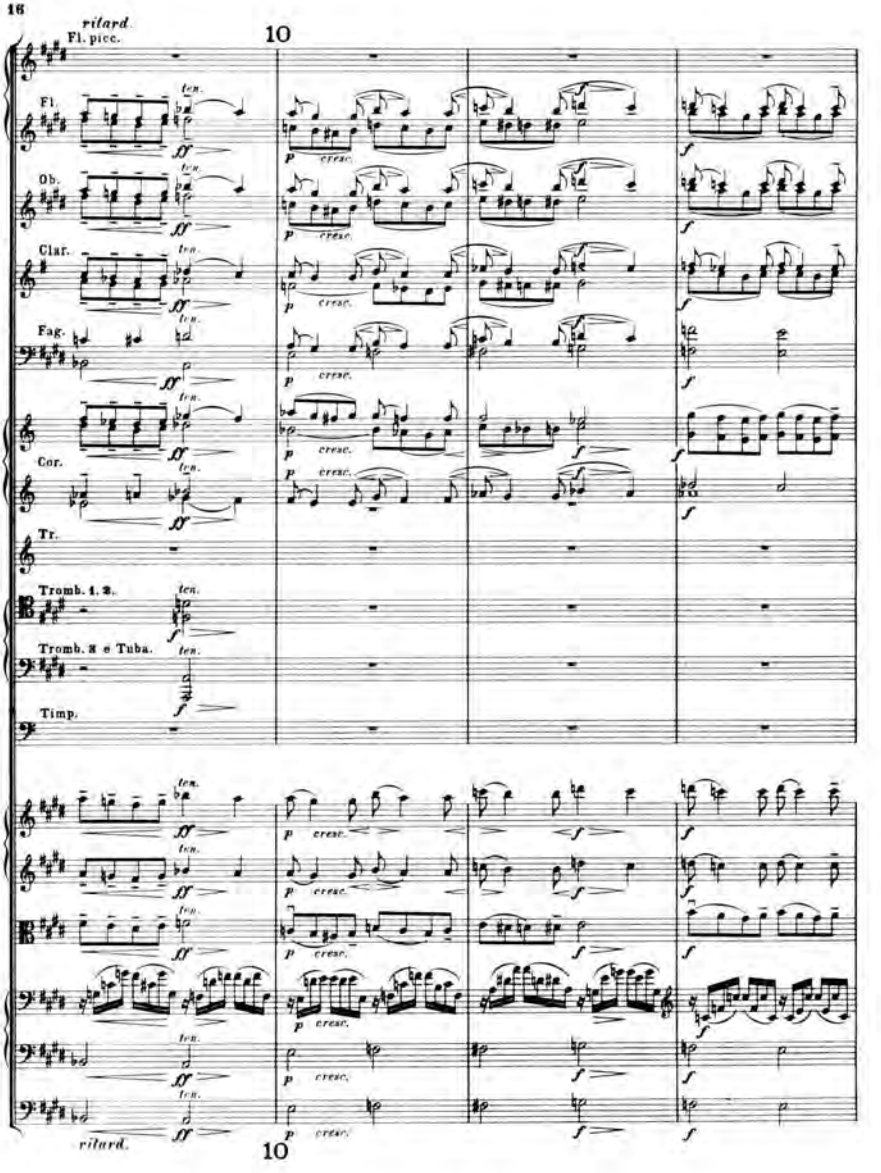
ritard.
Fl. picc.
10
Fl.
Ob.
Clar.
Fag.
Cor.
Tr.
Tromb. 1. 2.
Tromb. 3 e Tuba.
Timp.
ten.
p
cresc.
f
ff
ritard.
10

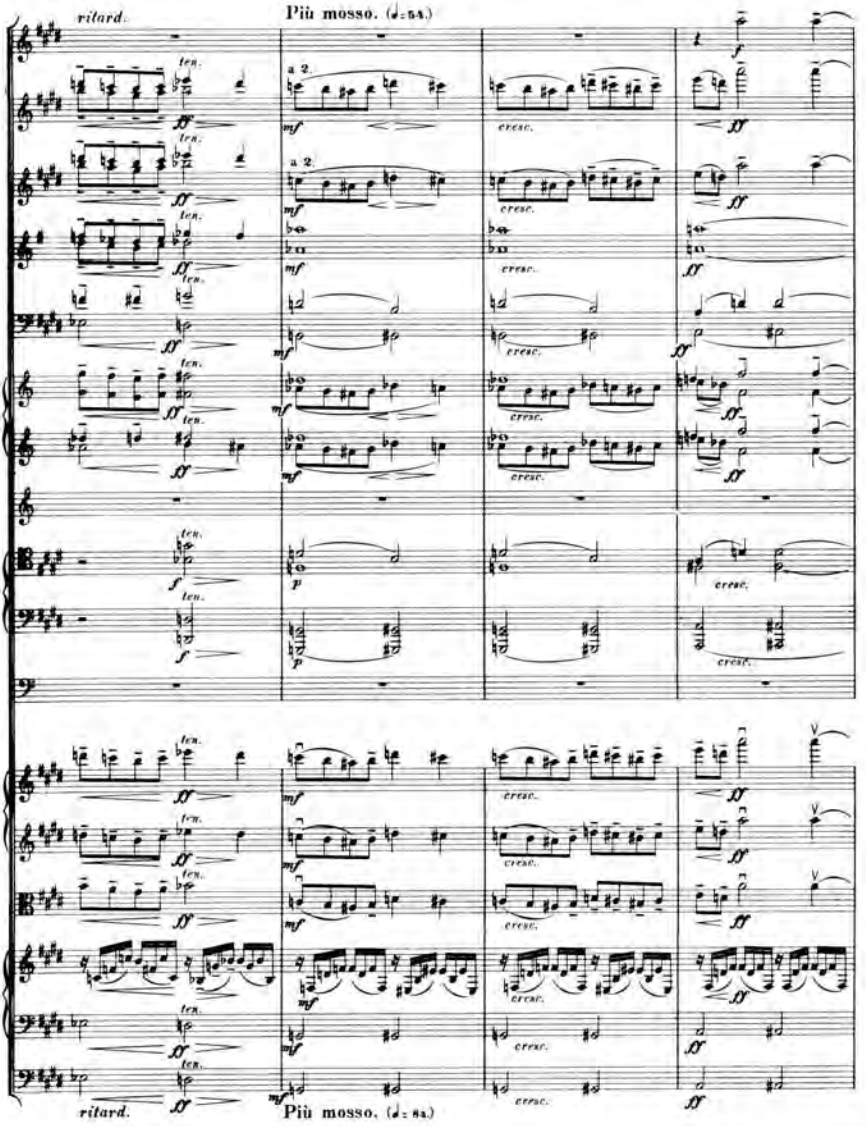
ritard.
Più mosso. (♩= 54.)
a 2.
cresc.
ten.
Più mosso. (♩= 84.)

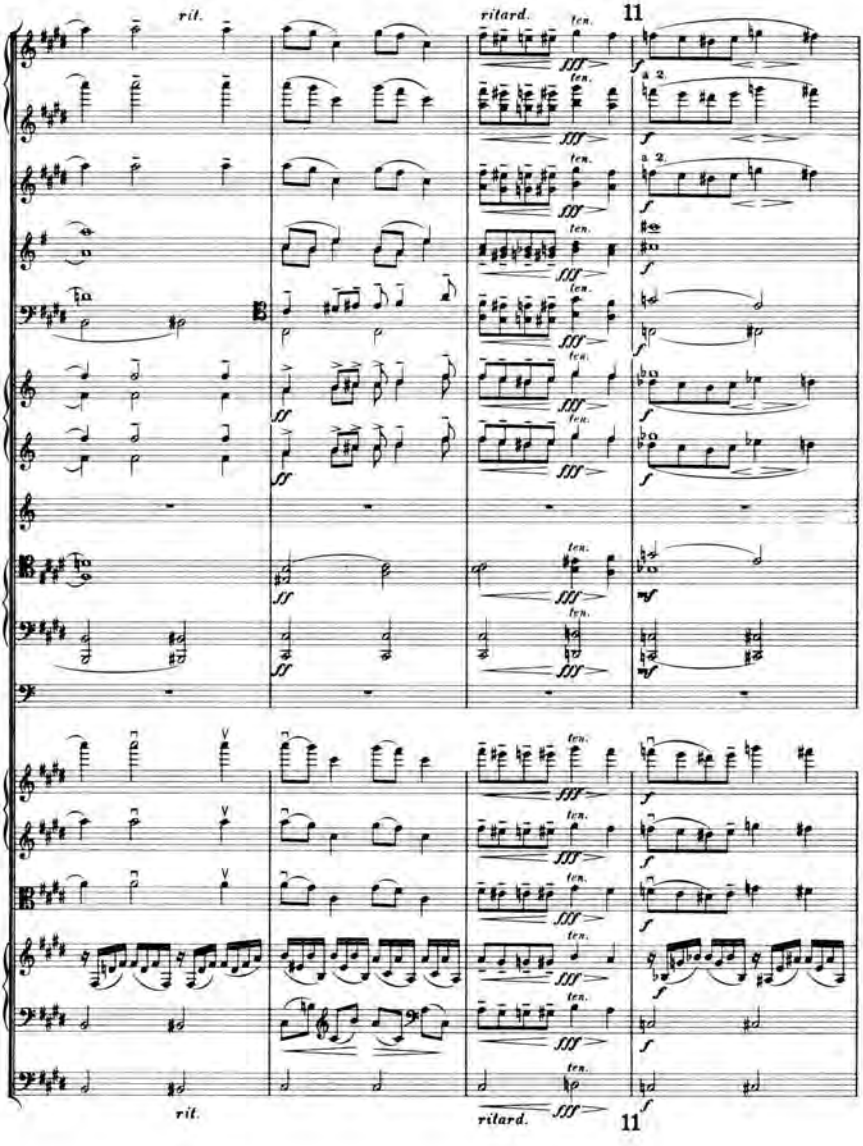
rit.
ritard.
11
a 2.
ten.
fff
ff
f
mf
rit.
ritard.
11

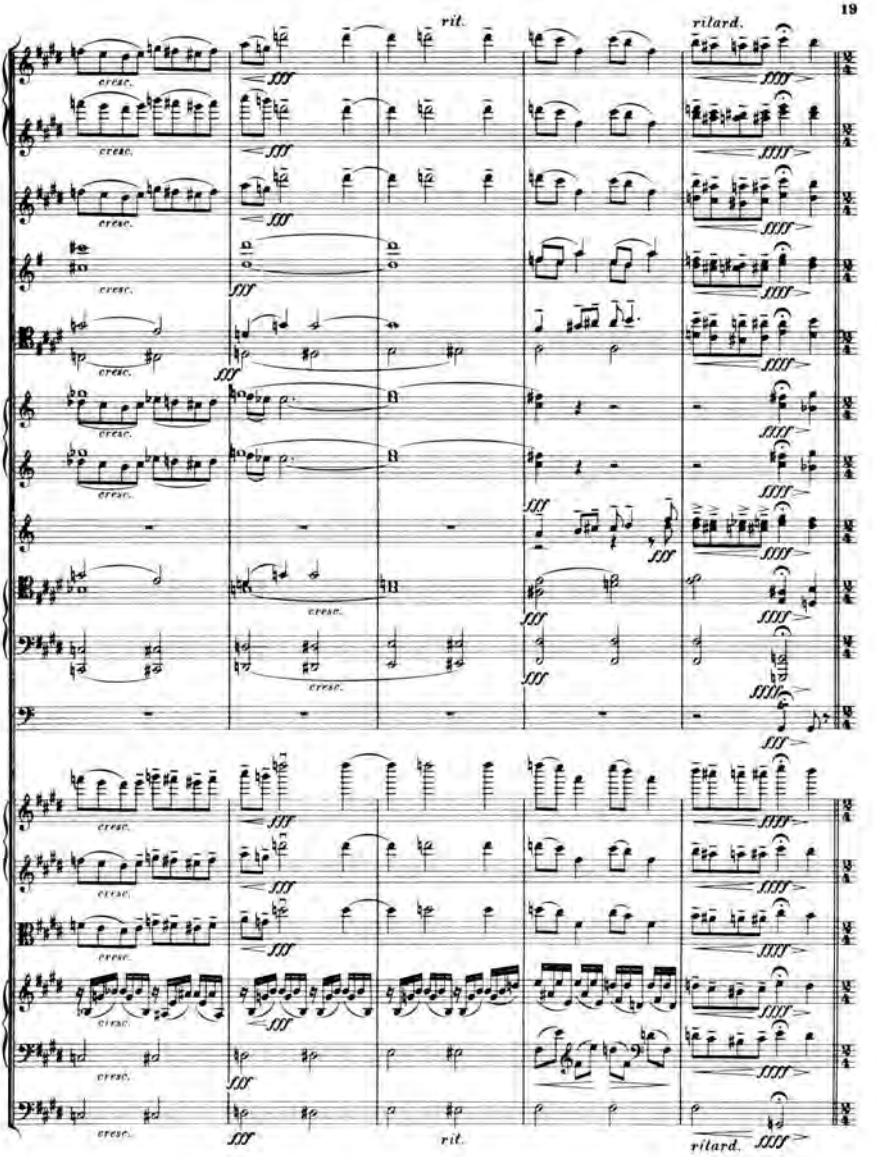
rit.
rilard.
cresc.
fff
ffff
rit.
rilard.

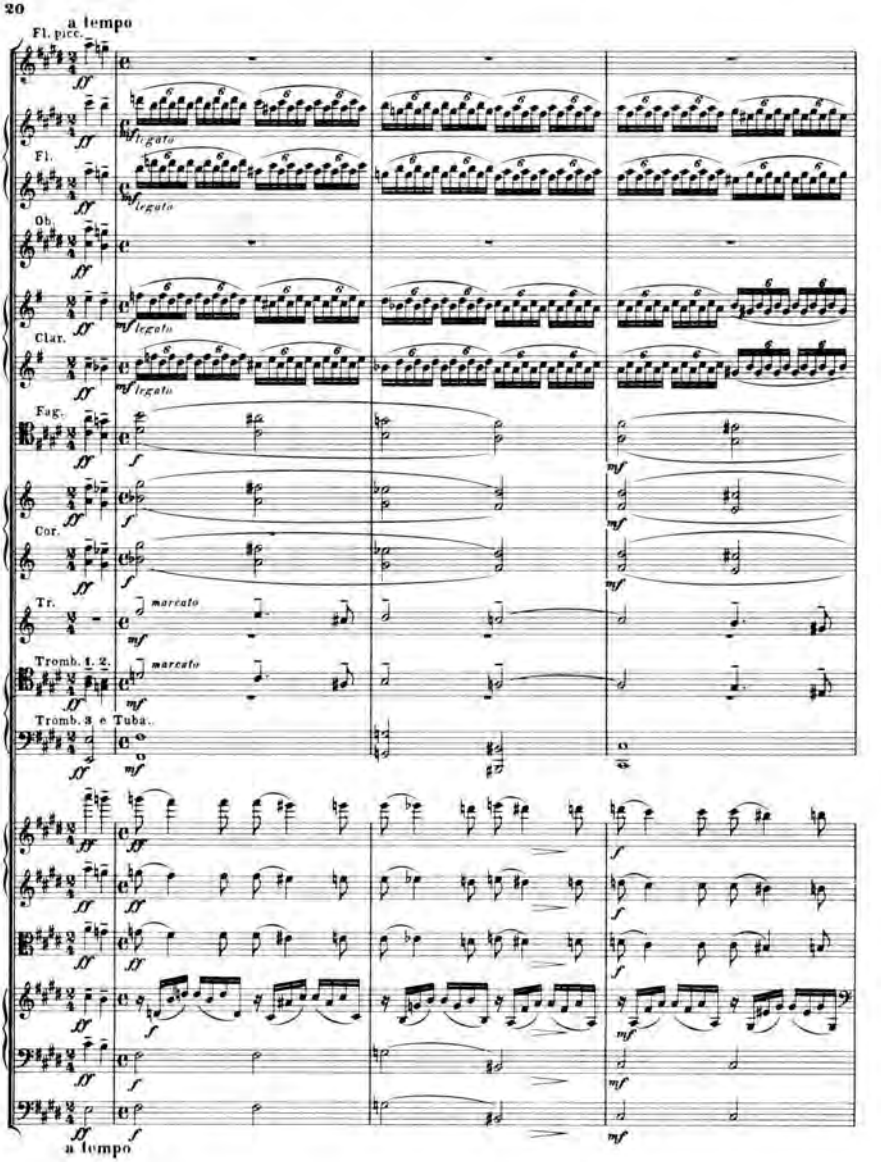
a tempo
Fl. picc.
Fl.
legato
Ob.
Clar.
Fag.
Cor.
Tr.
marcato
Tromb. 1. 2.
Tromb. 3 e Tuba.
a tempo

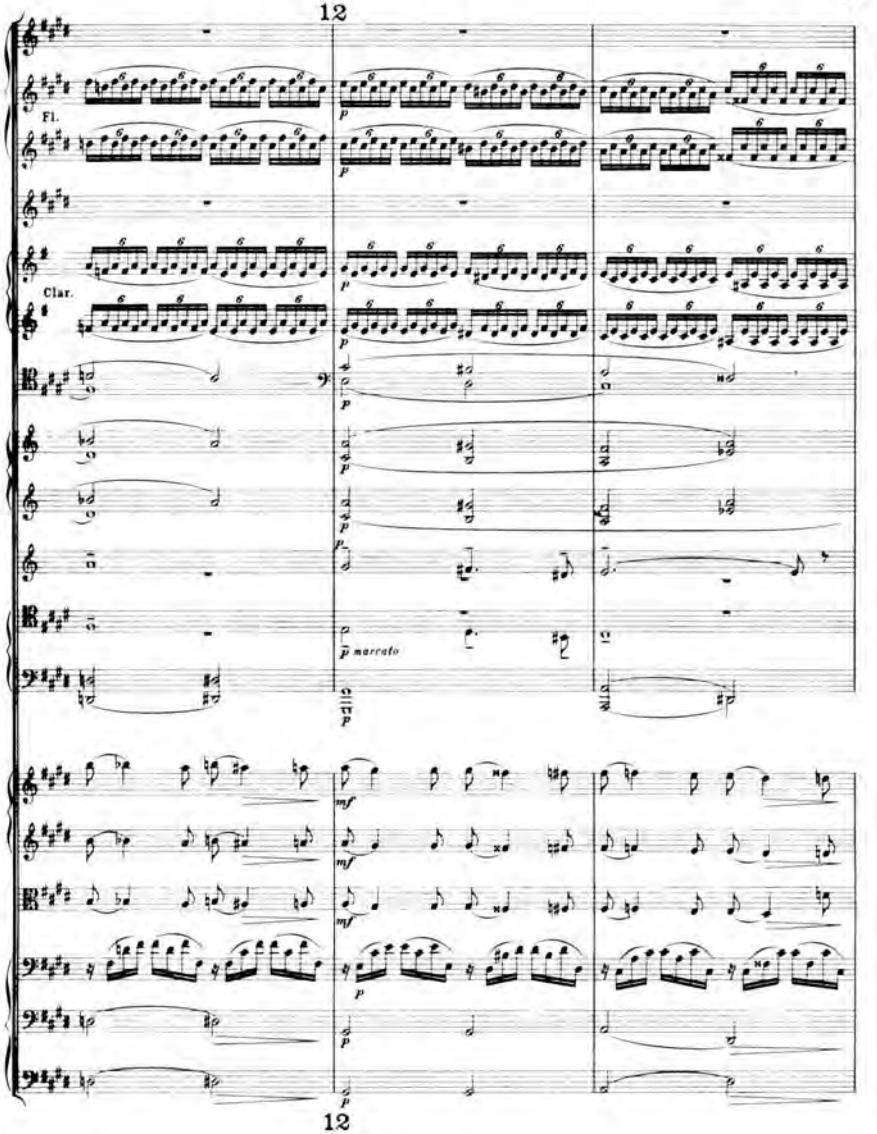
12
Fl.
Clar.
p
p marcato
mf
12

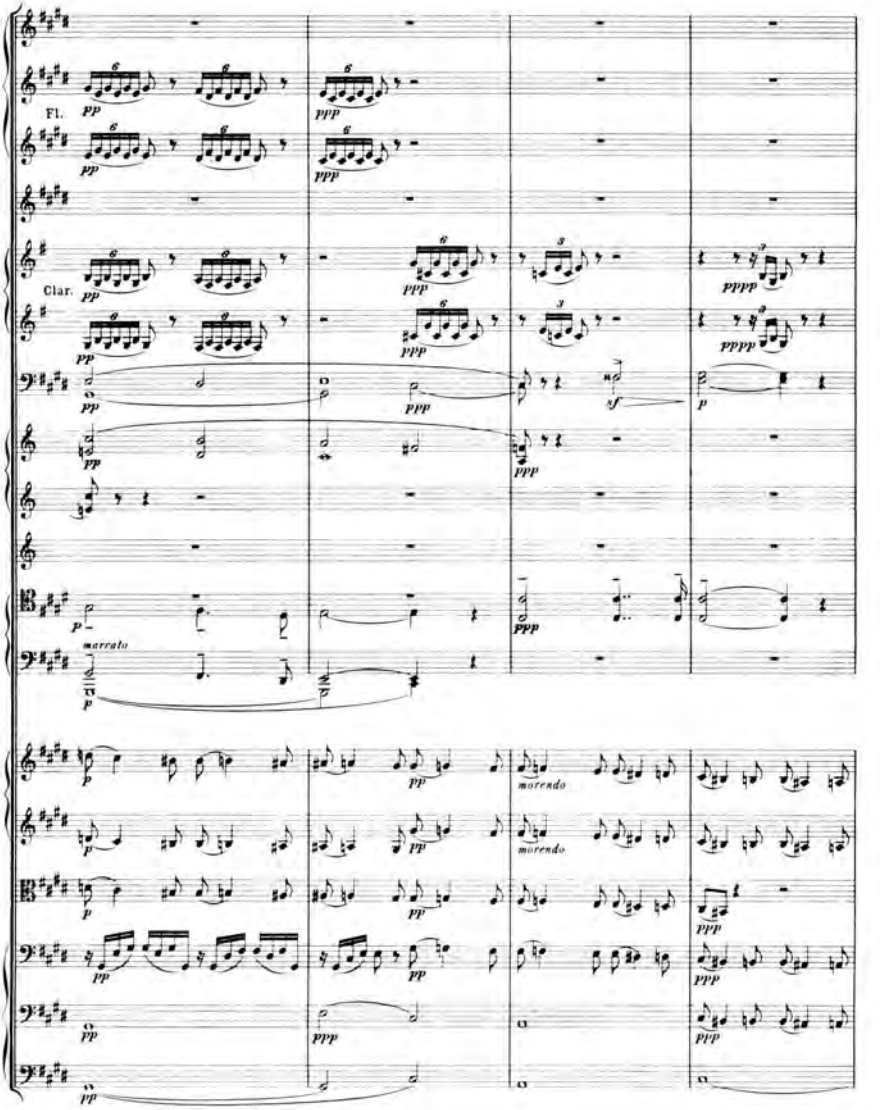
Fl.
Clar.
marcato
morendo
morendo

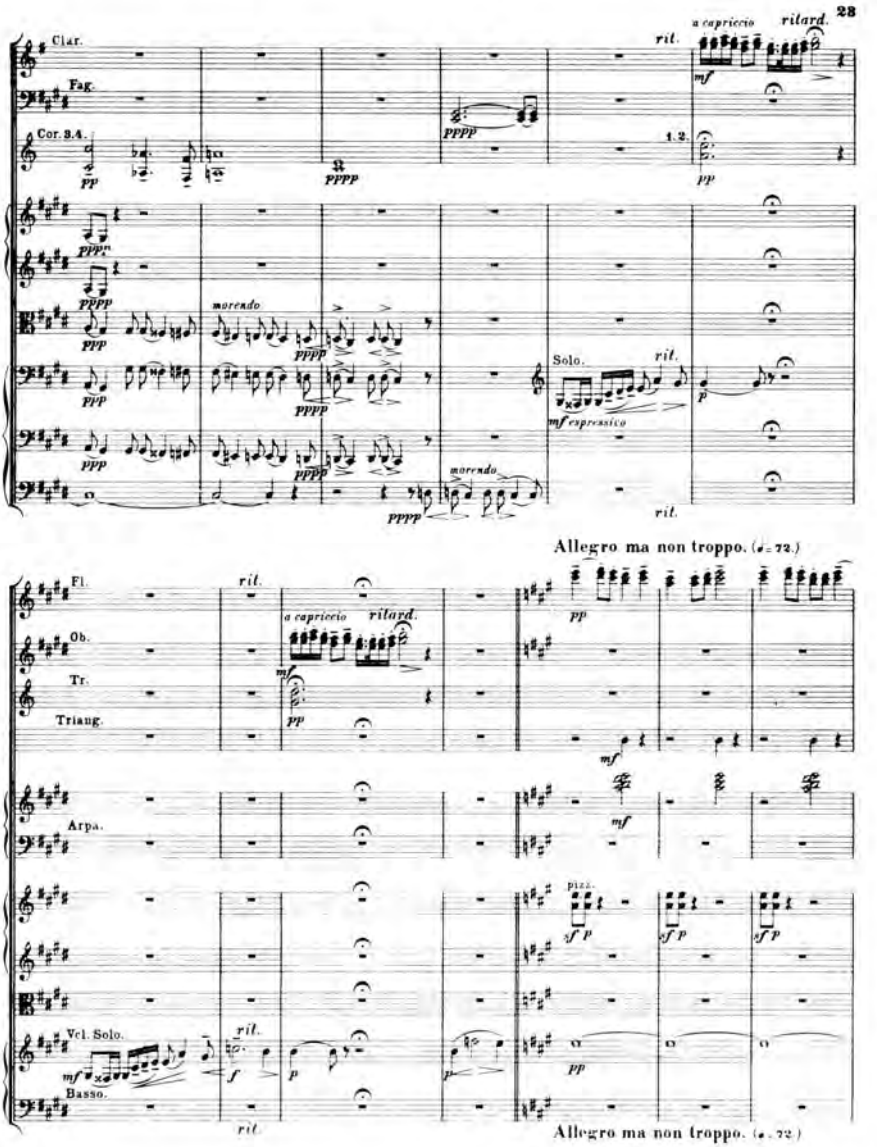
Clar.
Fag.
Cor. 3.4.
rit.
a capriccio
ritard.
mf
pp
pppp
1.2.
morendo
Solo.
mf espressivo
p
Allegro ma non troppo. (♩= 72.)
Fl.
Ob.
Tr.
Triang.
Arpa.
pizz.
sf p
Vcl. Solo.
f
Basso.

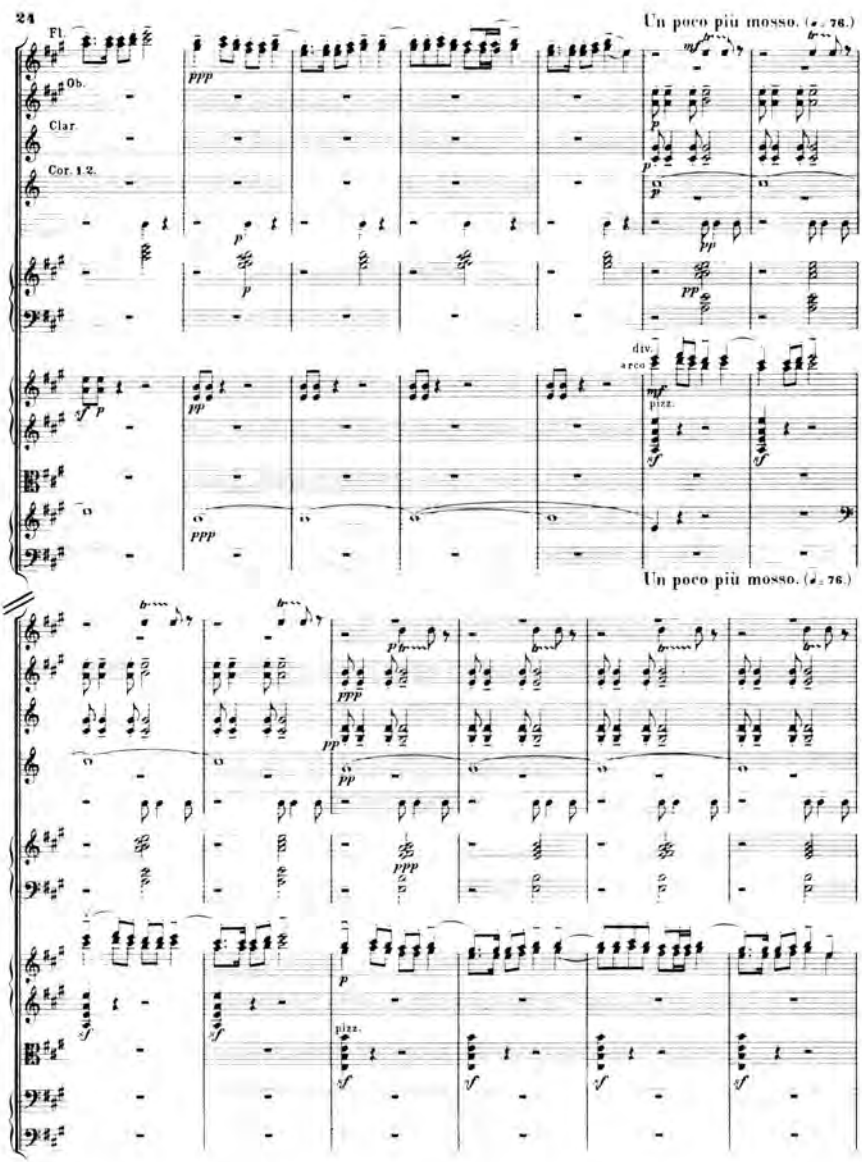
Un poco più mosso. (♩. 76.)
Fl.
Ob.
Clar.
Cor. 1 2.
div.
arco
pizz.
Un poco più mosso. (♩. 76.)
pizz.

Più vivo. (♩ = 88.)

13

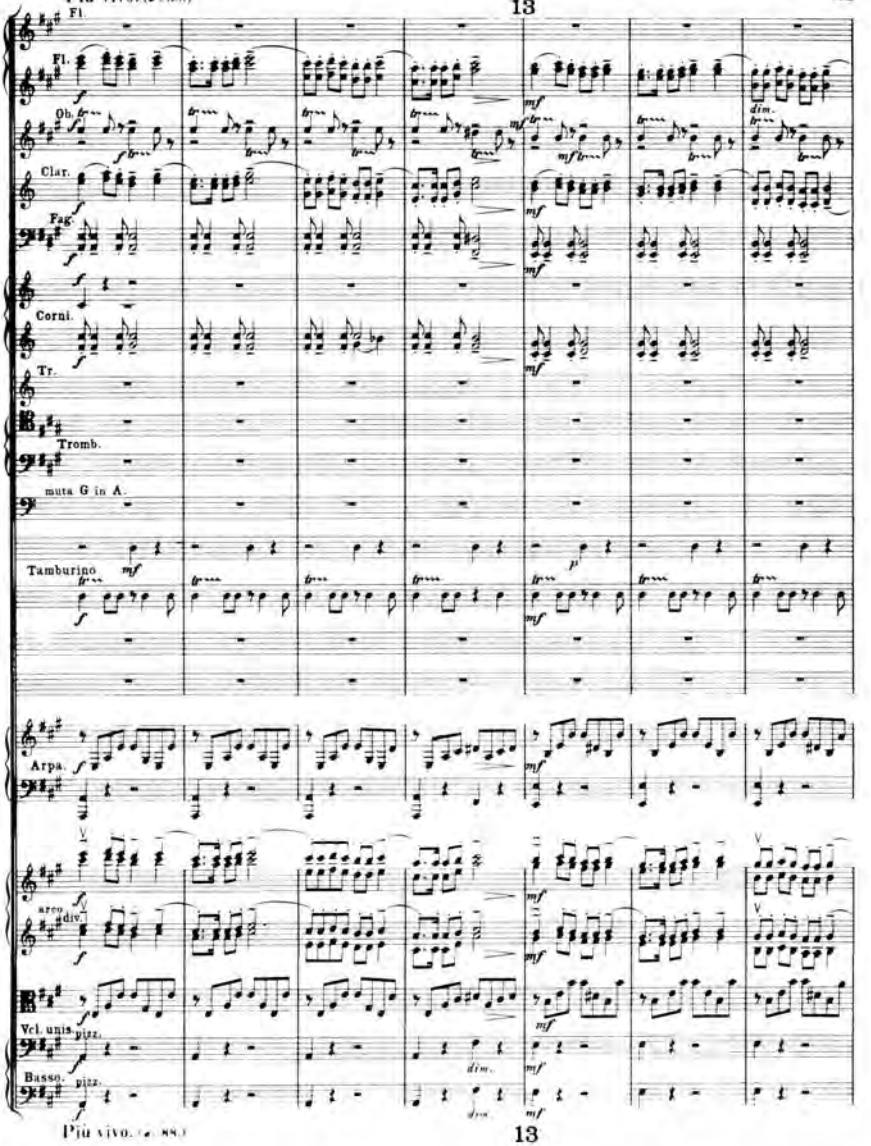


Più vivo. (♩ = 88.)

13

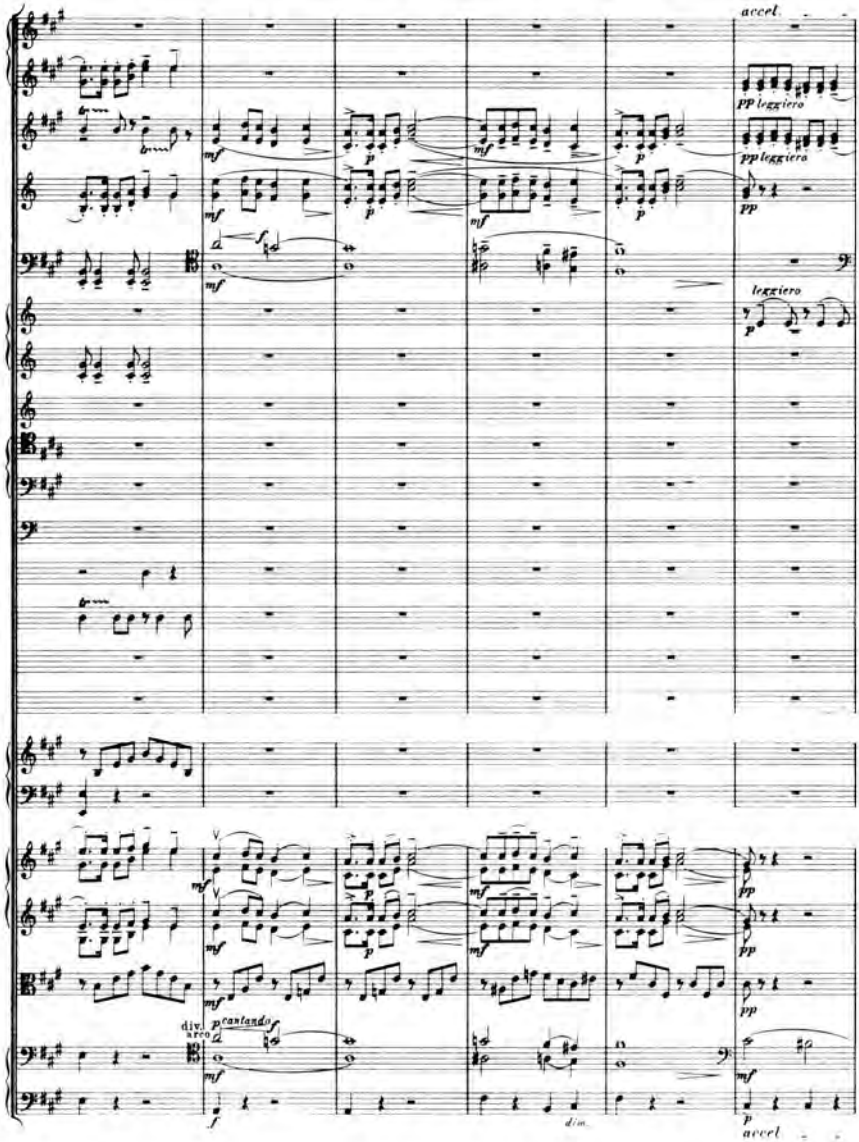
accel.
pp leggiero
pp leggiero
leggiero
div.
arco
p cantando
dim.
accel.

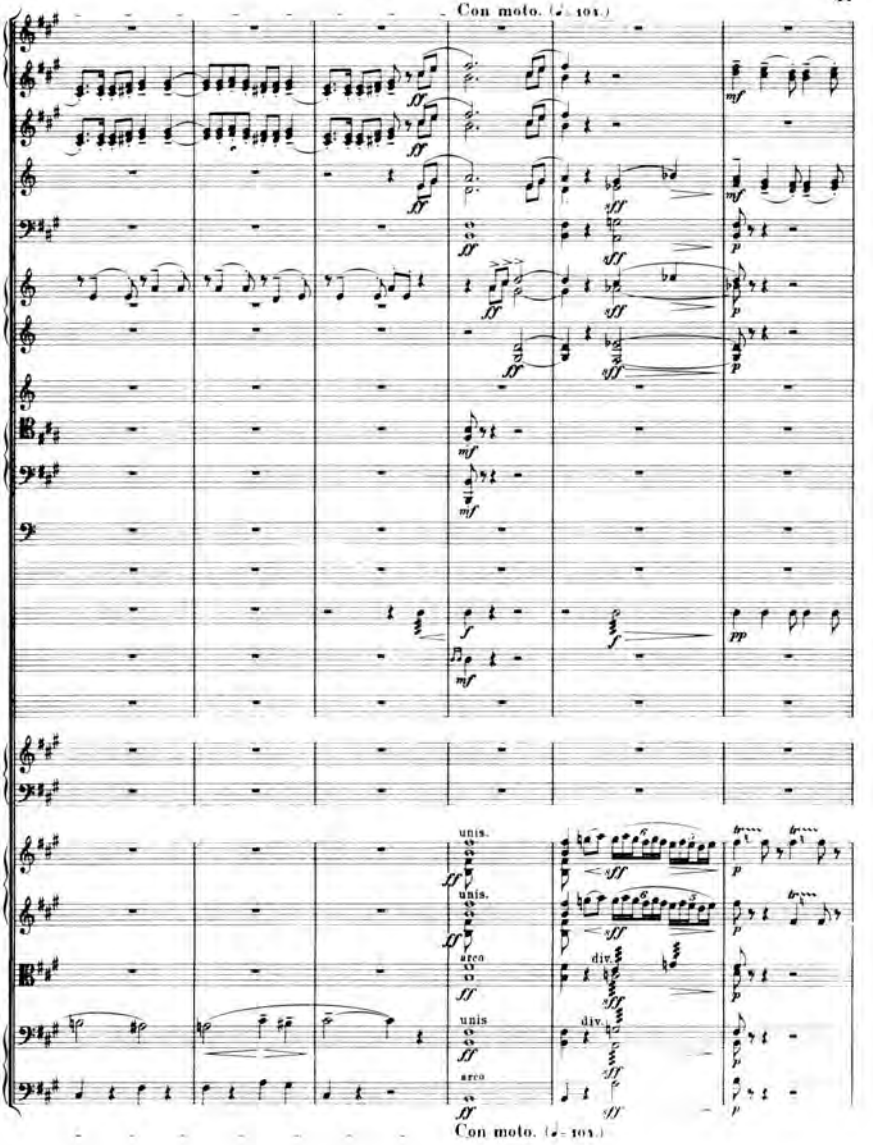
Con moto. (♩= 104.)
unis.
arco
unis
arco
div.
div.
Con moto. (♩= 104.)

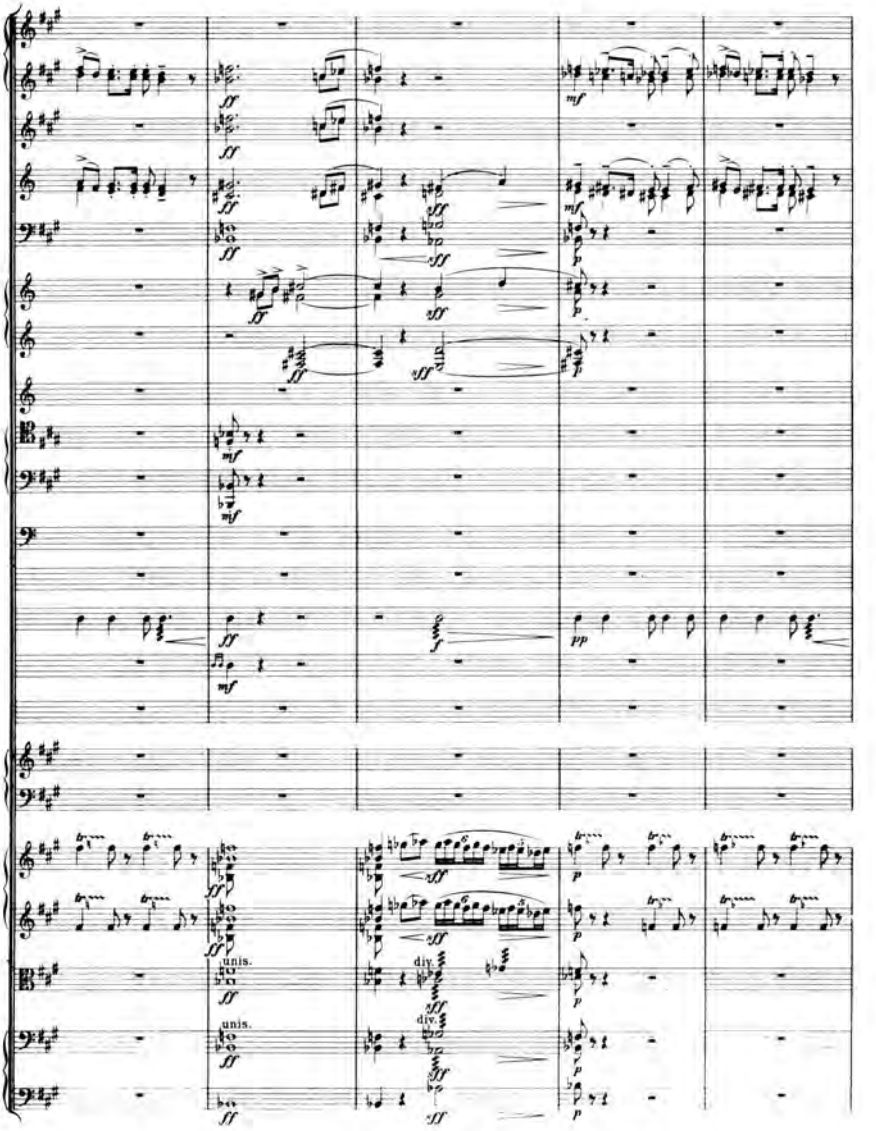
unis.
div.
unis.
div.

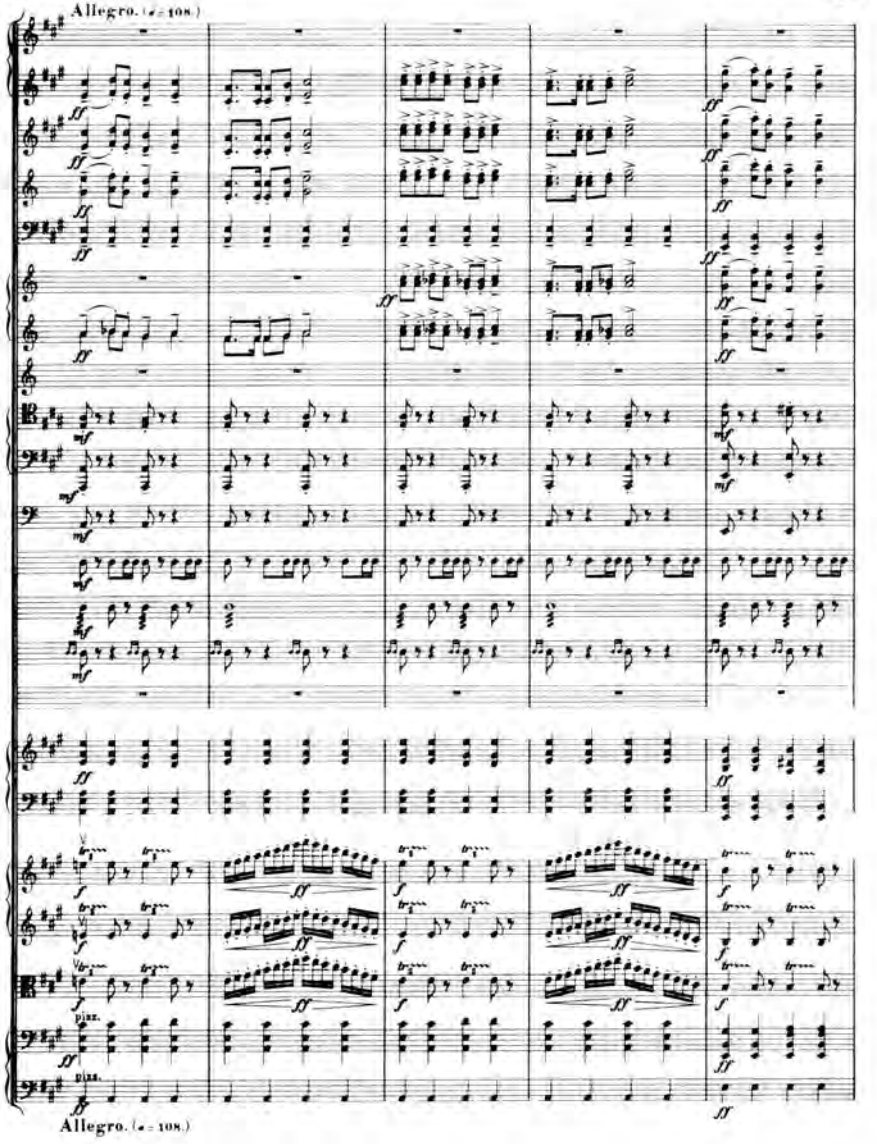
Allegro. (♩= 108.)
pizz.
pizz.
Allegro. (♩= 108.)

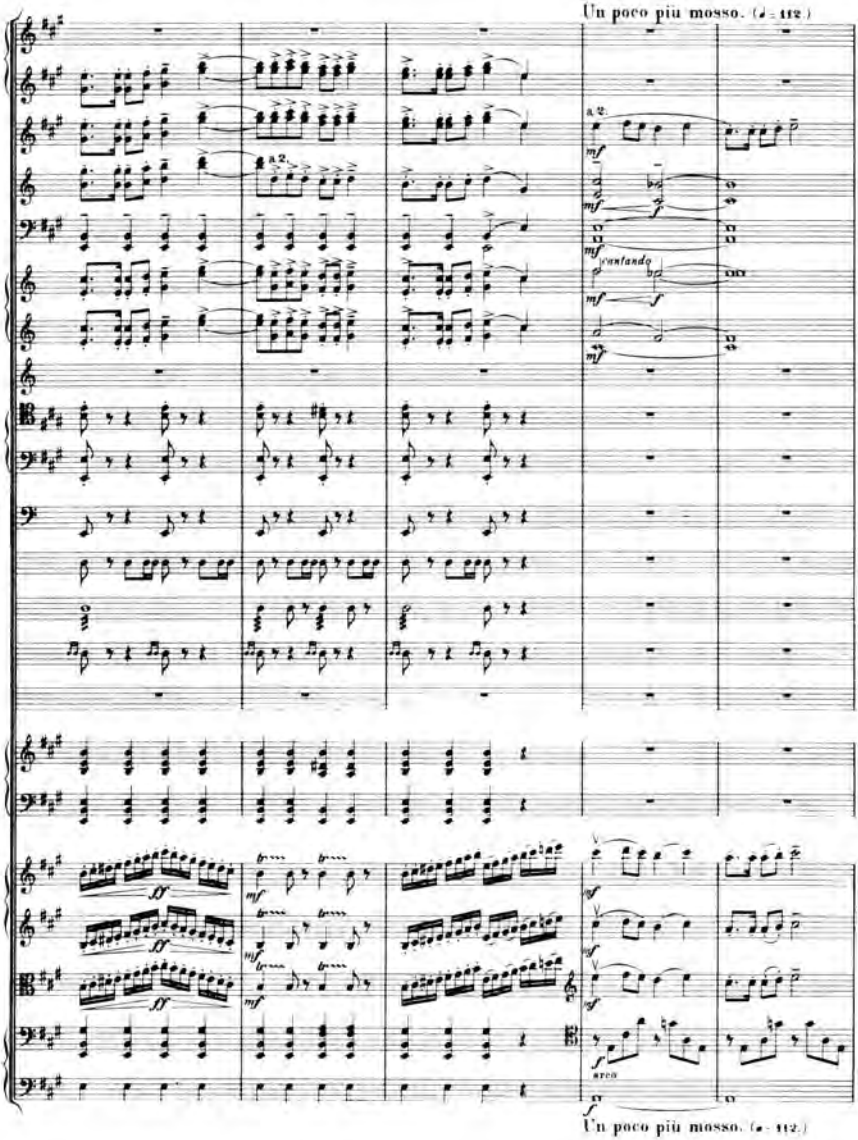
Un poco più mosso. (♩ = 112.)
a 2.
a 2.
mf
mf
f
mf
cantando
mf
f
mf
ff
ff
ff
mf
mf
mf
mf
mf
mf
f
arco
f
Un poco più mosso. (♩ = 112.)

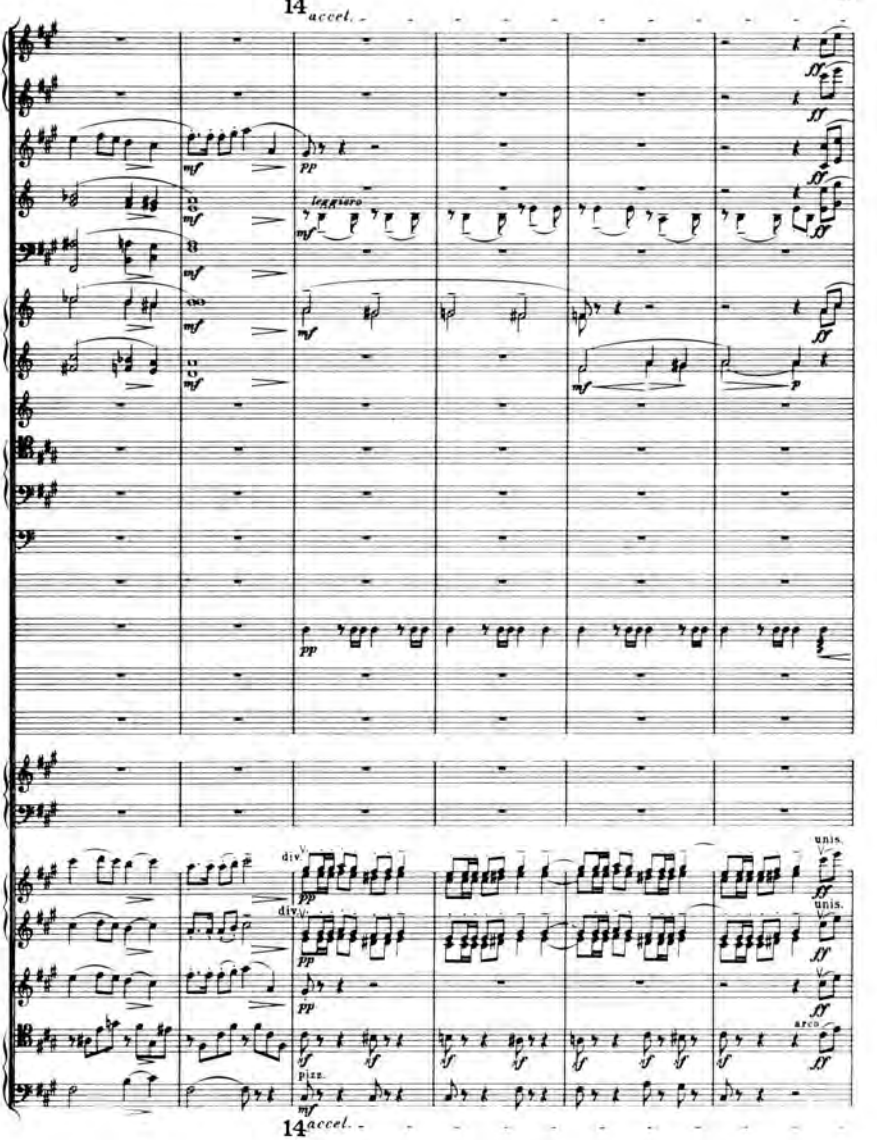
14 accel.
leggiero
div.
unis.
arco
pizz.
14 accel.

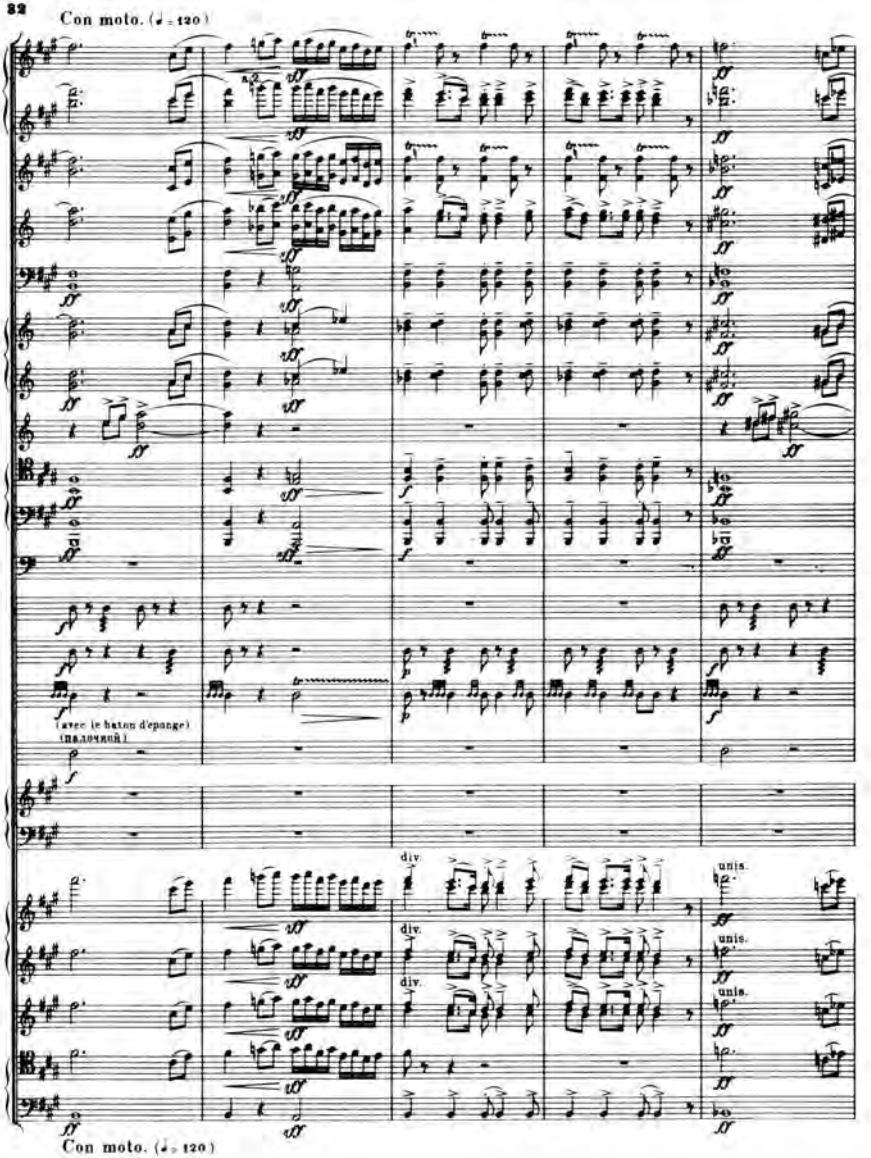
Con moto. (♩ = 120)
(avec le baton d'epange)
(палочкой)
div.
unis.
Con moto. (♩ = 120)

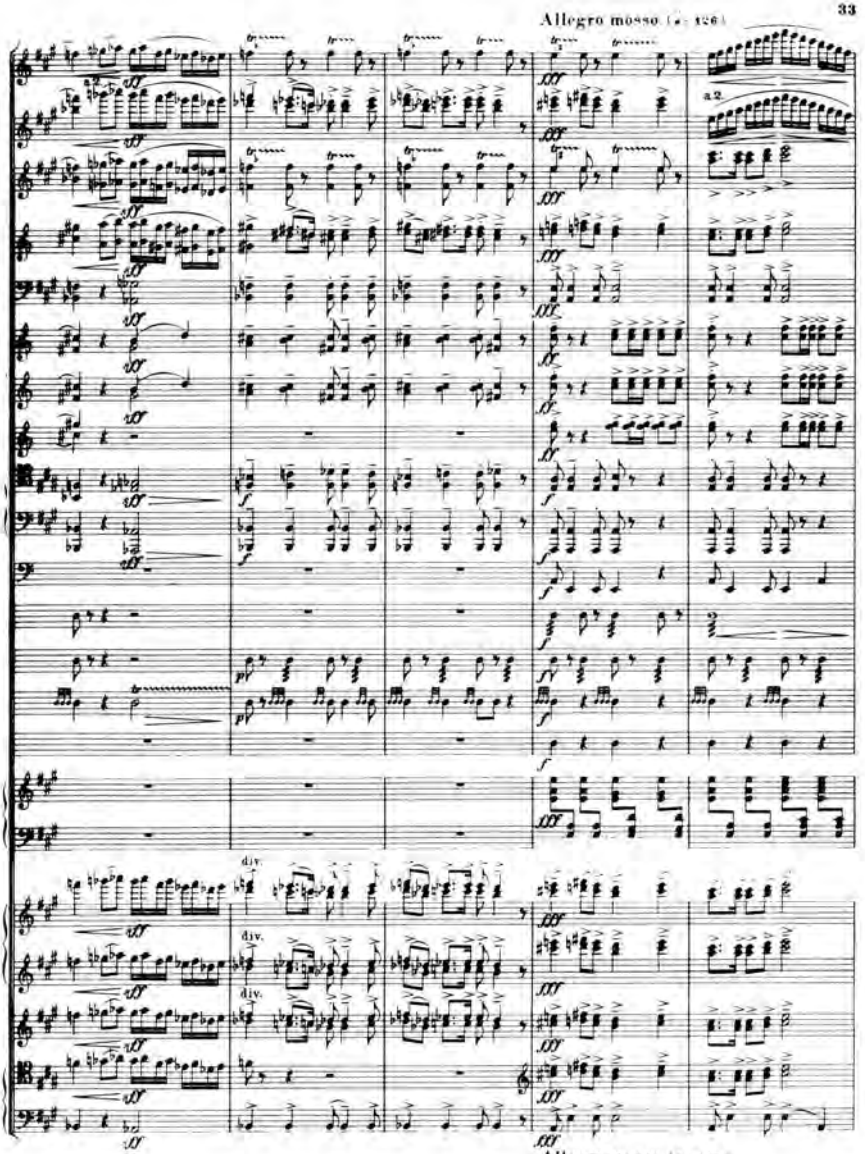
Allegro mosso (♩ = 126)
a 2.
div.
div.
div.
Allegro mosso (♩ = 126)

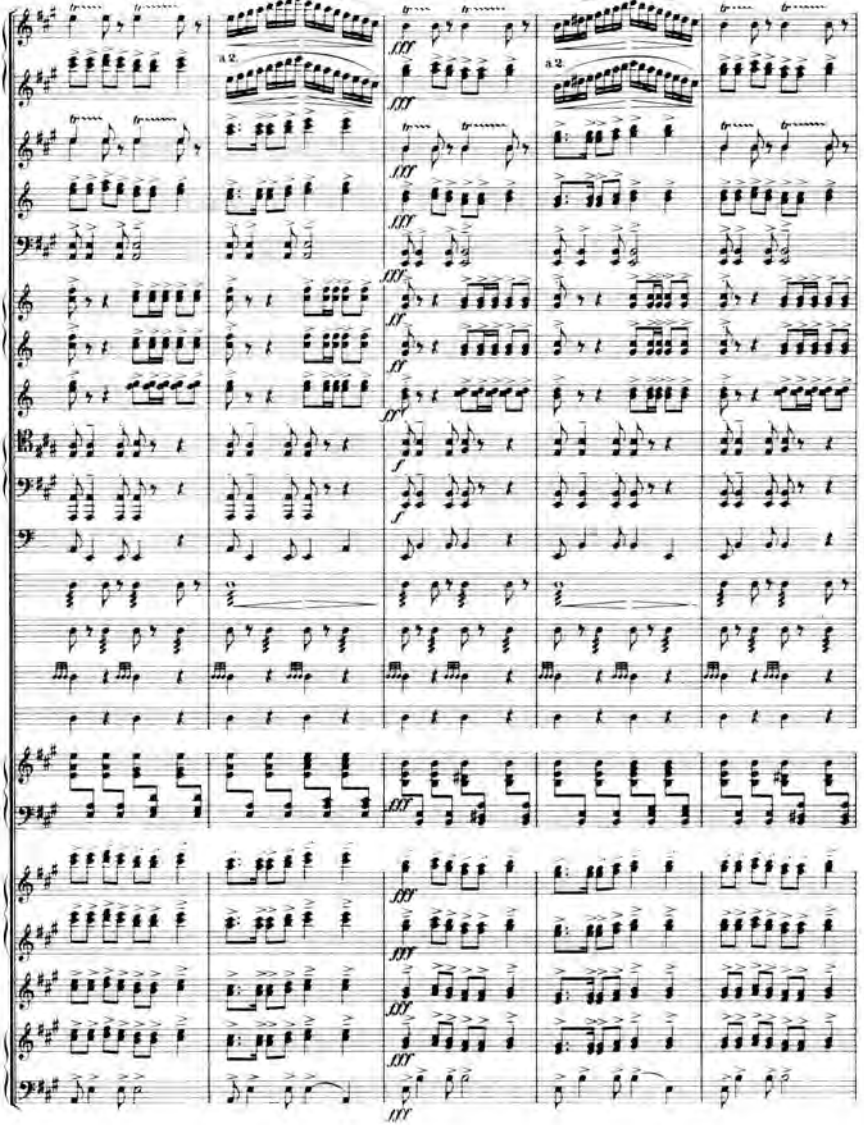
a 2.
a 2.
a 2.

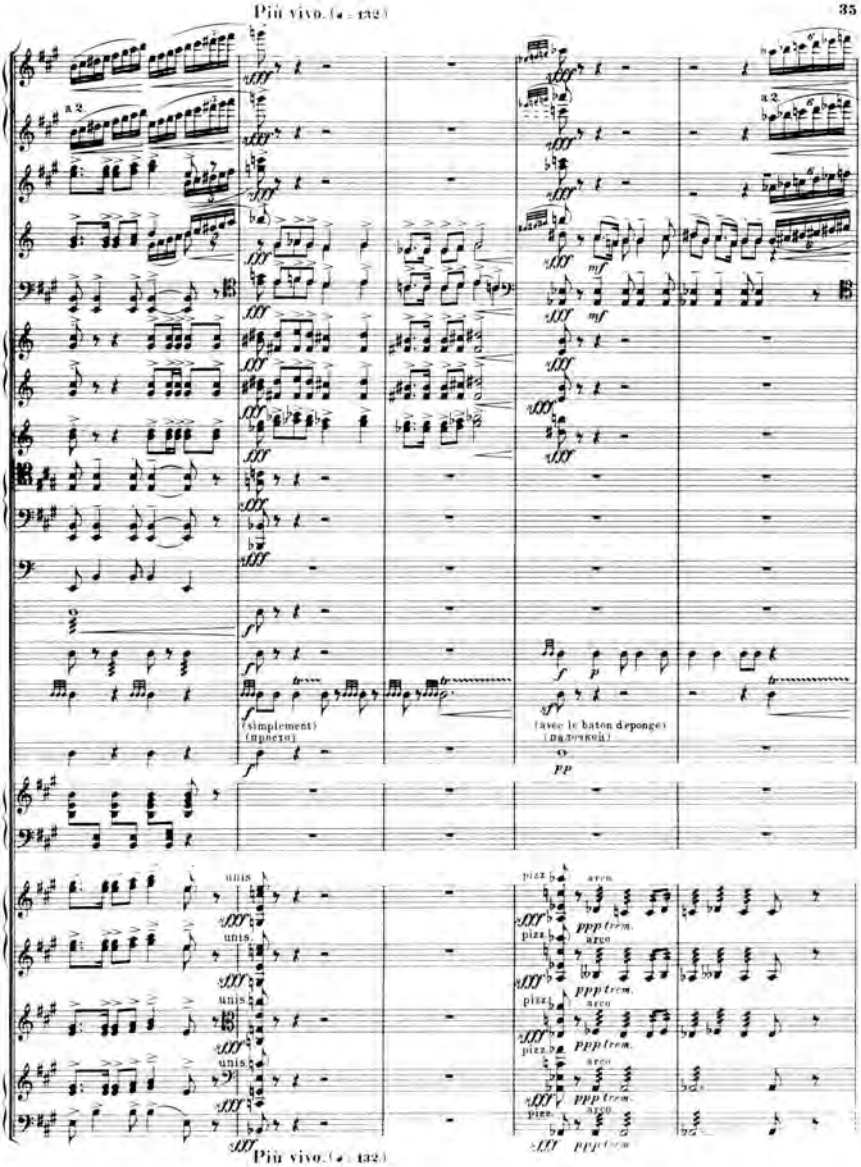
Più vivo. (♩ = 132)
a 2
(simplement)
(просто)
(avec le baton d'eponge)
(палочкой)
unis
pizz.
arco
ppp trem.
Più vivo. (♩ = 132)

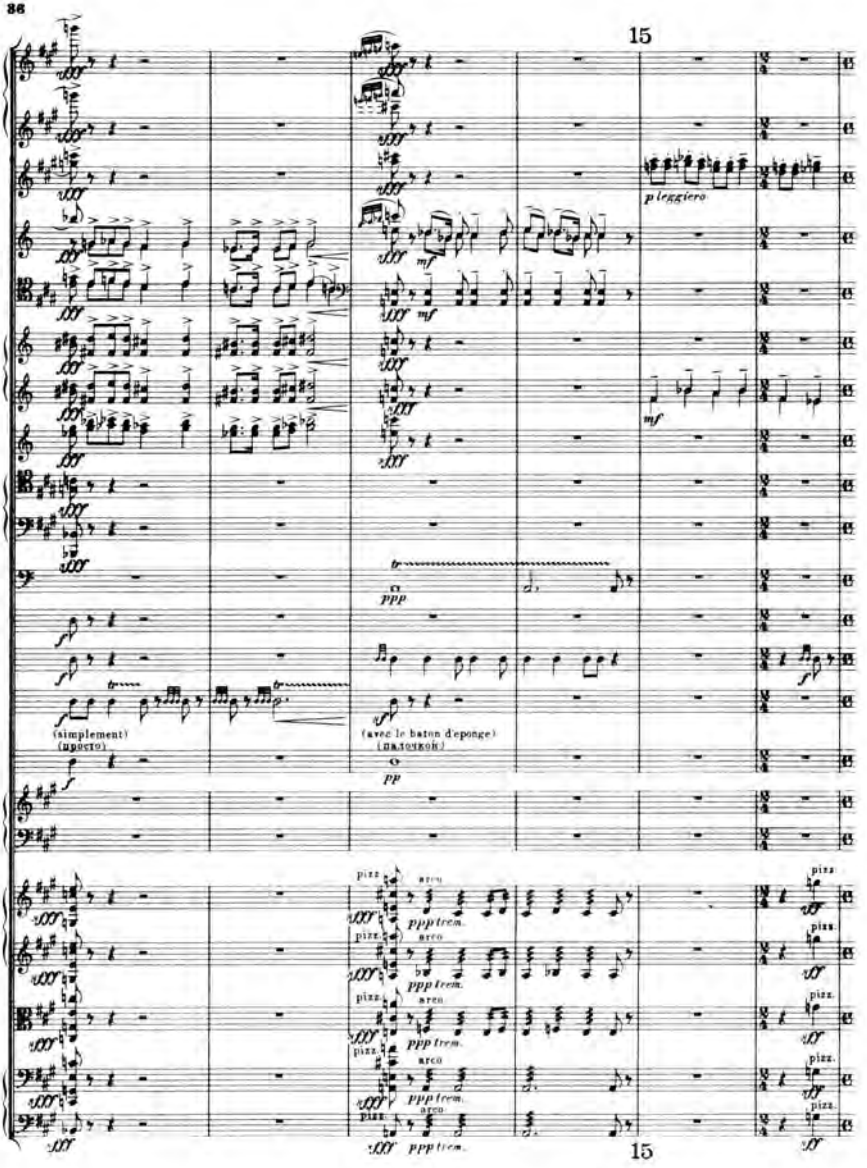
15
p leggiero
mf
ppp
(simplement)
(просто)
(avec le baton d'eponge)
(палочкой)
pp
pizz.
arco
ppp trem.
15

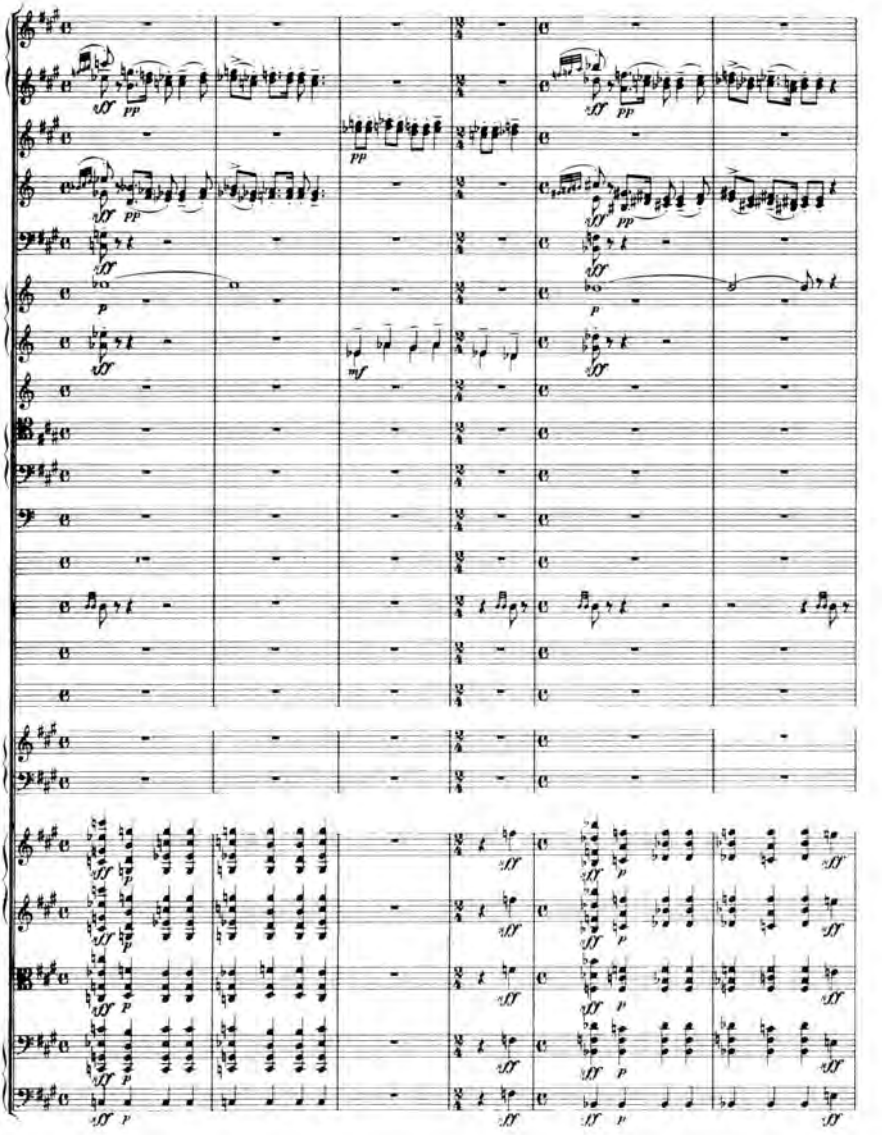

dim.
sf
pp
p

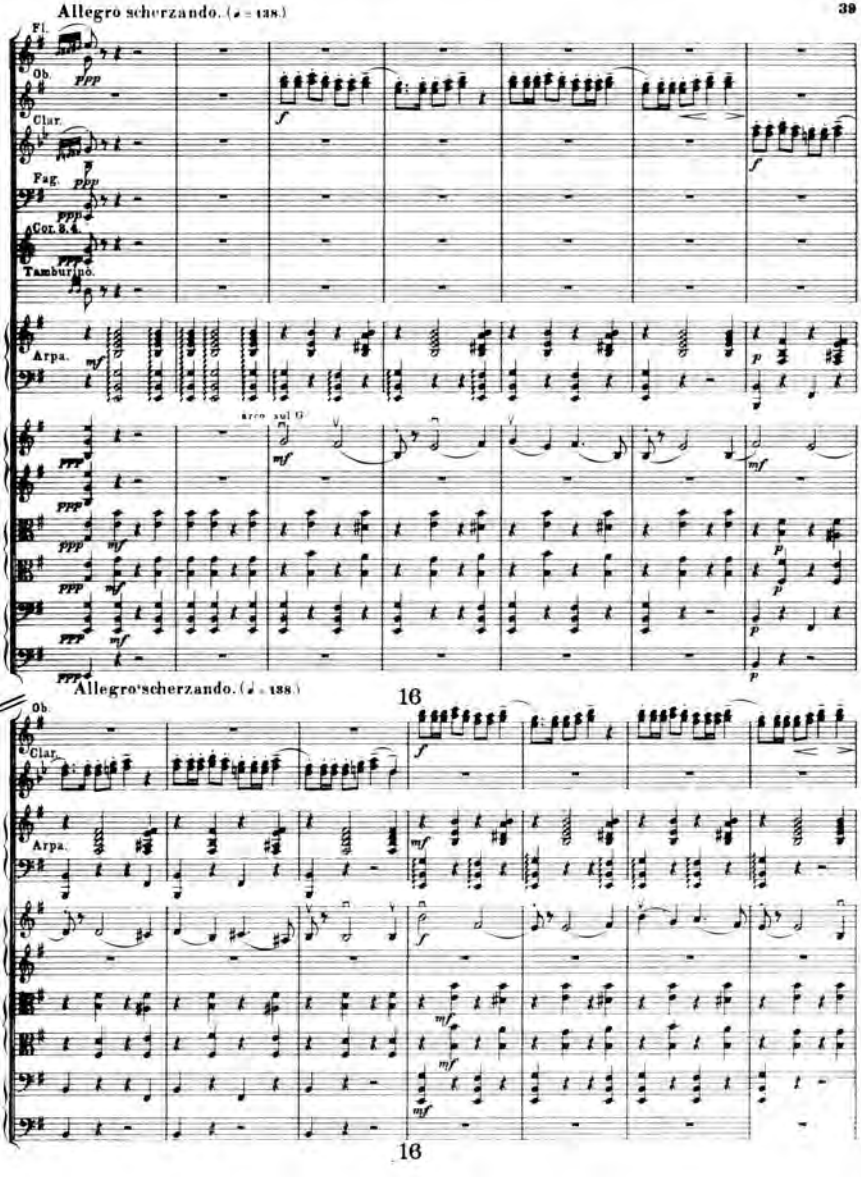
Allegro scherzando. (♩ = 138.)
Fl.
Ob.
Clar.
Fag.
Cor. 3.4.
Tamburino.
Arpa.
arco sul G
Allegro scherzando. (♩ = 138.)
16
16

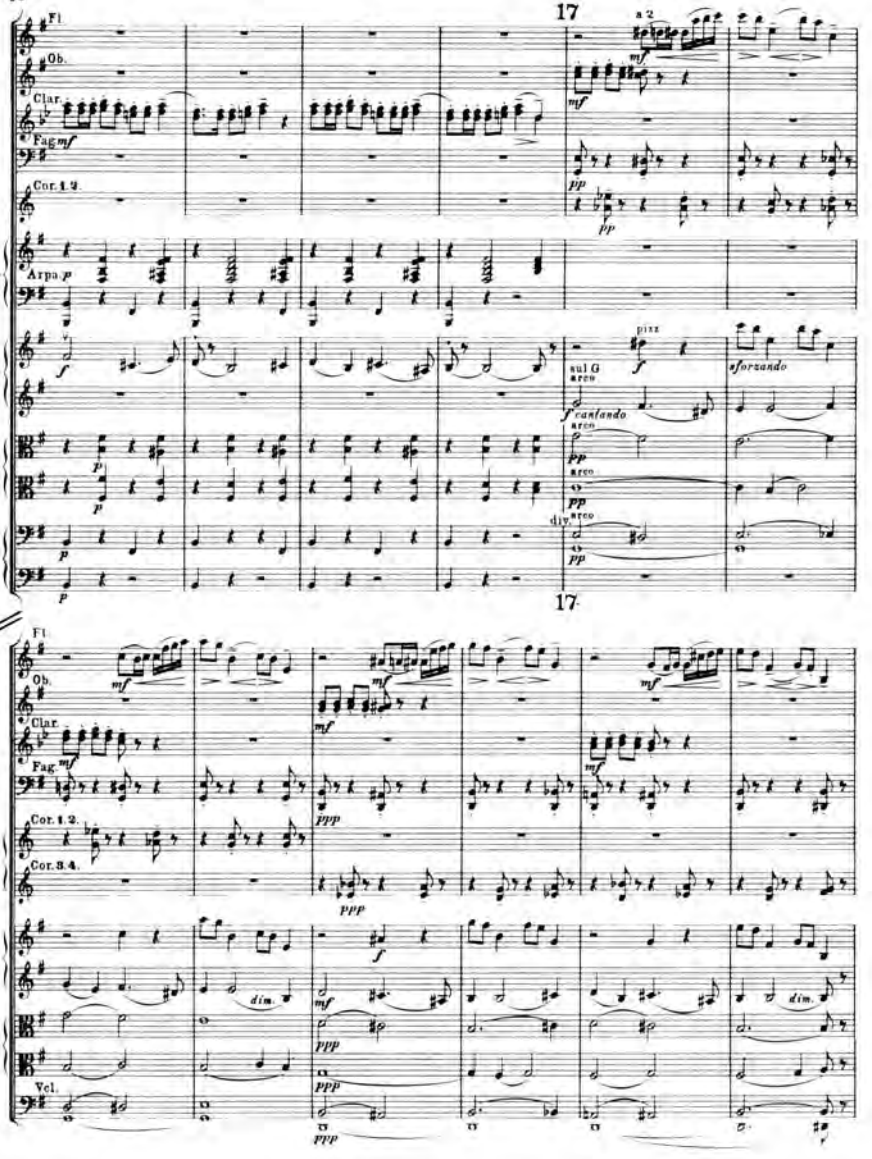
17
Fl.
Ob.
Clar.
Fag.
Cor. 1. 2.
Arpa.
a 2
pizz
sul G
arco
cantando
sforzando
div.
Cor. 3. 4.
Vcl.
dim.

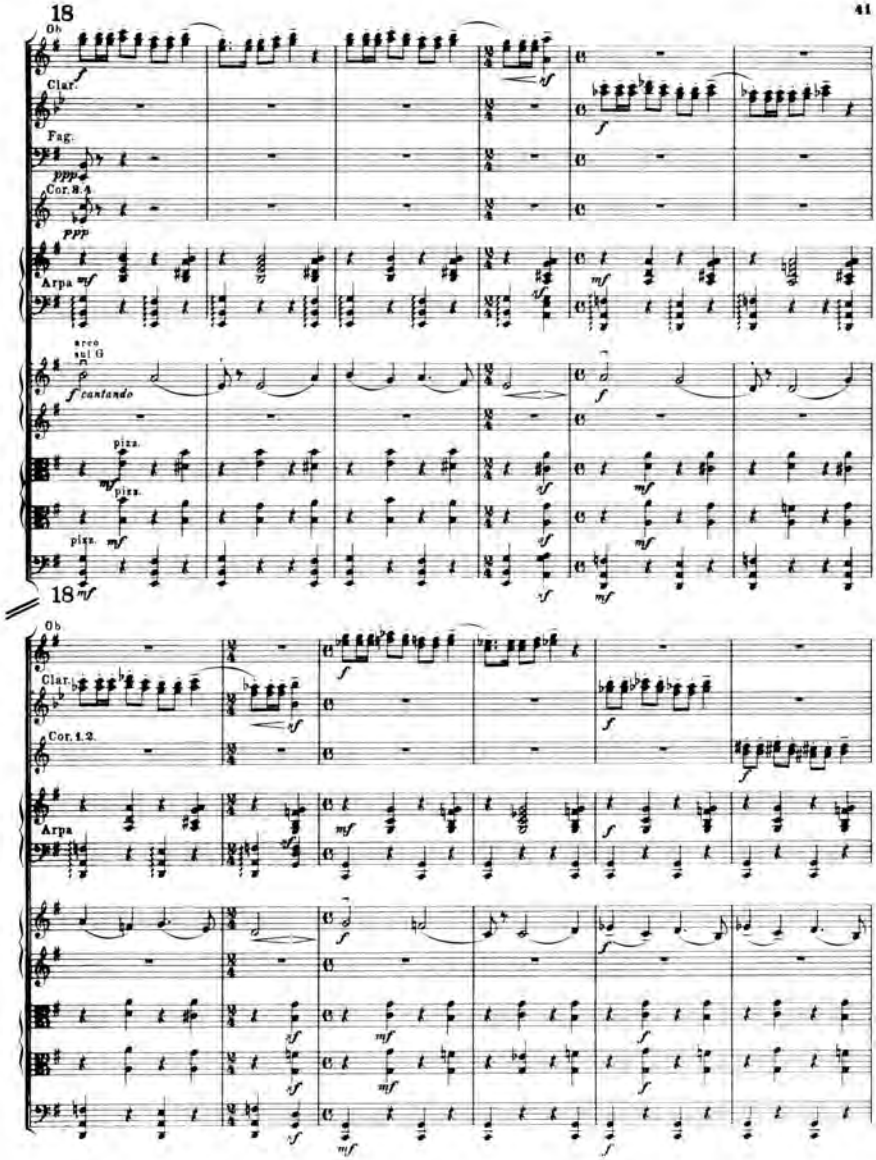
18
Ob
Clar.
Fag.
Cor. 3, 4
Arpa
arco
sul G
cantando
pizz.
18
Ob
Clar.
Cor. 1, 2.
Arpa

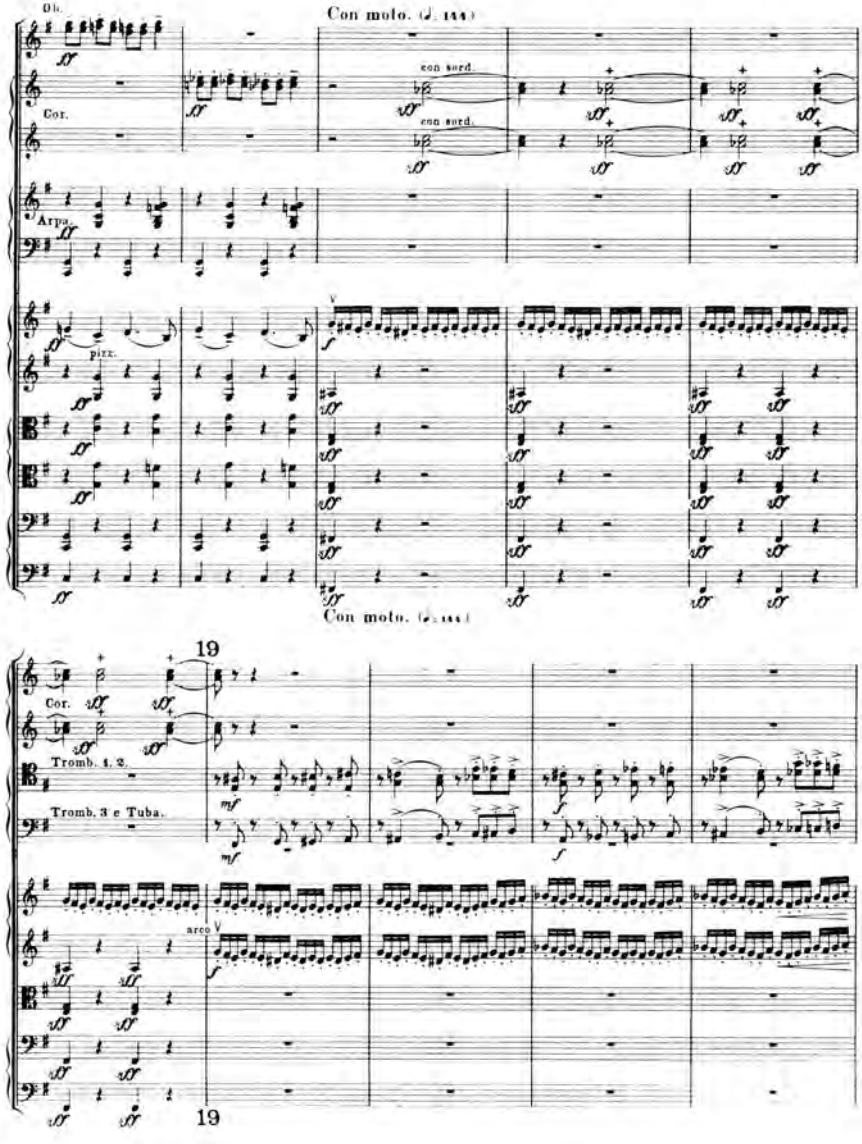
Ob.
Con moto. (♩. 144.)
Cor.
con sord.
con sord.
Arpa.
pizz.
Con moto. (♩. 144.)
19
Cor.
Tromb. 1. 2.
Tromb. 3 e Tuba.
mf
arco
19

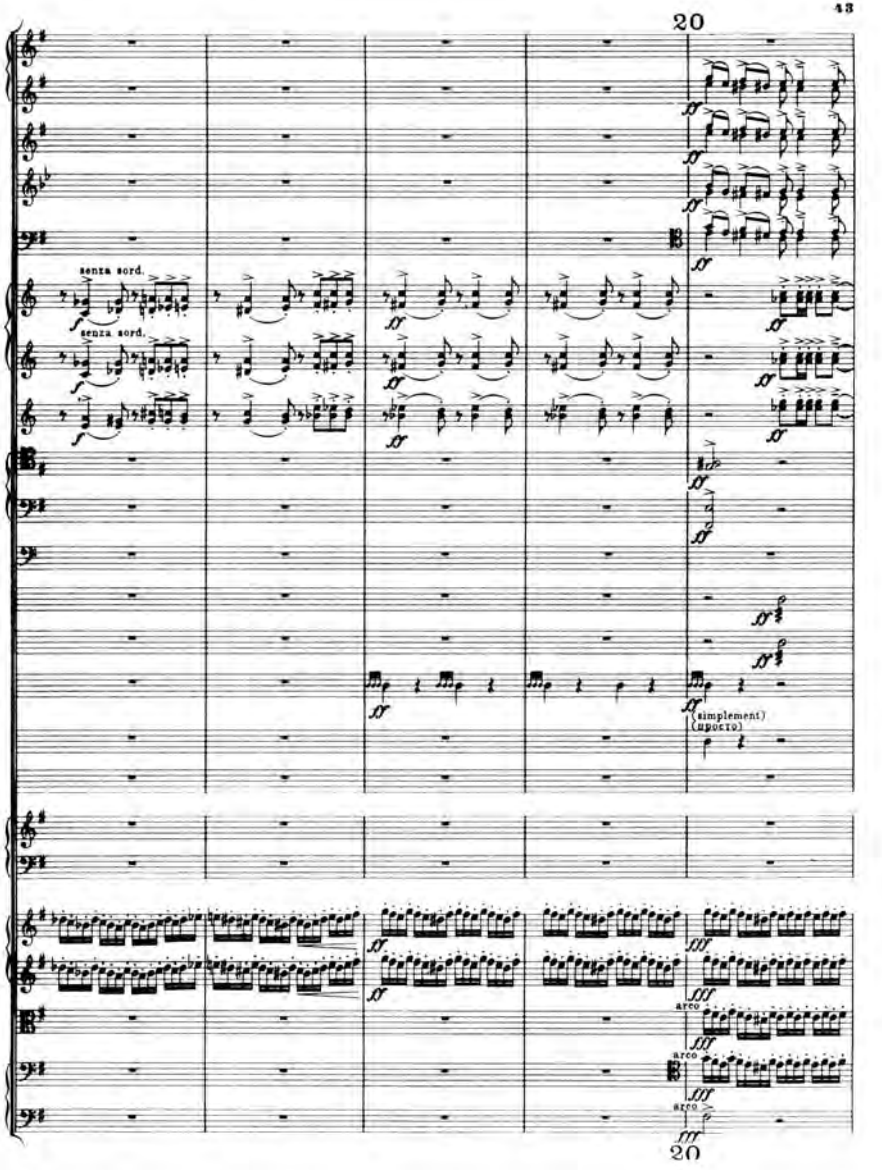
20
senza sord.
senza sord.
(simplement)
(ouvert)
arco
arco
arco
20

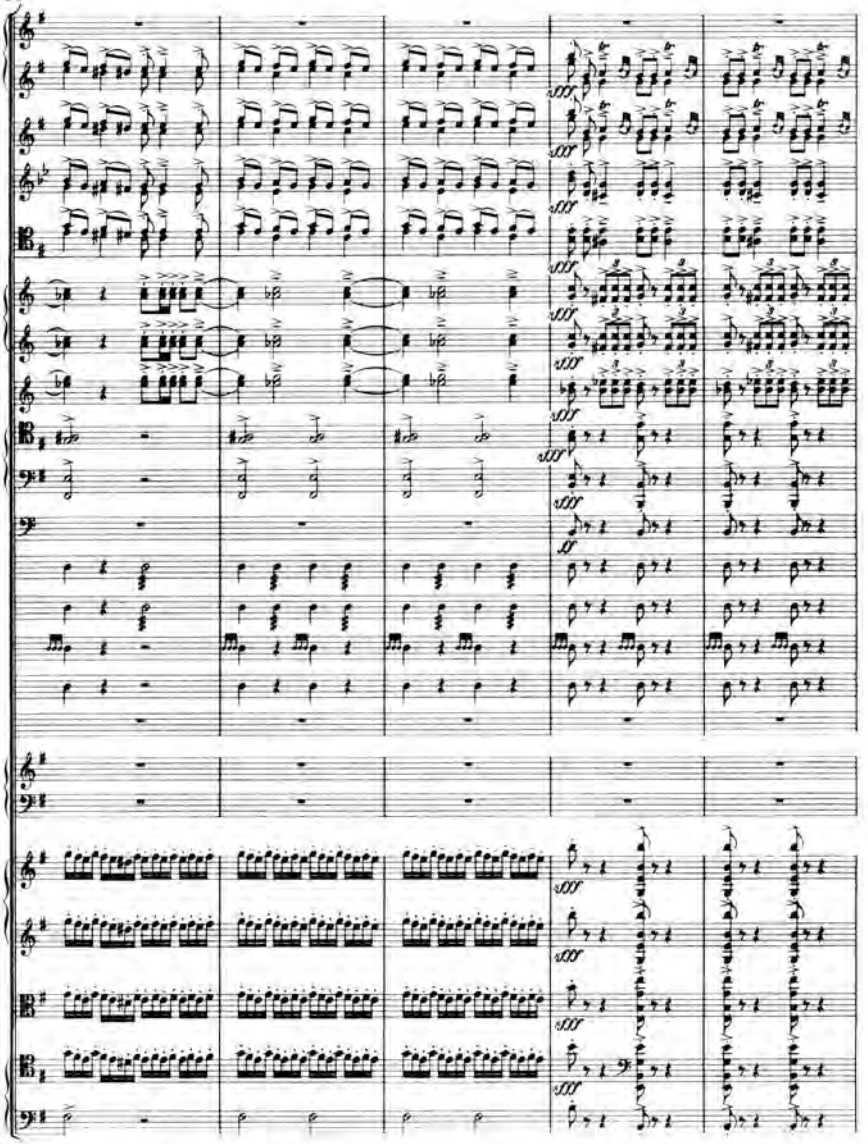

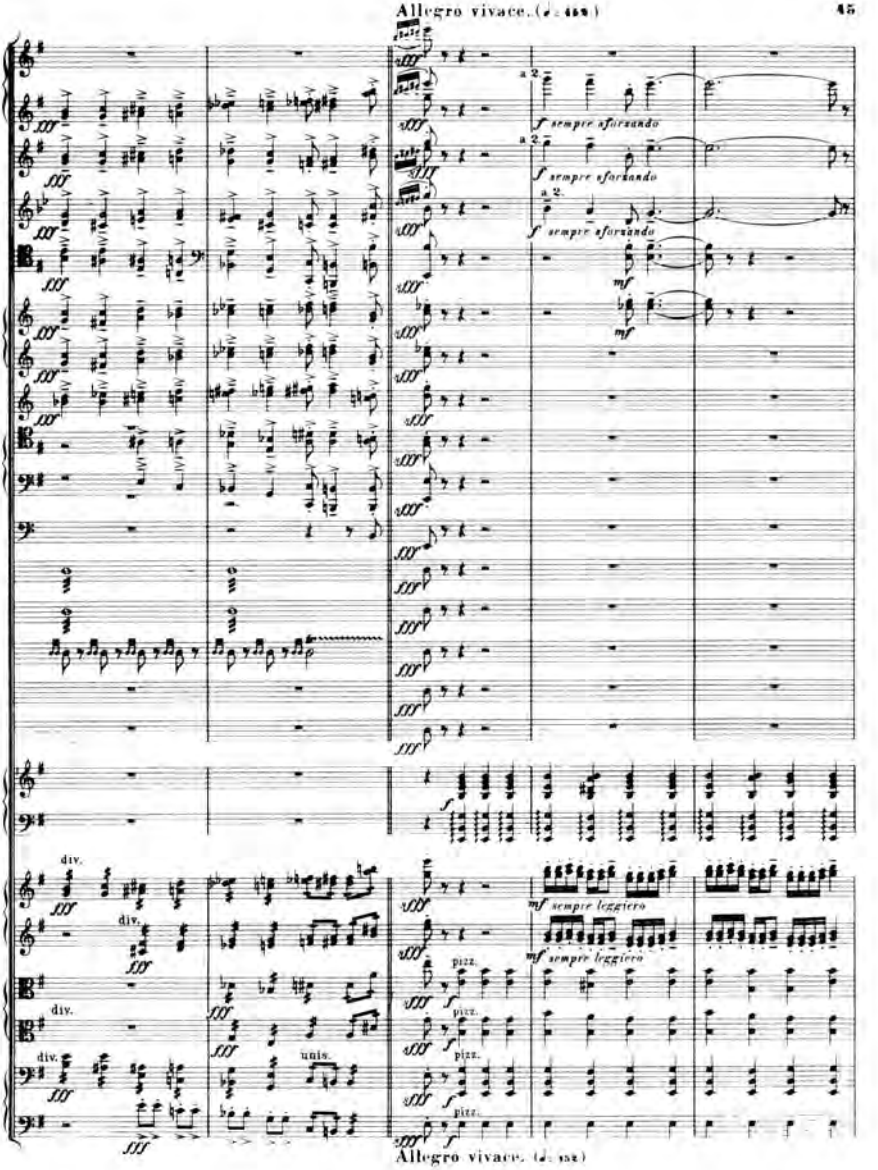
a 2.
f sempre sforzando
mf
mf sempre leggiero
div.
unis.
pizz.

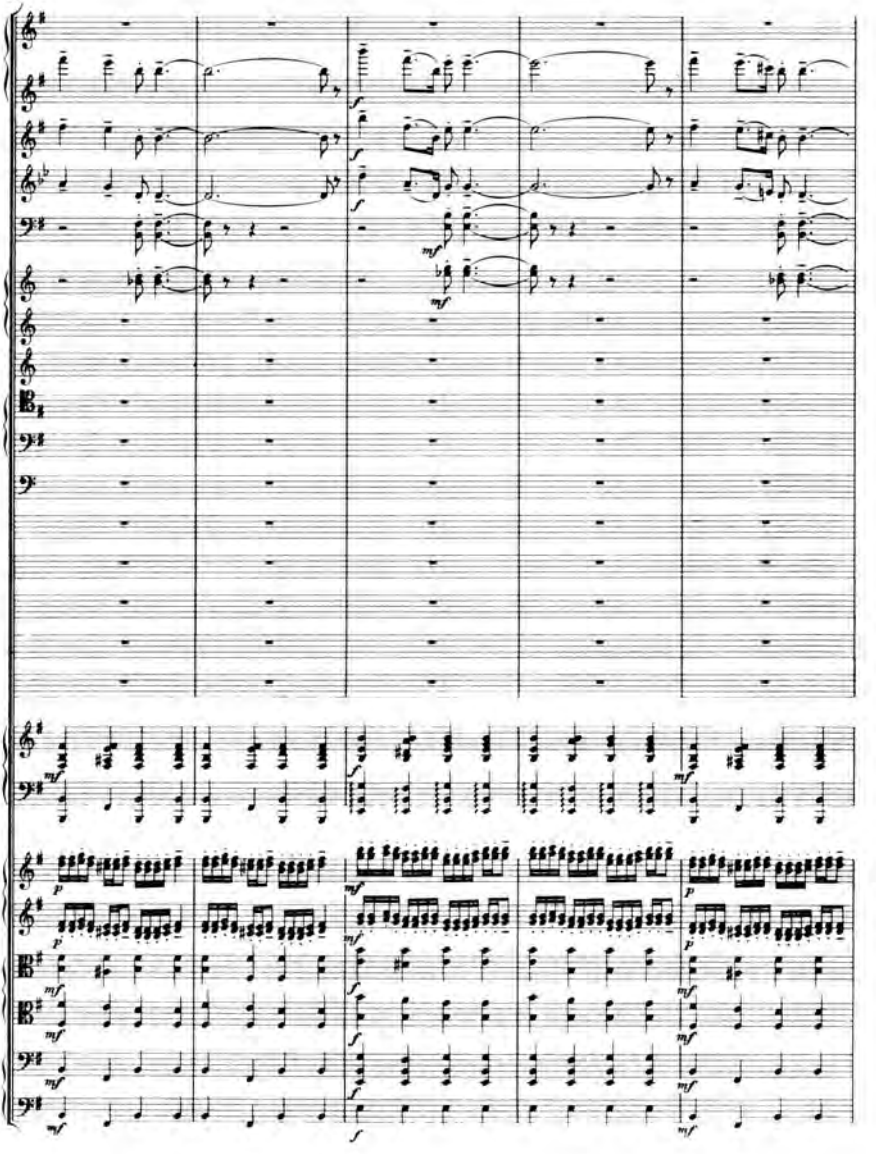

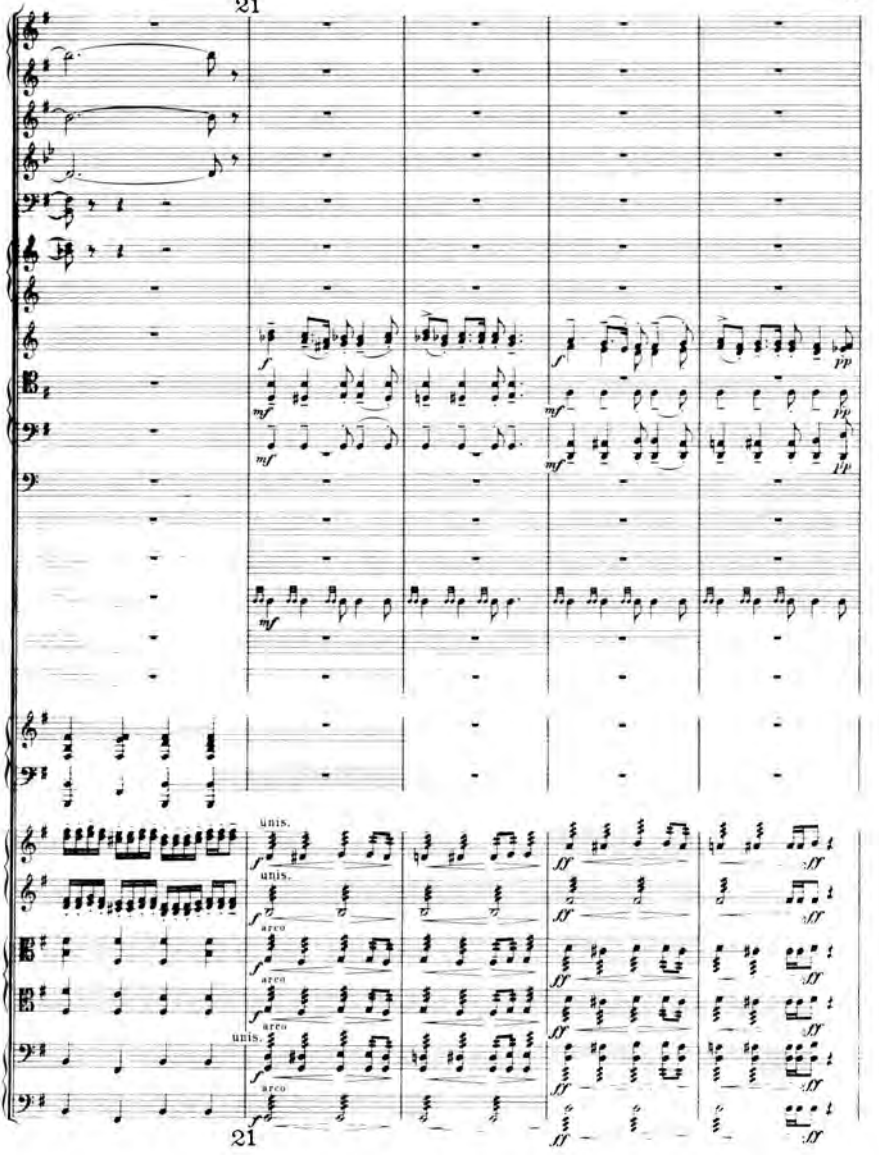
21
unis.
arco
21

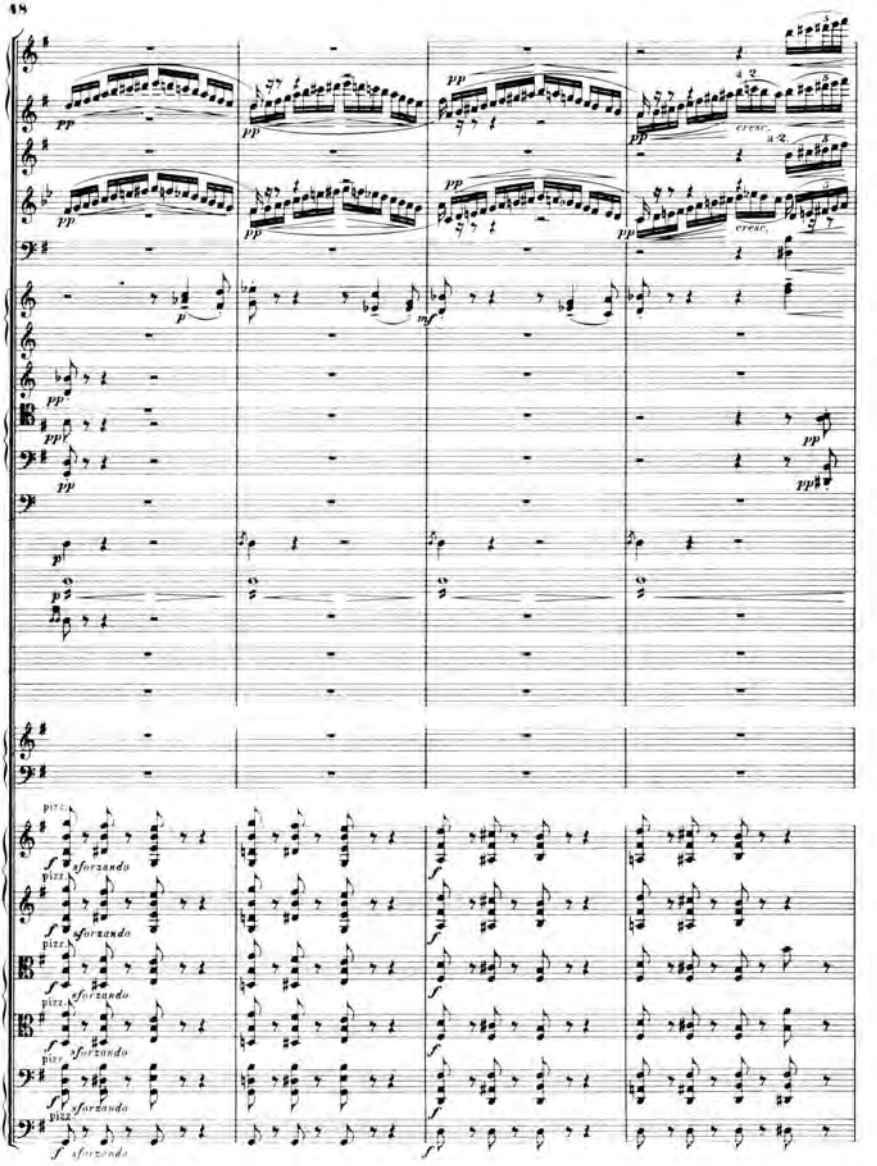
pp
cresc.
a 2.
mf
pizz.
sforzando
f

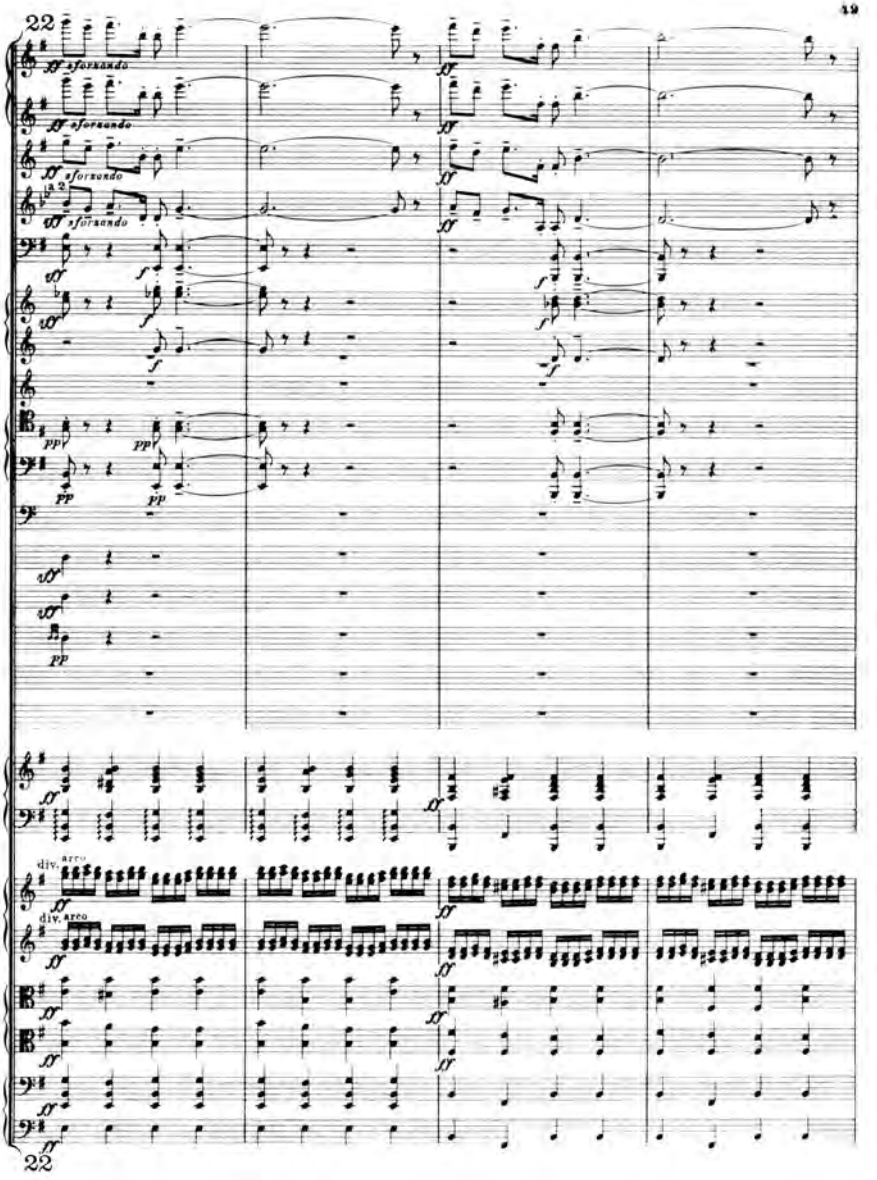
22
sforzando
(a 2)
div.
arco
22

Agitato.

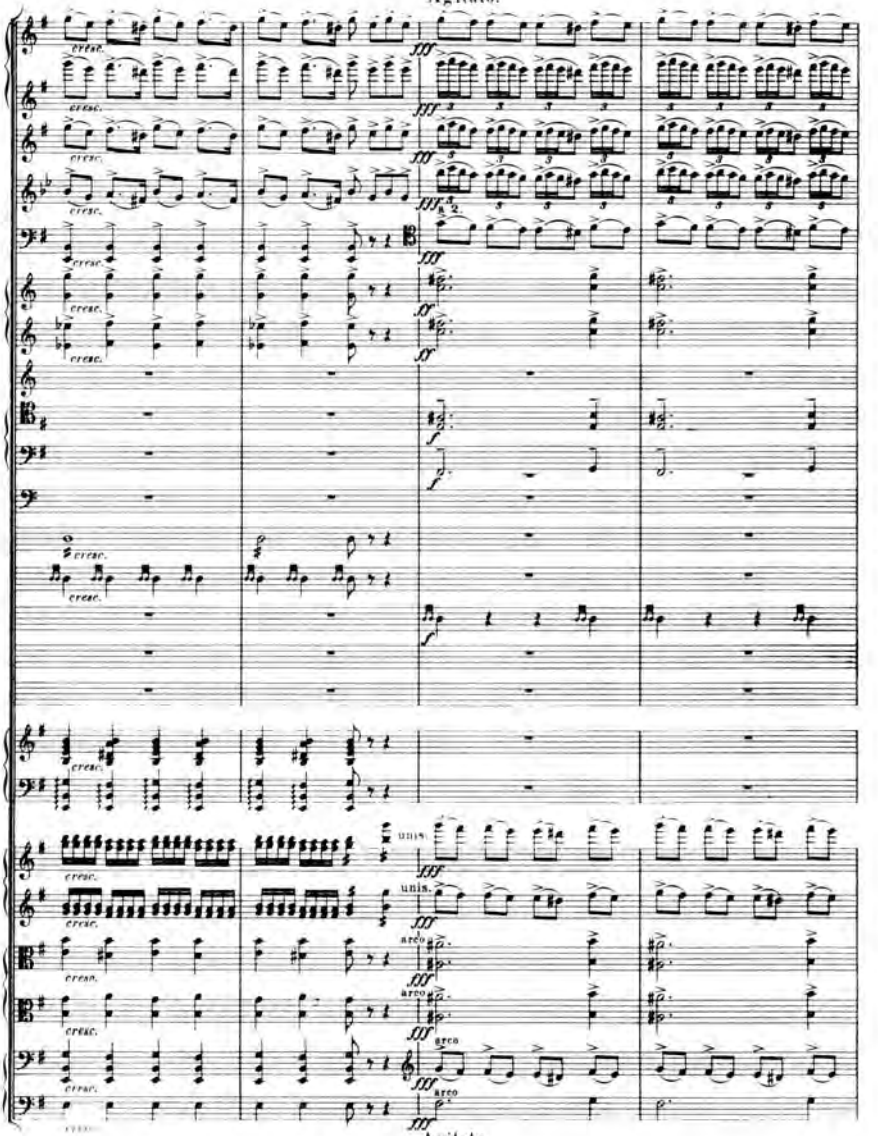


Agitato.

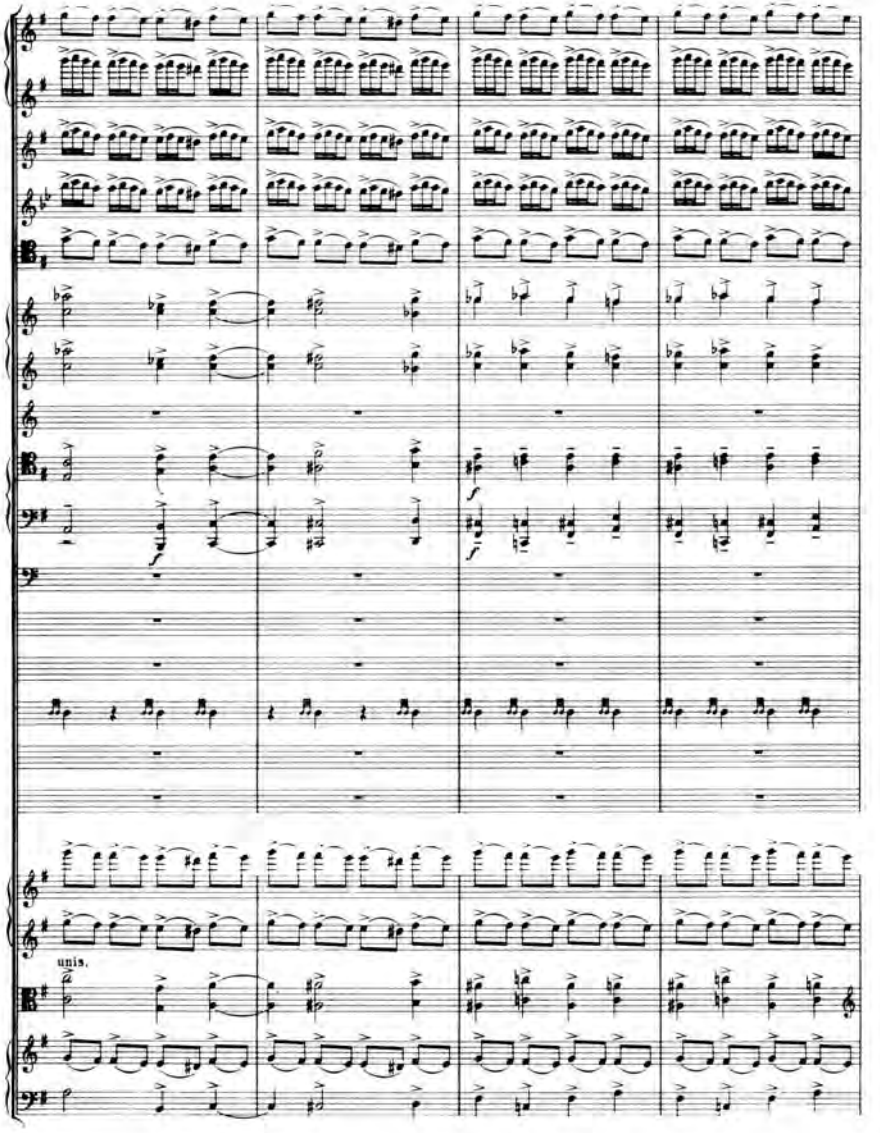
f
f
unis.

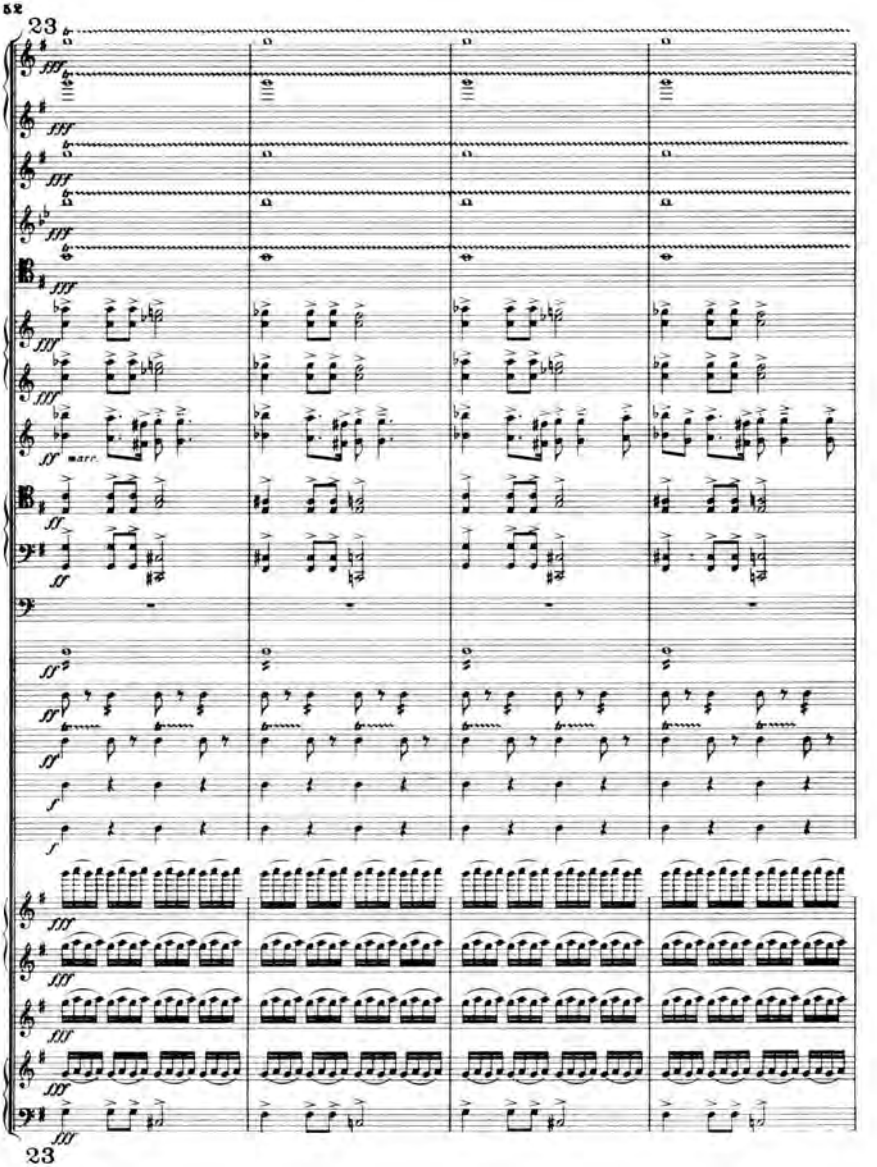
23
fff
ff marc.
f
23

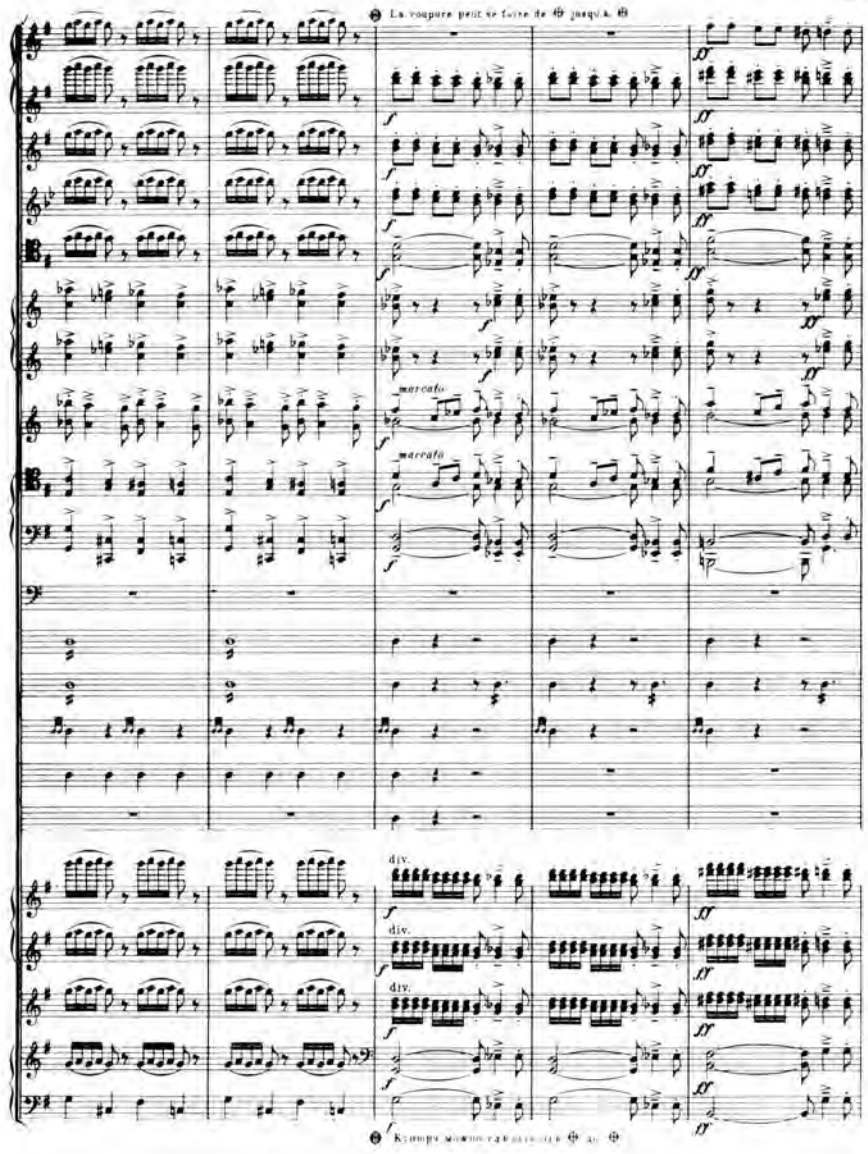
La coupure peut se faire de ⊕ jusqu'à ⊕
marcato
marcato
div.
div.
div.
Reprise mouvement précédent de ⊕ à ⊕

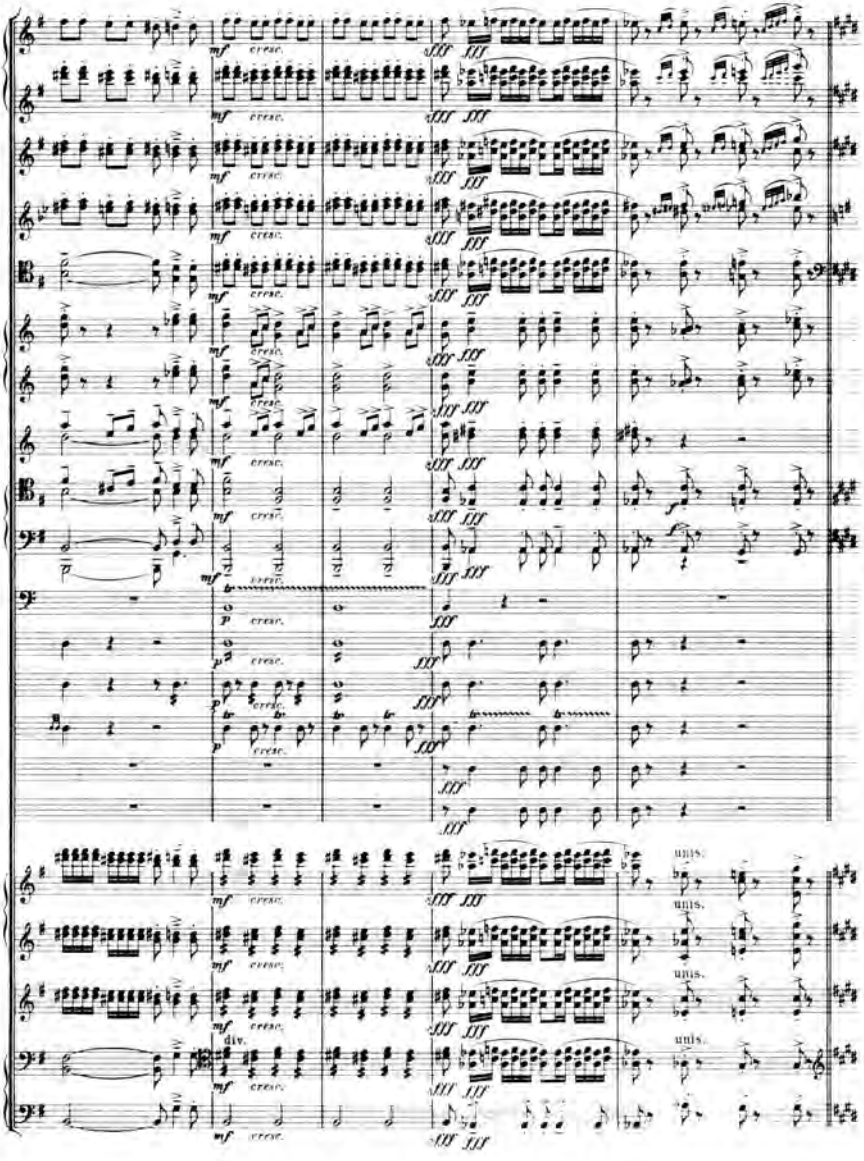
mf cresc.
fff
p
div.
unis.

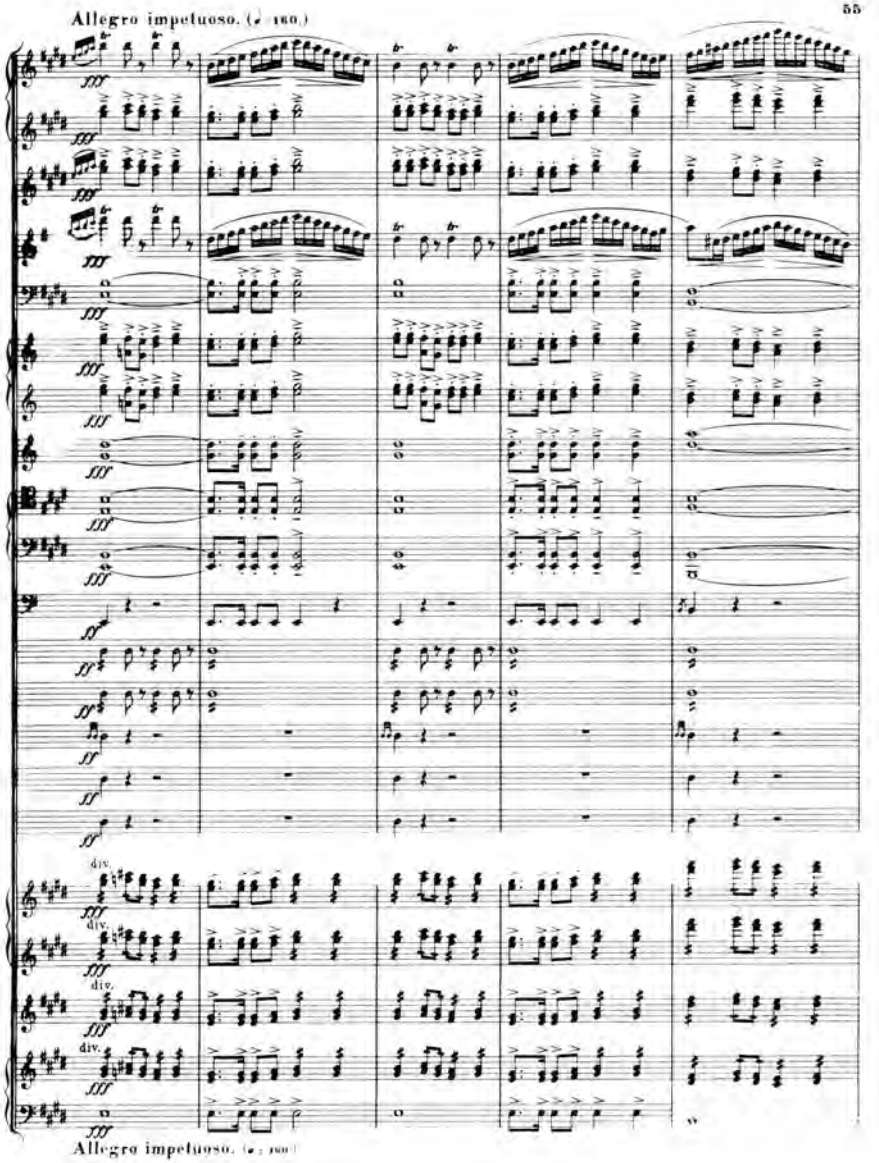
Allegro impetuoso. (♩ = 160.)
div.
div.
div.
div.
Allegro impetuoso. (♩ = 160.)

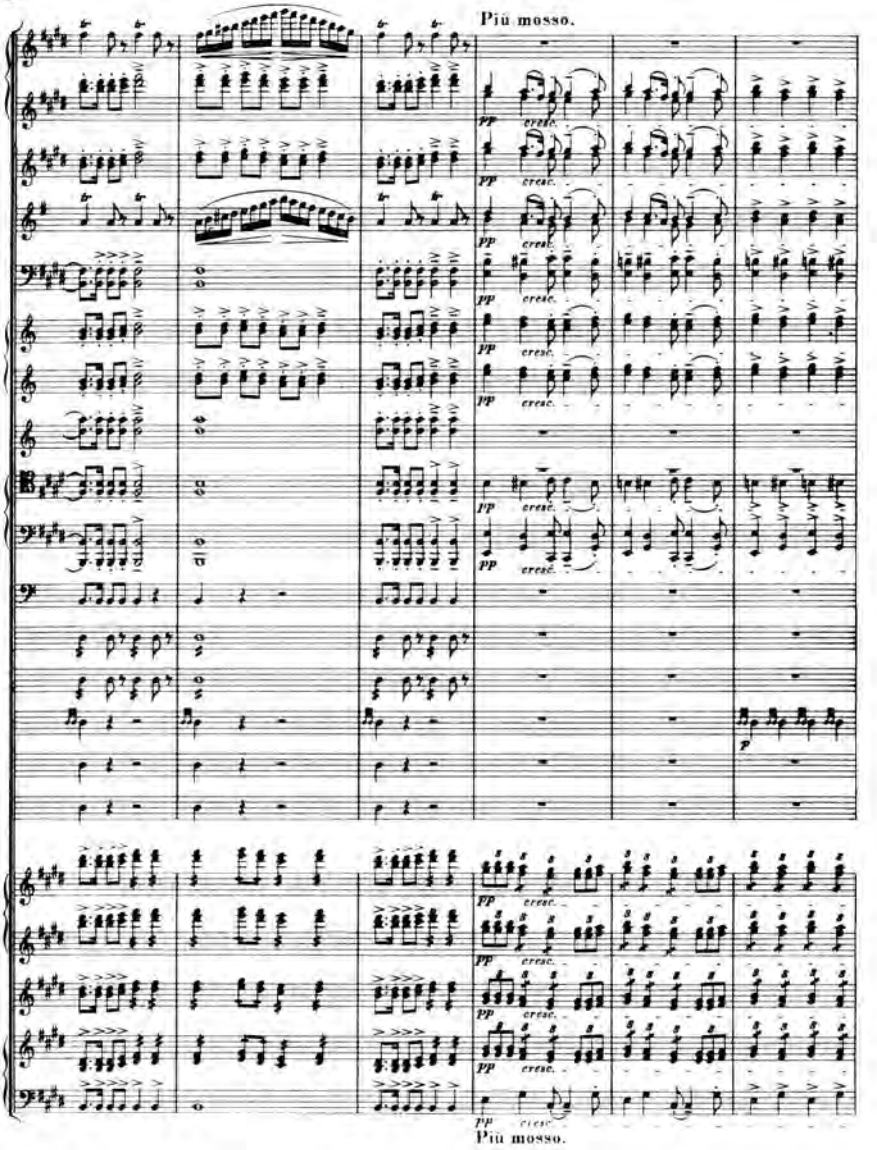
Più mosso.
pp
cresc.
p
Più mosso.

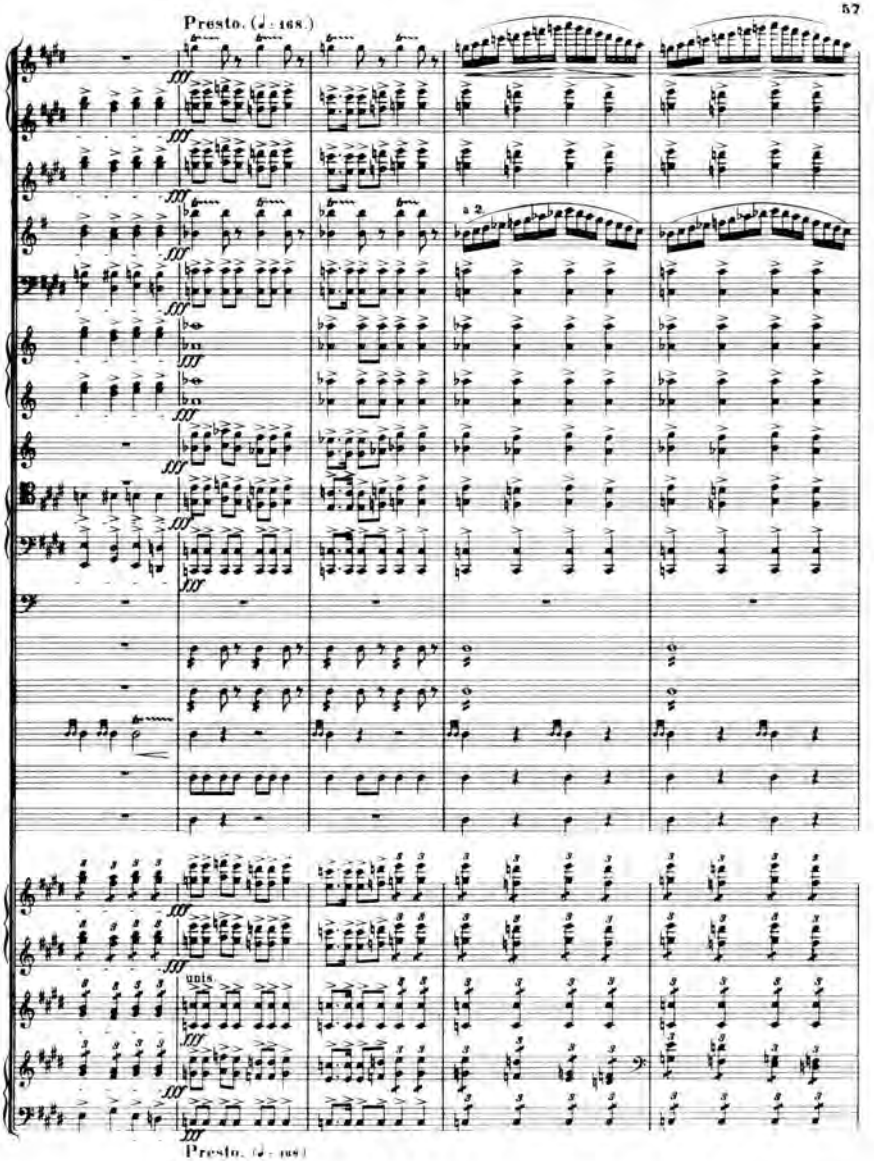
Presto. (♩ = 168.)
a 2.
unis.
Presto. (♩ = 168.)

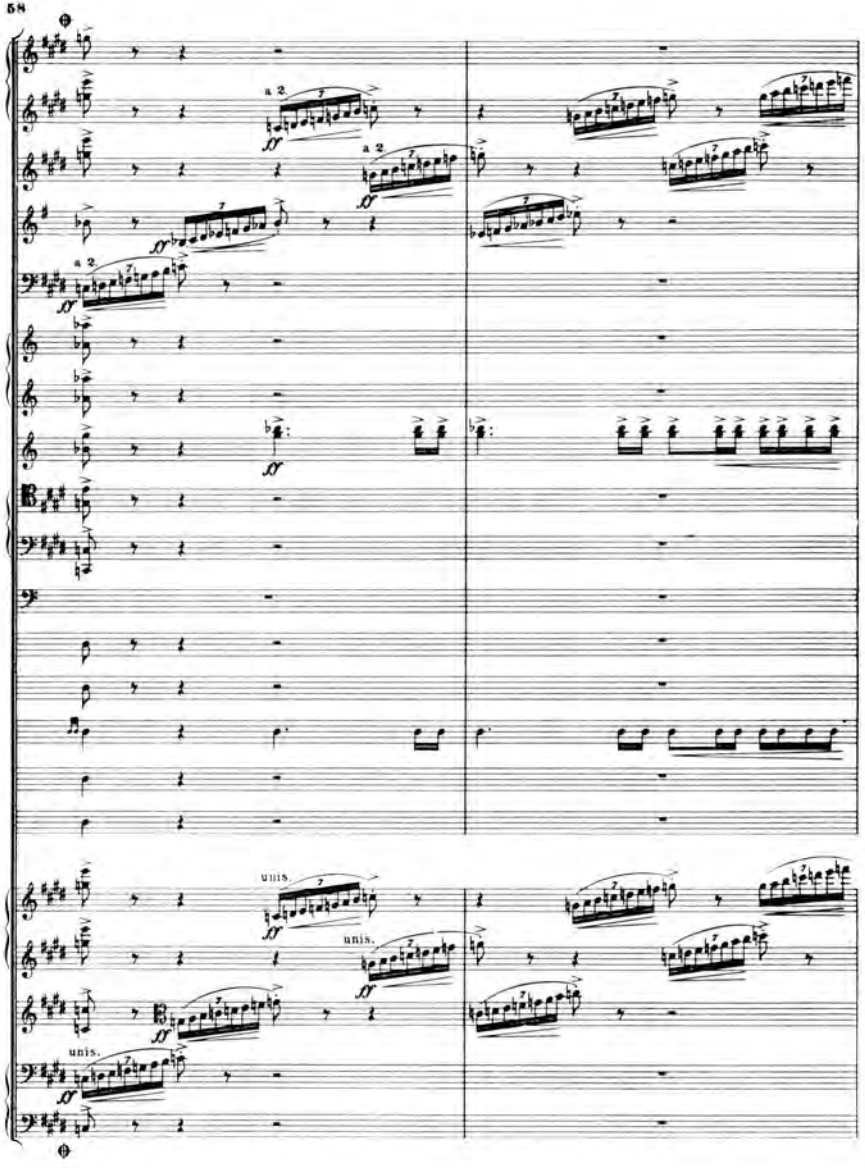
a 2.
a 2.
a 2.
unis.
unis.
unis.

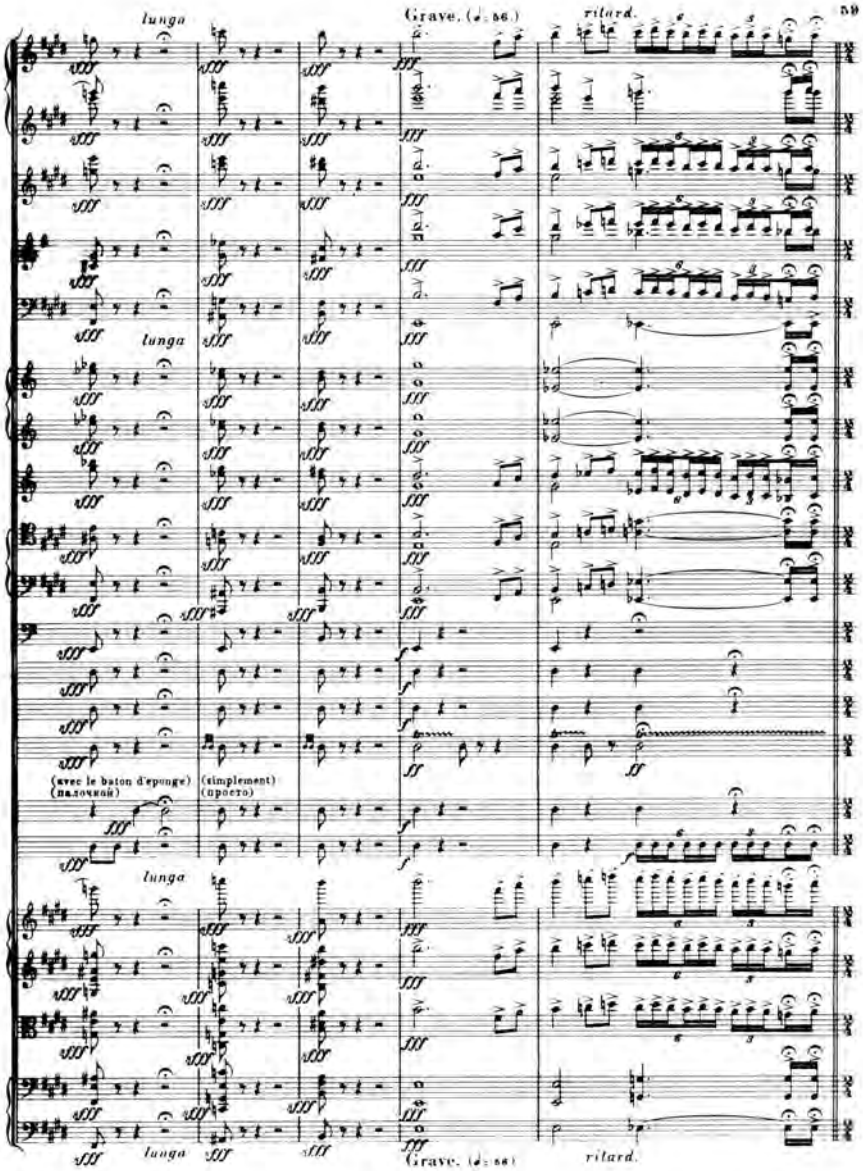
lunga
Grave. (♩= 56.)
ritard.
lunga
(avec le baton d'epunge)
(палочкой)
(simplement)
(просто)
lunga
lunga
Grave. (♩= 56.)
ritard.

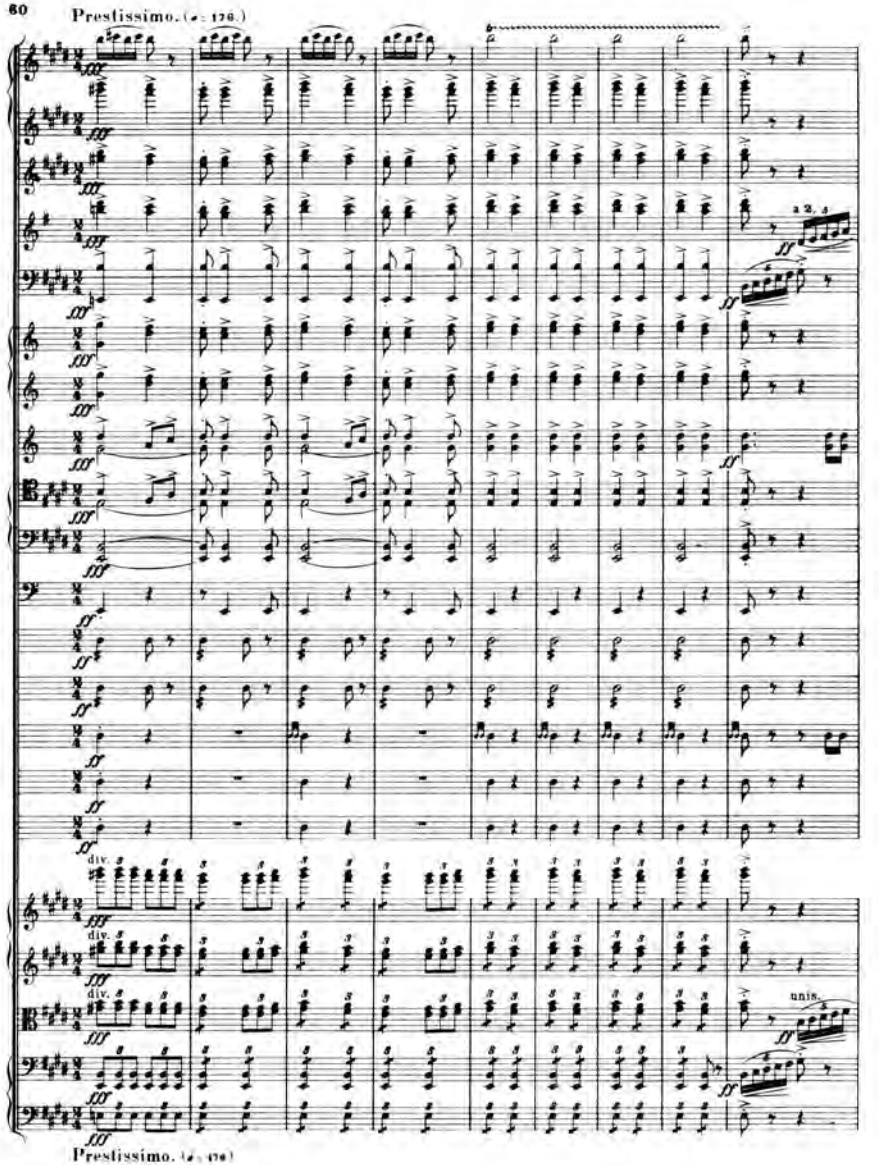
Prestissimo. (♩= 176.)
div.
unis.
Prestissimo. (♩= 176)

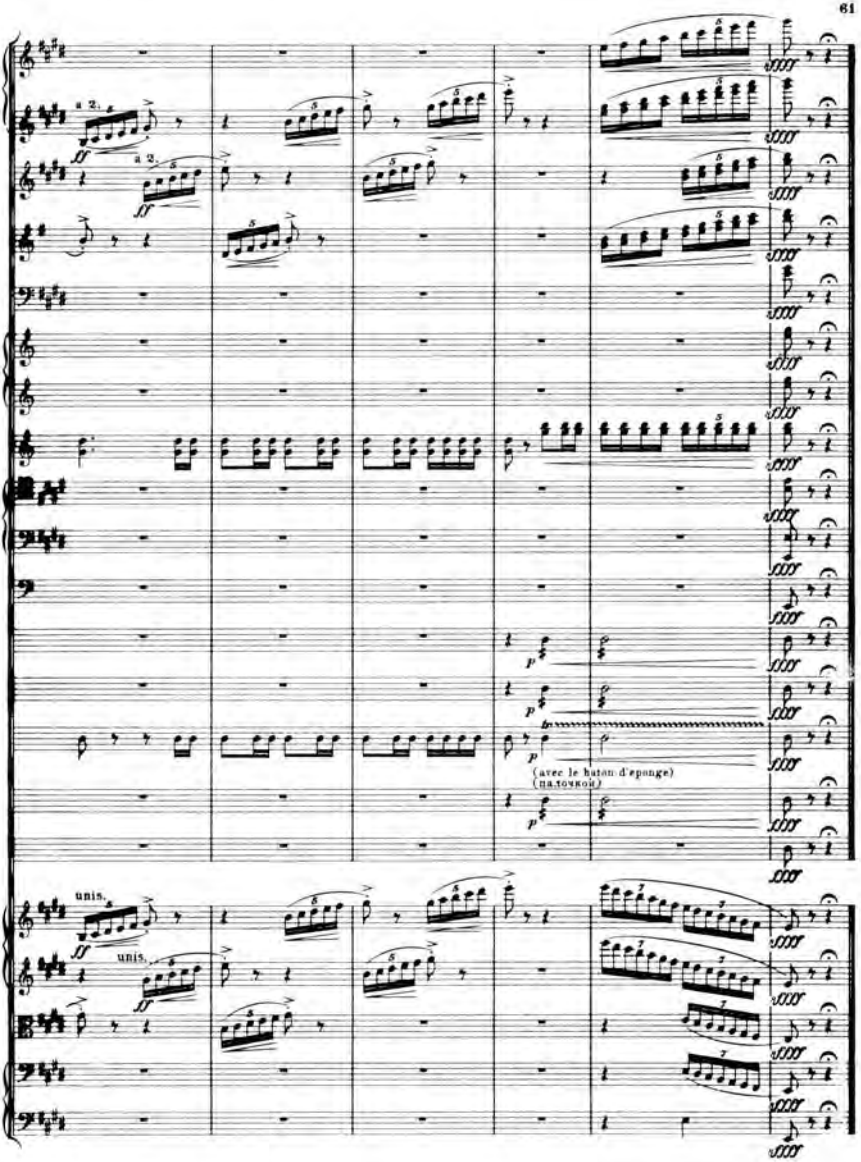


Reproduced and printed by
Halstan & Co. Ltd., Amersham, Bucks., England