

Quintet in F minor

Violin I

Brahms reconstructed Antony Gray

ritard.  a tempo

1 *mf*

6 *f sf sf sf sf*

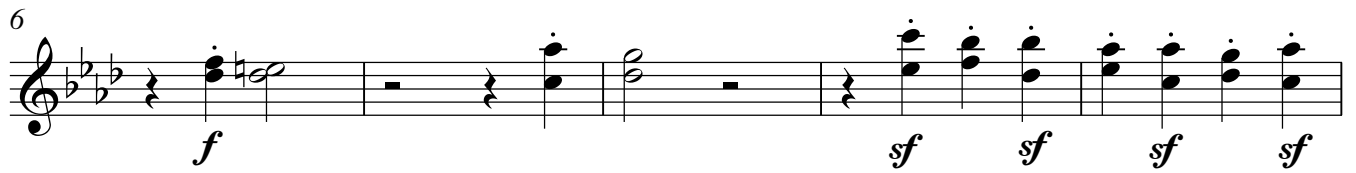

11 *ff*

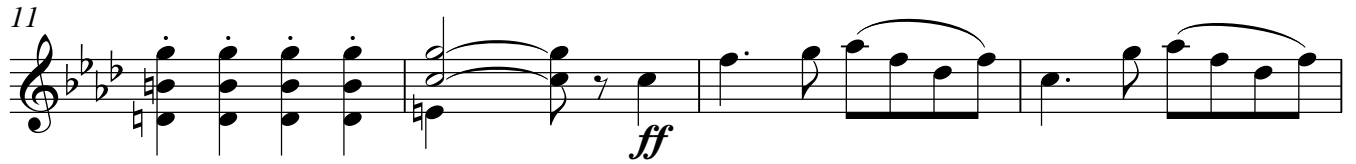

15

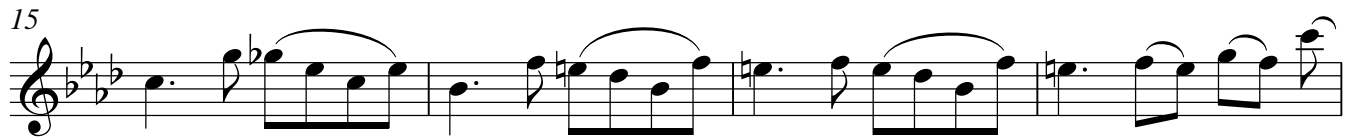

19

24 *p*

28 *rfz p rfz*

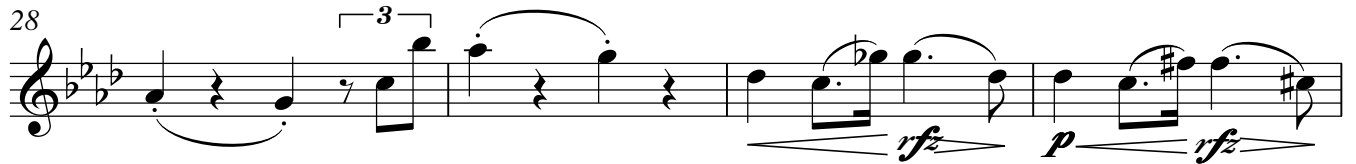

32 *p f pp*

36 *8va*

40 *sotto voce*

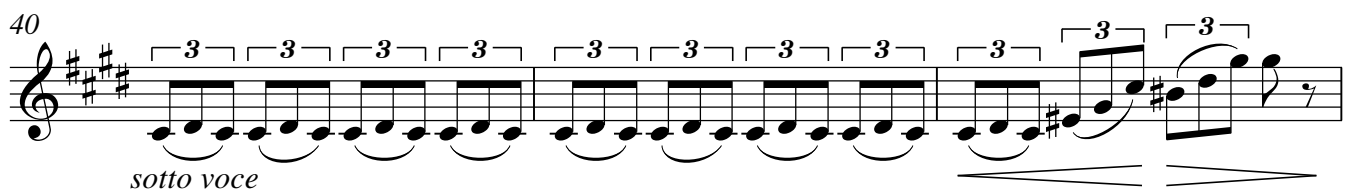

43

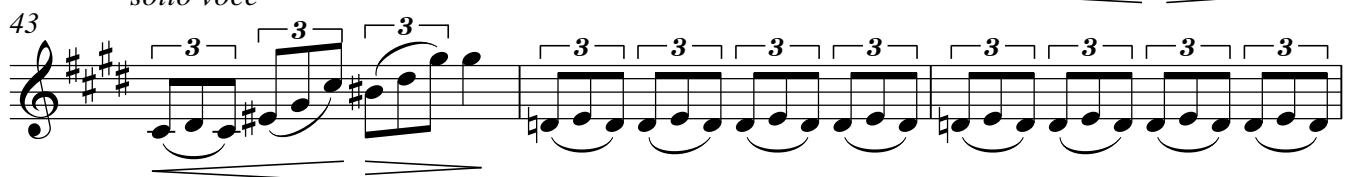

Violin I

46

50

54

59

63

68

73

77

81

85

89

94

3

3

3

3

3

poco cresc

dimin

pp

p espress *cresc* *f*

fp

fp

p

p cresc *f* *f*

dim *p*

1.

98 2.

103

108

113

118

123

129

133 *8va*

137 (8) *cresc*

141

145

Violin I

148

151

154

157

161

165

170

175

181

185

189

194

198

198

Violin I

202 *pp*

206

212 *P*

216 *P*

220

225 *p espress*

229

232

237 *f* *dolce* *espress* *cresc*

242 *fp* *p*

246 *fp*

250

cresc poco a poco

254

f f dim p

259

p cresc

264

dim e poco rit p dolce

269

pp legato ed espress

273

pp legato ed espress

277

8va
pp legato ed espress

282

dim

287

cresc ed un poco accel

290

f ed agitato

Violin I

292

297

300

303

Andante, un poco adagio

313 *pp sempre molto dolce*

318

323

328 *f* *p.dolce* *pp*

333 *a tempo* *p poco accel* *cresc f*

338

343 *dim* *p* *poco f*

348 *f molto espress*

353 *f molto* *sempre poco accel* *f*

357

361 *cresc* *a tempo* *poco ritard* *dim*

366 *dim* *p dolce* *dim* *p < f > p* *f > p*

373

379 *pp* *pp dolce*

384 *poco rit* *a tempo*

389

393 *pp espress, sotto voce*

397

402 *cresc* *f*

406 *p* *f*
p *pp*

411 *pp* *p*

416 *poco f, espress* *cresc* *un poco stringendo*
8va

421 *fp dim dolce* *pp in poco ritard* *pp*

426 *cresc* *f* *dim*

430 *poco rit* *pp*

Scherzo

Violin I

10

434 Allegro

434

pp

440

446

4 pizz arco

pp ff

456

fz fz fz

462

ff

469

fz

475

pp

481

cresc

487

ff

492

ff

497

12

513

519

525

530

535

540

546

552

559

565

572

Violin I

577 *p cresc* *ff* 8va

583 (8)

589 (8) *ff*

594 (8)

599 (8)

604 (8)

609 (8) *ff*

617

622

627

634

642

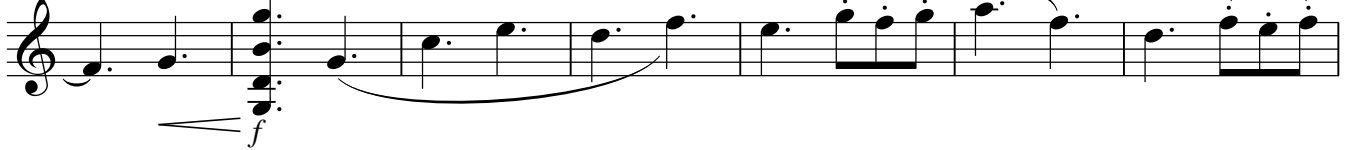

649

657

665

672

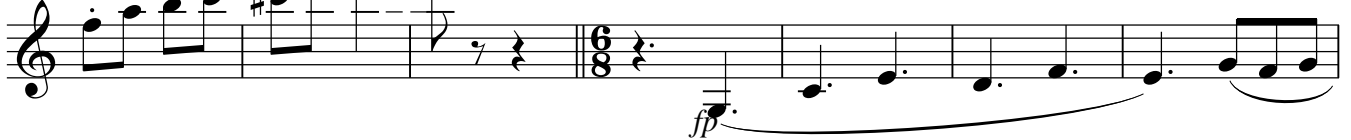

679

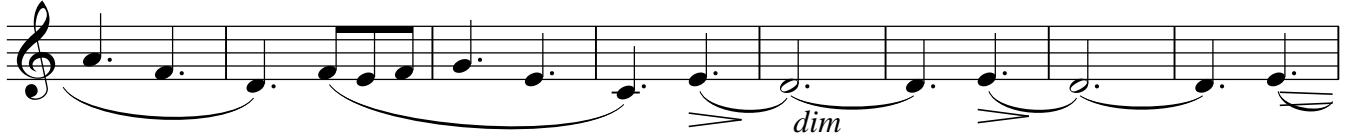

687

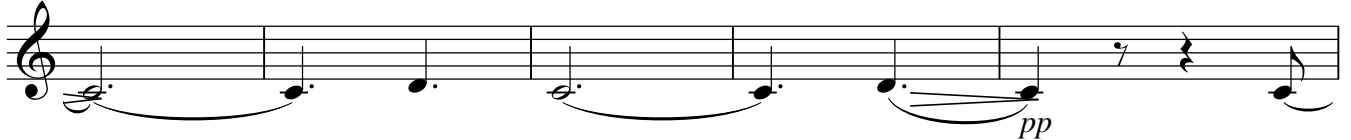

692

scherzo D.C.

Finale

Violin I

Poco sostenuto

776 *f*

782 *fz fz fz fz* **un pochettino
piu animato**

789 *p*

798 *p espress legato*

808

817 *poco f marcato*

825 *cresc*

832 *f*

838

844

851 *dim rit p dolce* *tempo 1*

858

858 *espress*

865

865 *dim*

872

872 **11** *sempre dolce*

890

890

897

897 *cresc* *f*

905

905 *p dolce* *pp*

912

912 *p* *poco a poco cresc*

919

919 *fp*

926

926 *dim* *fz*

934

934 *f*

940

940 *fz* *fz* *fz* *fz* **un pochettino piu animato**

947 *p*

956 *p*

966

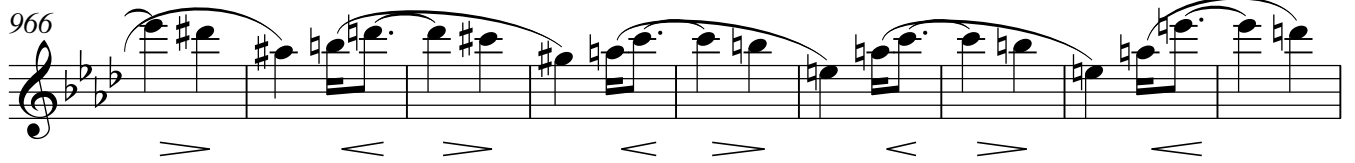

975

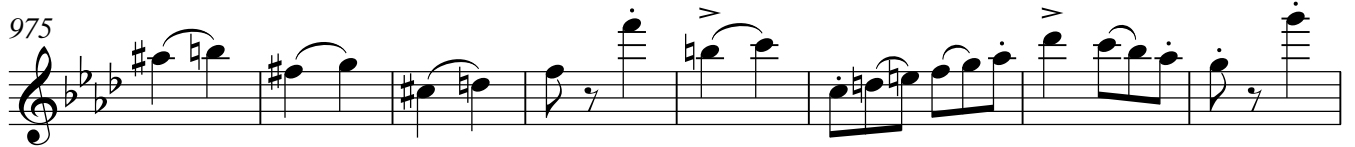

983 *mf marcato*

990 *cresc*

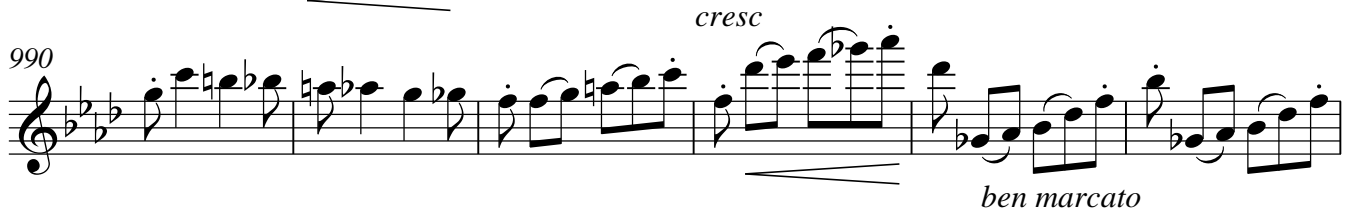

996 *ben marcato*

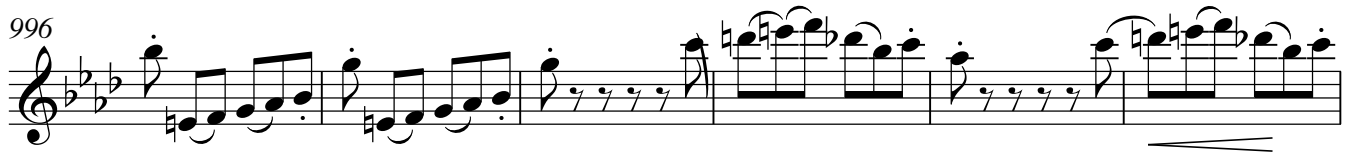

1002

1009 *f* *piu f* *dim* *p*

1016 *pp legato* *sempre dim e rit*

1025 *pp dim*

Violin I
Presto, non troppo, non legato

1035

1040

1045

1050

1055

1060

1064

1069

1074

1079

1084

Violin I

1090

1097

ff

1103

1109

1115

ff

1121

piu f sempre ed agitato

1128

1134

p dolce

1139

1145

un poco cresc

1152

dim *dim sempre e molto dolce* *pp poco a poco ritard*

a tempo

1159

1165

1171

1177

1183
