

# Quintet in F Minor

Violin II

Brahms reconstructed Antony Gray

*ritard.*

*a tempo*

6

9

11

15

18

20

22

26

31

35

*mf* *f* *con forza* *ff* *f* *p* *pp* *mf* *p* *f*

Violin II

2

39

*sotto voce*

46

51

*poco cresc*

55

59

62

66

*p spress*

69

*cresc*

71

*f*

73

*f*

75

*fp*

79

*fp*

83

*p* *p cresc poco a poco*

87

*f* *f* *dim* *p*

92

*p*

98

*p*

103

*p*

108

*p*

114

*p*

120

*p*

125

*p*

130

*p*

134

*cresc* 3 3

138

*f*

142

*f* *p*

146

149

152

*f*

155

*ff*

158

*p*

162

*pp legato*

167

171

*cresc f*

174

177

180

184

187

189

192

196

199

203

207

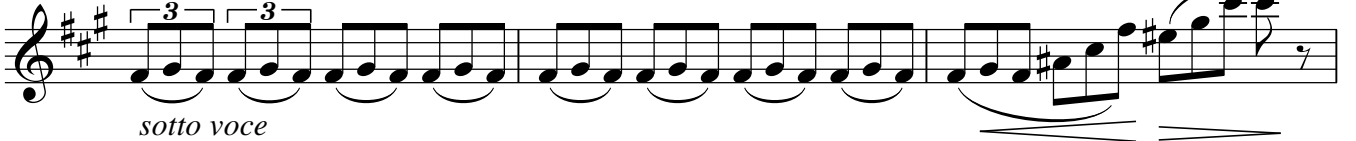

Violin II

6 210

214

218

222

228

232

236

238

240

243

246

249

252

255

255

260

265

270

275

280

285

289

291

294

296

298

302

305

## Andante, un poco adagio

Dynamics and articulations marked in the score include: *pp sempre molto dolce*, *pizz*, *arco*, *f*, *p.dolce*, *pp*, *p*, *poco accel*, *a tempo*, *cresc*, *f*, *arco*, *pizz*, *dim*, *p*, *poco f*, *sempre poco accel*, *f*, *cresc*, *a tempo*, *poco ritard*, *dim*, *p dolce*, and *dim*.

368

*pp* *pp* *pp*

374

*pp dolce*

379

*f* *dim* *poco rit* *a tempo*

384

389

393

397

*pizz* *cresc*

401

*arco* *f* *p* *pizz*

405

*arco* *f* *p* *pp*

410

*molto espress* *poco cresc*

415

*poco f, espress* *cresc* *un poco stringendo*

421

*f, sempre espress un poco ritard* *f*

428

*dim* *poco rit* *pp*

# Scherzo

434 **Allegro**  
4

*pp*

443

*pp*

448

*pizz*  
*pp*

454

*arco*  
*ff* *fz*

460

*fz* *fz* *ff*

466

*fz* *ff*

472

*fz*

476

*fz* **2**

482

488

493

498

511

517

525

533

538

543

549

Violin II

12

556

562

569

575

581

587

592

597

602

607

614

621

Trio

627

634

641

648

655

662

670

678

686

691

# Finale

**Poco sostenuto**  
6

*pp* *cresc*

706

*f*

710

*fz* *p*

715

*f* *fz* *f*

720

*ffz* *p espress*

725

*p* *f*

730

*p* *dim*

733

**Allegro non troppo**  
3

*p*

740

747

754

759

766

774

781

788

**un pochettino  
piu animato**

798

808

818

825

831

838

844

851

858

865

871

882

890

897

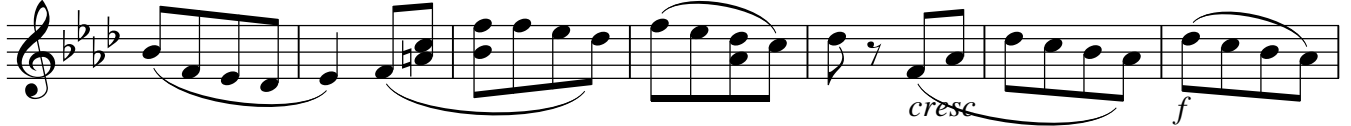

904

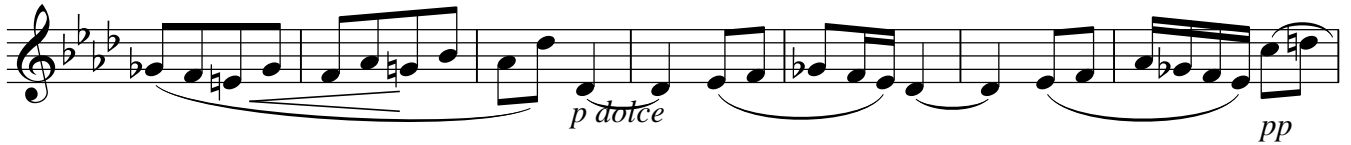

911

918

925

933

940

948

958

968

978

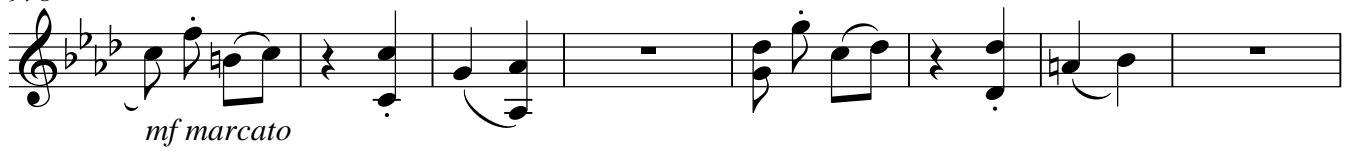

986

993

1000

1007

1014

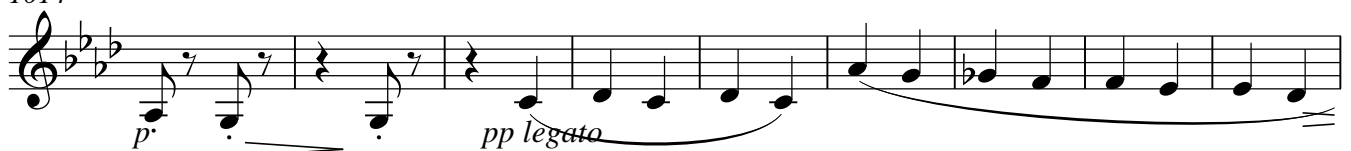

1023

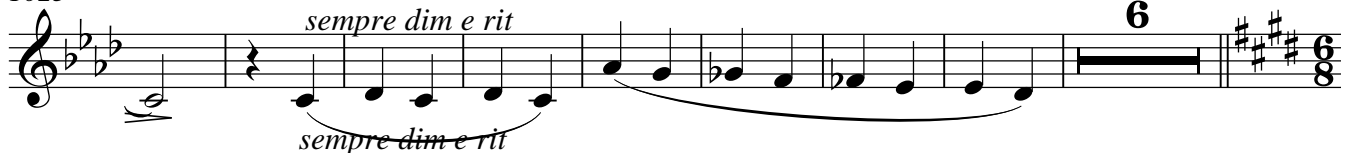

1037

**Presto, non troppo, non legato**

1041

1050

1056

1062

1067

1072 *non legato*

1077

1082

1088

1095

1101

1107

1112

1118

*ff*

1125

*piu f sempre ed agitato*

1132

*p dolce*

1137

1142

*un poco cresc*

1149

*dim* *dim sempre e molto dolce*

1156

*pp poco a poco ritard* **a tempo**

1163

1169

*f*

1175

1181

1185

*f*
