

CITHARA
DAVIDIS
NOVITER ANIMATA.

HOC EST
PSALMI
VESPERTINI,

A
4. Voc. ordinariis. 2. VV. 2. VV. Violone. Organo, &
ad Psalmos intermedios unâ voce principaliter præcinente.

AUTHORE
P. MEINRADO SPIESS,
Celeberrimi & Imperialis Monasterii B. V. M. Ursinensis
Ord. S. P. Benedicti Professo, & ibidem p. t. Chori
Directore.

OPUS II.

Anno
MDCCLXVI fVIte DoMInICæ InCarnationis,

VIOLINO II.

CONSTANTIÆ,
Typis, & Sumptibus Leonardi Parcus Episcopalis Typographi,
Anno M. DCC. XVII.

CITRARIA
DAVIDS
NOVITER ANIMATA.

HOC EST

PSALMI
VESPERTINI

A
A. Voc. ordinarius. 2. VV. 2. VV. Violone. Organo. &
ad Plumes incedebat una voce principaliter practicans

AUTHORE

P. MEINERADO SPIESS
Celeberrimi & Imperialis Montis S. V. M. Titianensis
Ord. S. R. Benedicti Praetor. & huiusmodi a. Canon
Ducatus

OPUS II.

Amo
pvi fvr Dominice Incarnationis

VIOLINO II.

.....

CONSTANTIA

Typis & sumptibus Leonardi Patens Episcopalis Typographi
Anno M. DCC. XVII.

VIOLINO II.

T. Allegro.

D

Omne,

Alleluja.
Laus tibi.

S.

D

Ixit Dominus,

T.

S.

Virgam.

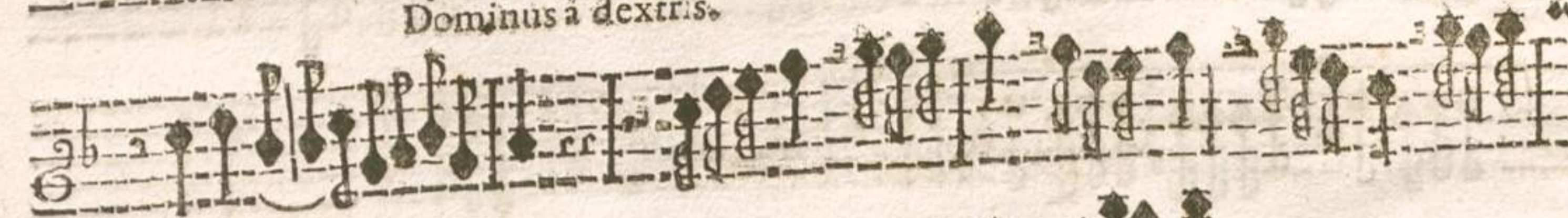

S.

T.

Gloria Patri.

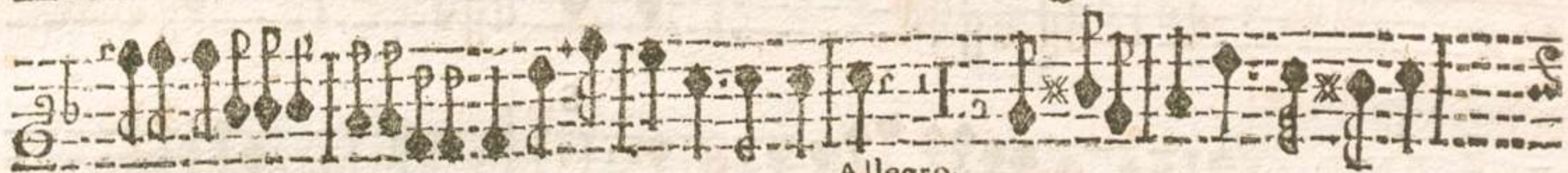
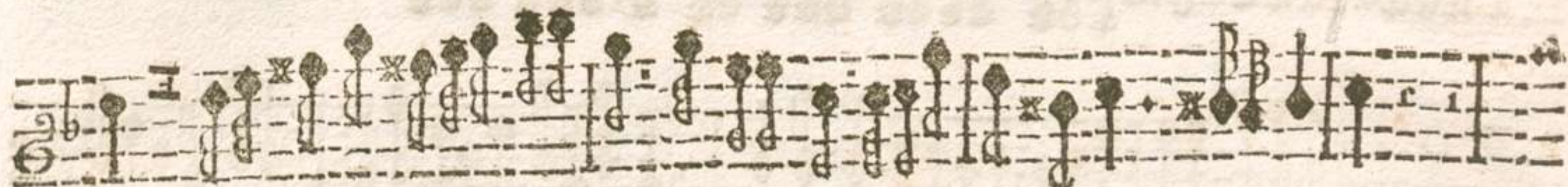

Allegro.

T.

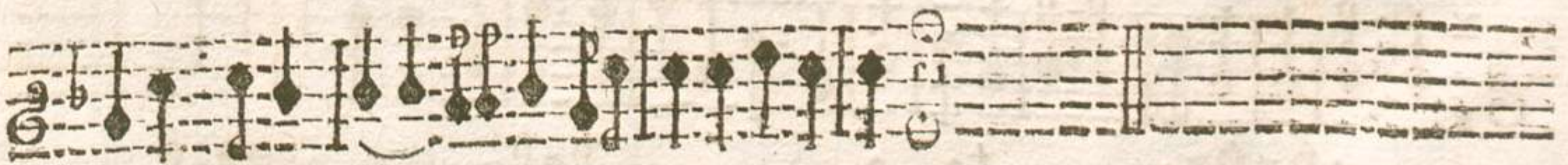

T.

Ixit.

S.

Violino II.

B

T.

S.

S.

T.

Vivacè.

C

Onitebor.

Alla Capella.

Confessio.

Memoriam.

Alla Capella.

Memor.

S. Largò.

Allegro, Allegro.

Gloria.

Sicut erat.

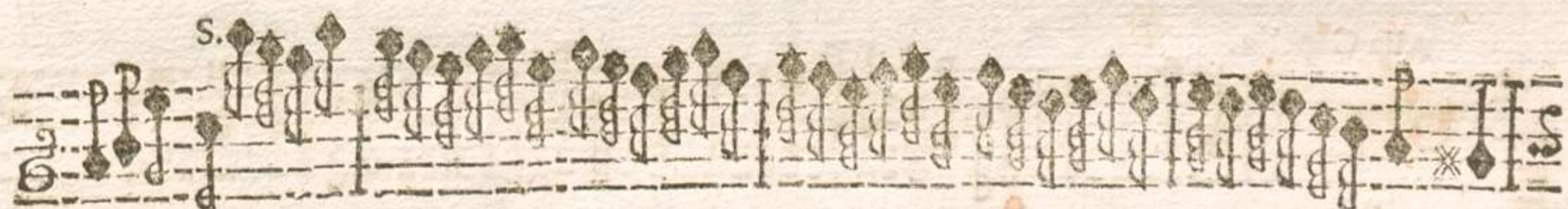

S. Vivacè.

B

Eatus vir.

Violino II.

DC

T.

S.

This section consists of six staves of musical notation. The first staff begins with a treble clef, a key signature of one flat (F major), and a common time signature. It contains a complex melodic line with many sixteenth and thirty-second notes. The second staff continues this melodic line. The third and fourth staves feature a dense texture of sixteenth notes, possibly representing a keyboard accompaniment or a multi-measure rest. The fifth and sixth staves continue the melodic and accompanimental parts, ending with a double bar line.

Alla Capella.

Potens.

This section begins with the instruction 'Alla Capella.' and the tempo marking 'Potens.' The first staff shows a treble clef, a key signature of one flat, and a common time signature. The music consists of a series of rhythmic patterns, primarily eighth and sixteenth notes, with some rests.

S.

Gloria & divitiæ.

This section continues with two more staves of musical notation. The third staff includes a time signature change to 6/4. The music continues with rhythmic patterns, including some sixteenth-note runs. The section concludes with the instruction 'Gloria & divitiæ.'

This section consists of three staves of musical notation, continuing the rhythmic patterns from the previous section. The notation includes various rhythmic values and rests, maintaining the 'Alla Capella' style.

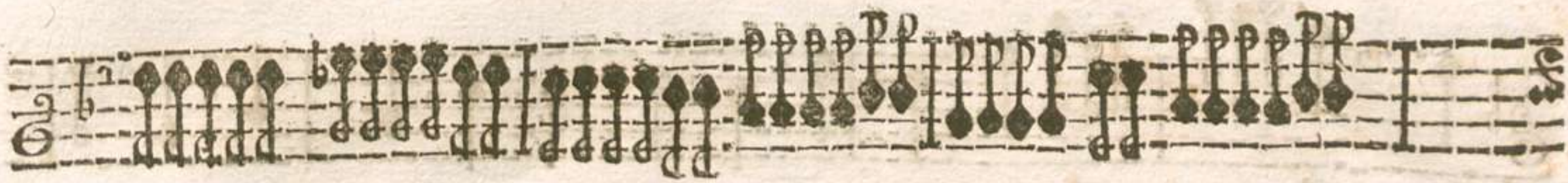

Alla Capella.

Exortum est,

Adagio.

S. Allegro.

Jucundus.

Alla Capella.

In memoria.

W.

Paratum.

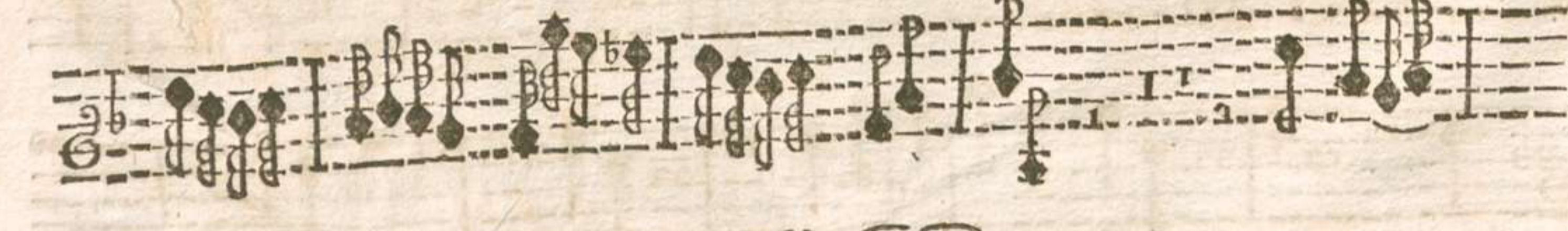

Alla Capella.

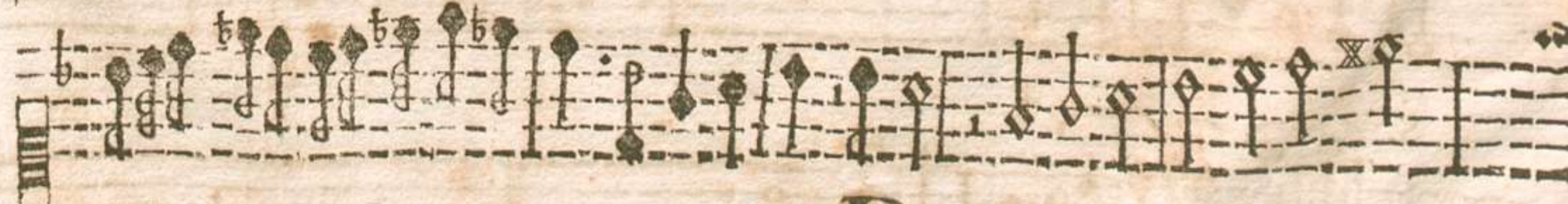

Violino II.

D

Disperfit.

Eleventh musical staff, featuring a treble clef and a key signature of one flat. It includes the tempo markings *S.* and *T.* above the staff.

Allegro.
L 

Audate pueri.

Alla Capella,

Sit nomen.

Unifono.

A solis ortu. presto.

Quis sicut Dominus Tacet.

Alla Capella.

Suscitans.

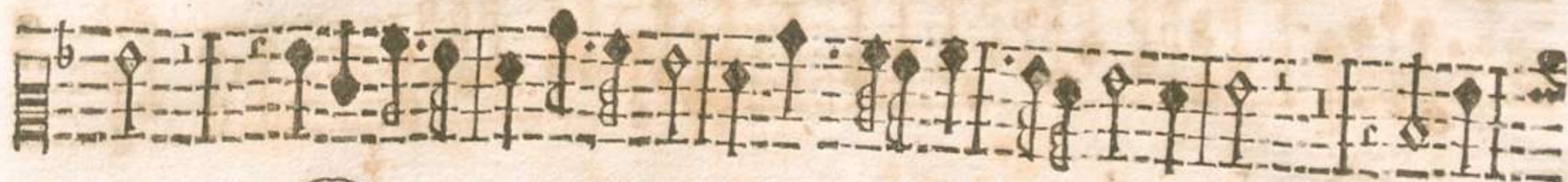

S.

Qui habitare facit.

prestò.

Adagio

Gloria.

Allegro

Violino II.

E

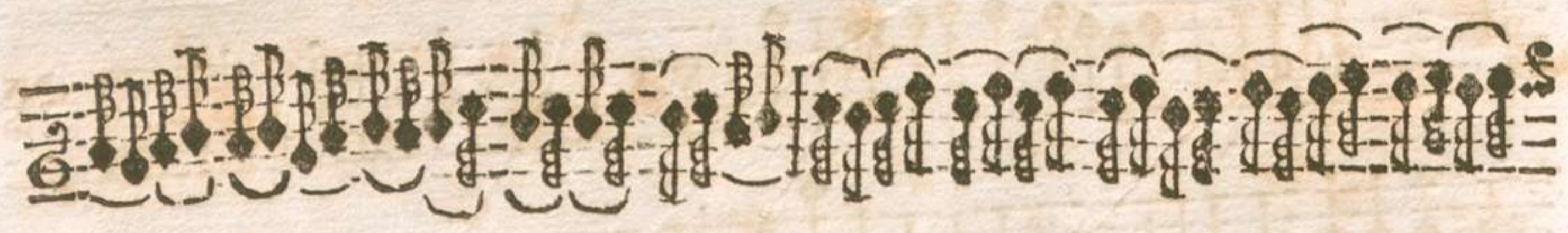

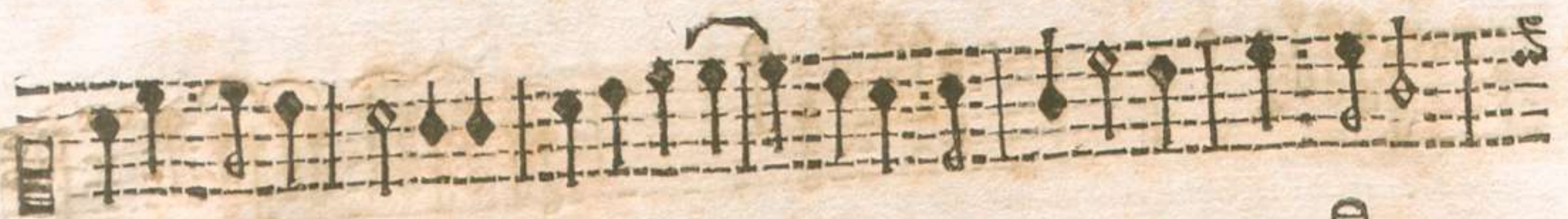

s.
6
8
Calicem.

rr.
Alia Cap.
Vota mea.

s.
3
4
O Domine.

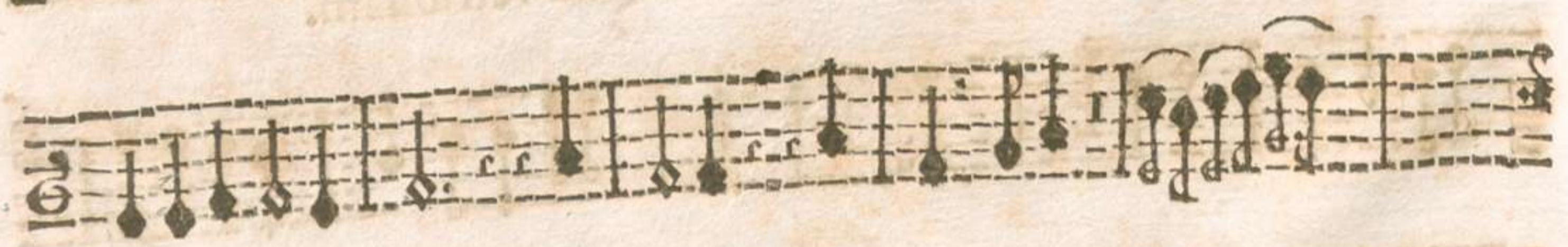

tr. *Alla Cap.*

Dirupisti.

Gravè.

Gloria.

Allegro.

Violino II.

G

Allegro.

ætatus sum.

Alla Capella.

Stantes.

S. Larcò

tr.

Jerusalem.

tr.

tr.

Alla Cap.

Illuc enim.

Allegro.

Unifono.

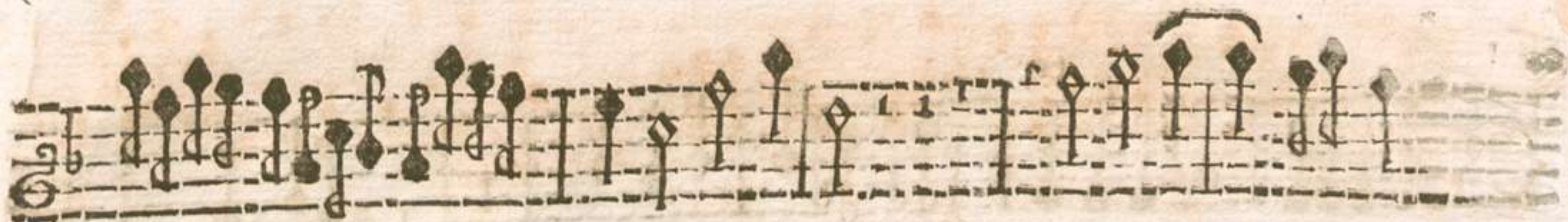

Alla Capella.

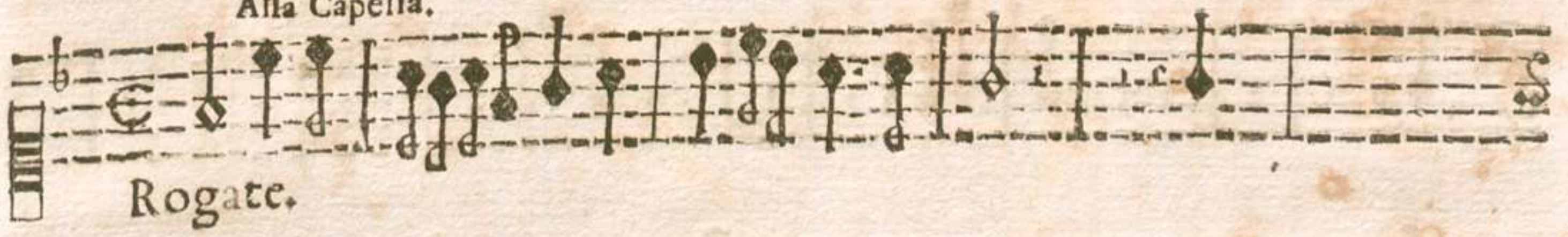

Rogate.

Allegro.

Fiat pax.

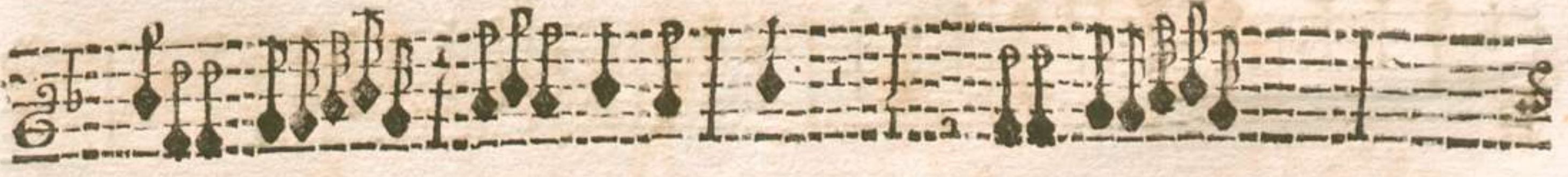

tr.

Violino II.

HG

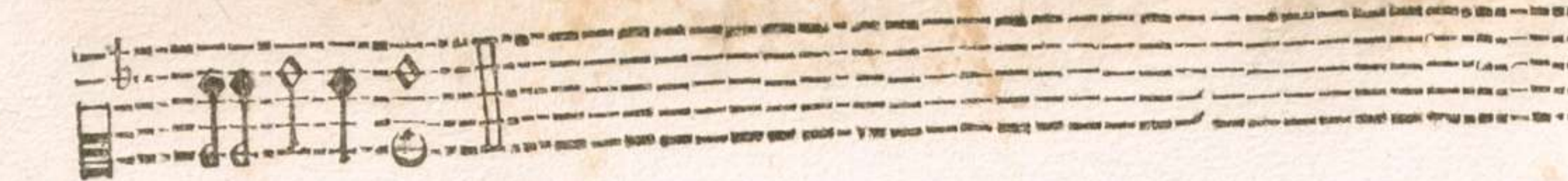
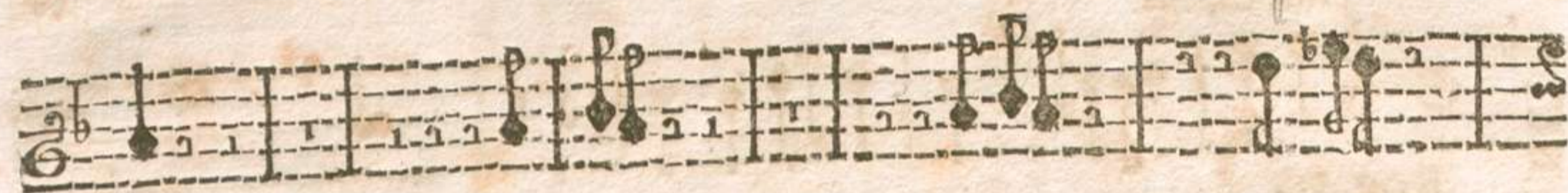

Largò. S.

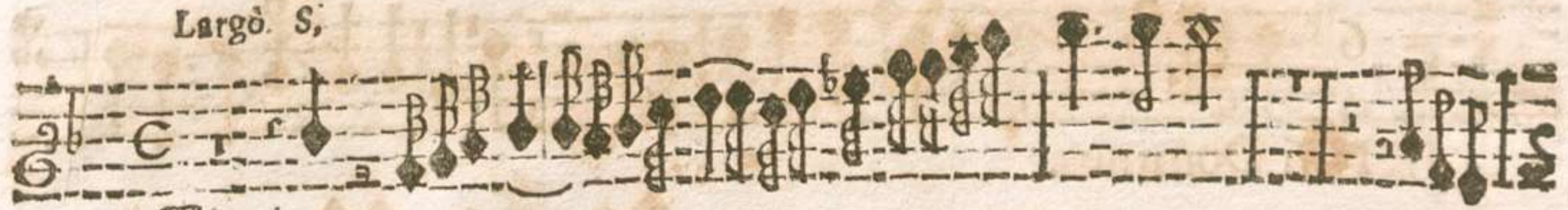

Gloria.

Sicut erat.

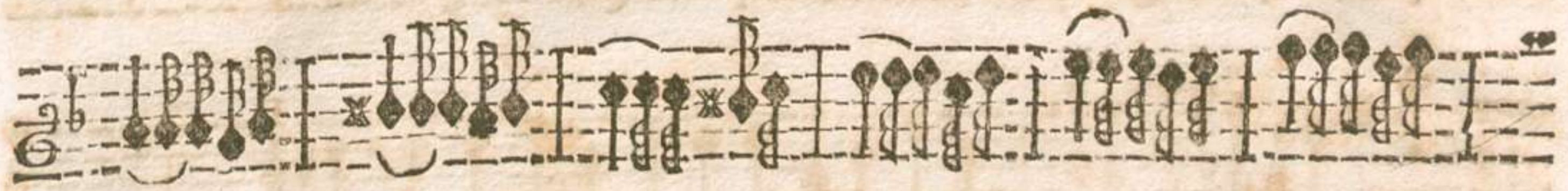

Nisi Dominus.

A. S.

Vanum.

C. S. 2. W.

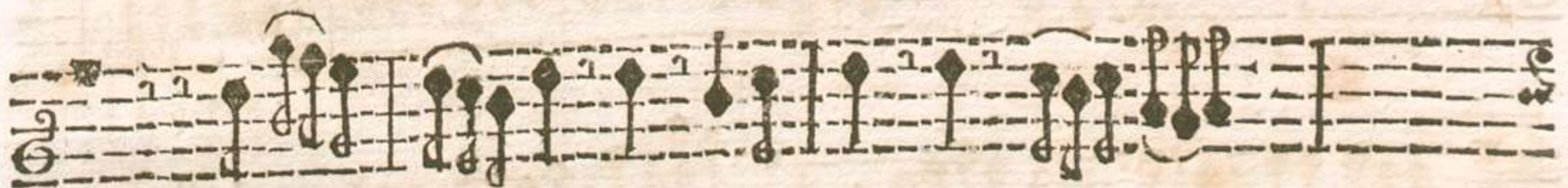

S. Allegro.

Gloria.

Violino II.

H

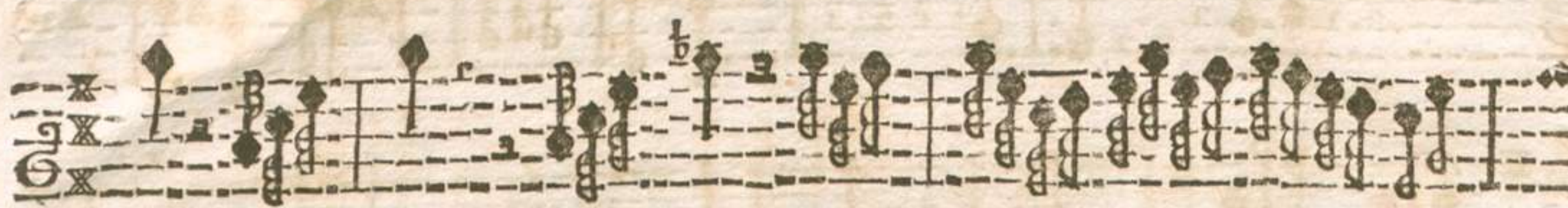

Sicut erat.

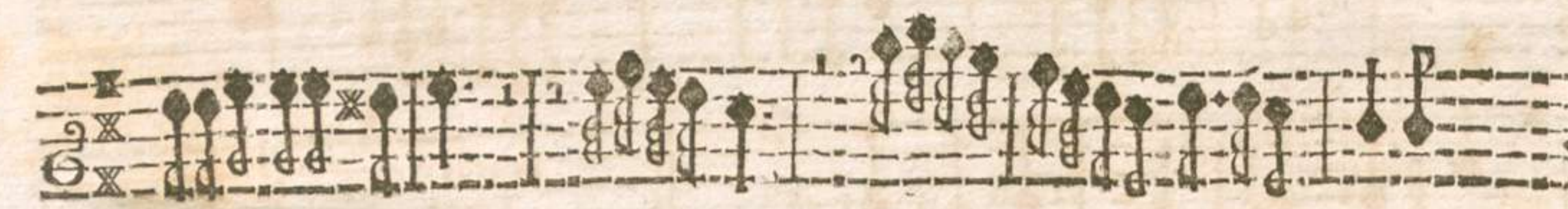

Adagio,

Agnificat.

Quia respexit.

Quia fecit.

Alla breve.

Deposuit.

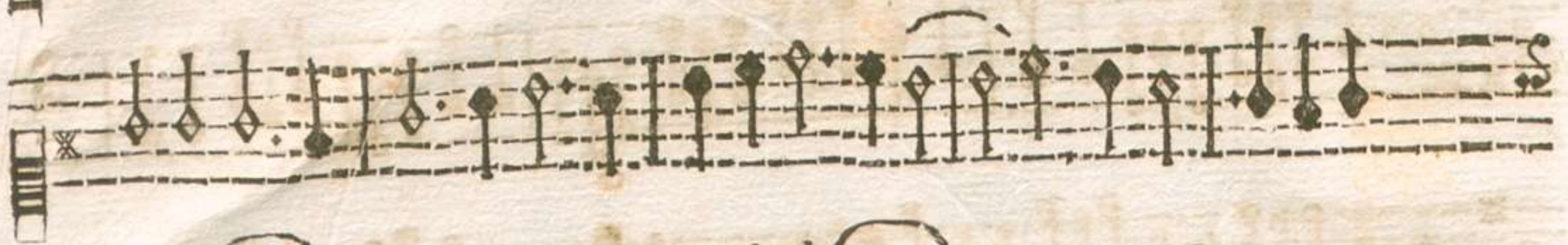
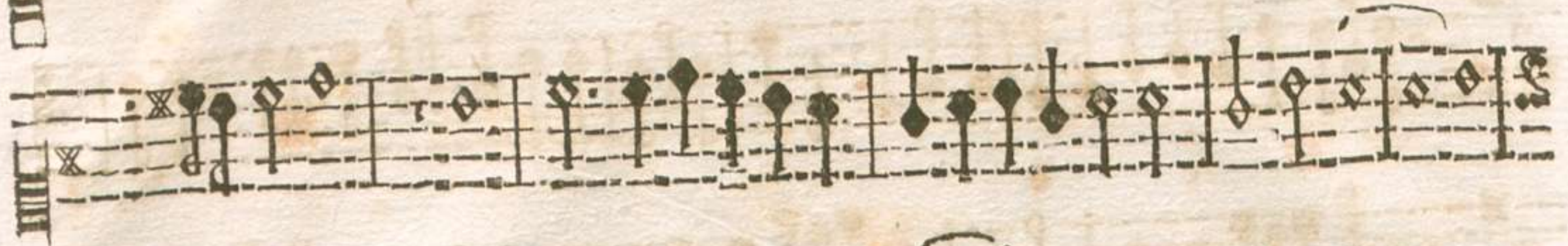

B: V: T.

Esurientes sicut, Gloria.

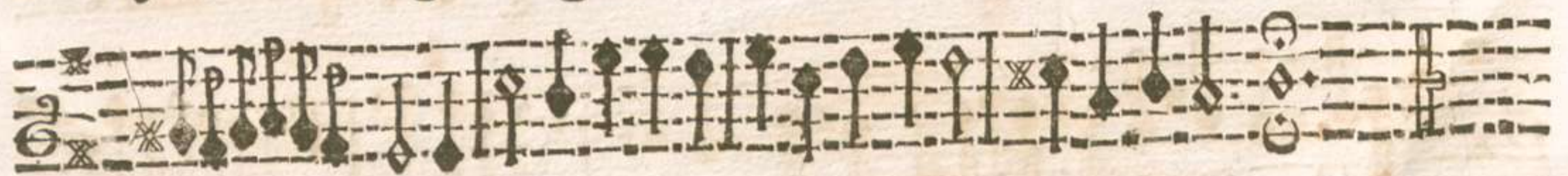
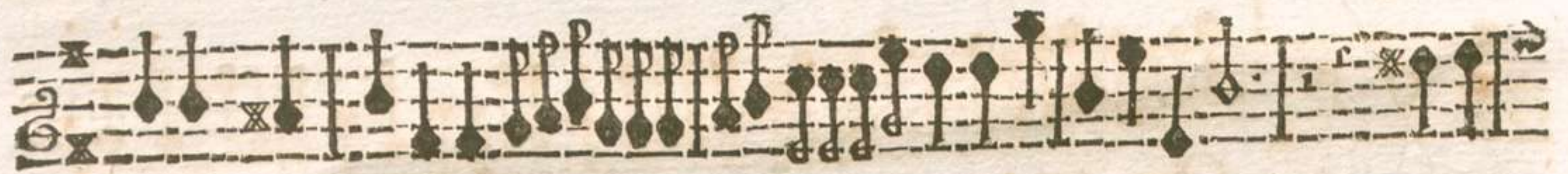

F I N I S,