Cello solo con Piano

Drei Romanzen II

Robert Schumann, op. 28 Nr. 2

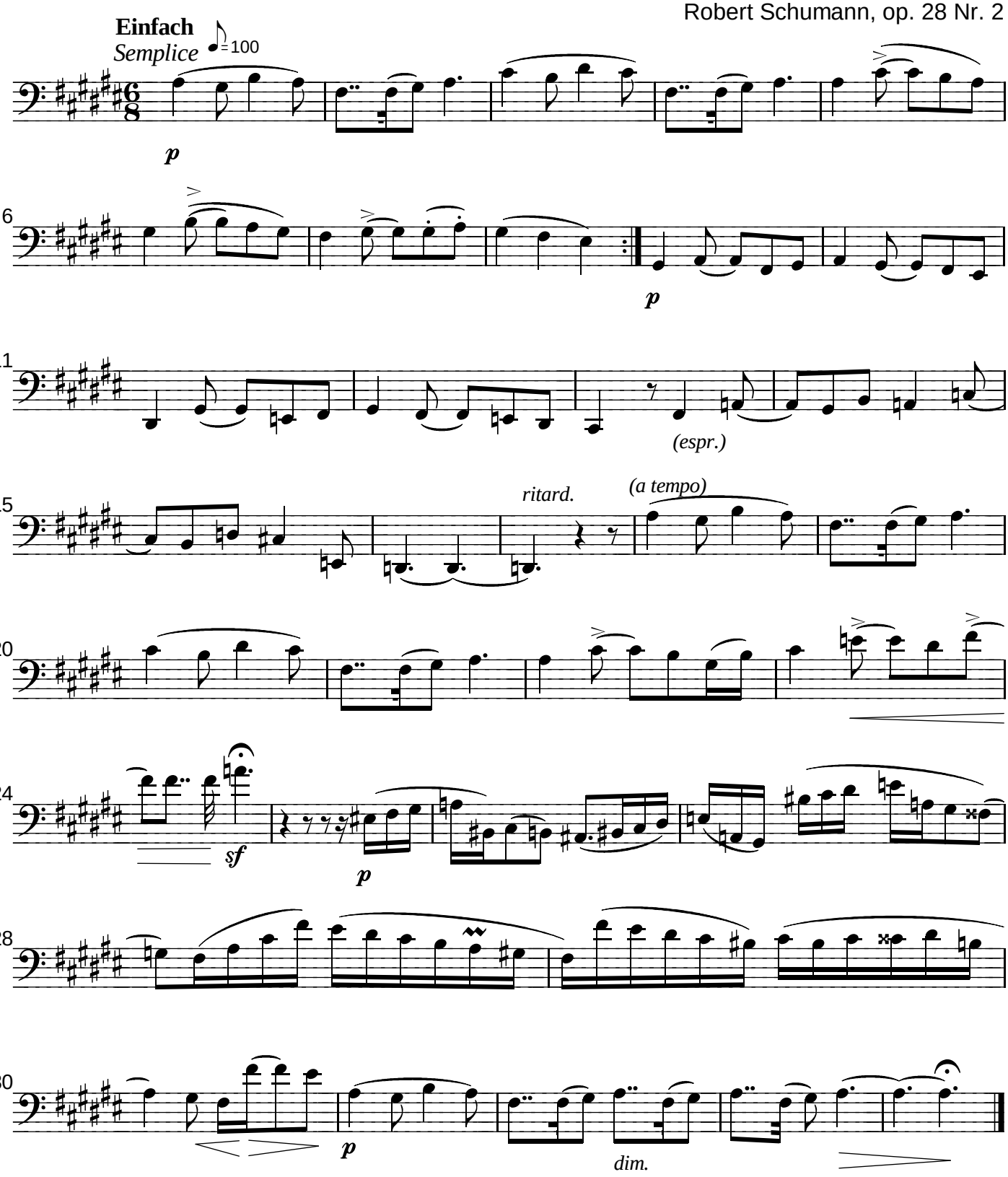

Bearbeitung und Notensatz: G. Büntzly, 2012