Rob Peters

FUGA

VOOR HOBO, KLARINET EN FAGOT

opus 3/3

MEI 1990
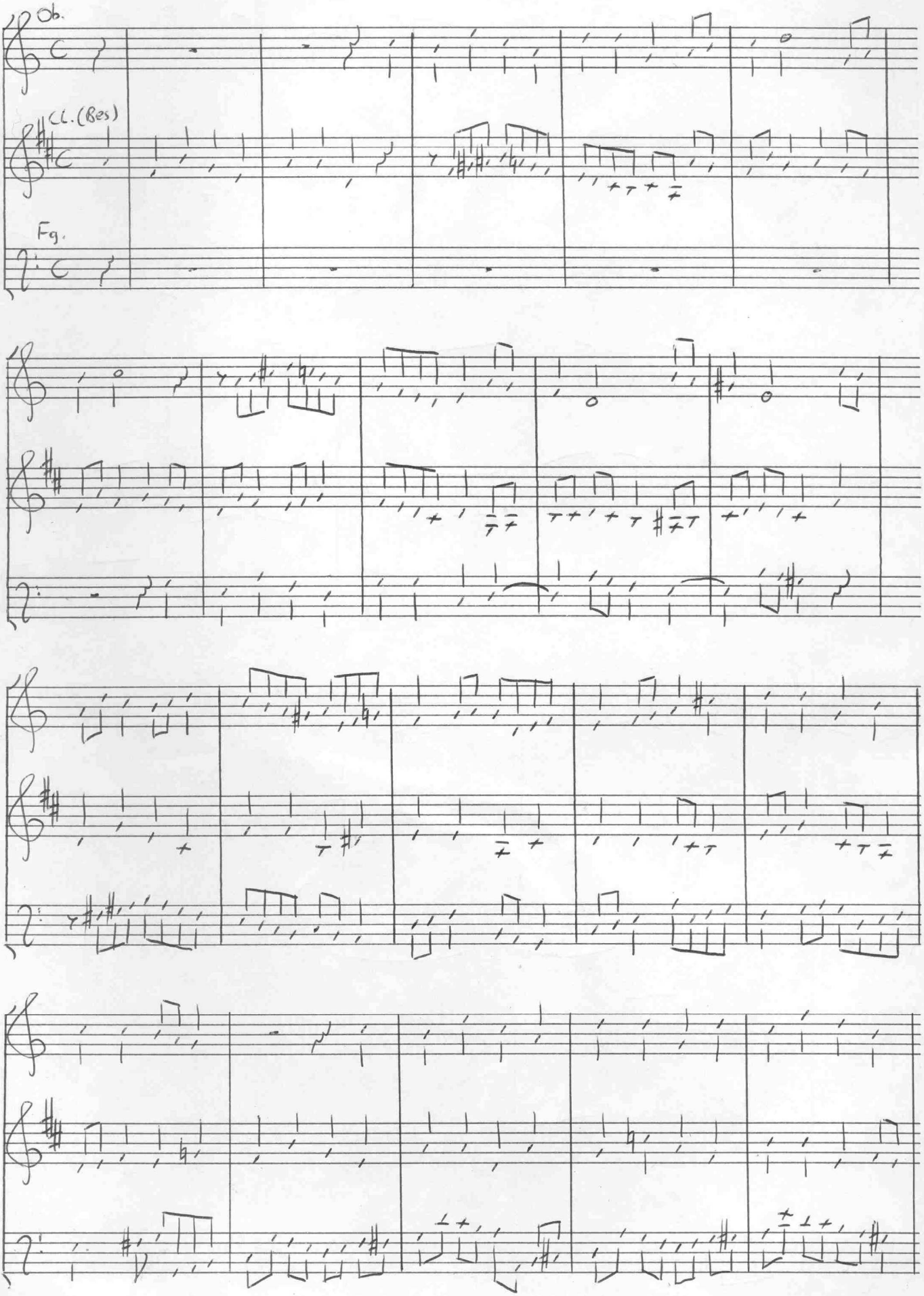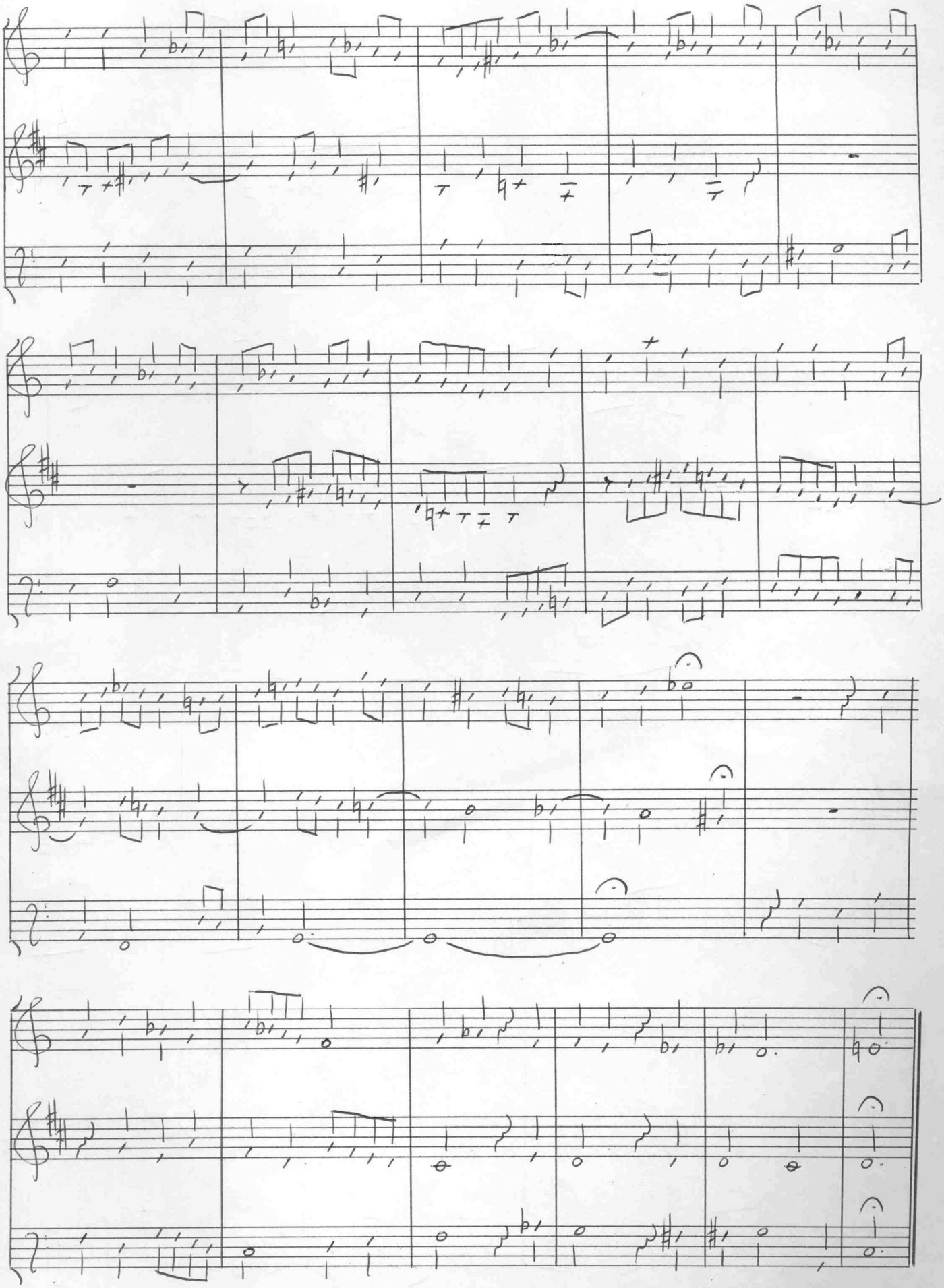
FUGA