

Concerto para Clarinete e Cordas em Sib M

Contrabass

N. 01

Danilo Perroni
[Arranger]

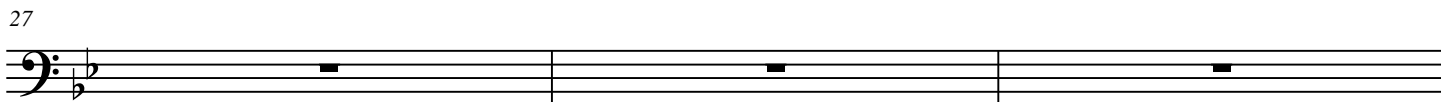
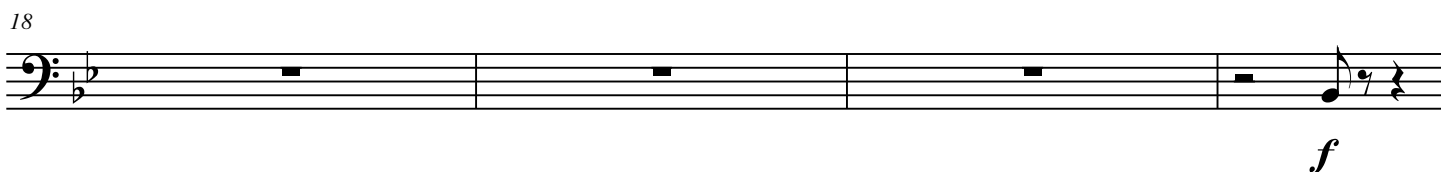
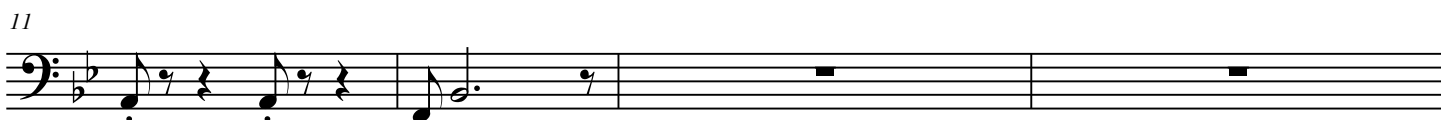
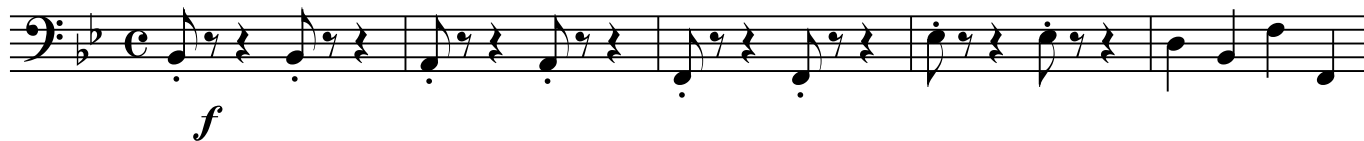

Concerto para Clarinete e Cordas em Sib M

2

34

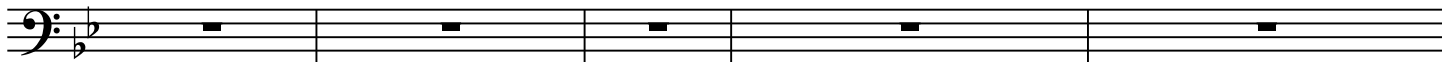

39

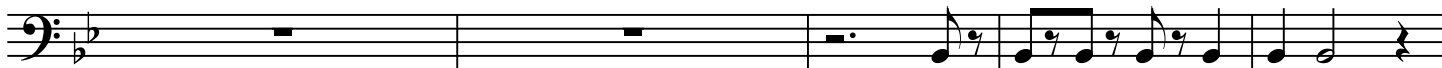

44

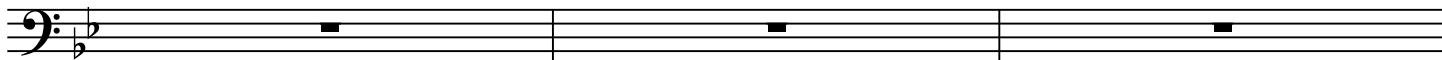

47

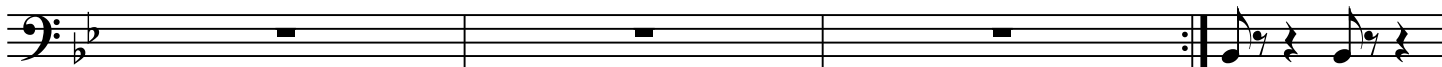

f

51

Adagio

56

p

63

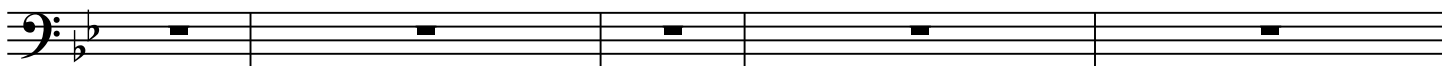

68

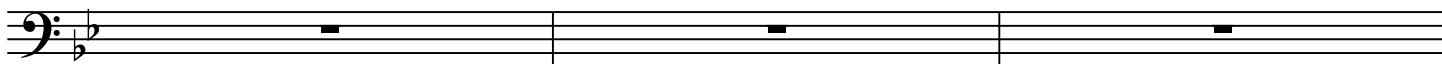

Concerto para Clarinete e Cordas em Sib M

Allegro

71

77

80

84

88

93

97

101

Concerto para Clarinete e Cordas em Sib M

4

104

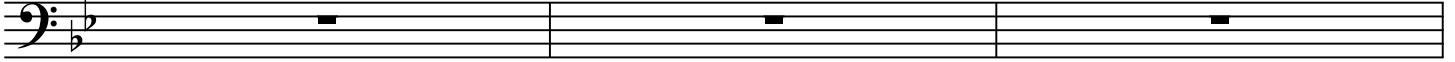

107

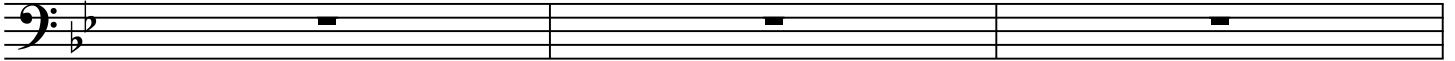

110

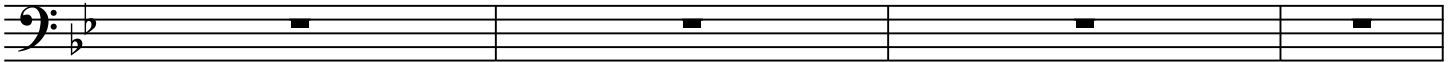

114

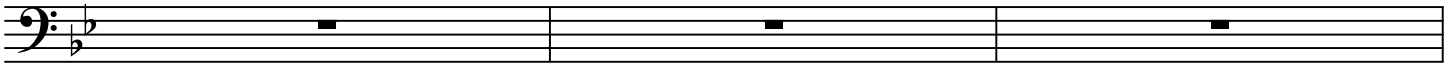

117

