Canzon Primii Toni
(Sacrae Symphoniae, 1597)

Intavolierung - Anton Höger
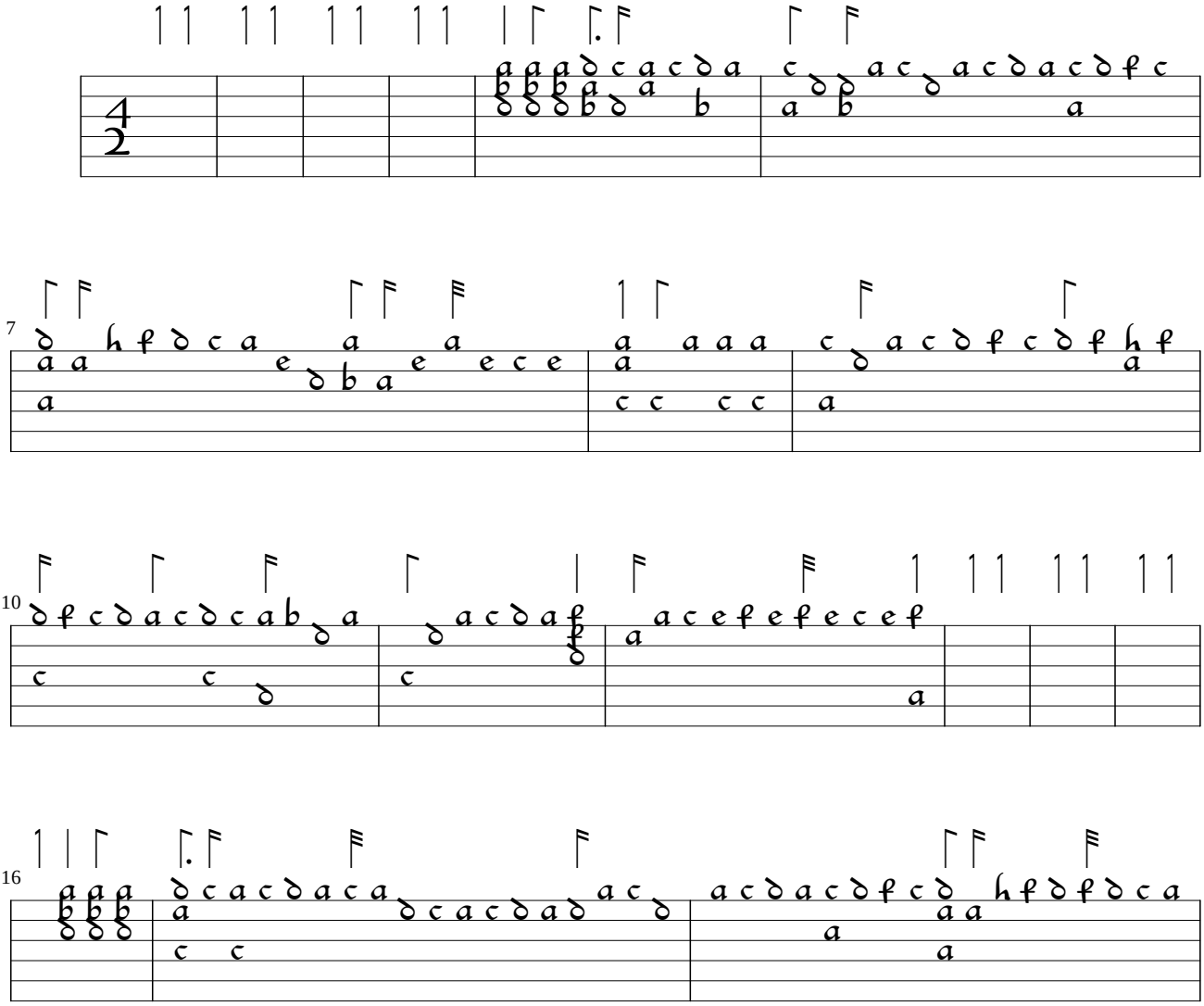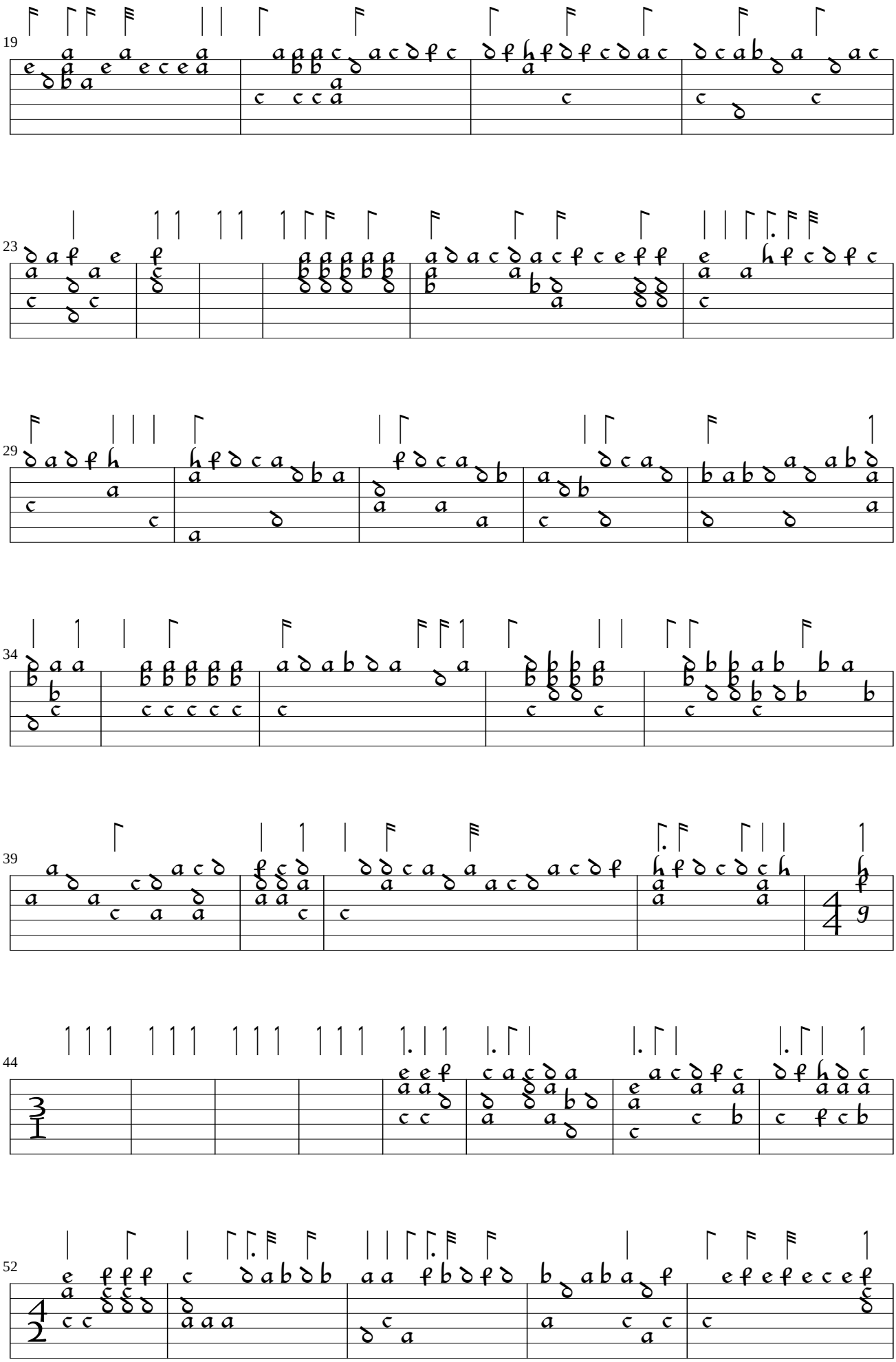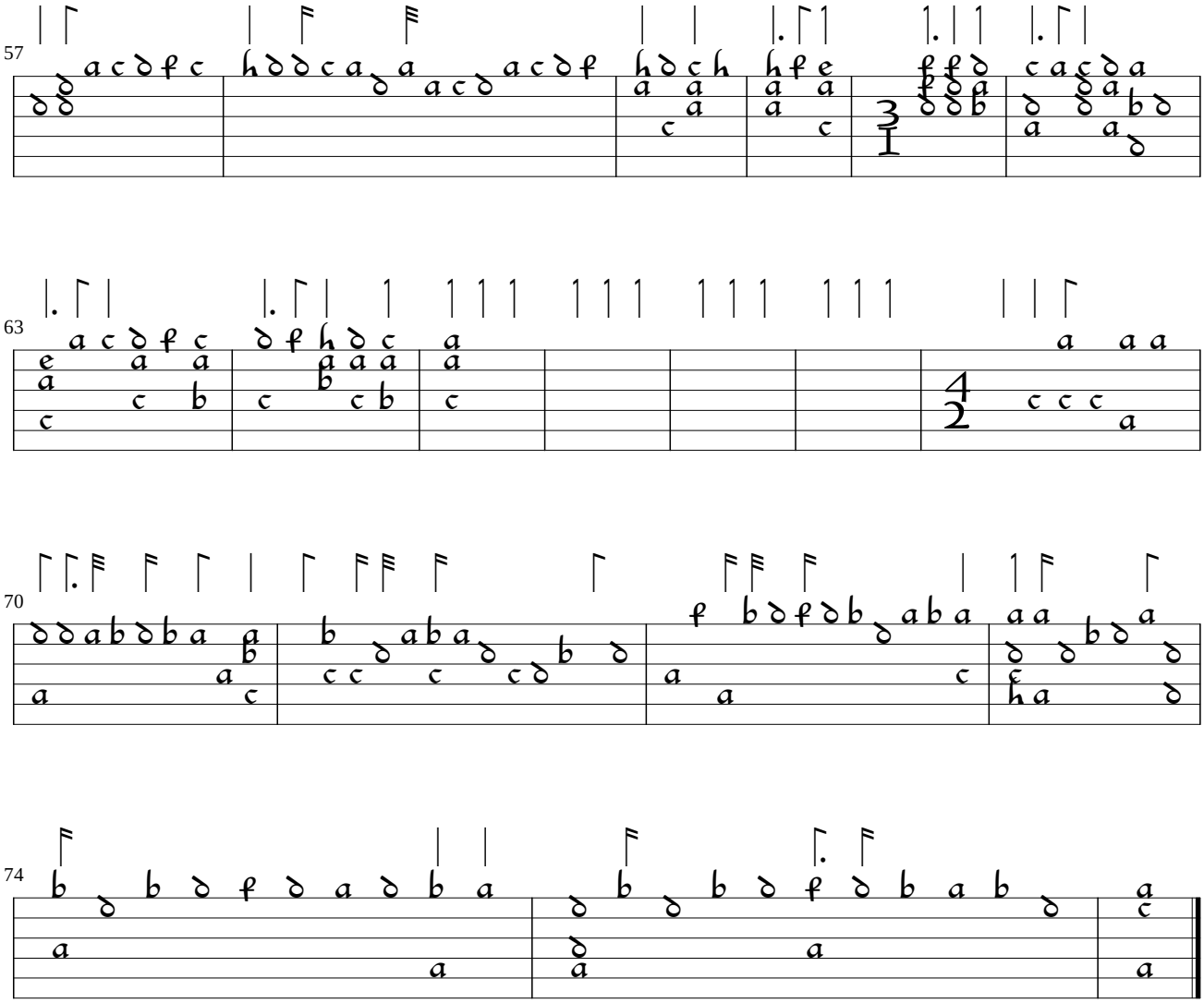
Giovanni Gabrieli