Sonata No.4 in G

for Orchestra

Trumpet in Bb 2

Padre Antonio Soler (1729-1783)
Arr. Michel Rondeau

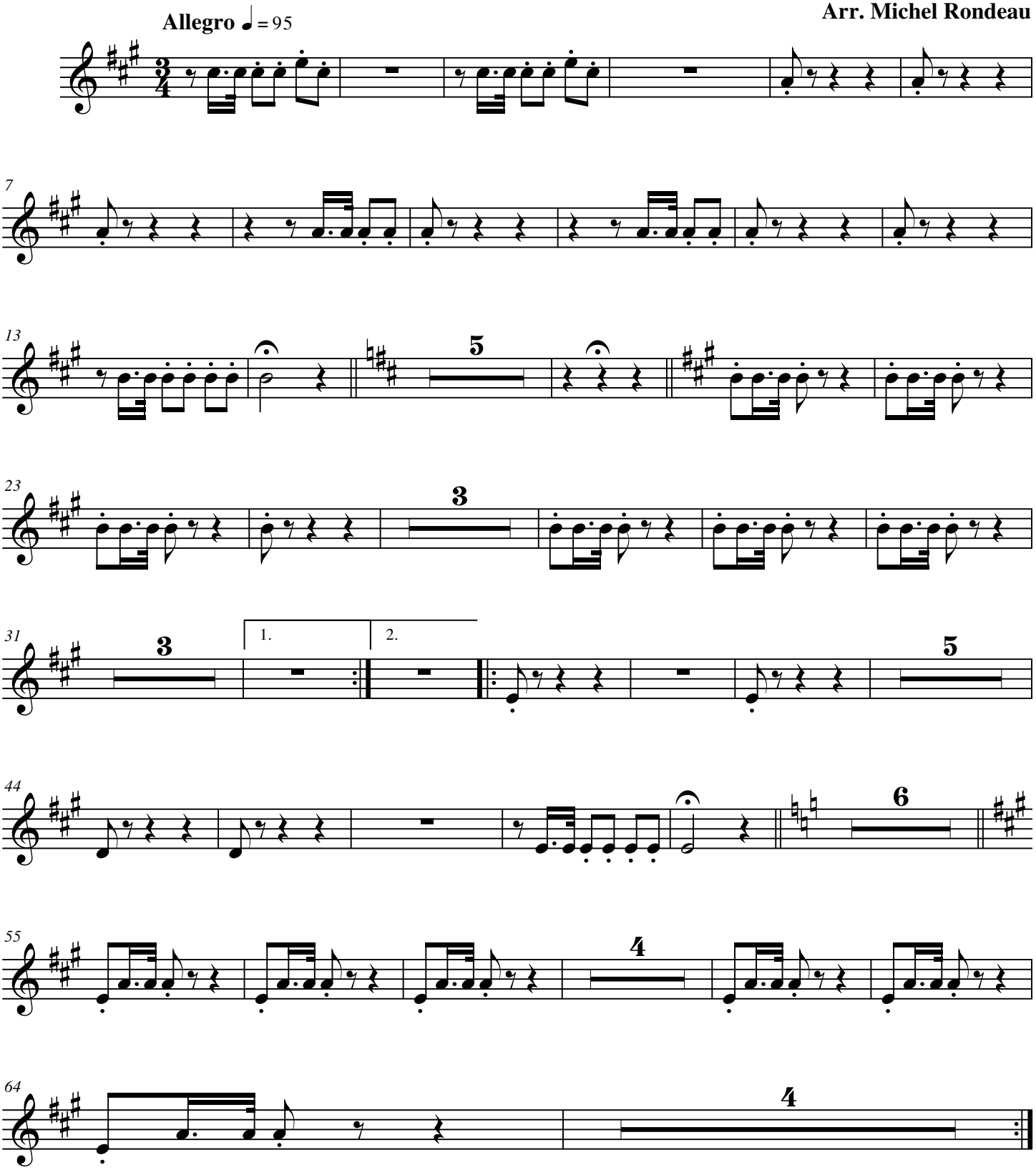

© 2007 - Gatineau, Qc.Ca.