Paduana in d

for Brass Quintet

Trumpet in C 1

Heinrich Utrecht (? - 1633)
Arr. Michel Rondeau

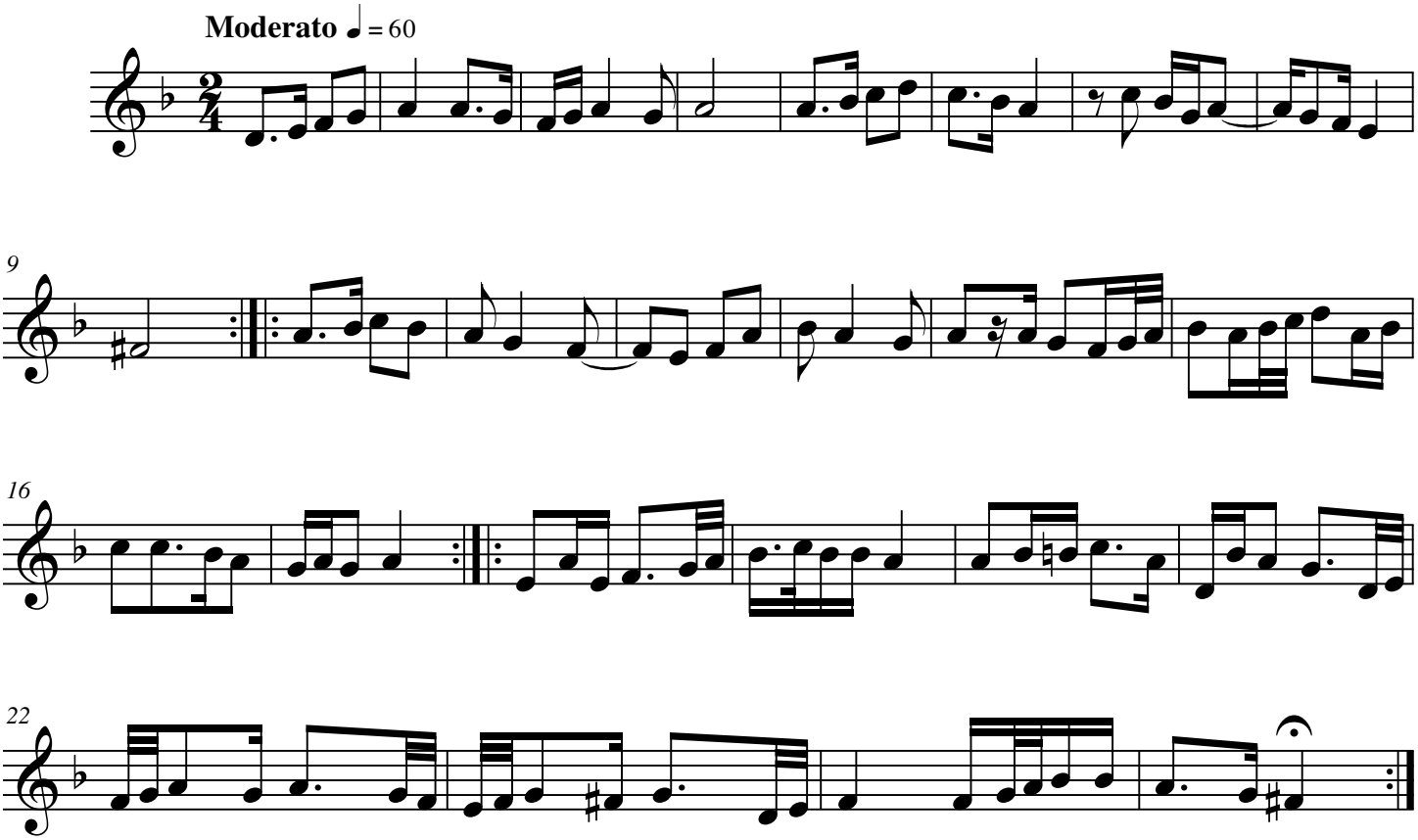

© 2007 - The Cathedral Brass