Wolfgang Amadeus Mozart

Romance in A flat major

K. Anh. 205 (Anh. C 27.04)

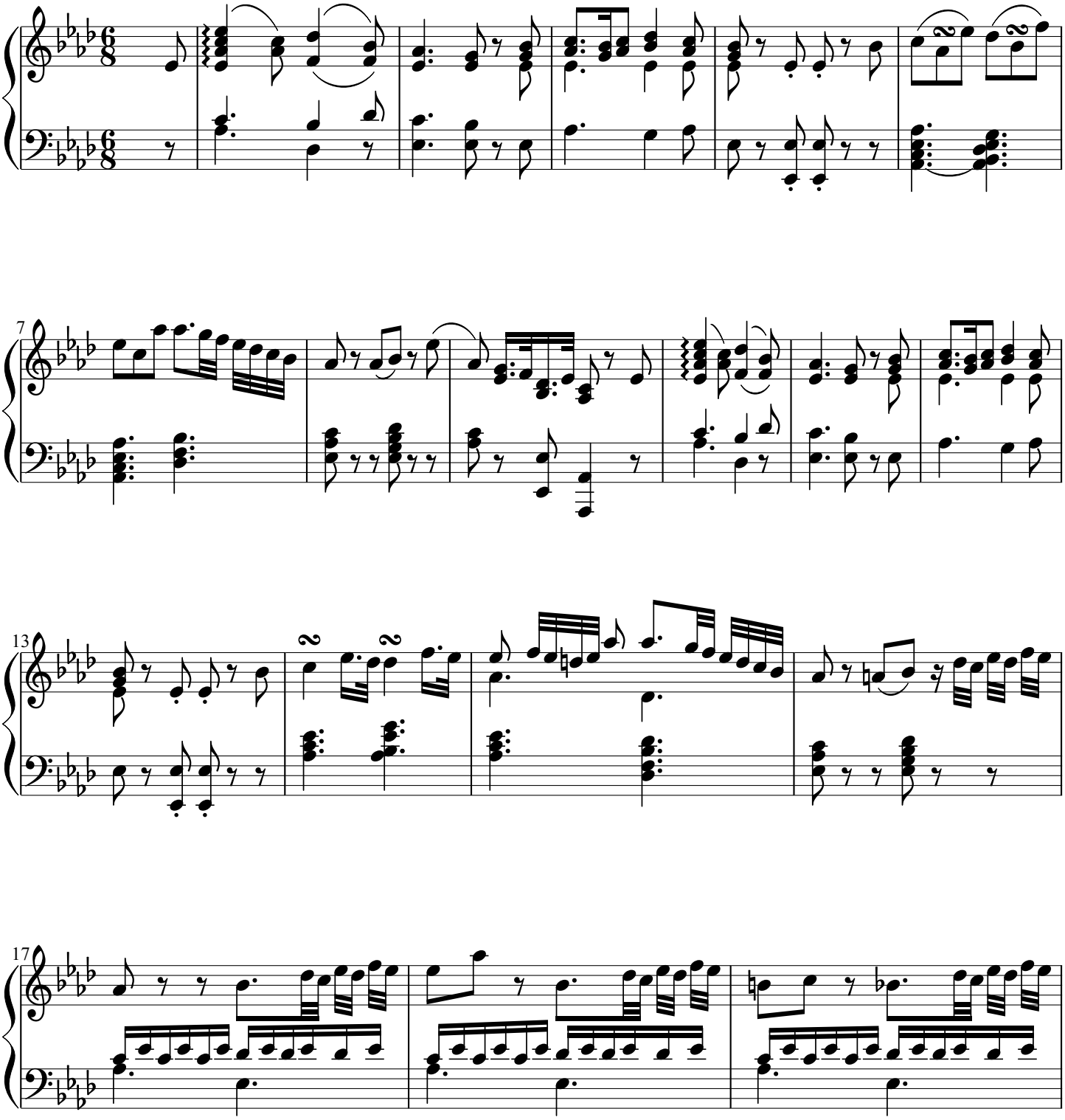

Transcription © R.S.B 2012

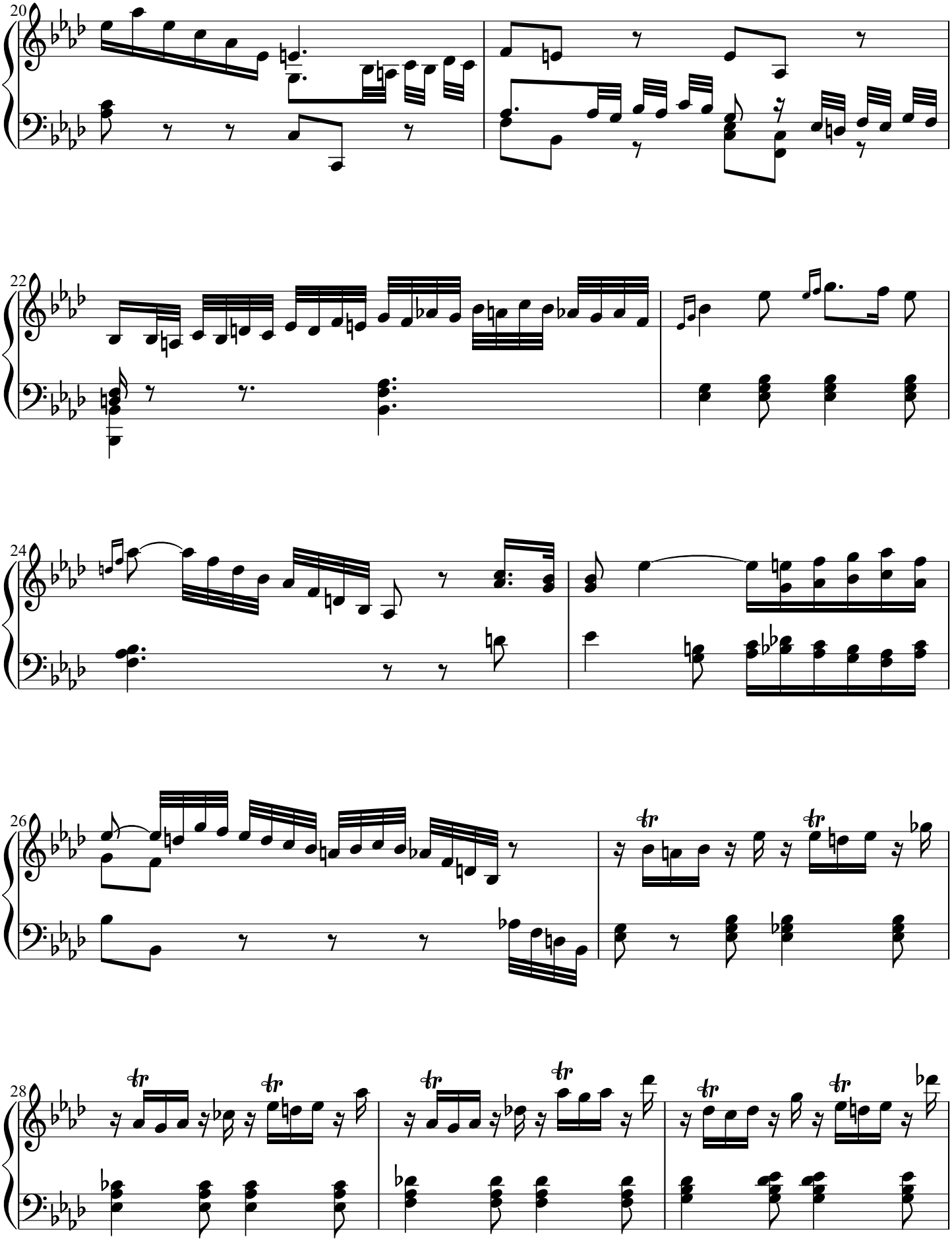

Transcription © R.S.B 2012

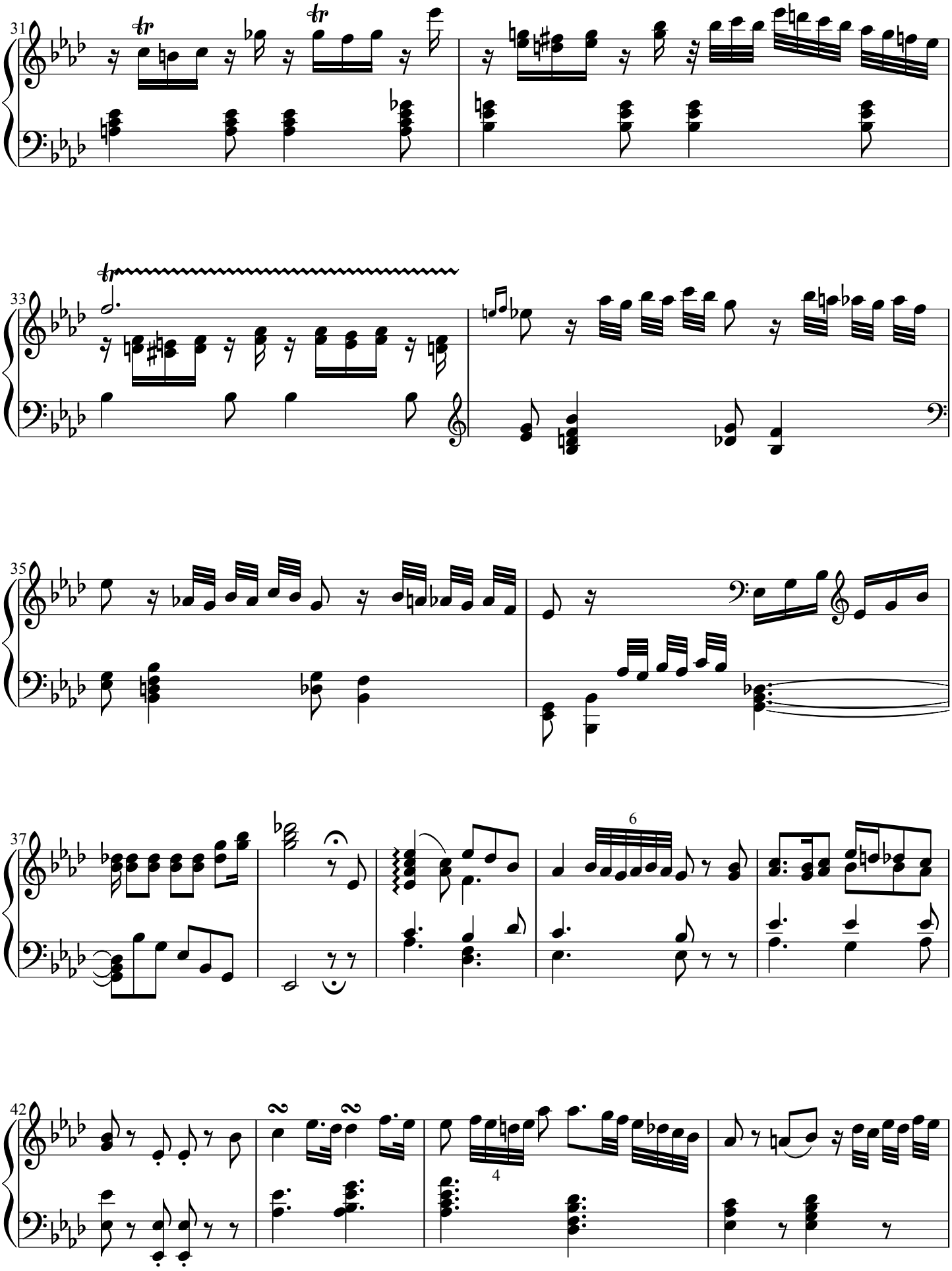

Transcription © R.S.B 2012

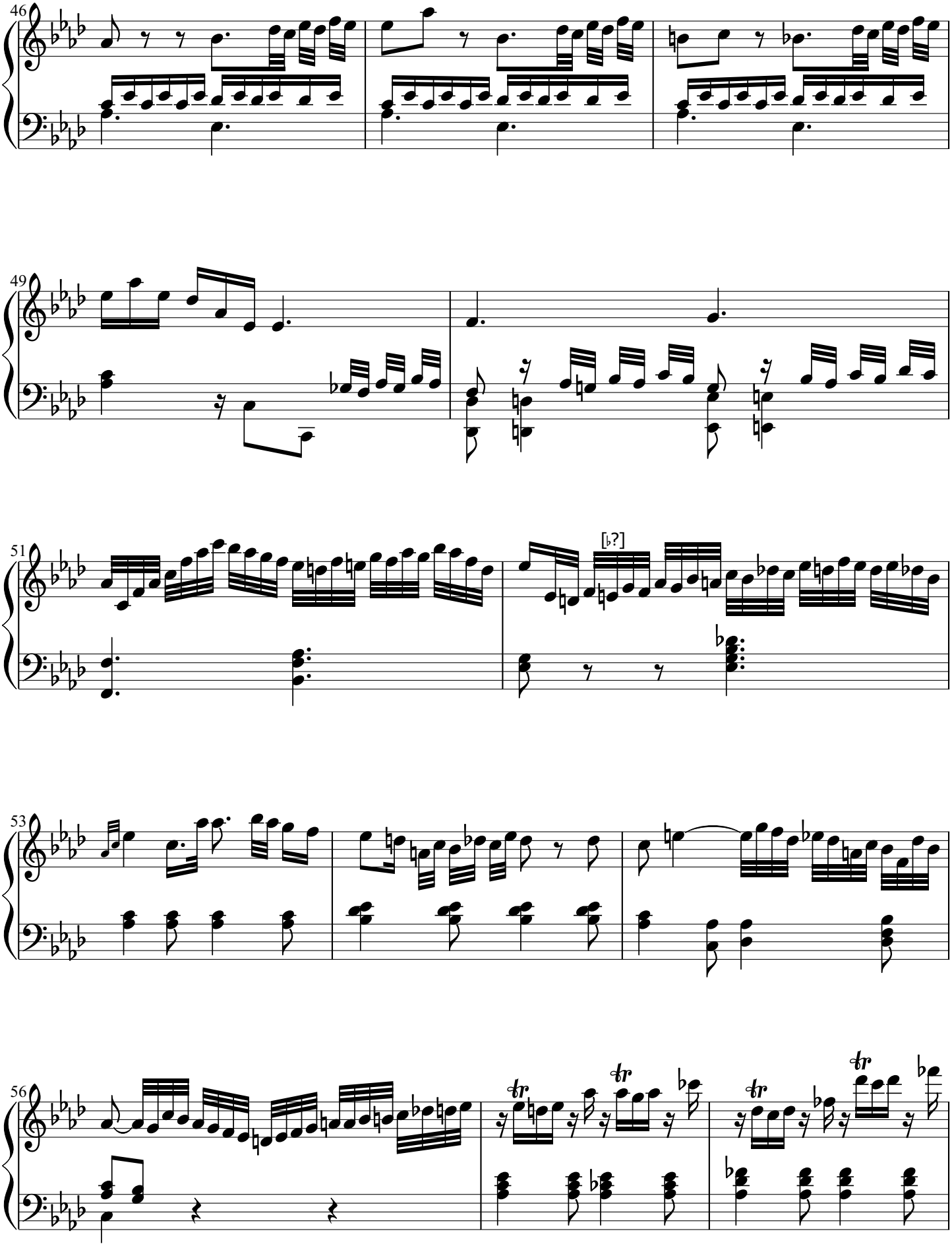

Transcription © R.S.B 2012

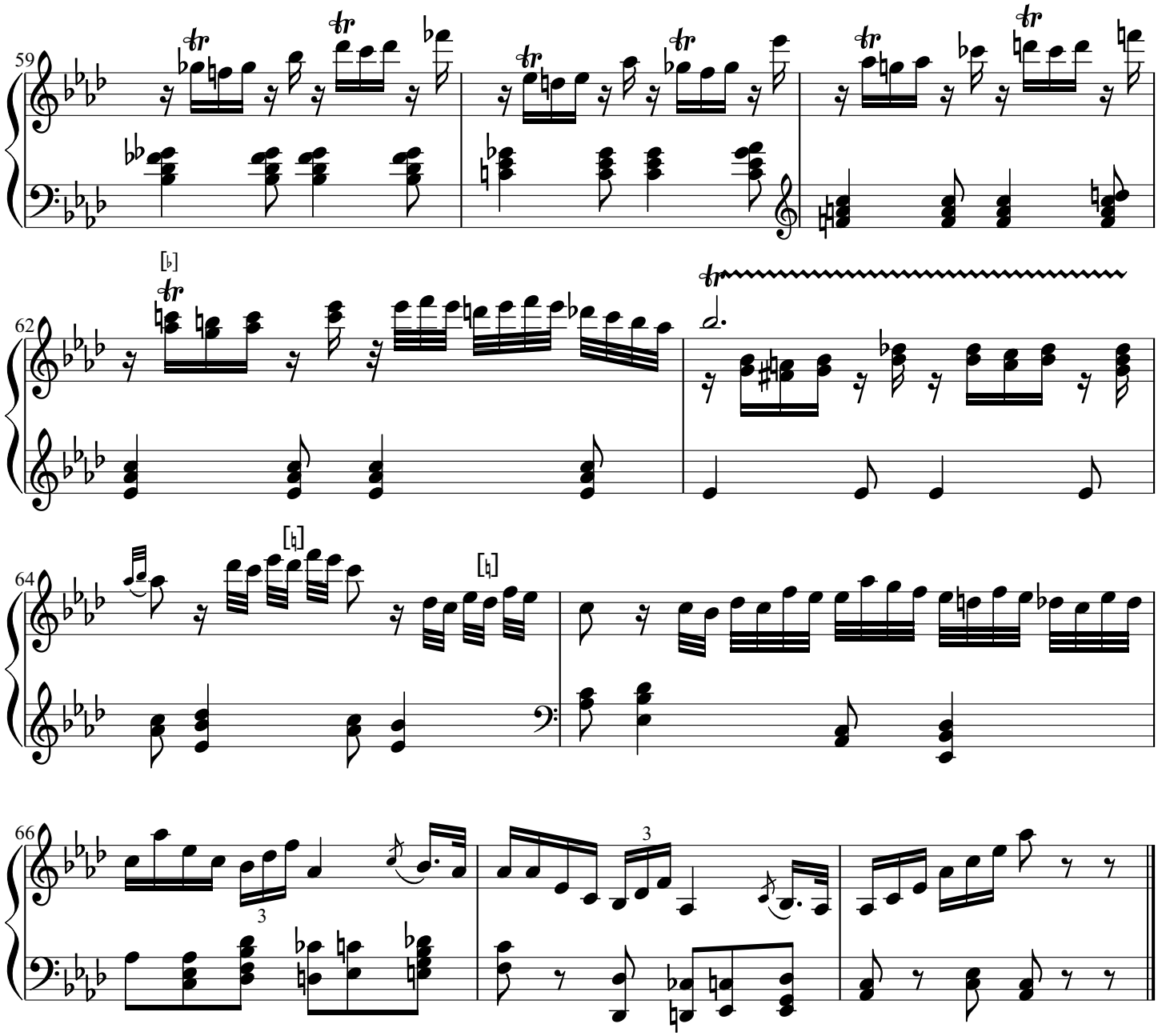

Transcription © R.S.B 2012