

SEXTETT

für

2 Violinen, 2 Violen
und 2 Violoncelli

componirt von

Johannes Brahms

Op. 18

Partitur	9.Fr.
Stimmen	9.-
Vierhändiger Clavierauszug	9.-

Aus Besitze Dr. Adolf Jensen'sing!

S E X T E T T

1.

von

JOHANNES BRAHMS.

Op. 18.

Bonn, bei N. Simrock.

Allegro ma non troppo.

Violino I.

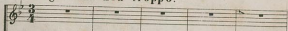

Violino II.

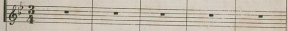

Viola I.

Viola II.

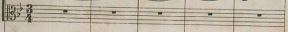

Violoncell I.

Violoncell II.

p tranquillo. *p* dol.
p tranquillo.
p tranquillo. *p* dol.
p tranquillo.
p tranquillo. *p* dol.
 tranquillo.
p dolce

p
p
p
p
p

p dolce

poco rit.

poco rit.

poco rit.

p dolce

p dolce

in tempo.

pp dolce

in tempo.

pp dolce

in tempo.

pp dolce

in tempo.

pizz.

arco.

in tempo.

pp dolce

pizz.

arco.

in tempo.

p

8.

f *espress: animato.*

poco f *cres.*

f *espress:* *poco f* *cres.*

cres.

poco f *cres.*

fp

fp *pizz.*

pizz.

pizz.

fp

poco a poco cres.

poco a poco cres.

poco a poco cres.

poco a poco cres.

poco a poco cres.

mf cres.

poco.

mf cres.

mf cres.

mf cres.

pizz.

mf cres.

p dim.
dim.
dim.
p
dim.
p dim.
p dim.

pp
pizz.
pp dim.
p
pp dim.
pp dim.
arco
p
arco
pizz.
p
p
pizz.
p

arco.
p espress.

arco
poco più f

arco.
pizz.
mf

arco.
poco più f espress.

arco.

poco più f

6202.

eres.

eres.

f marcato.

f pizz.

f eres.

arco.

f eres.

f eres.

eres.

ff

ff

ff

ff

ff

ff

espress.

espress.

p

p

p

arco.

At the bottom of the page, the number 6202. is printed.

più f sempre cres.

più f sempre cres.

più f sempre cres.

più f sempre cres.

più f sempre cres.

più f sempre cres.

più f sempre cres.

8^{va}..... loco.

p dolce calmato

espress.

p dolce

p

espress.

dolce

p dolce

p dolce

p dolce

p dolce

p dolce

p dolce

p dolce

p dolce

p *pizz.* poco a poco cres.

pp

pp poco a poco cres.

pp *pizz.* poco a poco cres.

pp poco a poco cres.

pp poco a poco cres.

pp poco a poco cres.

pizz.

pp

pp dim.

p

pp

pp

arco.

p espress.

pp

f cres.

cres.

f cres.

cres.

molto espress.

f cres.

f espress.

cres.

f espress.

cres.

mf

f

dim. e rit.

dim. e rit.

dim. e rit.

dim. e rit.

dim. e rit.

dim. e rit.

dim. e rit.

Poco più Moderato.

pizz.

p

p pizz.

pizz.

p

p

p pizz.

pizz.

p

Poco più Moderato.

pp

pizz.

arco.

arco.

arco.

arco.

arco.

arco.

Andante, ma moderato.

Violino I.

Violino II.

Viola I.

Viola II.

Violoncell I.

Violoncell II.

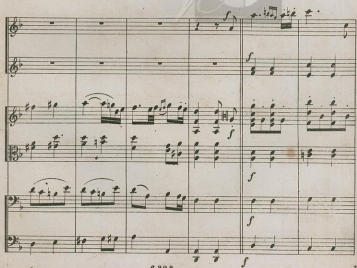

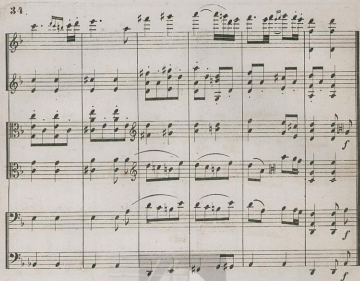

6202.

molto cres.

molto cres.

piu forte

f molto espressivo.

f molto espress.

f molto espressivo.

f molto espressivo.

f molto espressivo.

molto espress.

arco.

Allegro molto.

Violino I.

Violino II.

Viola I.

Viola II.

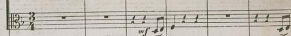

Violoncell I.

Violoncell II.

eres. *eres.* *eres.* *eres.* *eres.* *eres.*

TRIO.

Animato.

TRIO.

2

ff *ff* *ff* *ff* *ff* *ff*

ff sempre *ff* sempre *ff* sempre *ff* sempre *ff* sempre *ff* sempre

2

ff *ff* *ff* *ff* *ff* *ff*

ff sempre *ff* sempre *ff* sempre *ff* sempre *ff* sempre *ff* sempre

2

ff *ff* *ff* *ff* *ff* *ff*

ff sempre *ff* sempre *ff* sempre *ff* sempre *ff* sempre *ff* sempre

2

ff *ff* *ff* *ff* *ff* *ff*

ff sempre *ff* sempre *ff* sempre *ff* sempre *ff* sempre *ff* sempre

2

ff *ff* *ff* *ff* *ff* *ff*

ff sempre *ff* sempre *ff* sempre *ff* sempre *ff* sempre *ff* sempre

2

ff *ff* *ff* *ff* *ff* *ff*

ff sempre *ff* sempre *ff* sempre *ff* sempre *ff* sempre *ff* sempre

2

2

2

2

2

2

Scherzo da capo senza replica sin al ff e poi il Coda.

54. CODA.

Più animato.

Più animato.

Più animato.

Più animato.

Più animato.

sempre più *f*

sempre più *f*

sempre più *f*

sempre più *f*

sempre più *f*

NVR.....

Poco Allegretto e grazioso.

Violino I.

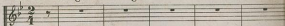

Violino II.

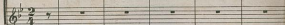

Viola I.

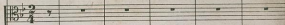

Viola II.

Violoncell I.

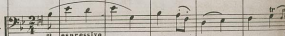

Violoncell II.

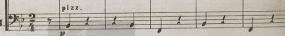

p
p
p
p dolce
arco.
espr.
p dolce

poco f
poco f
pizz.
poco f
pizz.
poco f
poco f

pp

pp

p espr.

f

f

poco f

poco f

poco f

poco f

poco f

cres.

cres.

pizz.

cres.

cres.

pizz.

cres.

cres.

cres.

p dolce

p dolce

espress.

pizz.

p

cres.

f

cres.

f

p

cres.

f

cres.

f

cres.

f

cres.

f

6202.

cres.

f

poco f
pizz.
poco f
pizz.
poco f
poco f
poco f

f
f
f
f
f
cres.
cres.
arco.
cres. espress.
cres.
cres.
cres.

88.

p espress.

p espress.

arco

p

arco

p

arco

p

pizz.

pizz.

pizz.

Animato, poco a poco più.

poco marc.

poco marc.

Animato, poco a poco più.

p leggiero.

Animato, poco a poco più.

pizz poco marc.

pizz poco marc.

Animato, poco a poco più.

arco.
p

arco.
p

legg.
p

pizz.

arco.
p

arco.
p

eres.

eres.

eres.

arco.
p cres.

eres.

eres.

