

Balladen

FÜR DAS
Pianoforte

JULIUS O. CRIMM

gewidmet.

VON
JOHANNES BRAHMS.

Op. 10.

Eigentum des Verlegers.

Leipzig, bei Breitkopf & Härtel.

Pr. 1 Thlr.

Eingetragen in das Verzeichniss

des Reichs-Patent-

Amtes.

KI/544

1.

Nach drei schließlichen Balladen, 3. d. ward^t
 (Chlodwig's, Wälsche der Mittern.)

Johannes Brahms, Op. 10.

Andante.

p *pp* *p* *dim.*

Poco più moto

p

Tempo ff

pp *p*

Poco

p

poco moto

pp *p*

Allegro. (ma non troppo)

Ped. ben tenuto

5

*Andante,
espressivo e dolce*

p *legato*

Ped.

Alligro non troppo, (doppia marcata)

f *legato*

7

Molto staccato e leggiero.

*tempo P^o
Andante.*

p *espress. e dolce*

pp

3.
INTERMEZZO.

Allegro.

N

pp *sempre legato* *Ped.*

N

pp

N

p *Ped.*

N

pp *sempre in tempo*

N

divis. *ppp*

N

ppp *Ped.*

Sempre pp e molto leggiera.

15

Andante con moto.
espressivo

p

Andante con moto.
espressivo

And.

diviso.

espressivo

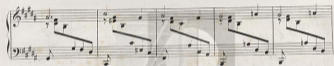

*Più lento.**Col tantissimo acciuffato, ma senza troppo marcare la Melodia.*

Tempo 1^o

Second system of the piano score, continuing the melodic and accompanimental lines from the first system.

