Entrèe

for String Ensemble

Violin III (Viola)

Leopold Mozart (1719-1787)
Arr. Michel Rondeau

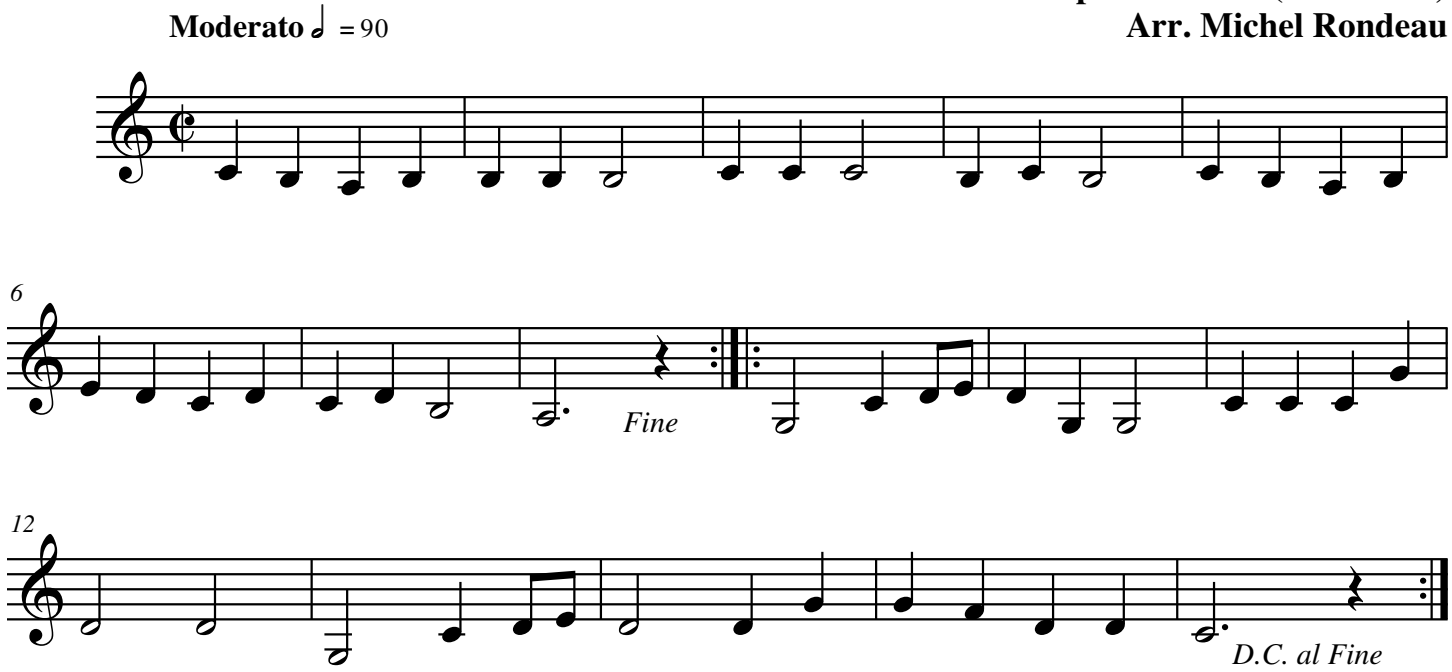

© 2008 - Gatineau,Qc.Ca.