Eulenburgs kleine Partitur-Ausgabe

SYMPHONIEN
Nr. 86

SYMPHONIE Nr. 18
⟨ABSCHIED⟩

(45)

Fis moll

von

JOSEPH HAYDN

Hob. I, 45

Ernst Eulenburg, Leipzig

Symphonie № 18

Allegro assai

Joseph Haydn

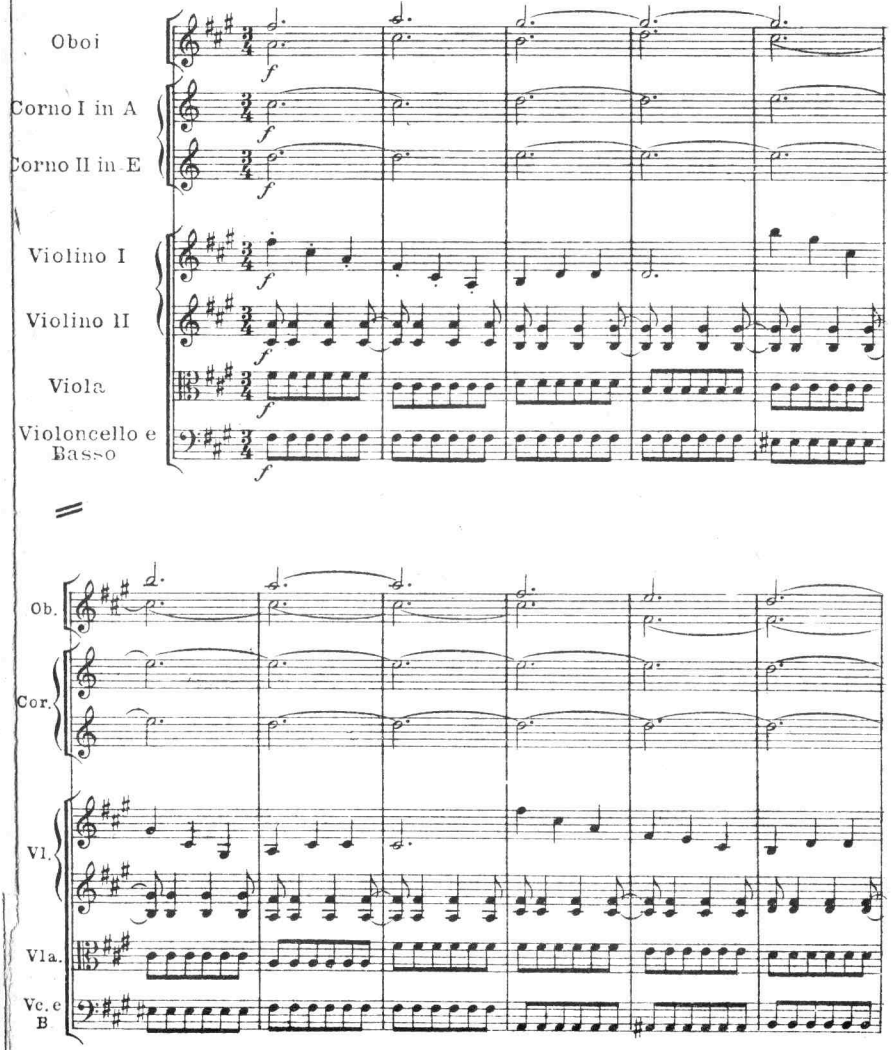

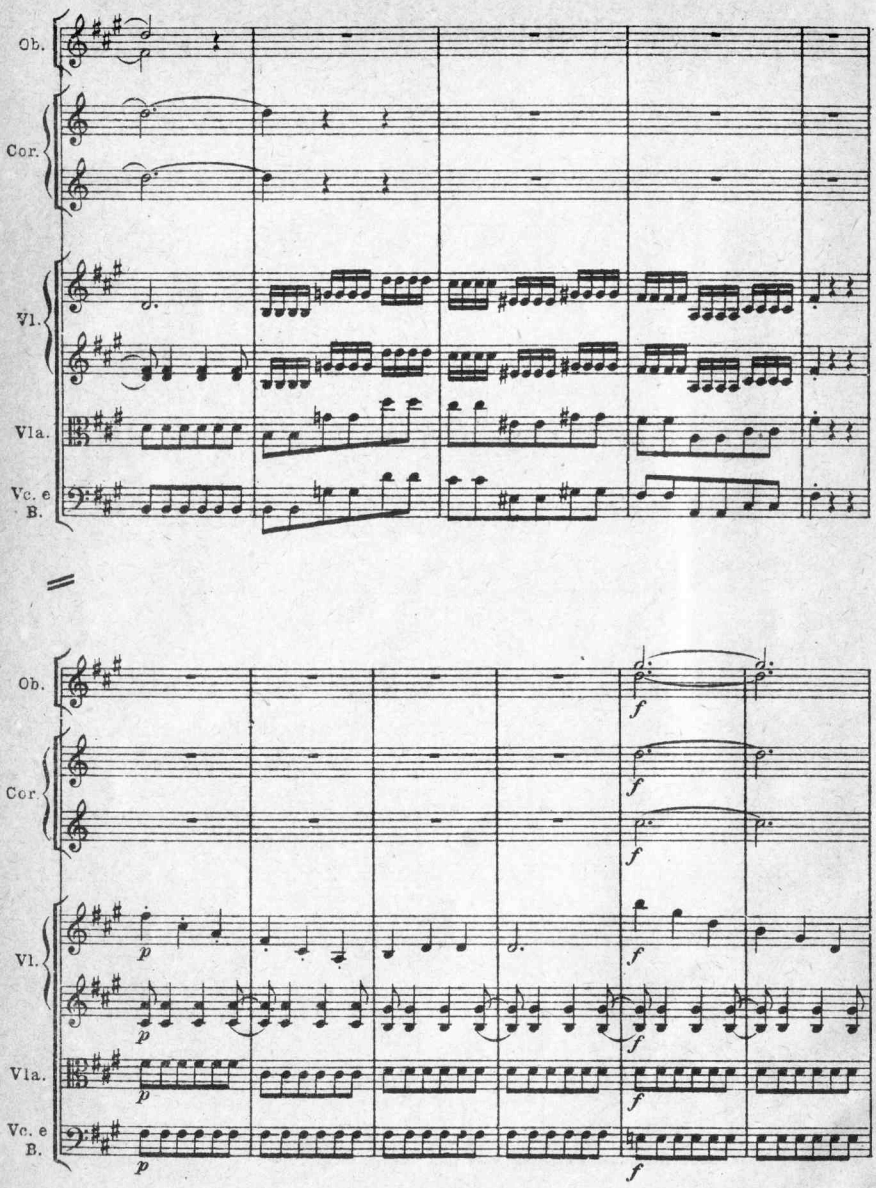
Ob.
Cor.
Vl.
Vla.
Vc. e B.
Ob.
Cor.
Vl.
Vla.
Vc. e B.
p
f

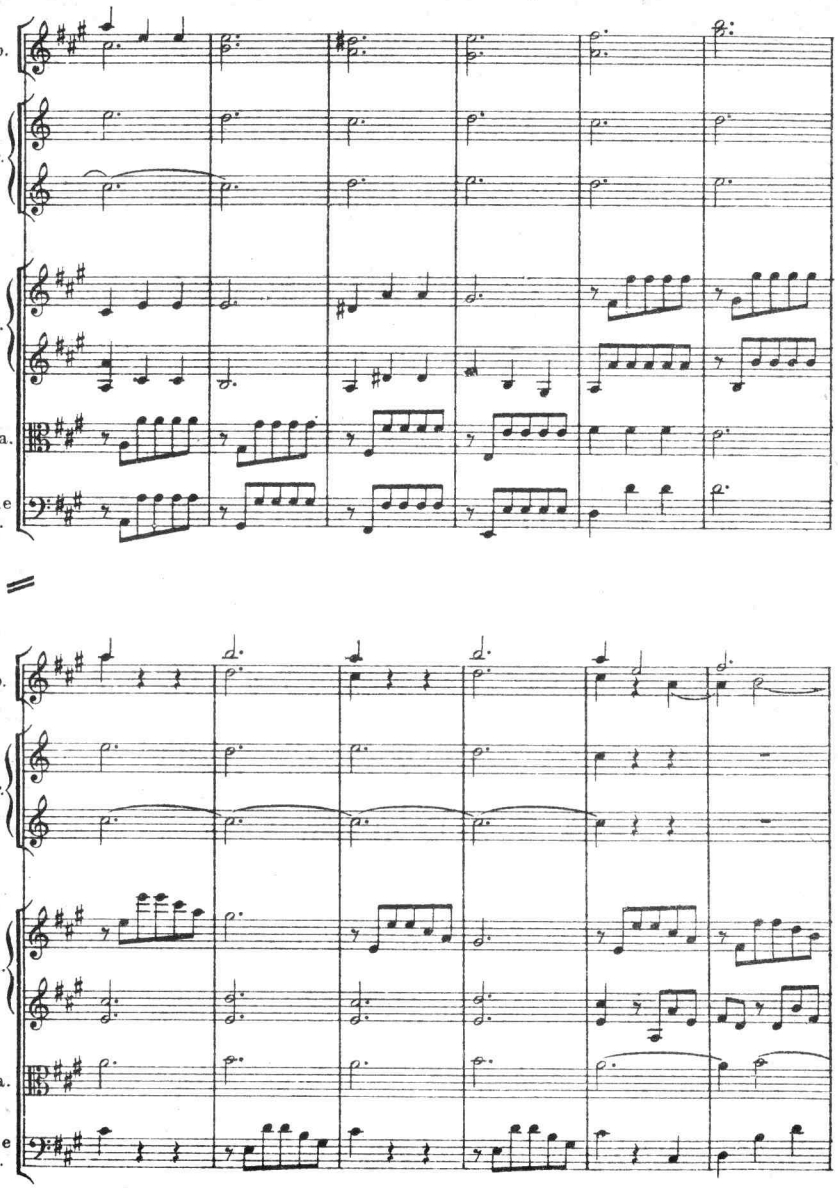
Ob.
Cor.
Vl.
Vla.
Vc.e
B.
Ob.
Cor.
Vl.
Vla.
Vc.e
B.

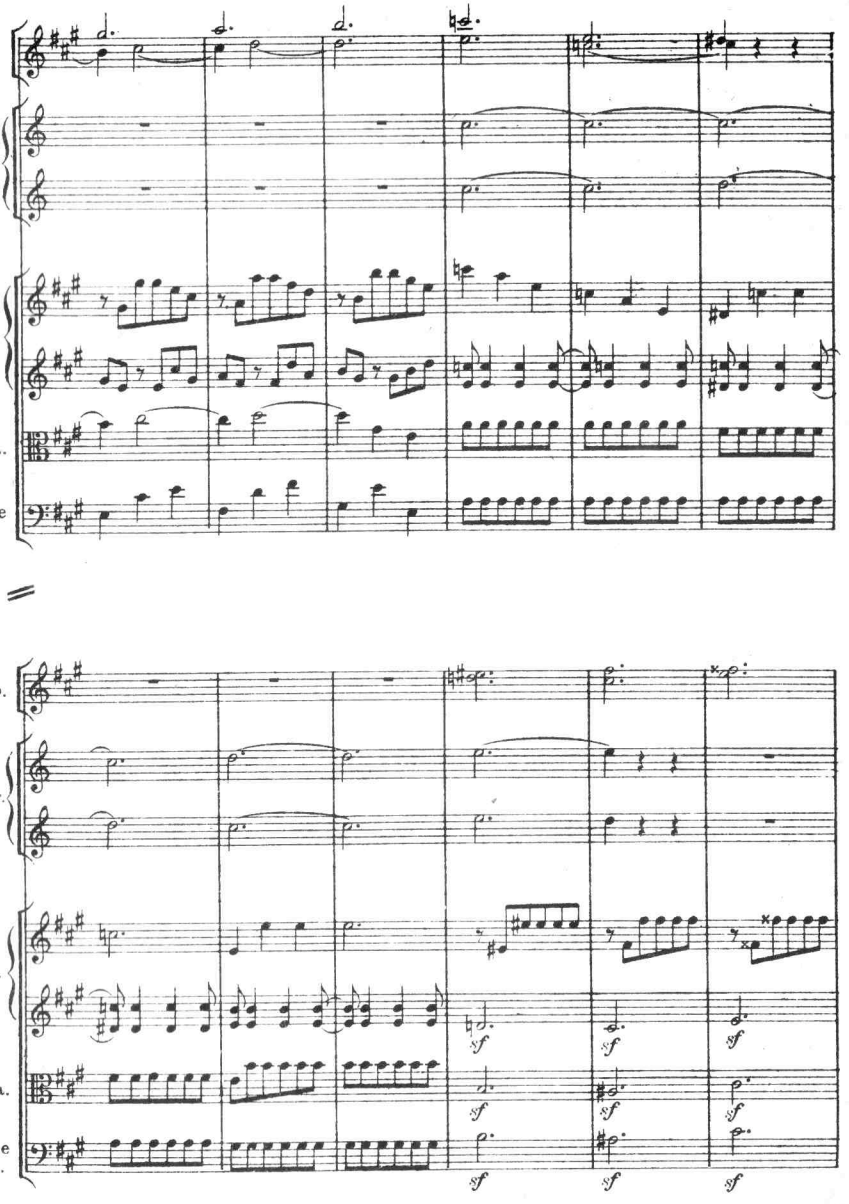
Ob.
Cor.
Vl.
Vla.
Vc. e B.
sf

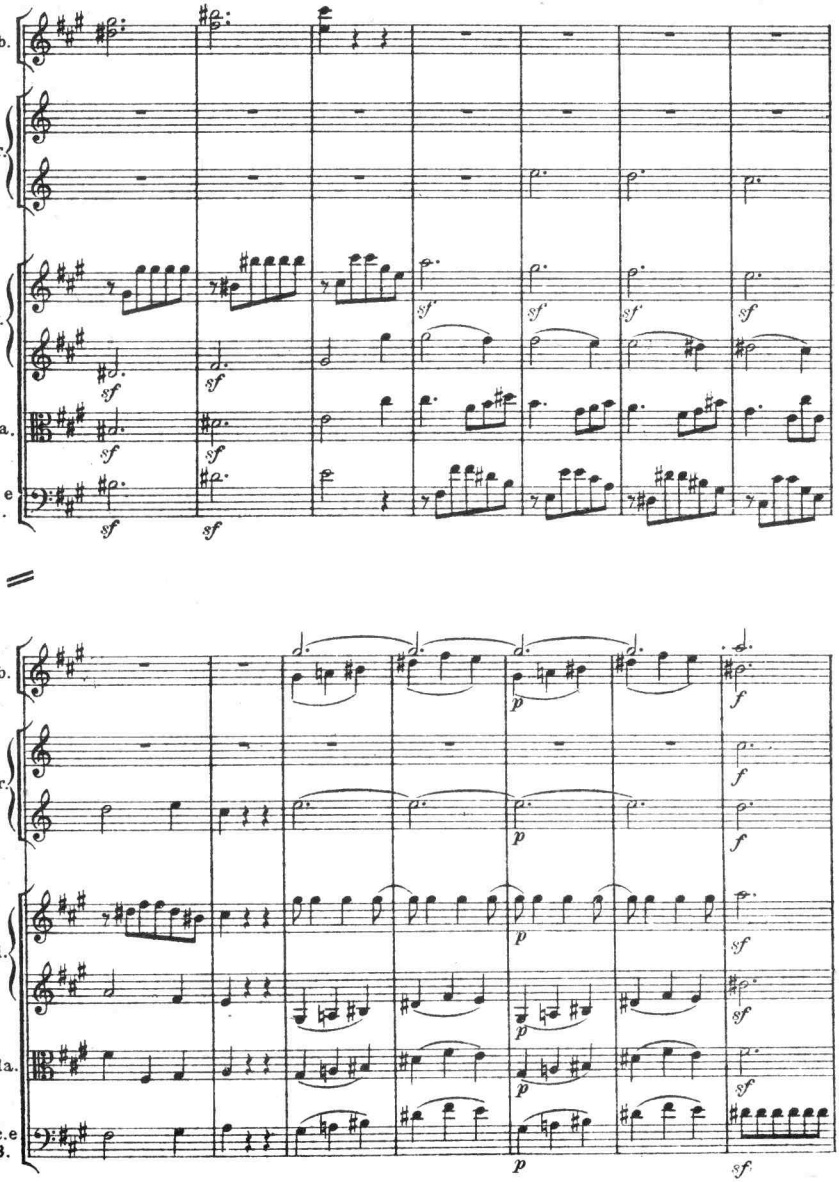
Ob.
Cor.
Vl.
Vla.
Vc.e
B.
sf
p
f

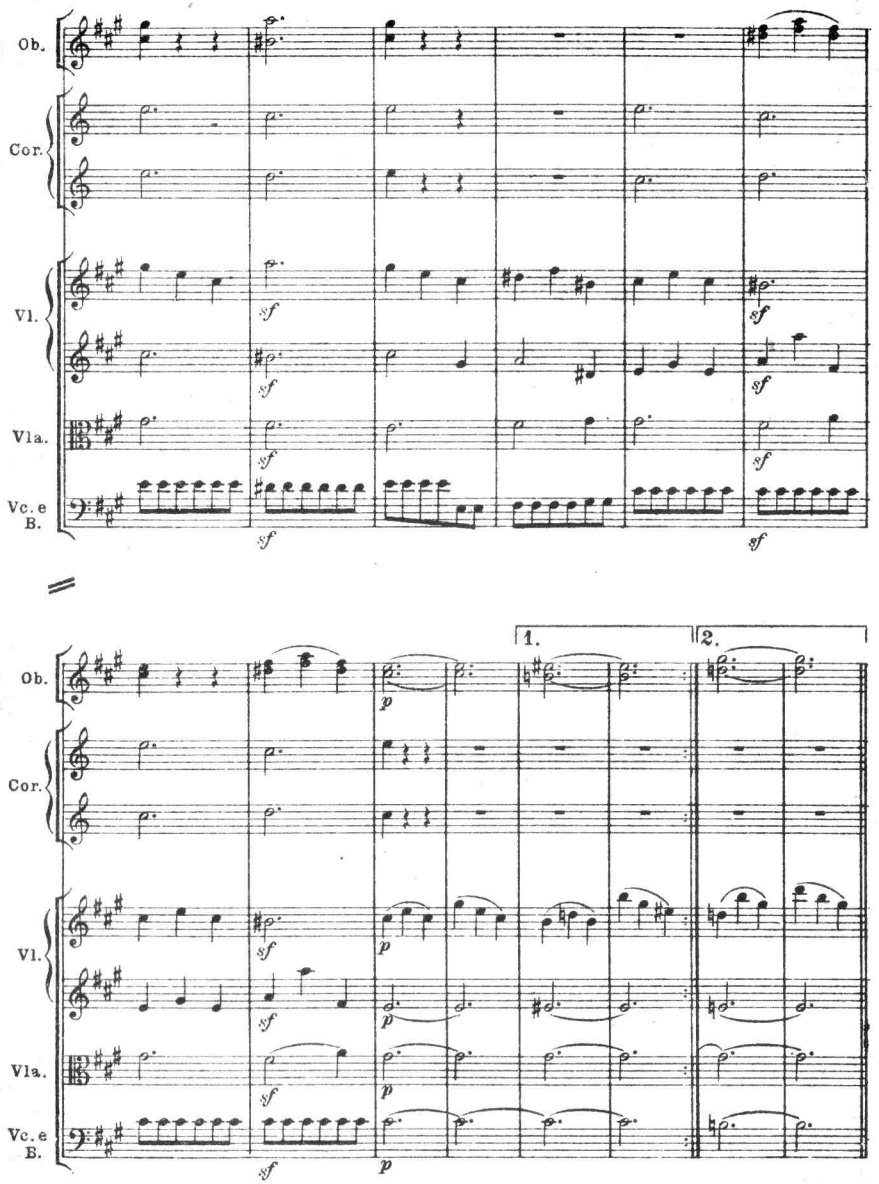
Ob.
Cor.
Vl.
Vla.
Vc.e
B.
sf
1.
2.
p

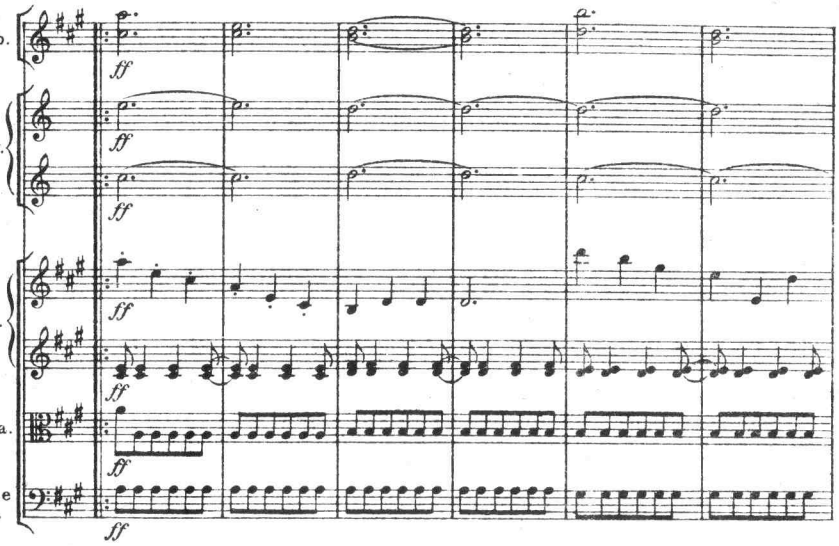
Ob.
Cor.
Vl.
Vla.
Vc. e B.
ff

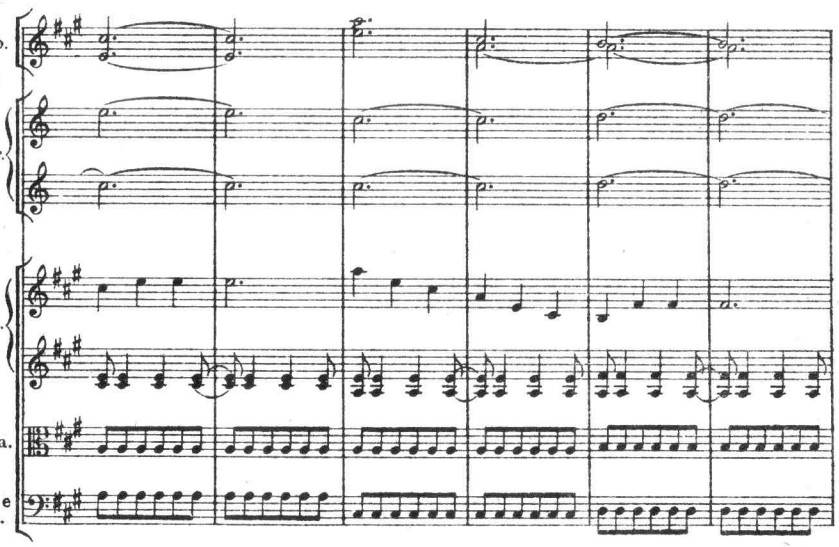
Ob.
Cor.
Vl.
Vla.
Vc. e B.

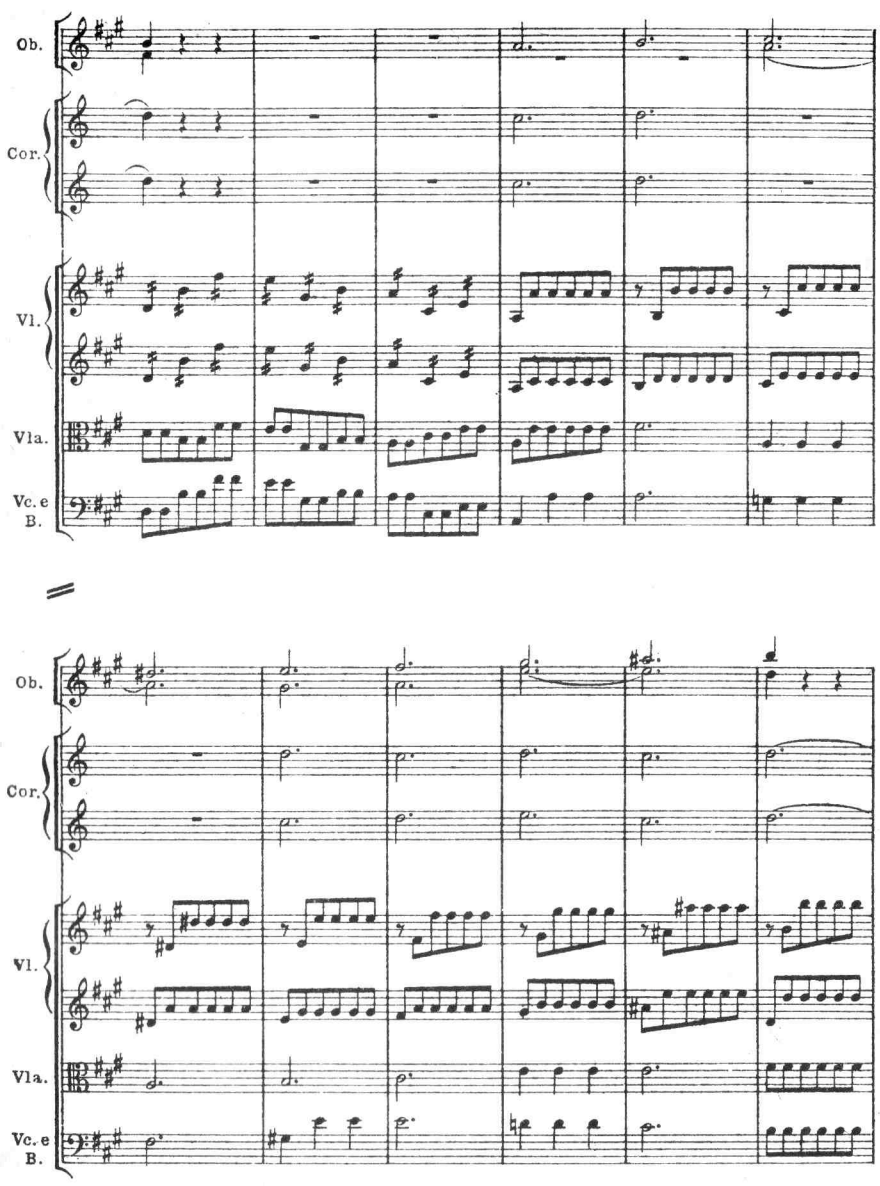
Ob.
Cor.
Vl.
Vla.
Vc. e
B.
Ob.
Cor.
Vl.
Vla.
Vc. e
B.

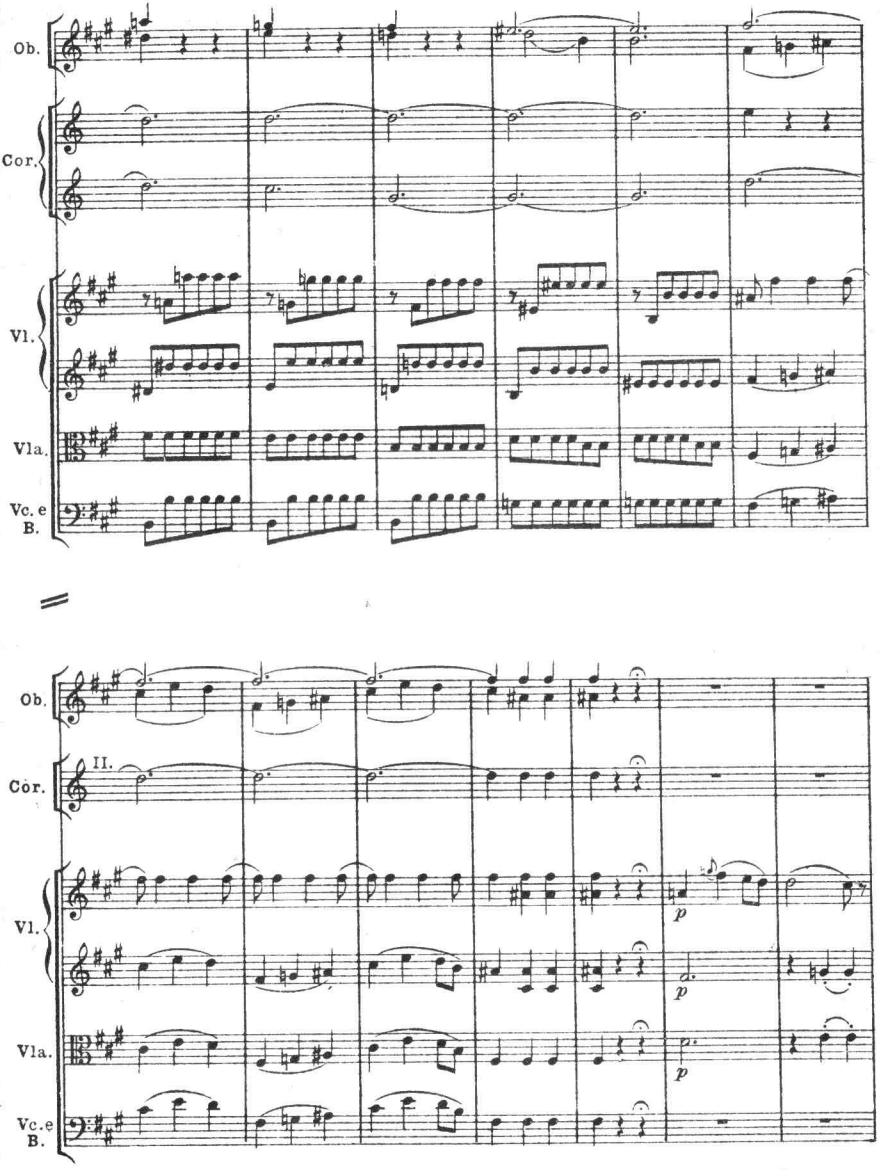
Ob.
Cor.
Vl.
Vla.
Vc. e B.
II.
p
p
p

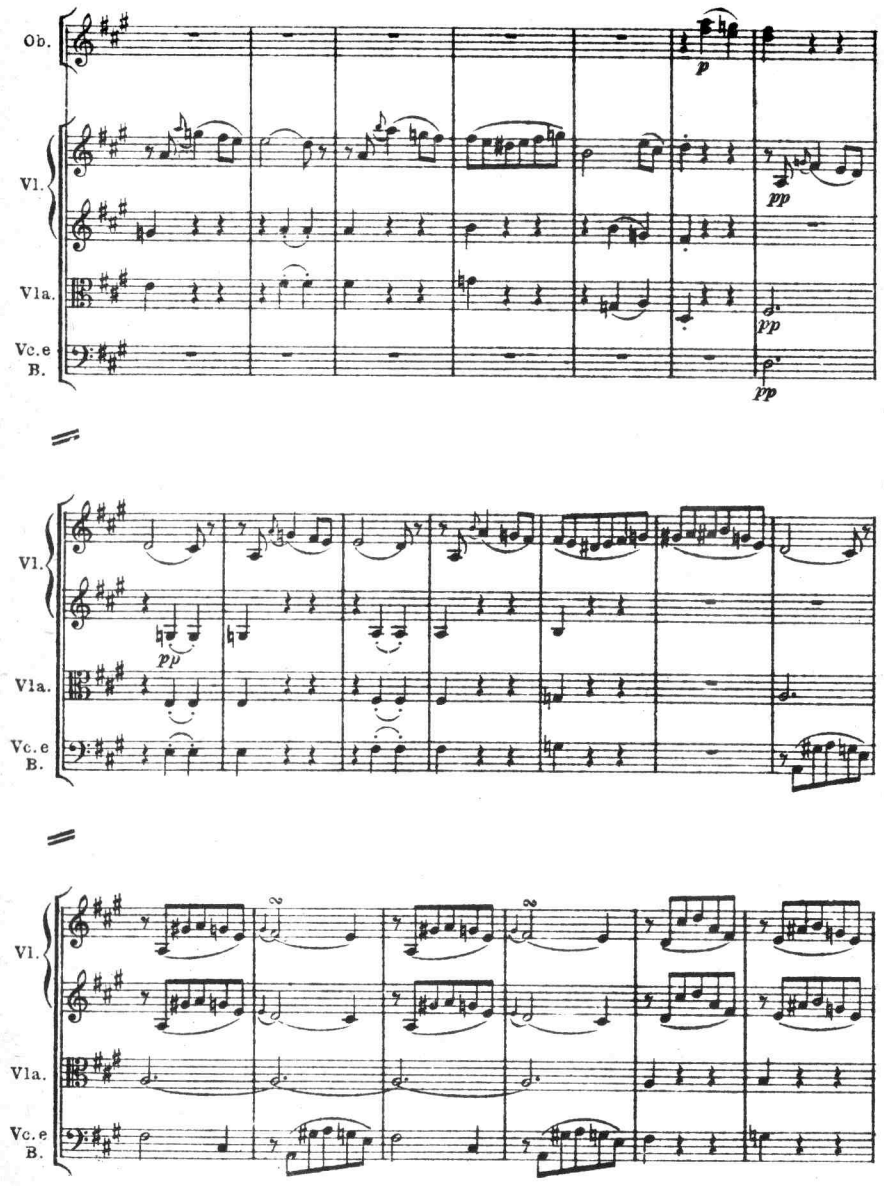
Ob.
Vl.
Vla.
Vc.e
B.
p
pp
pp
pp
Vl.
Vla.
Vc.e
B.
pp
Vl.
Vla.
Vc.e
B.

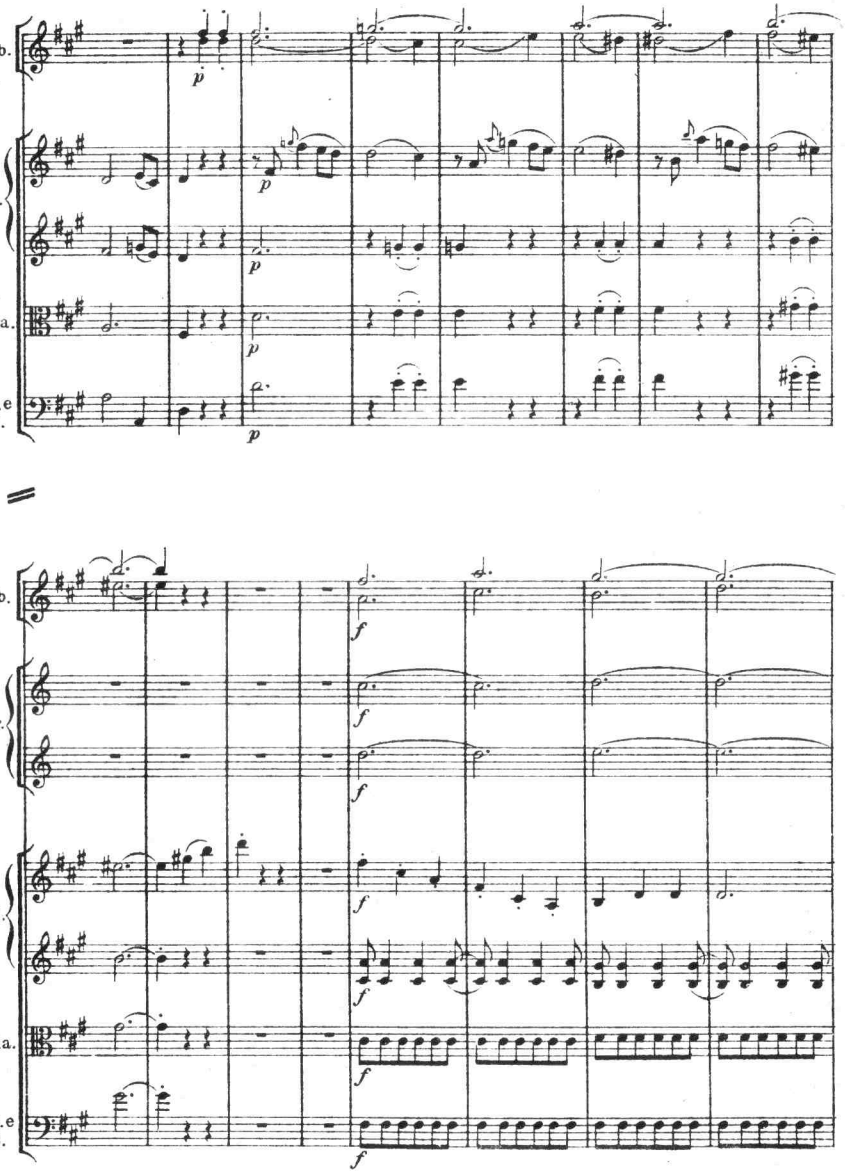
Ob.
Vl.
Vla.
Vc.e
B.
Cor.
p
f

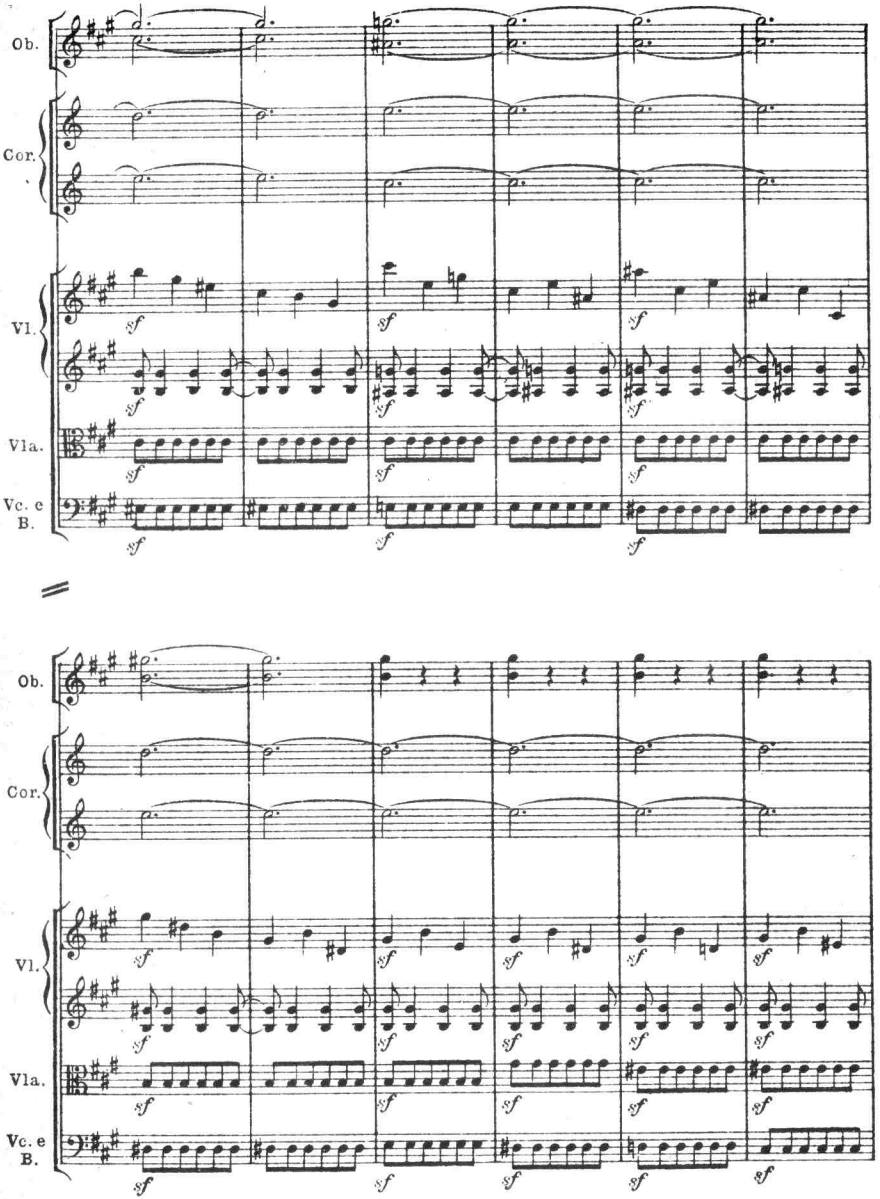
Ob.
Cor.
Vl.
Vla.
Vc. e B.
sf

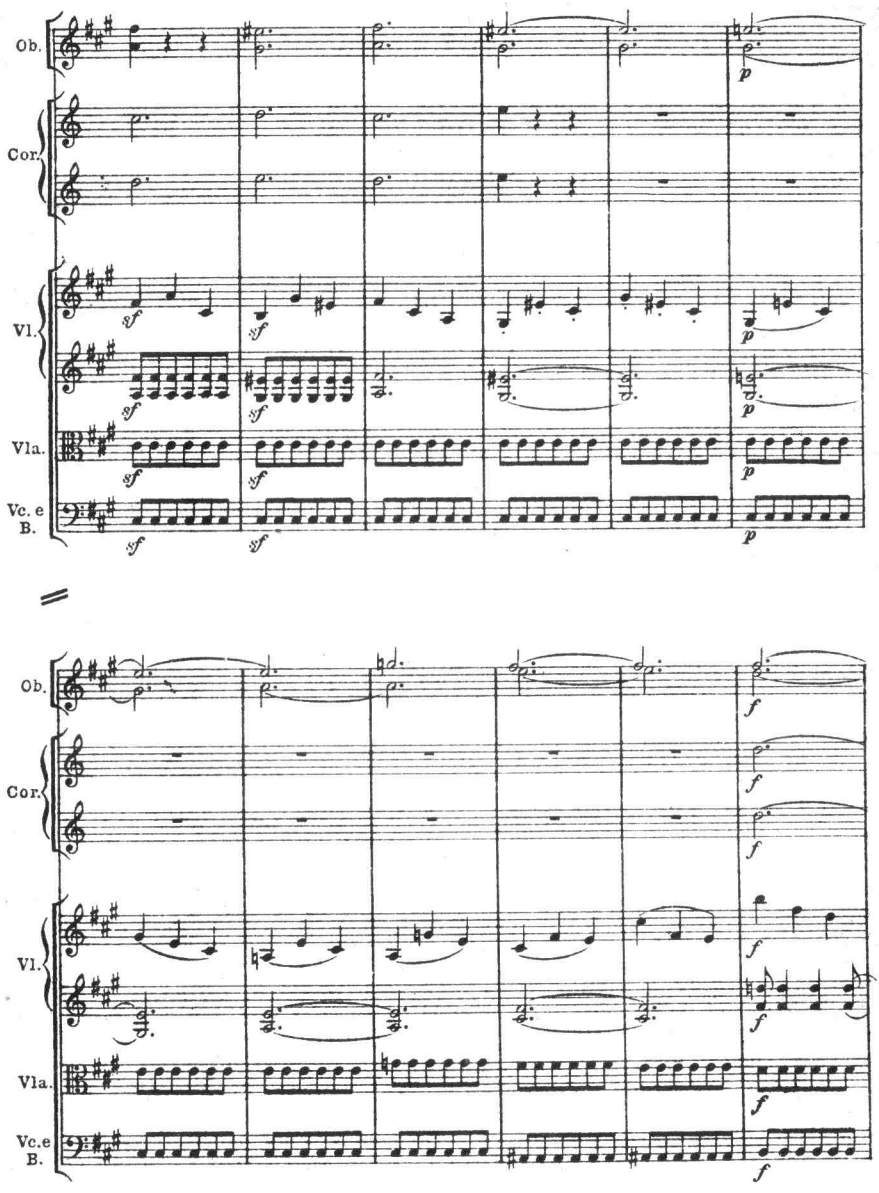
Ob.
Cor.
Vl.
Vla.
Vc. e B.
sf
p
f

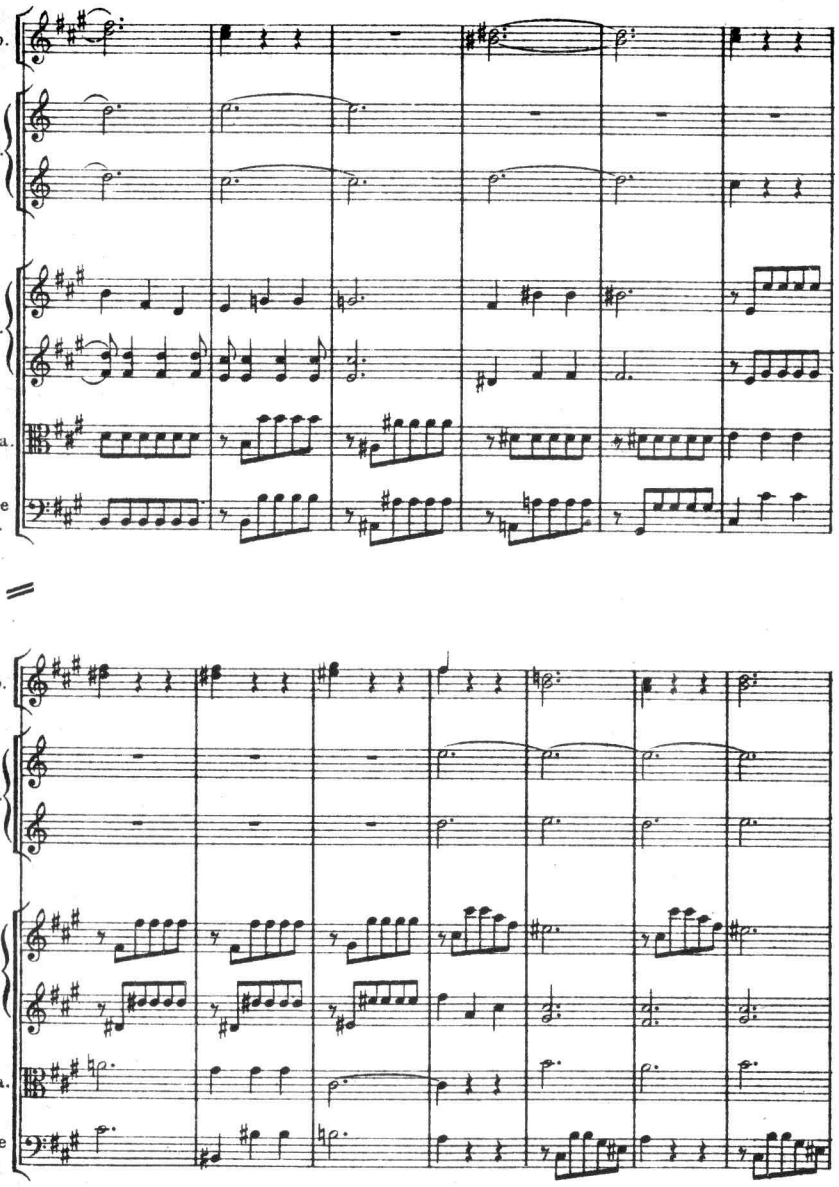
Ob.
Cor.
Vl.
Vla.
Vc.e
B.
Ob.
Cor.
Vl.
Vla.
Vc.e
B.

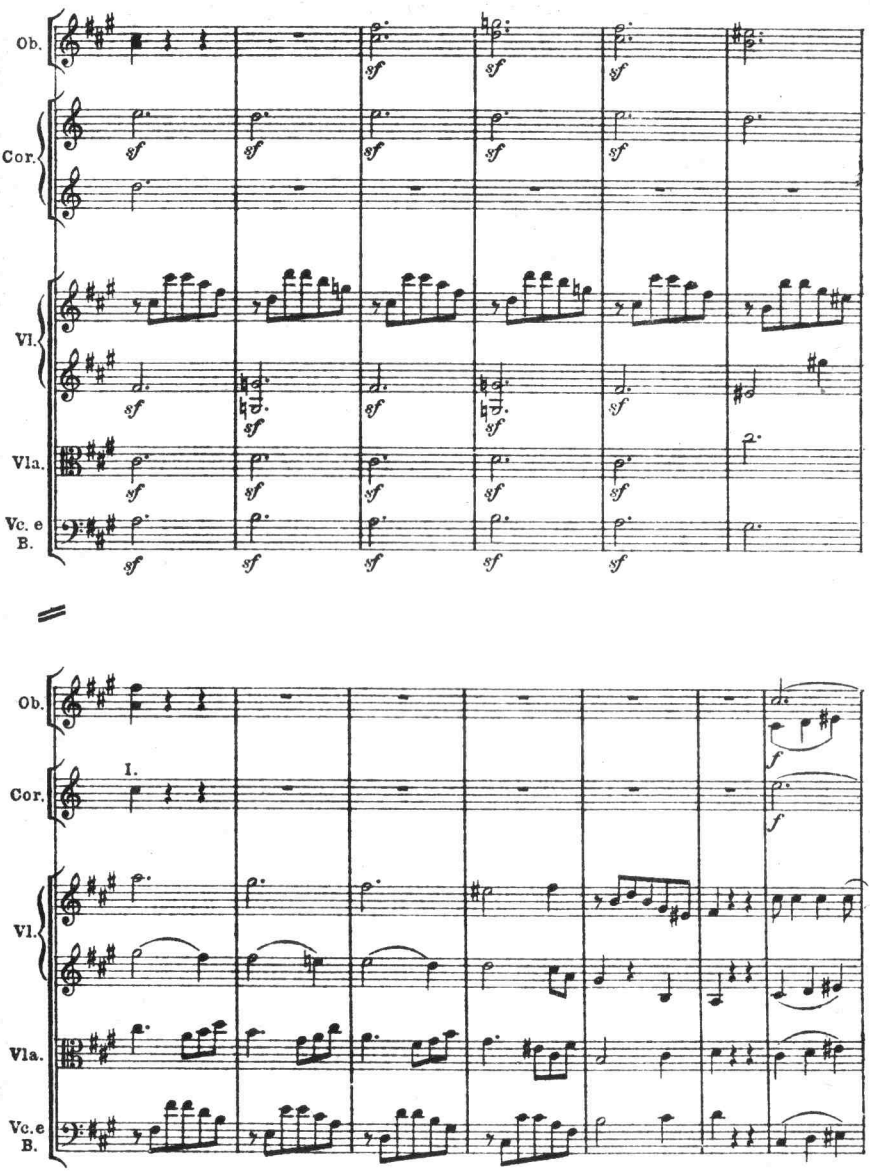
Ob.
Cor.
Vl.
Vla.
Vc. e B.
sf
I.
f

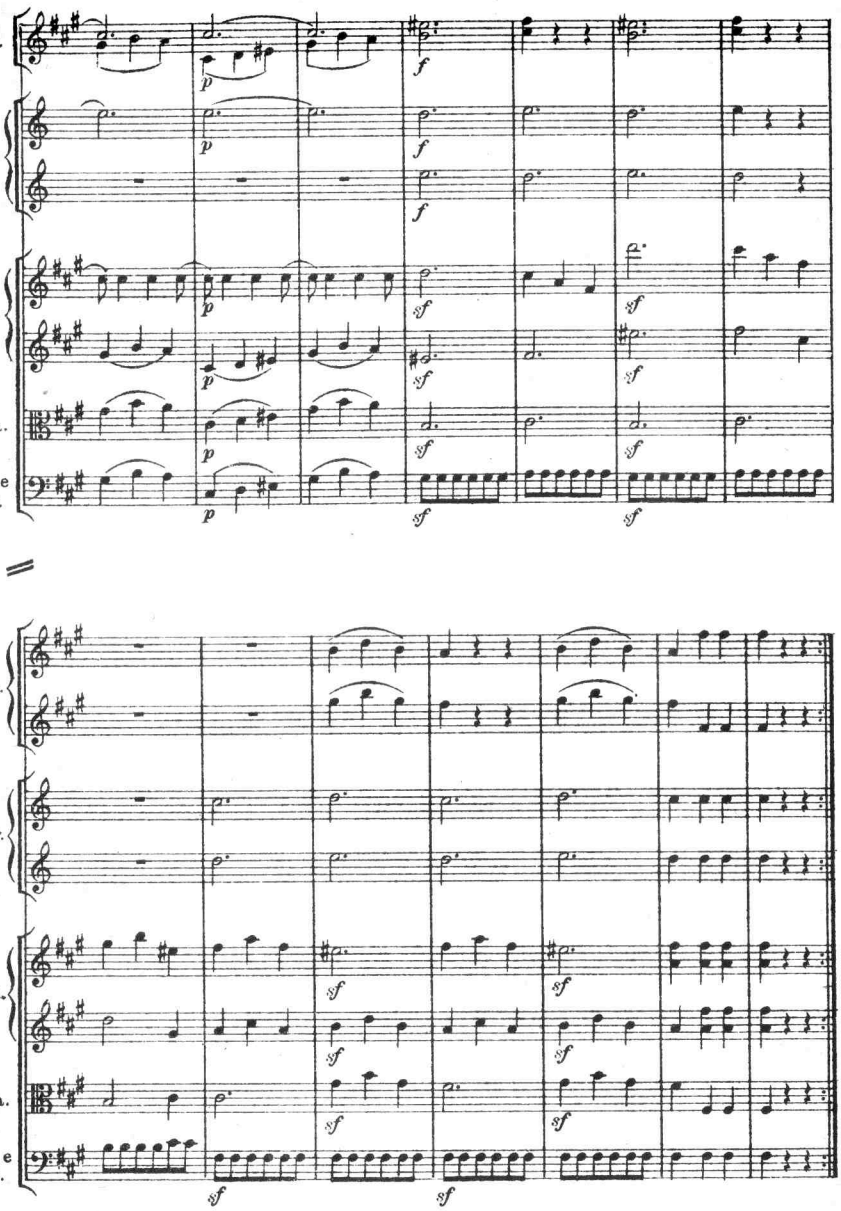
Ob.
Cor.
Vl.
Vla.
Vc. e B.
p
f
sf

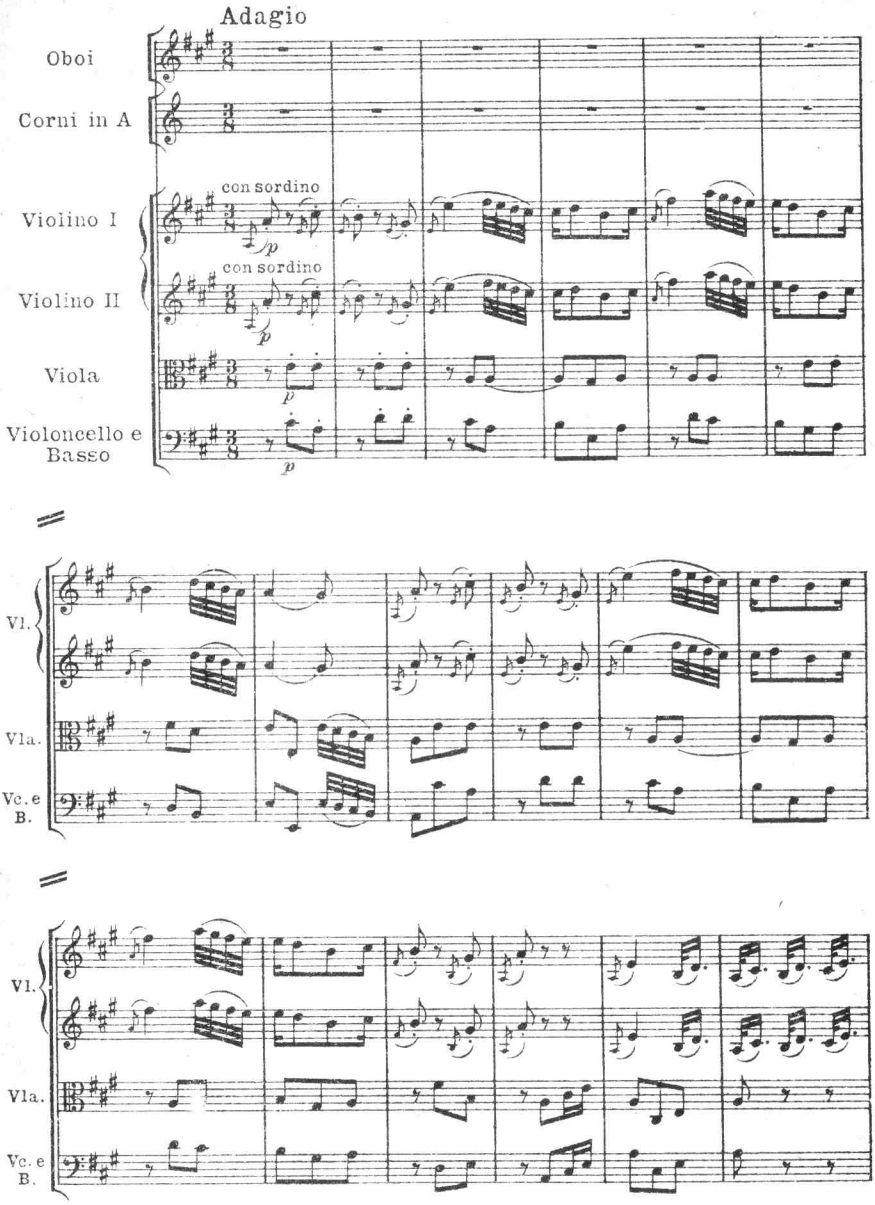
Adagio
Oboi
Corni in A
con sordino
Violino I
con sordino
Violino II
Viola
Violoncello e Basso
p
Vl.
Vla.
Vc. e B.
Vl.
Vla.
Vc. e B.

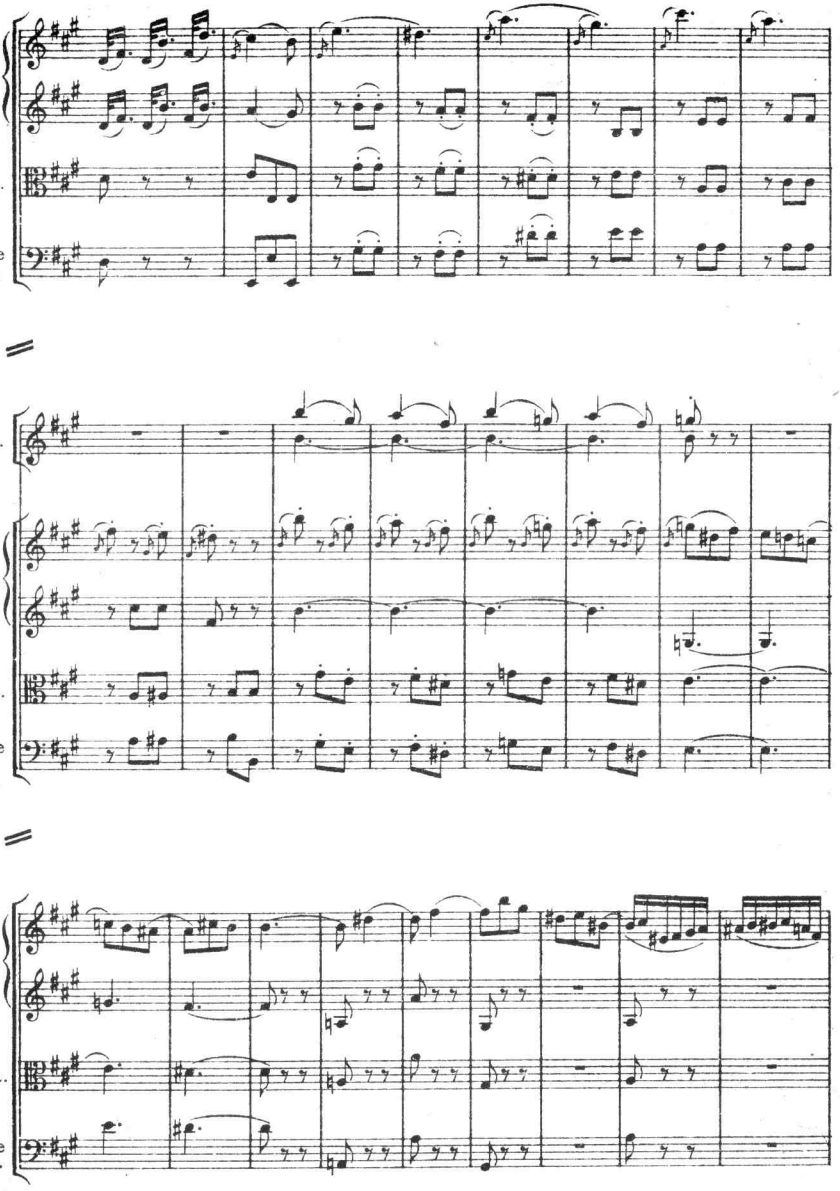
Vl.
Vla.
Vc. e B.
Ob.
Vl.
Vla.
Vc. e B.
Vl.
Vla.
Vc. e B.

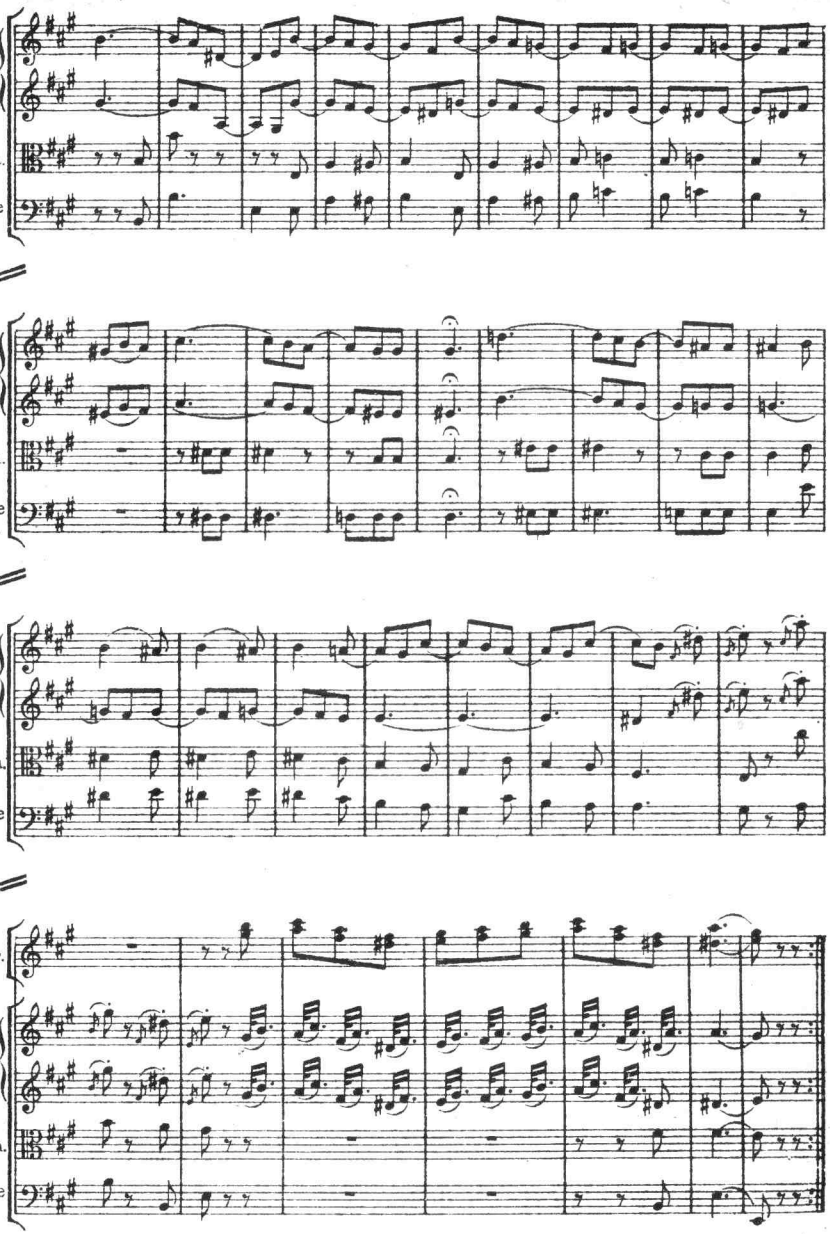
Vl.
Vla.
Vc.e B.
Vl.
Vla.
Vc.e B.
Vl.
Vla.
Vc.e B.
Ob.
Vl.
Vla.
Vc.e B.

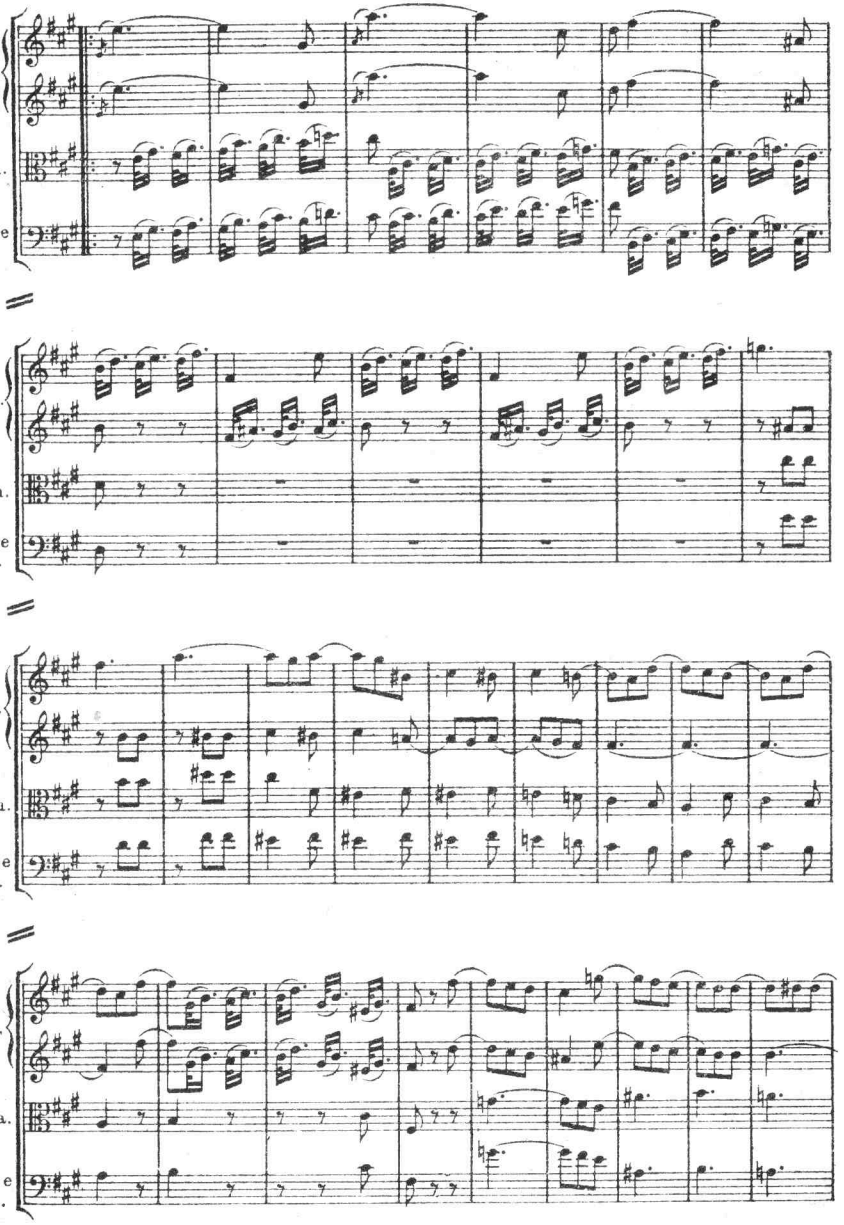
Vl.
Vla.
Vc. e B.
Vl.
Vla.
Vc. e B.
Vl.
Vla.
Vc. e B.
Vl.
Vla.
Vc. e B.

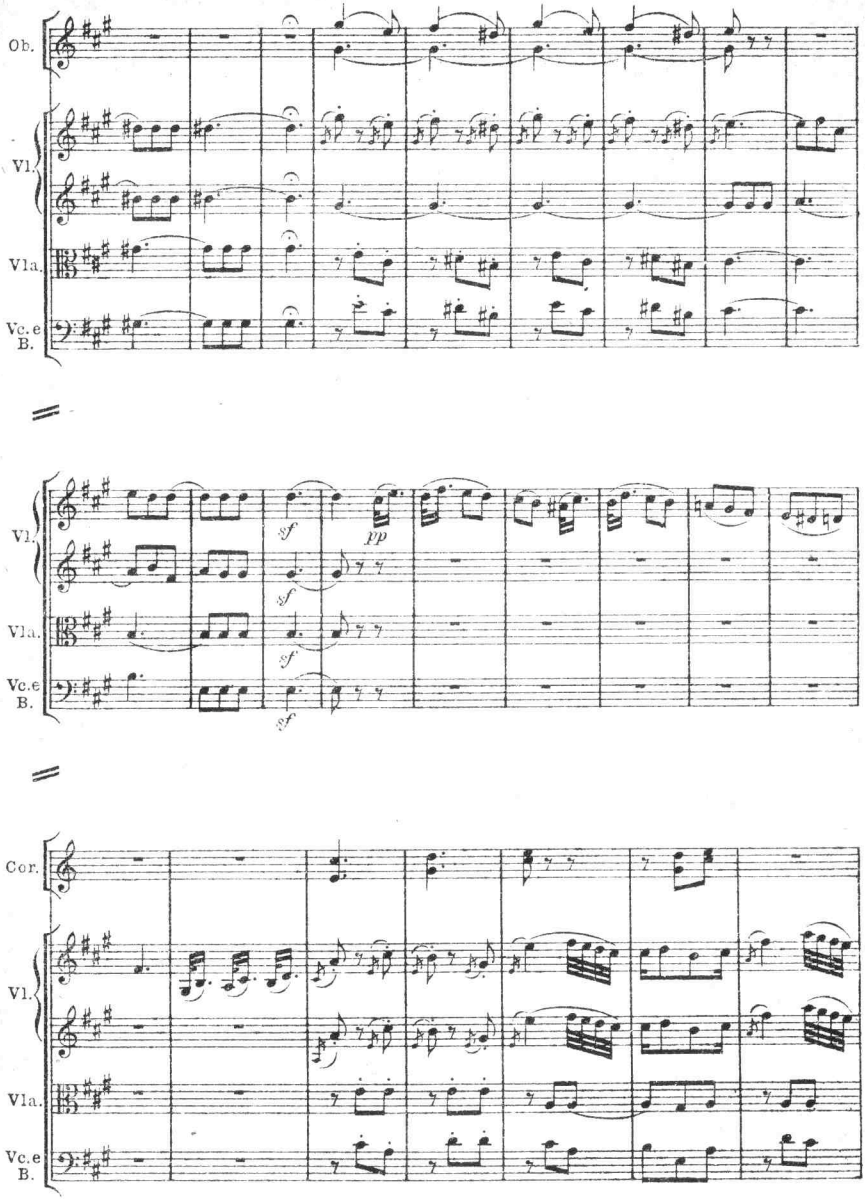
Ob.
Vl.
Vla.
Vc.e
B.
sf
pp
Cor.

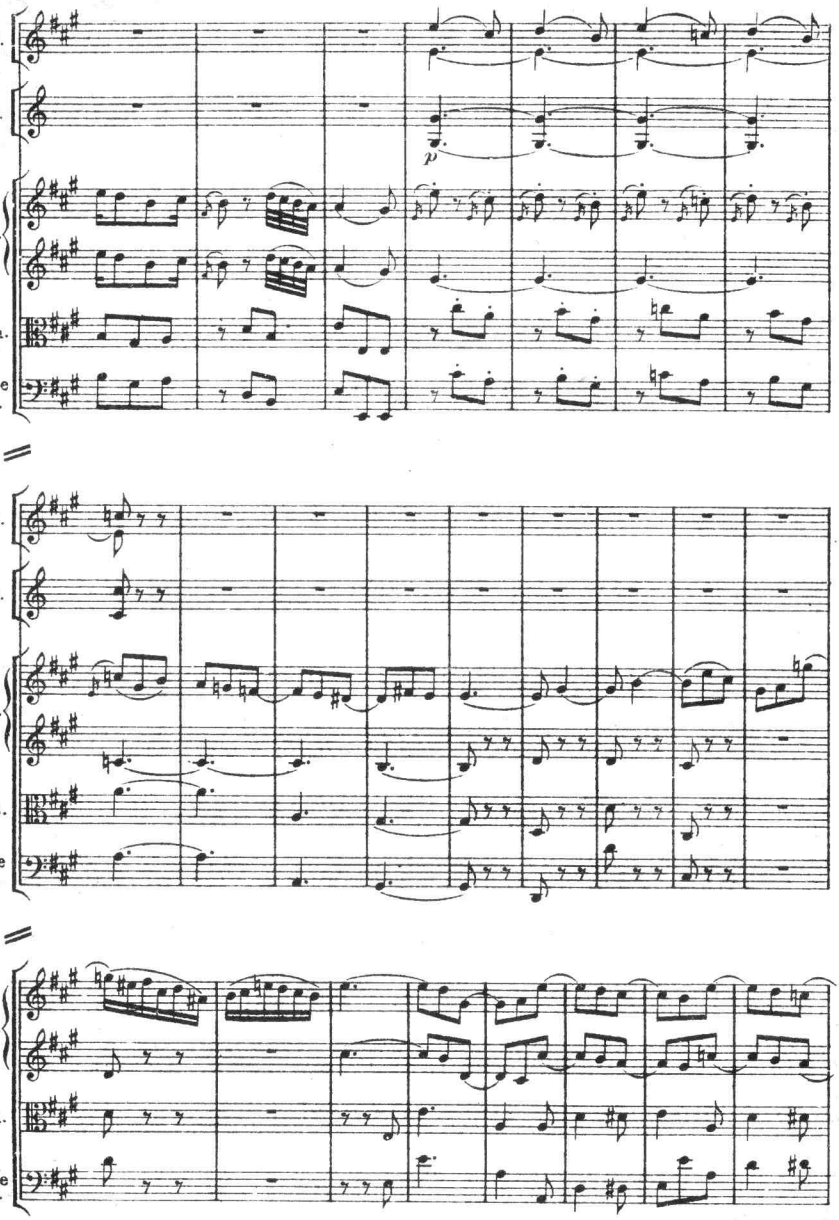
Ob.
Cor.
p
Vl.
Vla.
Vc.e
B.
Ob.
Cor.
Vl.
Vla.
Vc.e
B.
Vl.
Vla.
Vc.e
B.

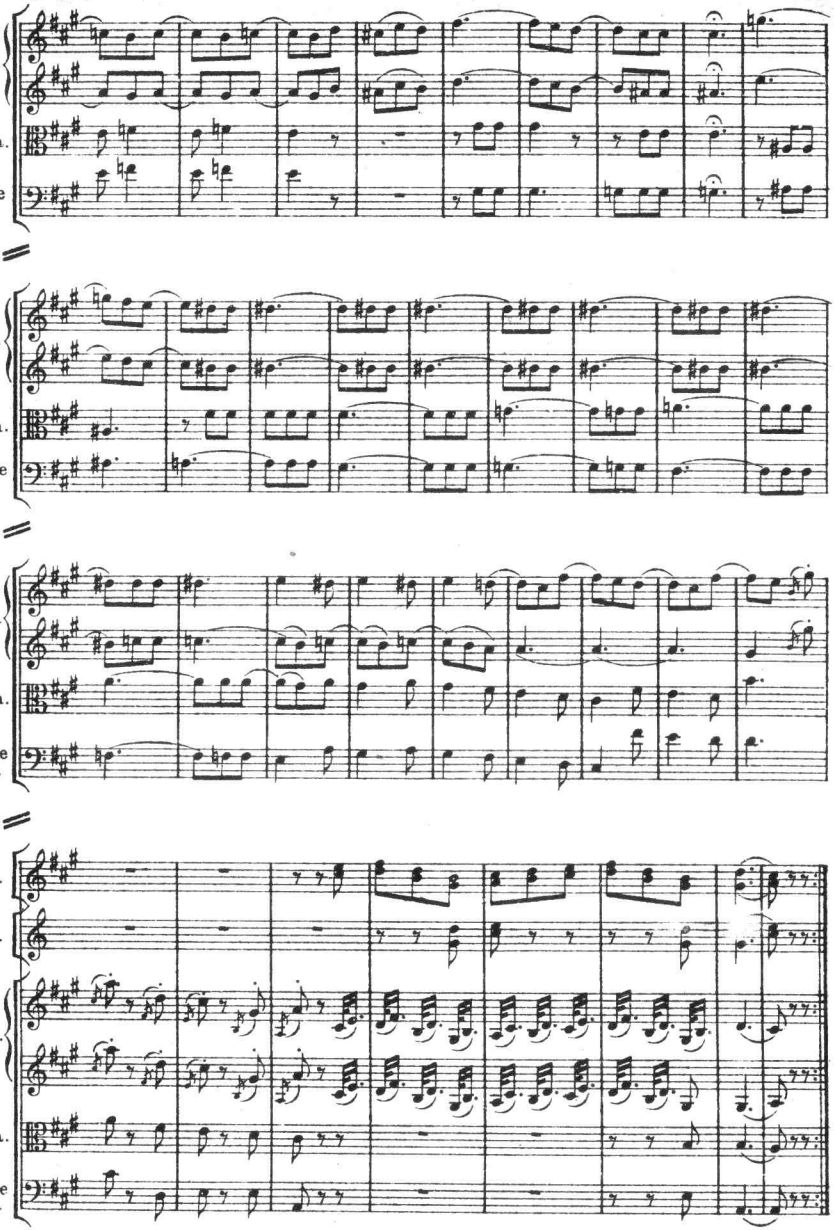
Vl.
Vla.
Vc.e B.
Vl.
Vla.
Vc.e B.
Vl.
Vla.
Vc.e B.
Ob.
Cor.
Vl.
Vla.
Vc.e B.

Menuetto

Allegretto

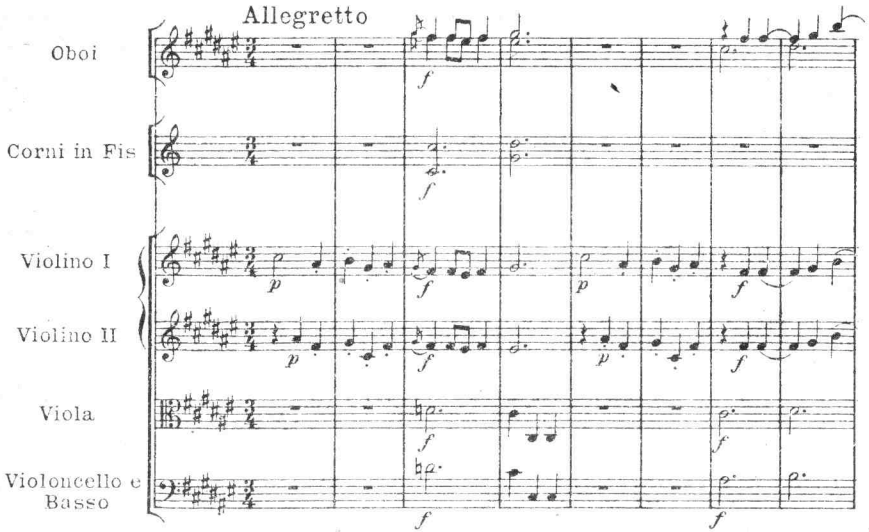

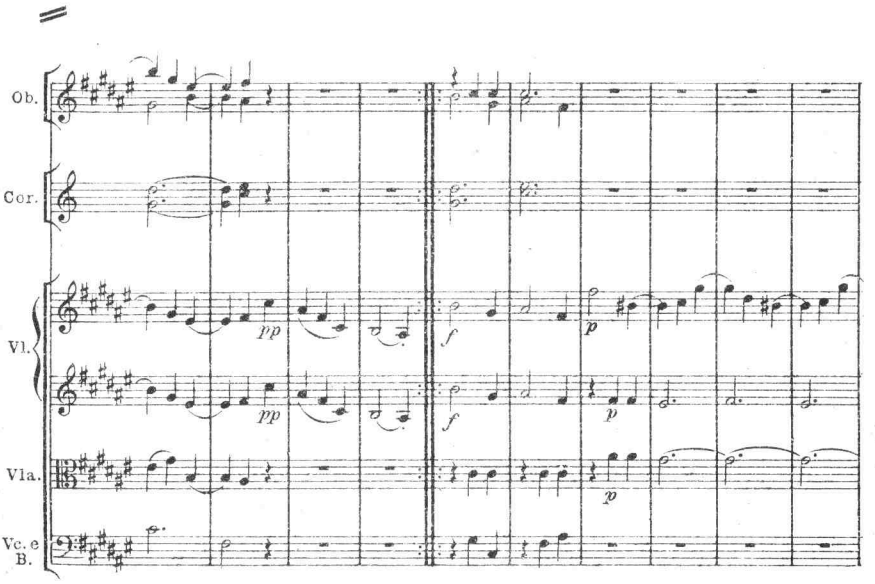

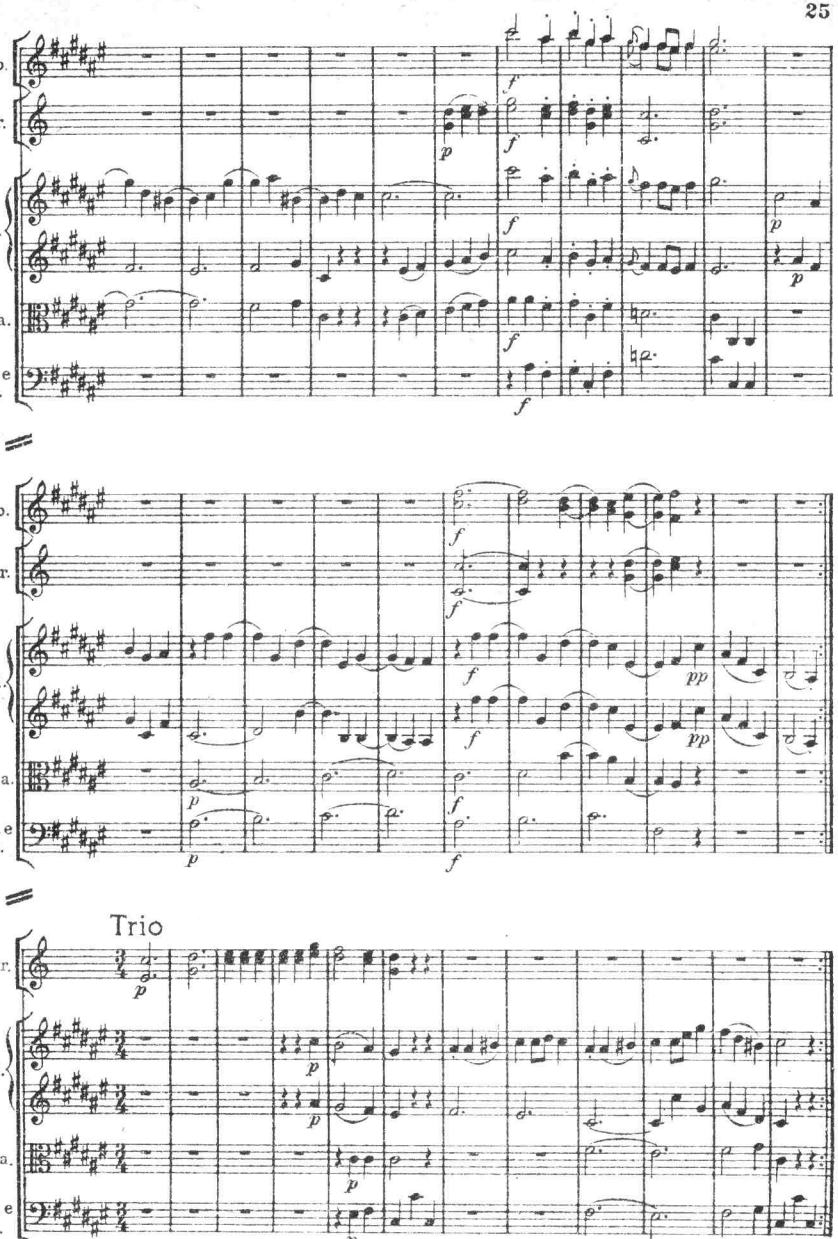
Ob.
Cor.
Vl.
Vla.
Vc. e B.
Trio

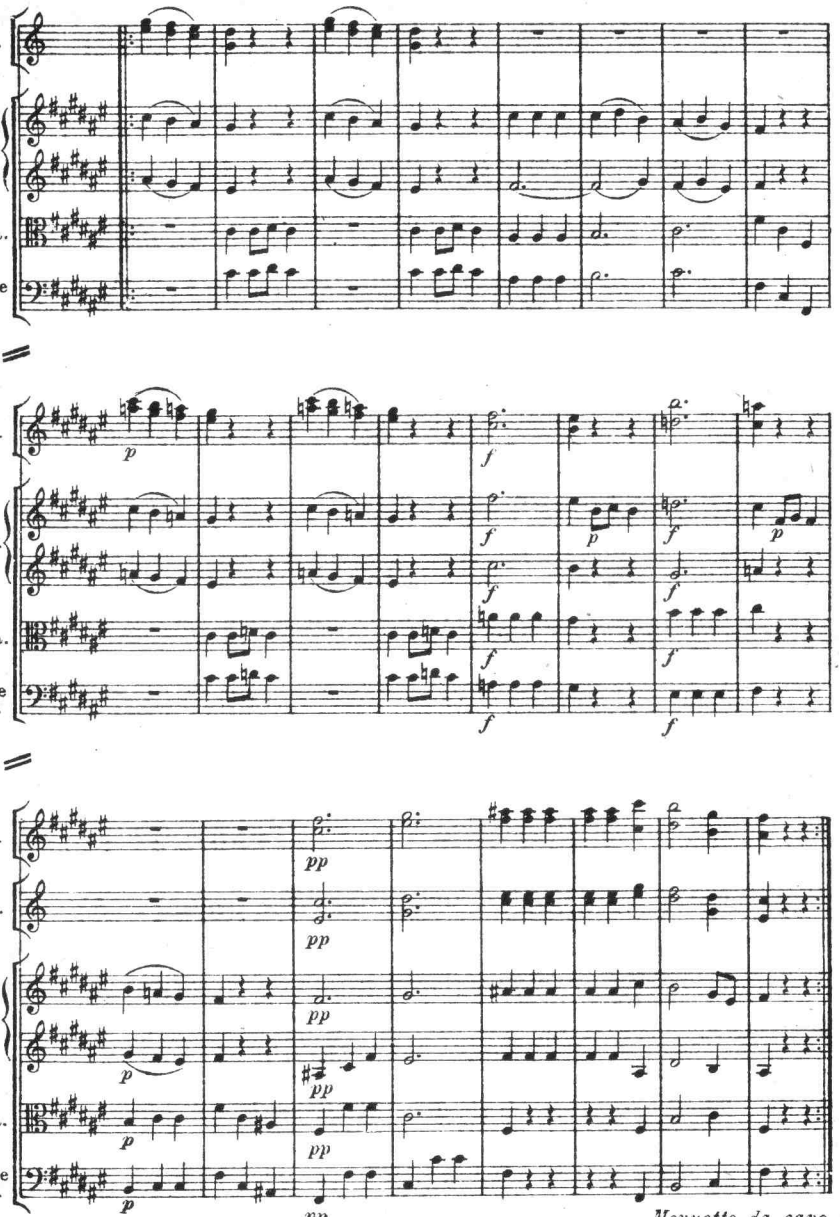
Cor.
Vl.
Vla.
Vc. e B.
Ob.
Vl.
Vla.
Vc. e B.
Ob.
Cor.
Vl.
Vla.
Vc. e B.
p
f
pp
Menuetto da capo

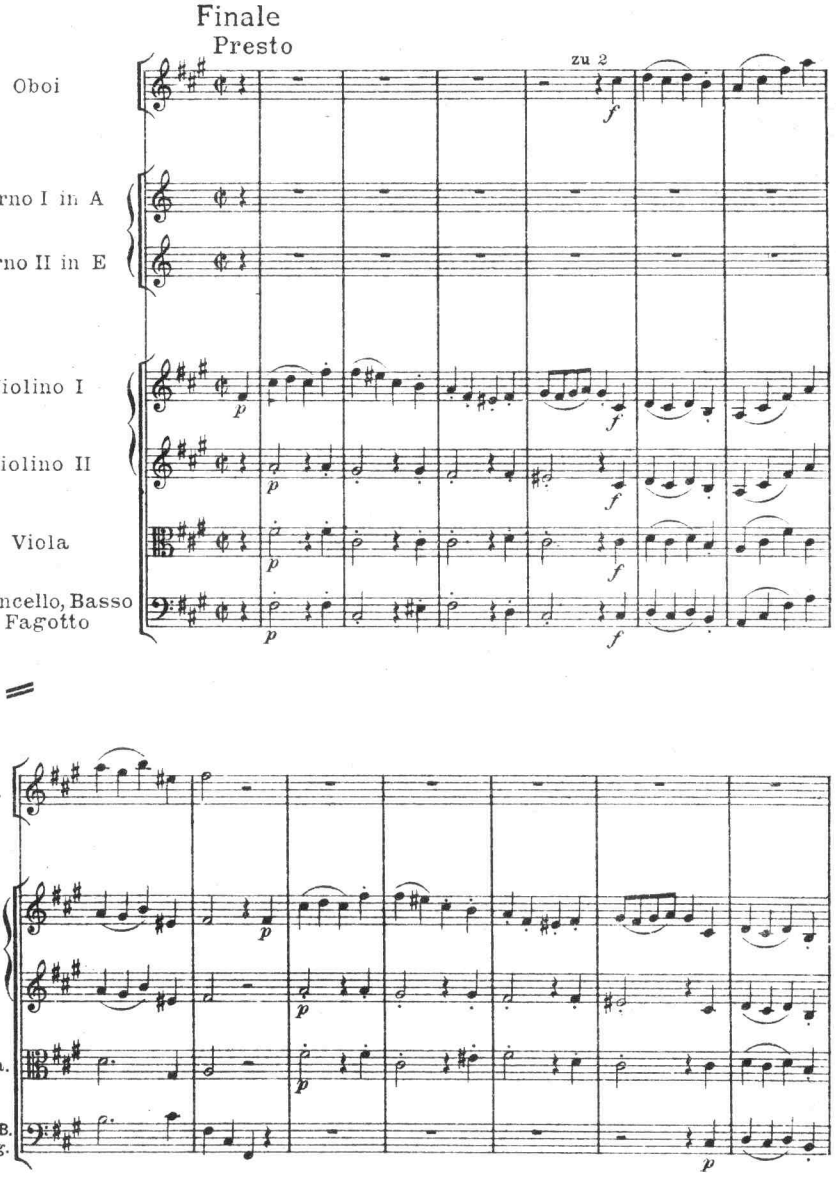
Finale
Presto
Oboi
zu 2
Corno I in A
Corno II in E
Violino I
Violino II
Viola
Violoncello, Basso e Fagotto
Ob.
Vl.
Vla.
Vc. B. e Fg.

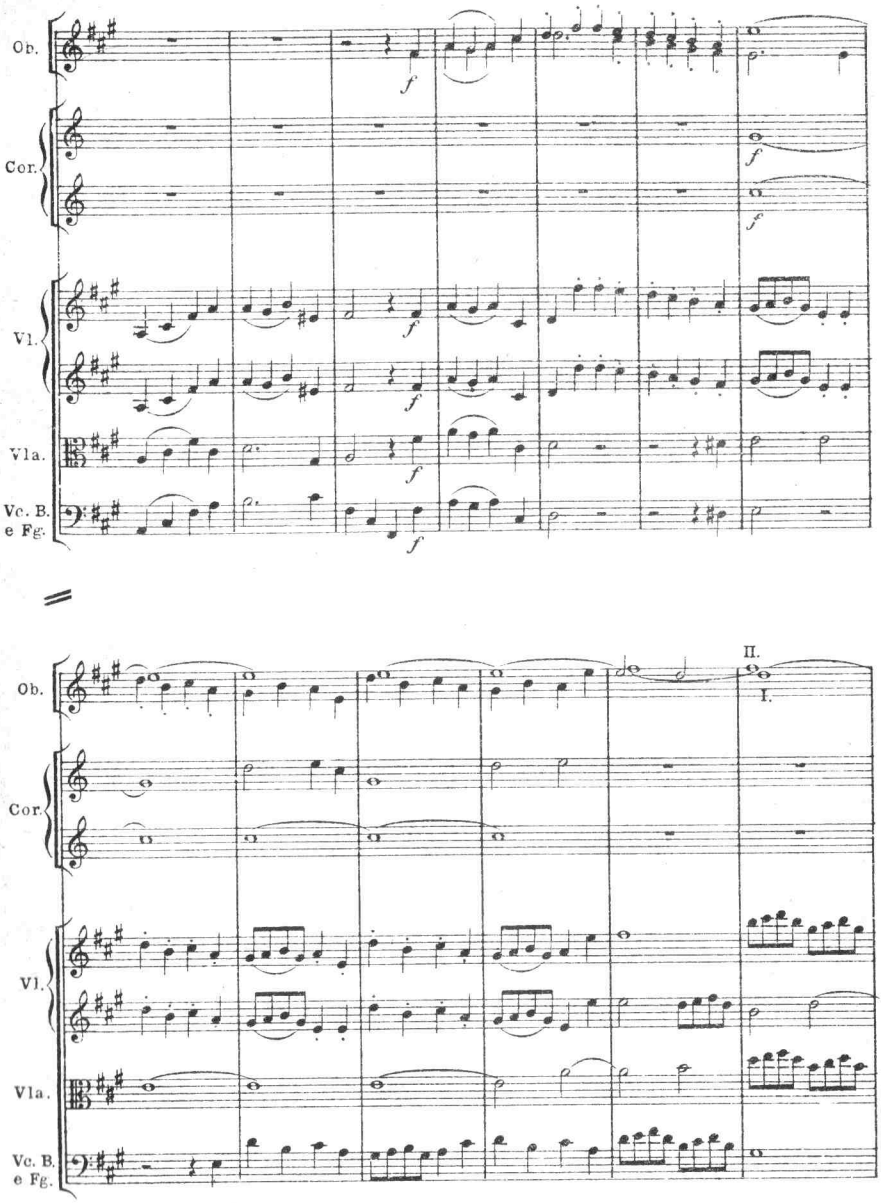
Ob.
Cor.
Vl.
Vla.
Vc. B.
e Fg.
f
II.
I.

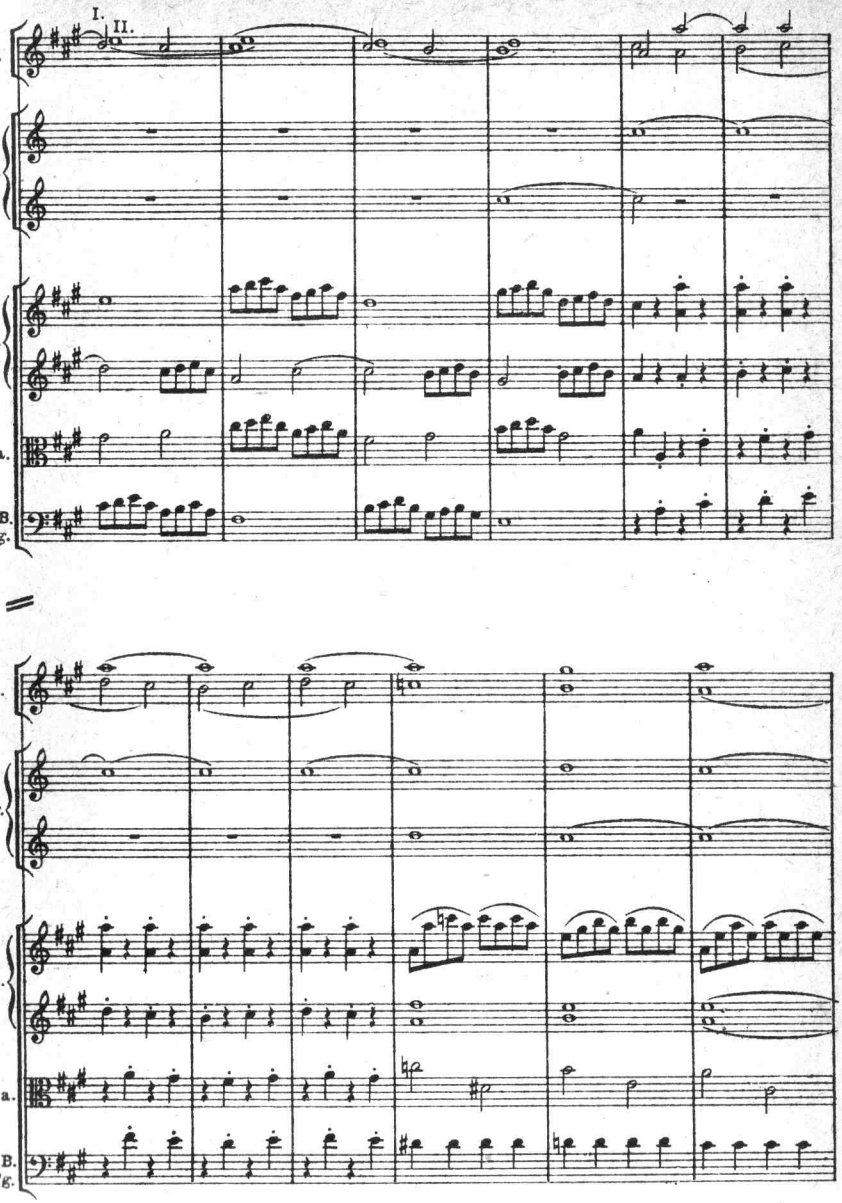
I.
II.
Ob.
Cor.
Vl.
Vla.
Vc. B.
e Fg.
Ob.
Cor.
Vl.
Vla.
Vc. B.
e Fg.

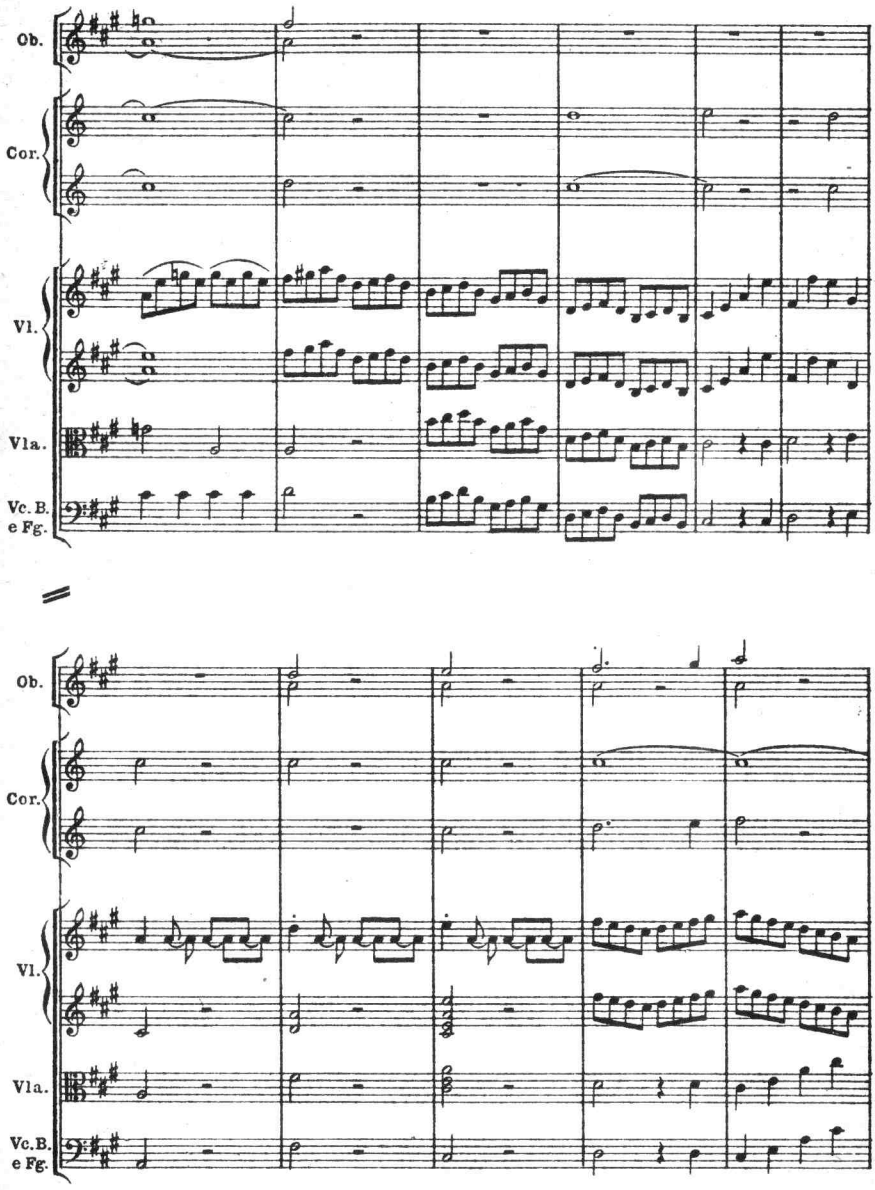
Ob.
Cor.
Vl.
Vla.
Vc. B.
e Fg.
Ob.
Cor.
Vl.
Vla.
Vc. B.
e Fg.

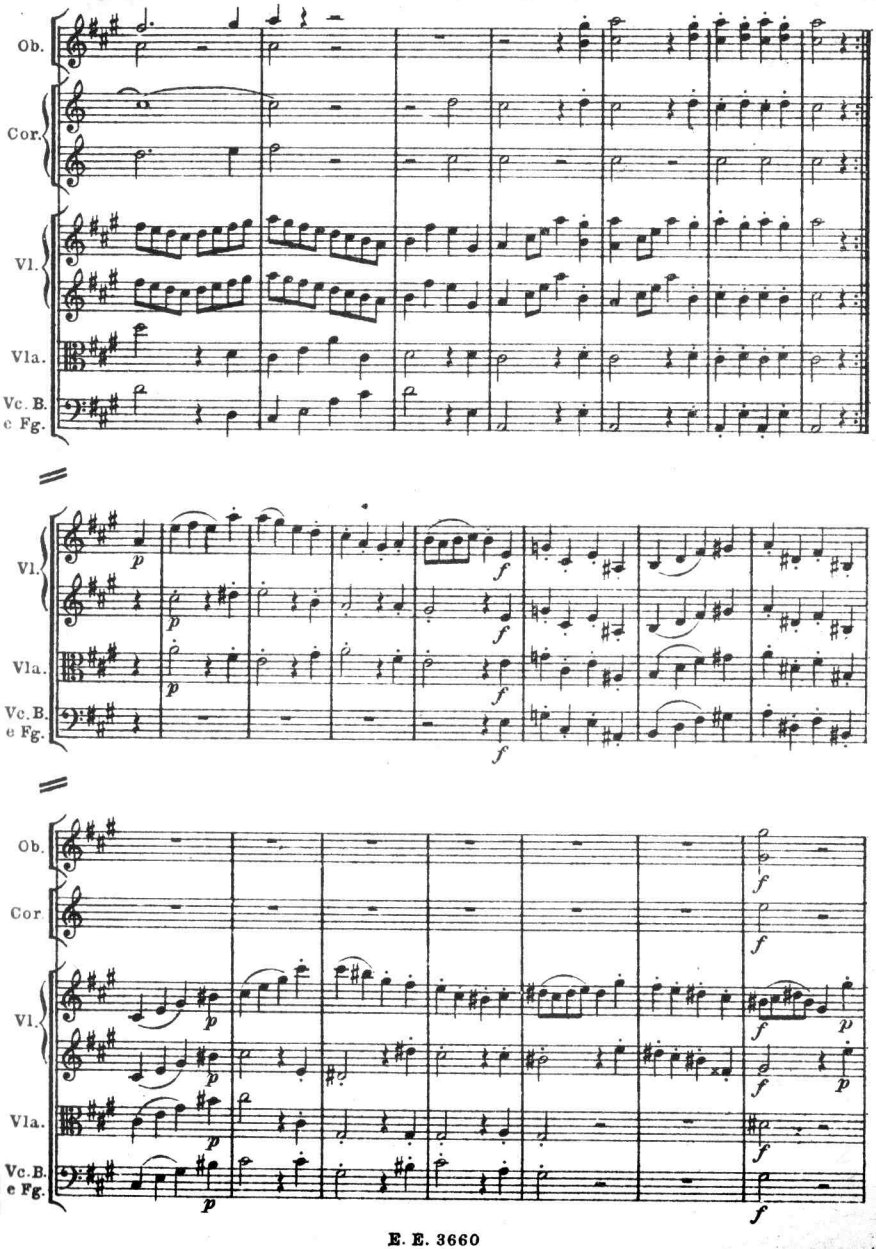
Ob.
Cor.
Vl.
Vla.
Vc. B.
e Fg.
Vl.
Vla.
Vc. B.
e Fg.
Ob.
Cor
Vl.
Vla.
Vc. B.
e Fg.

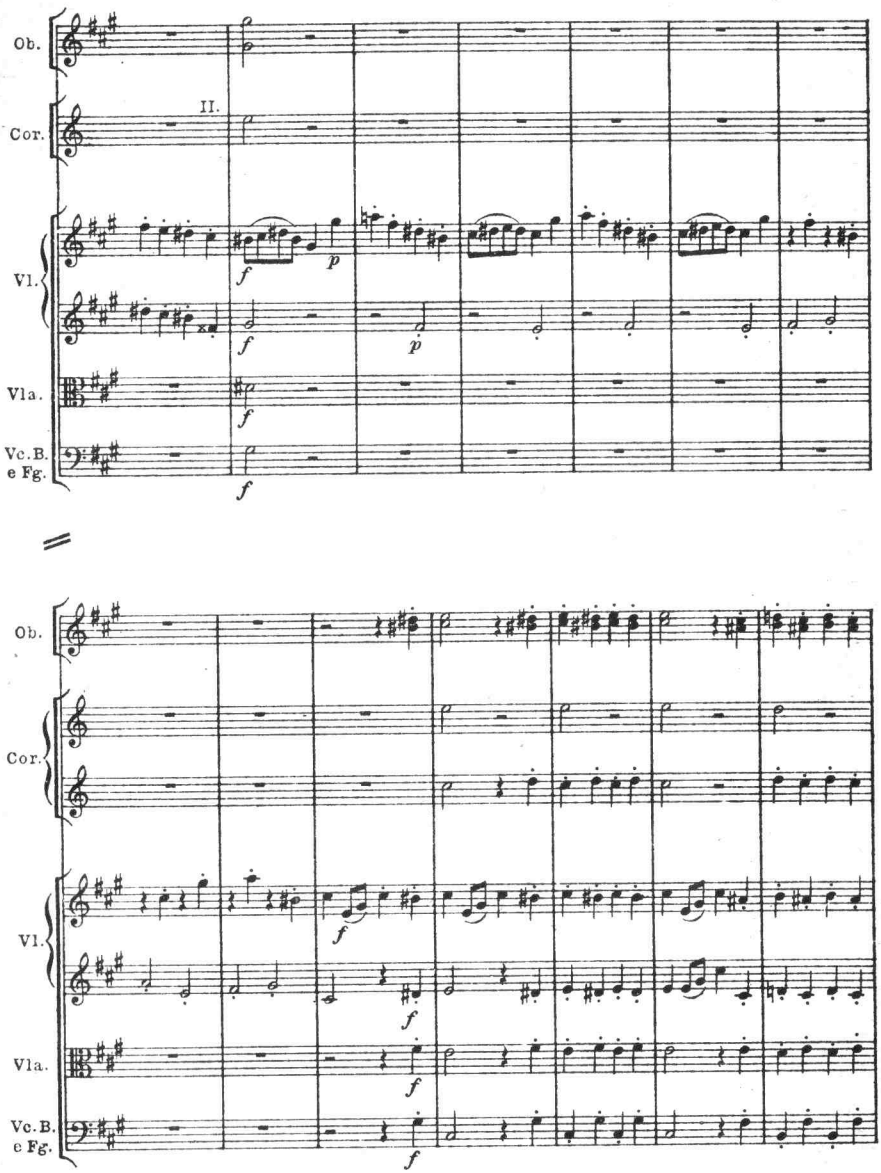
Ob.
Cor.
II.
Vl.
Vla.
Vc.B.
e Fg.
f
p
f
p
f
f
Ob.
Cor.
Vl.
Vla.
Vc.B.
e Fg.
f
f
f
f

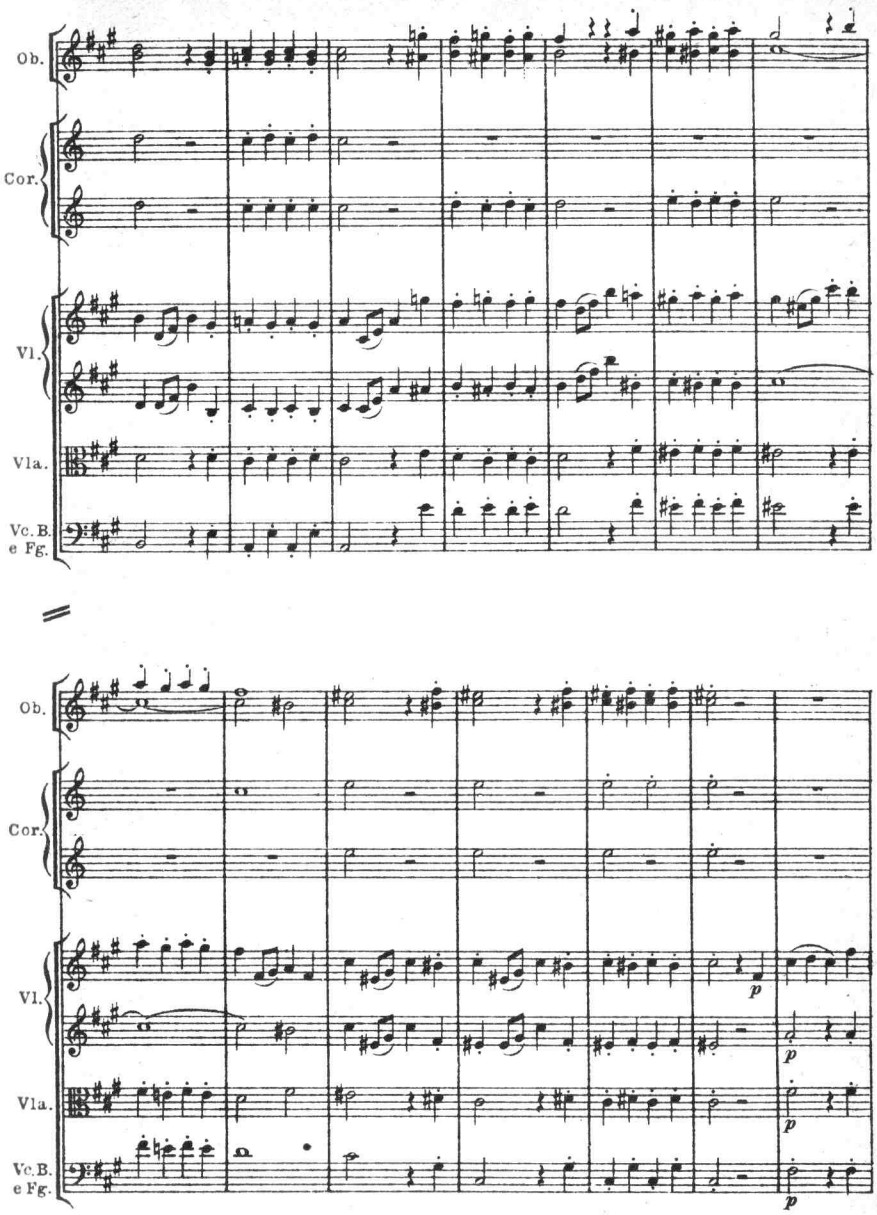
Ob.
Cor.
Vl.
Vla.
Vc.B.
e Fg.
Ob.
Cor.
Vl.
Vla.
Vc.B.
e Fg.
p
p
p
p

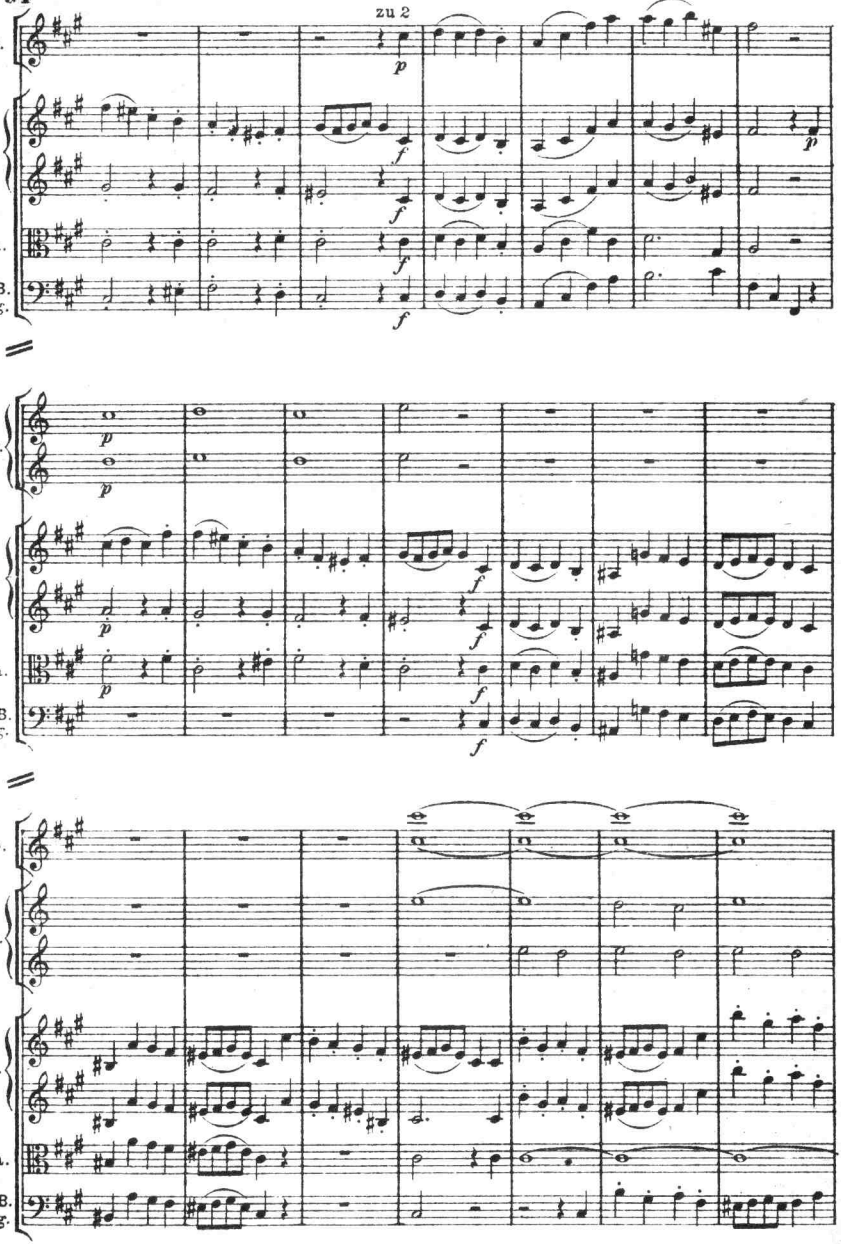
zu 2
Ob.
Vl.
Vla.
Vc. B. e Fg.
Cor.
Vl.
Vla.
Vc. B. e Fg.
Ob.
Cor.
Vl.
Vla.
Vc. B. e Fg.

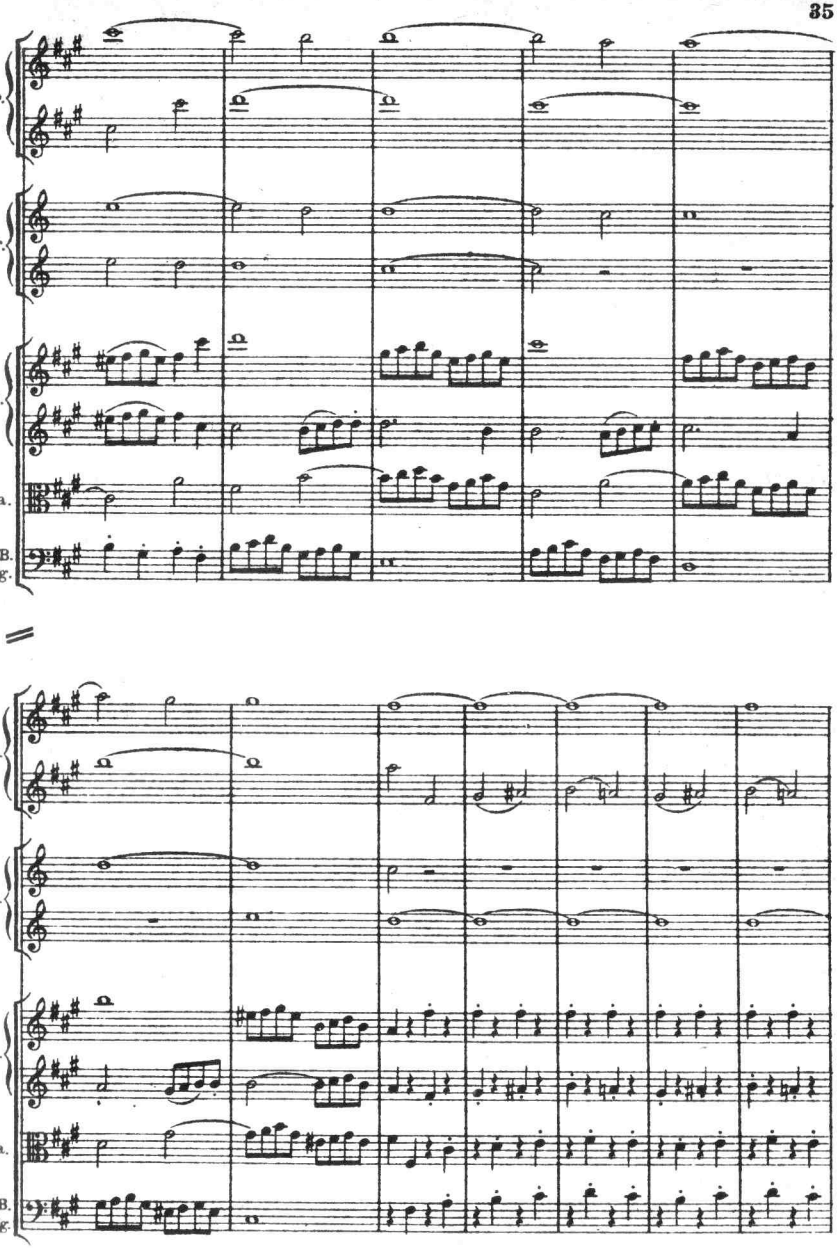
Ob.
Cor.
Vl.
Vla.
Vc.B.
e Fg.
Ob.
Cor.
Vl.
Vla.
Vc.B.
e Fg.

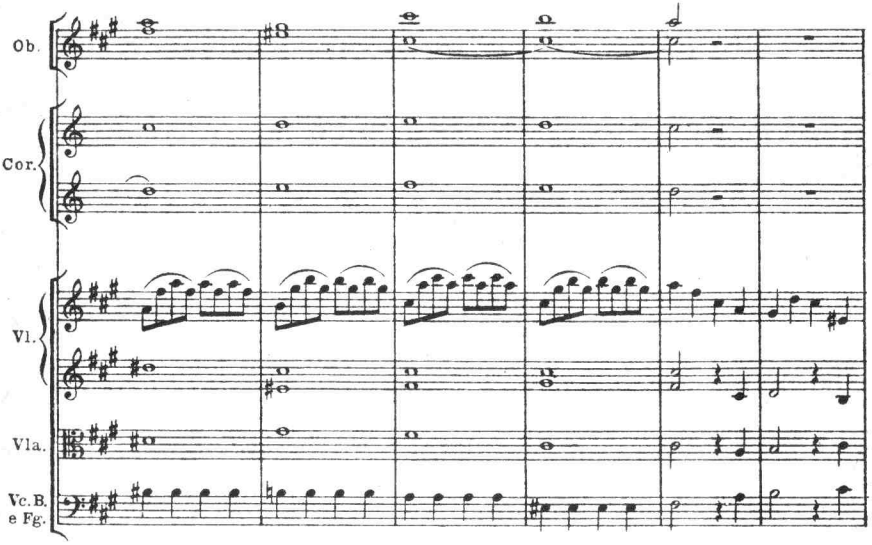
Ob.
Cor.
Vl.
Vla.
Vc.B.
e Fg.

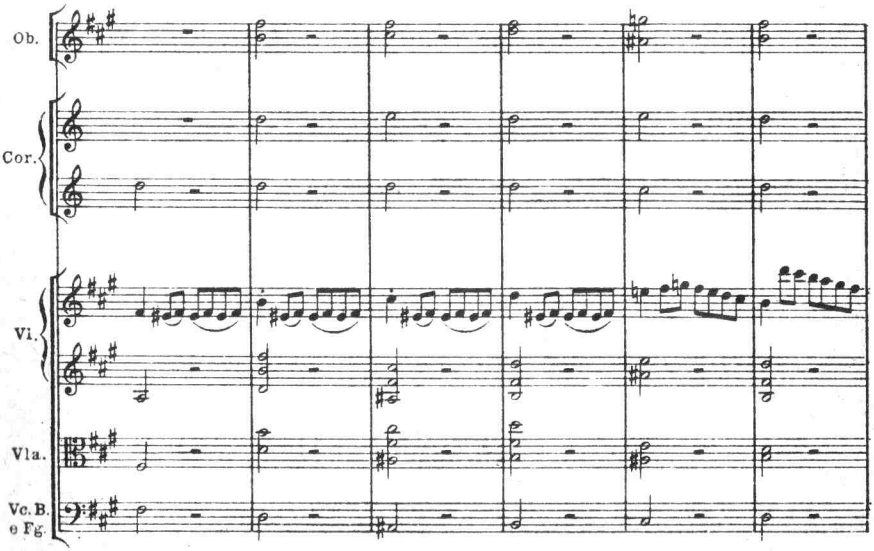
Ob.
Cor.
Vl.
Vla.
Vc.B.
e Fg.

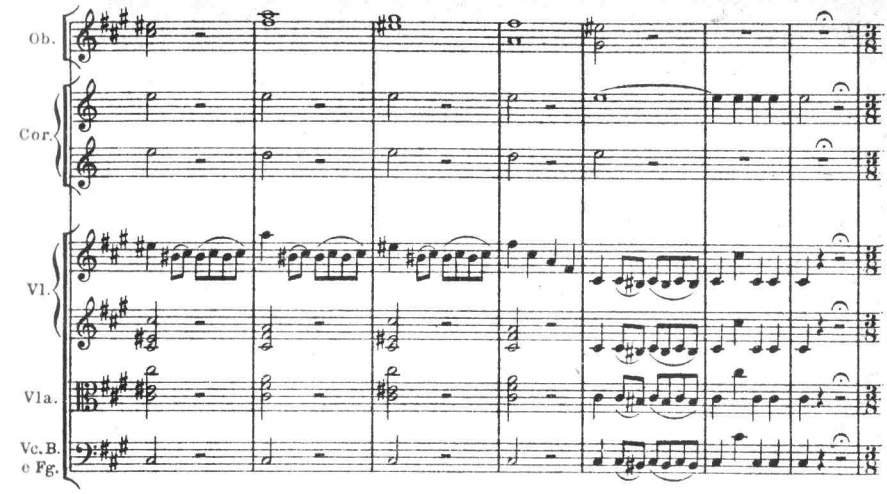
Ob.
Cor.
Vl.
Vla.
Vc.B.
e Fg.

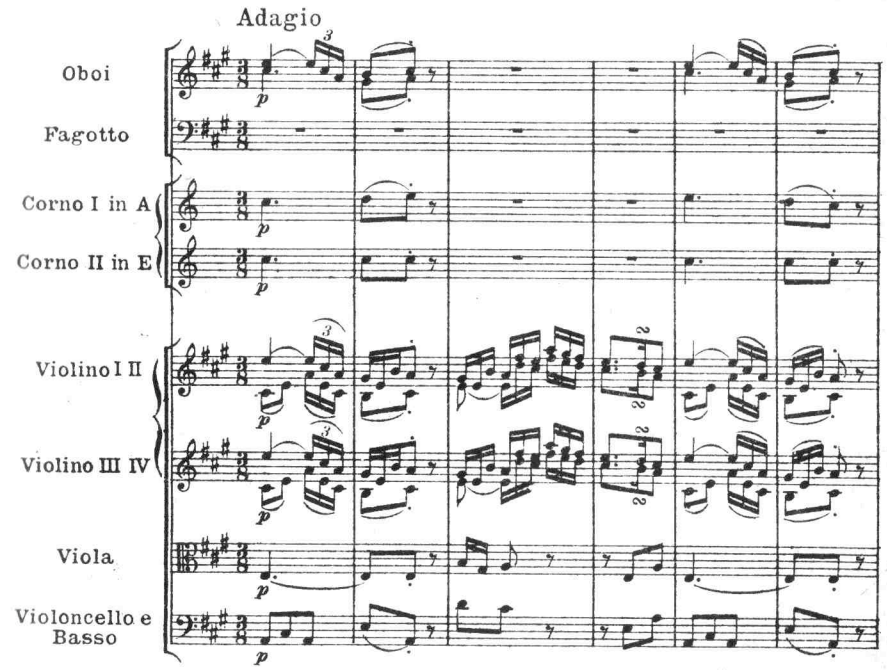
Adagio
Oboi
Fagotto
Corno I in A
Corno II in E
Violino I II
Violino III IV
Viola
Violoncello e Basso

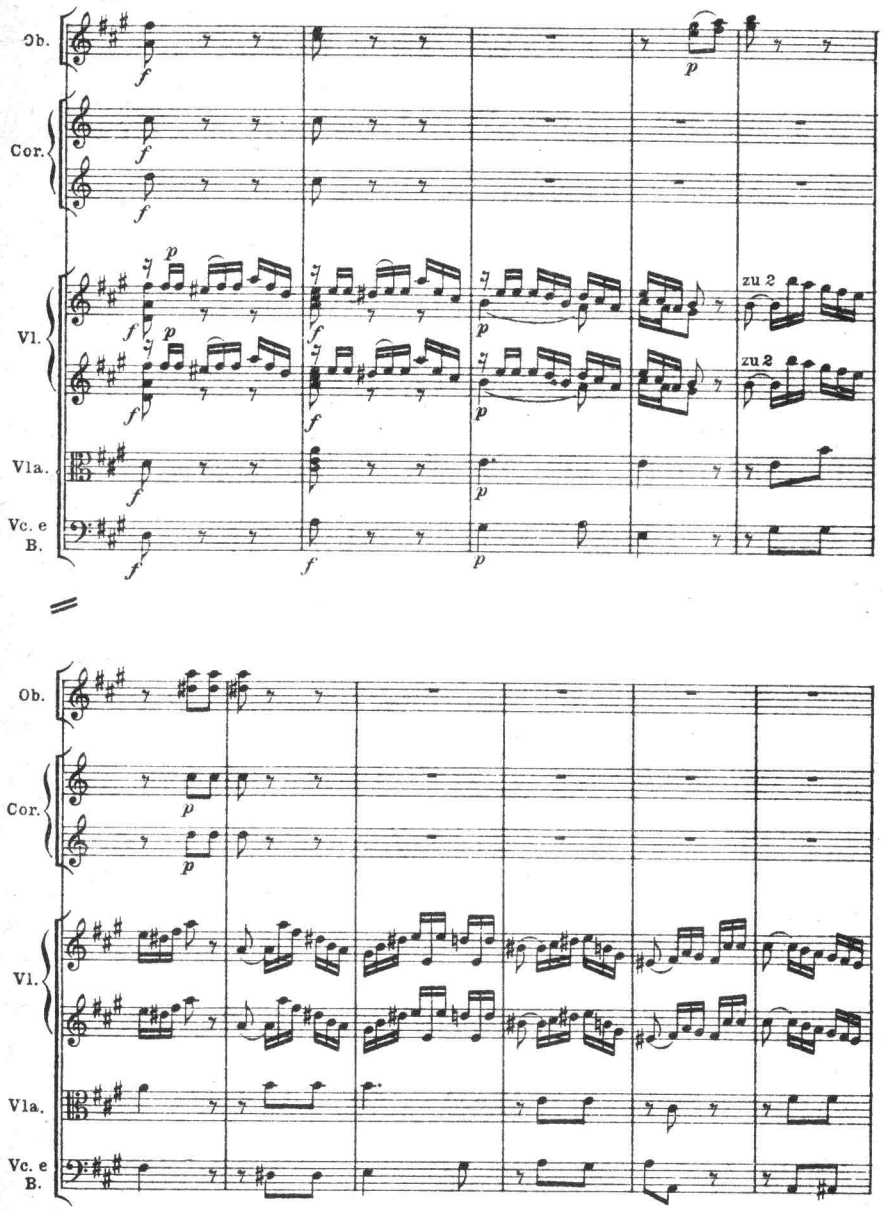
Ob.
Cor.
Vl.
Vla.
Vc. e B.
zu 2
zu 2

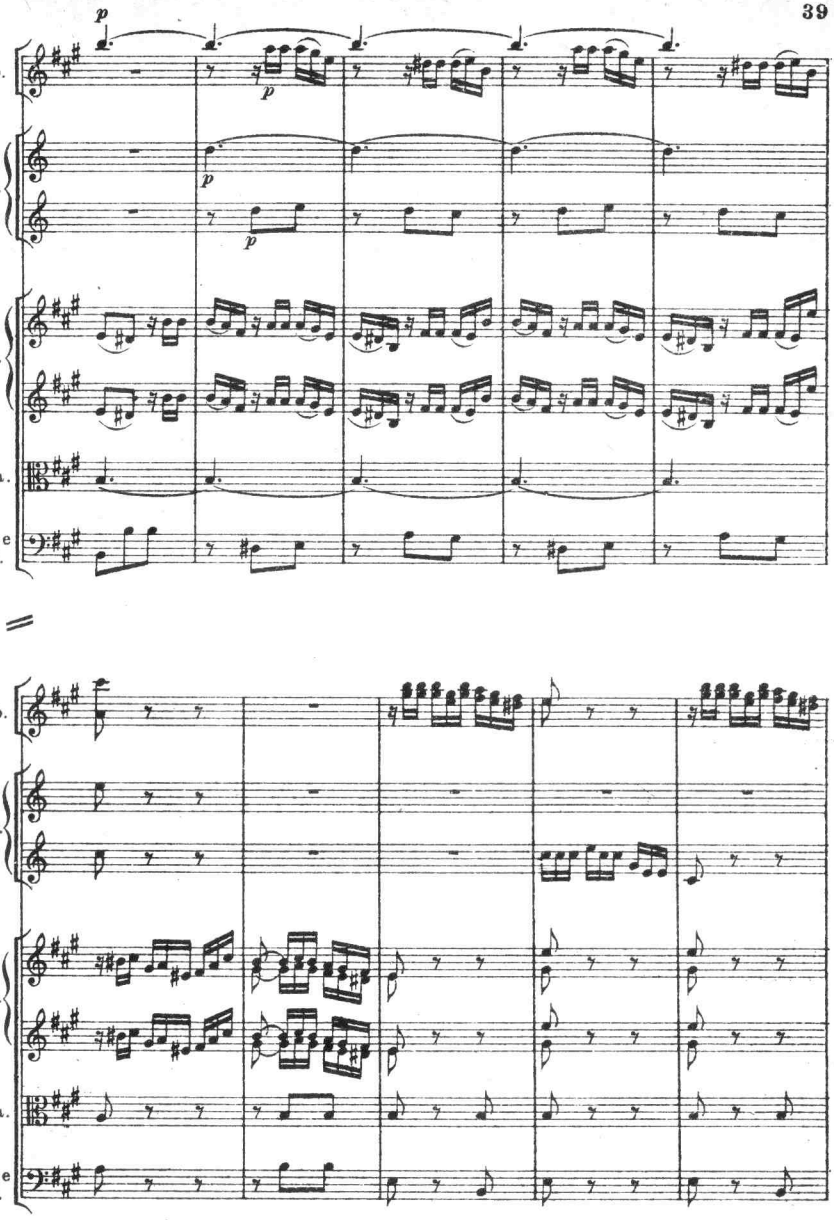
Ob.
Cor.
Vl.
Vla.
Vc. e B.
p
p
p
Ob.
Cor.
Vl.
Vla.
Vc. e B.

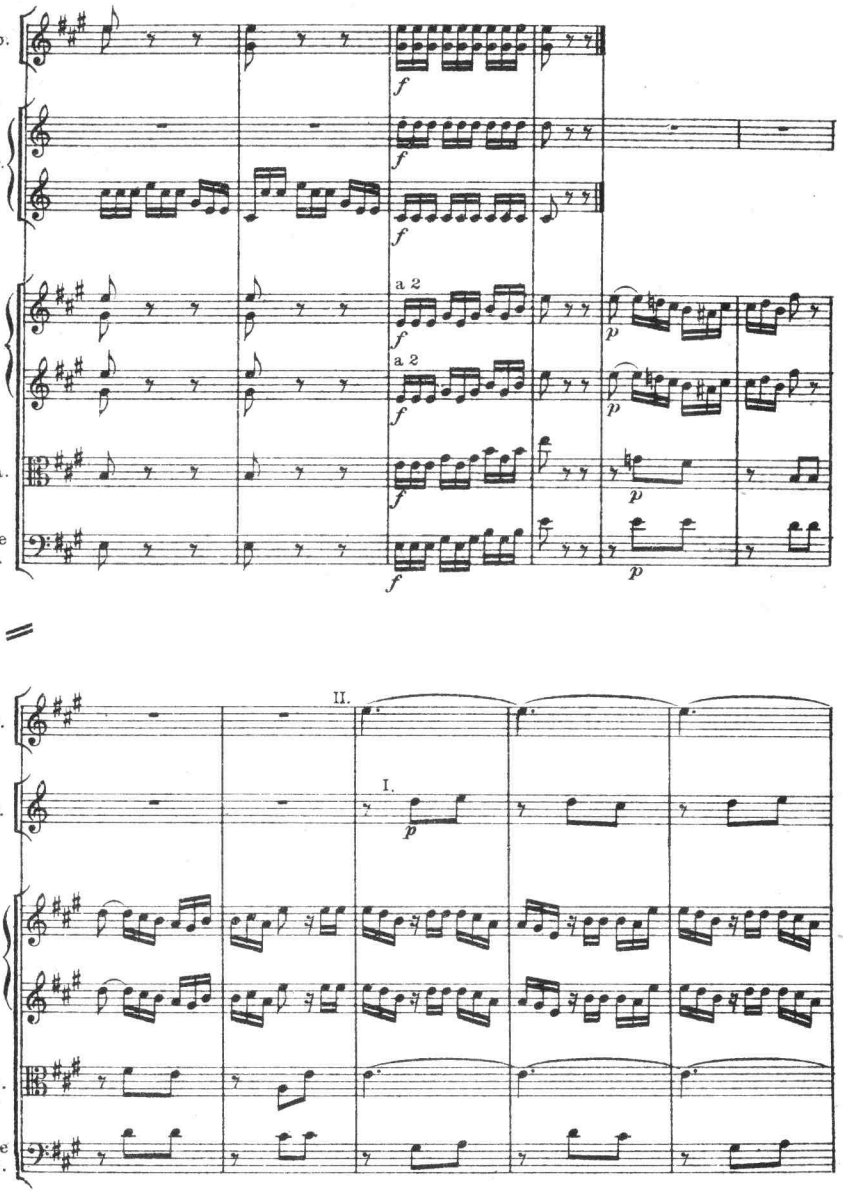
Ob.
Cor.
Vl.
Vla.
Vc. e B.
a 2
a 2
II.
I.

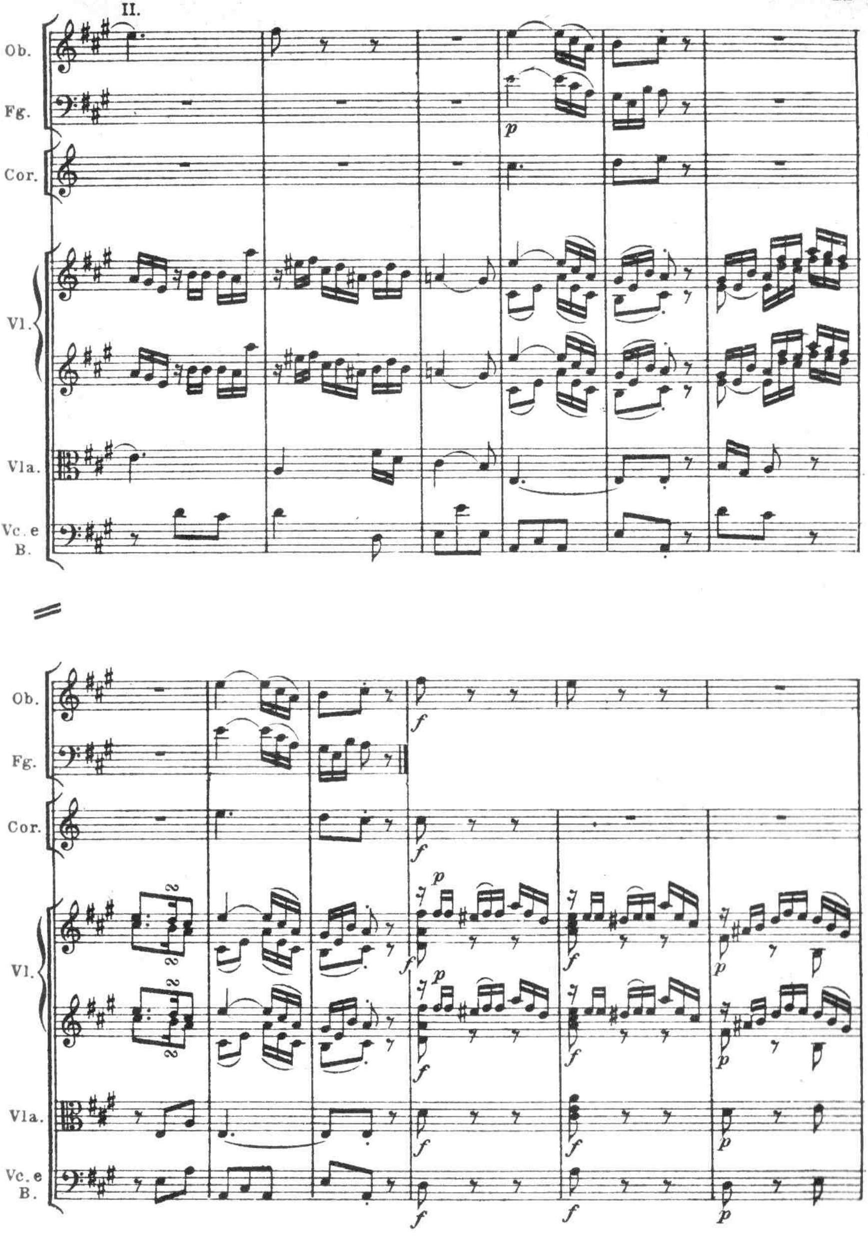
II.
Ob.
Fg.
Cor.
Vl.
Vla.
Vc. e B.
p
f

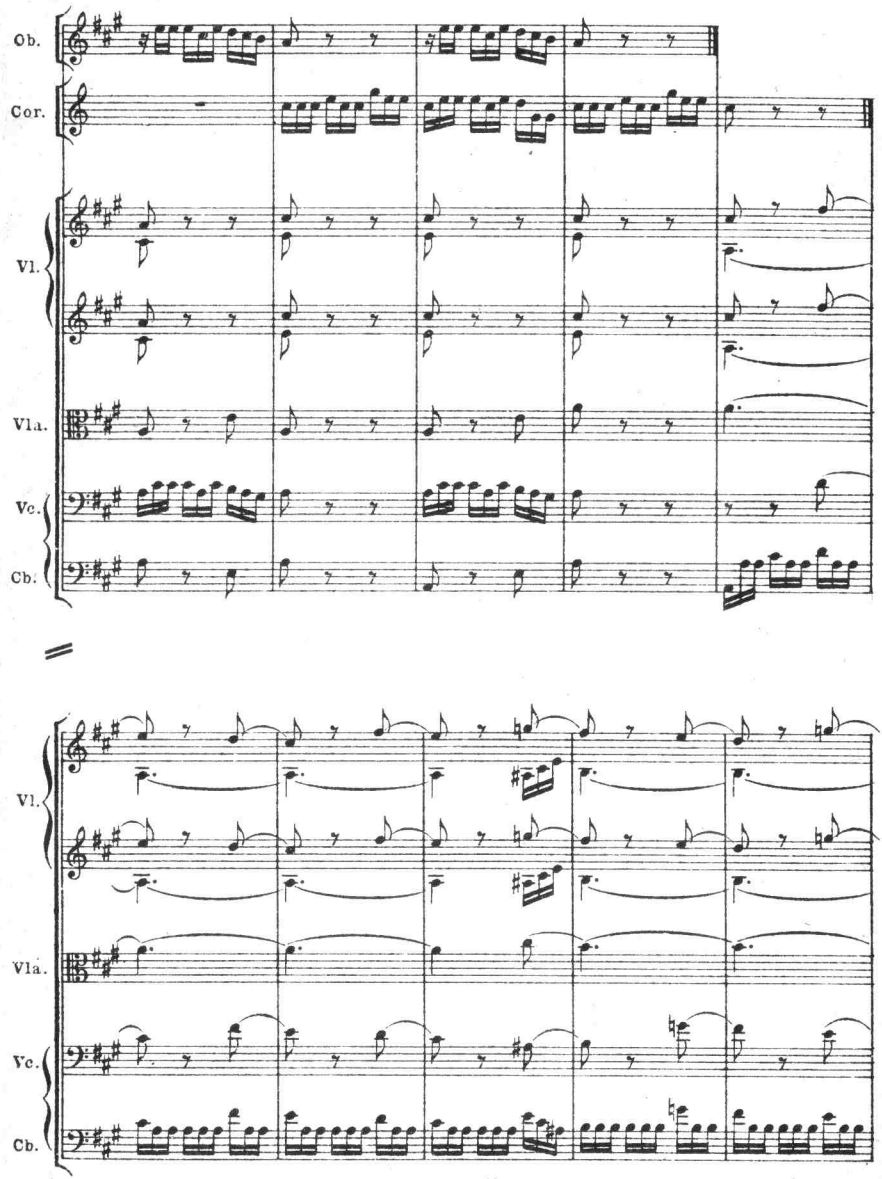
Ob.
Cor.
Vl.
Vla.
Vc.
Cb.
Vl.
Vla.
Vc.
Cb.

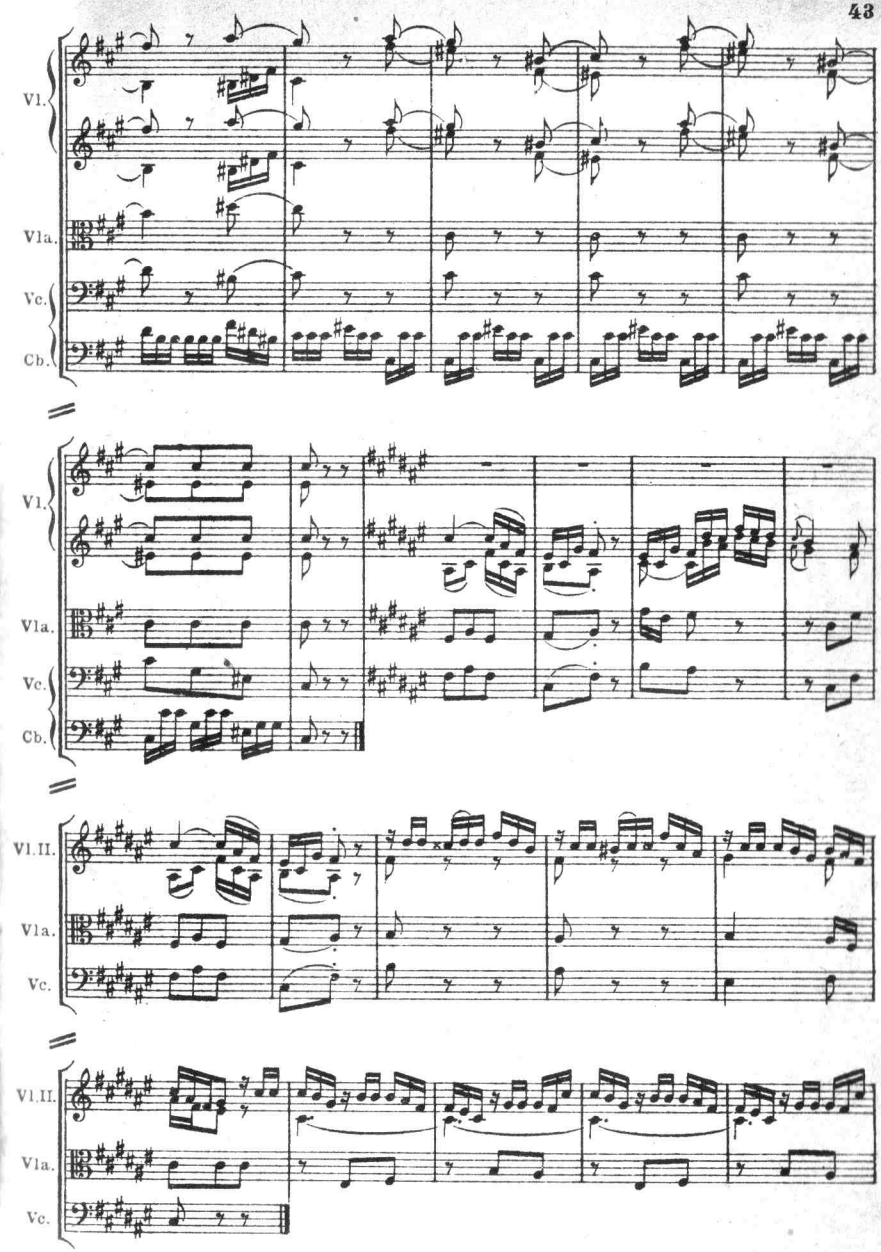
Vl.
Vla.
Vc.
Cb.
Vl.
Vla.
Vc.
Cb.
Vl.II.
Vla.
Vc.
Vl.II.
Vla.
Vc.

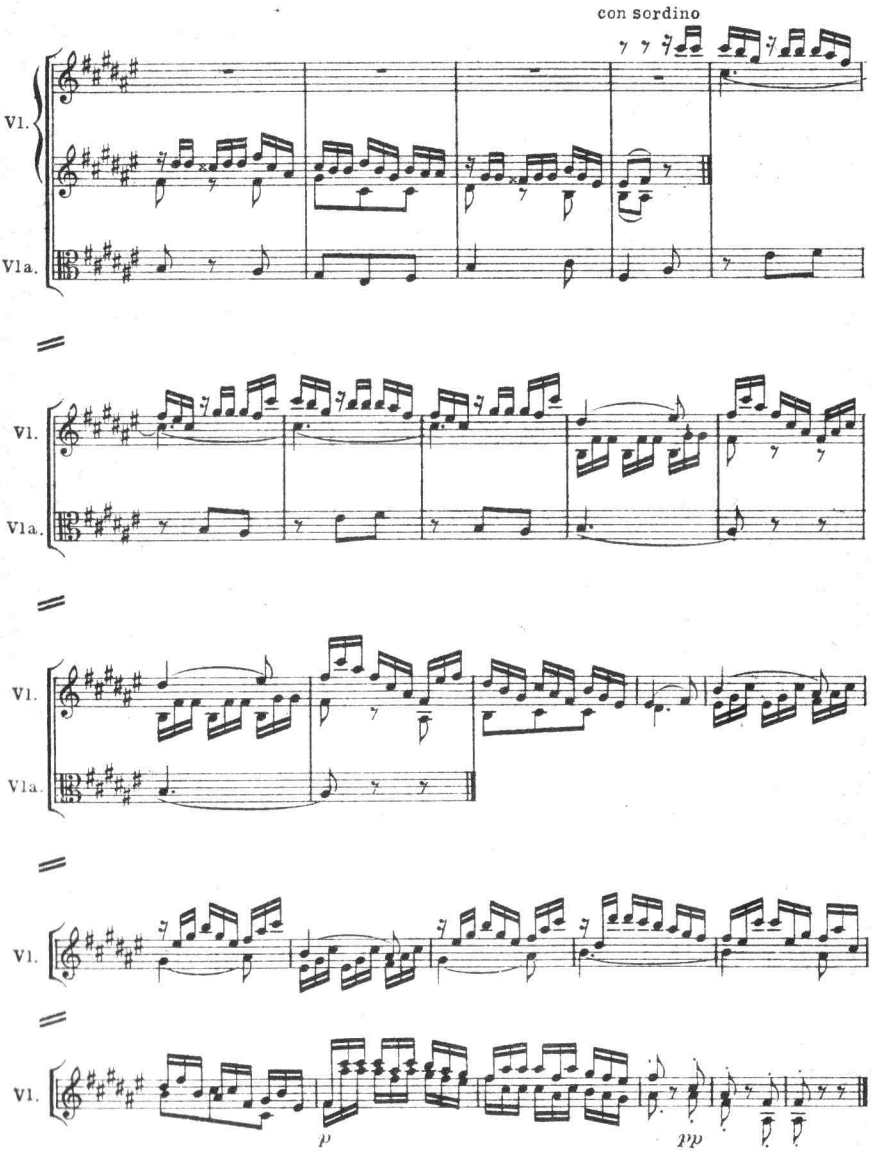

 Stich und Druck von C. G. Röder G. m. b. H., Leipzig.