Hodie apparuit
for Brass Trio

Trumpet in B♭

Orlando di Lasso (1532-1594)
Arr. Michel Rondeau

Solemnly (𝅗𝅥 = circa 60)

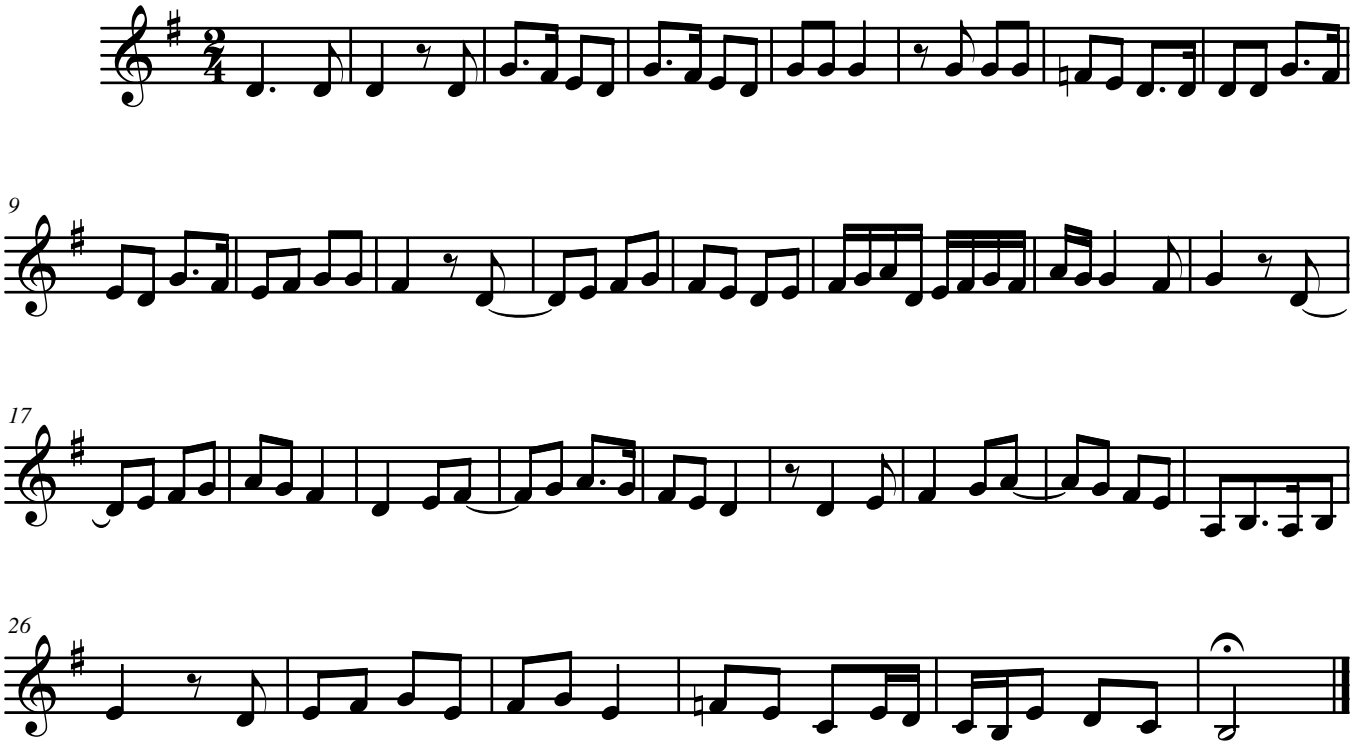

© 2007 - The Cathedral Brass