ALBINONIS CONCERTOS

in Seven Parts

for three

VIOLINS TENORS

and

BASS VIOLIN

with a

THROUGH BASS

for the

HARPSICORD

Compos'd by

TOMASO ALBINONI

Opera Secunda

London Printed for J. Walsh Servant in Ordinary to her Majesty and P. Randall at ye Harp and Hoboy in Katherine Street near Somerset House in ye Strand and J. Hare at the Viol and Flute in Cornhill near ye Royall Exchange.

610

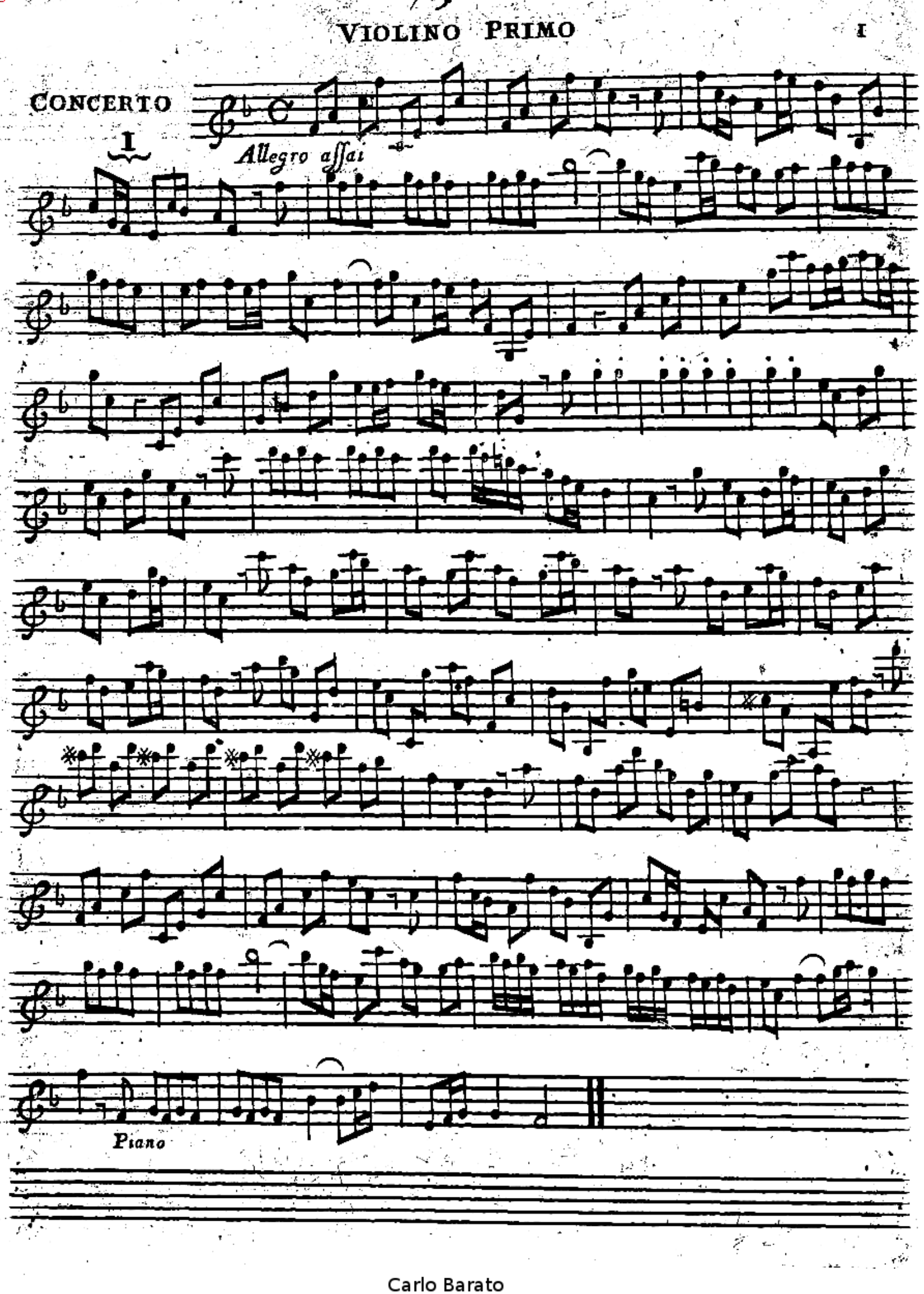
CONCERTO
I
Allegro assai
Piano

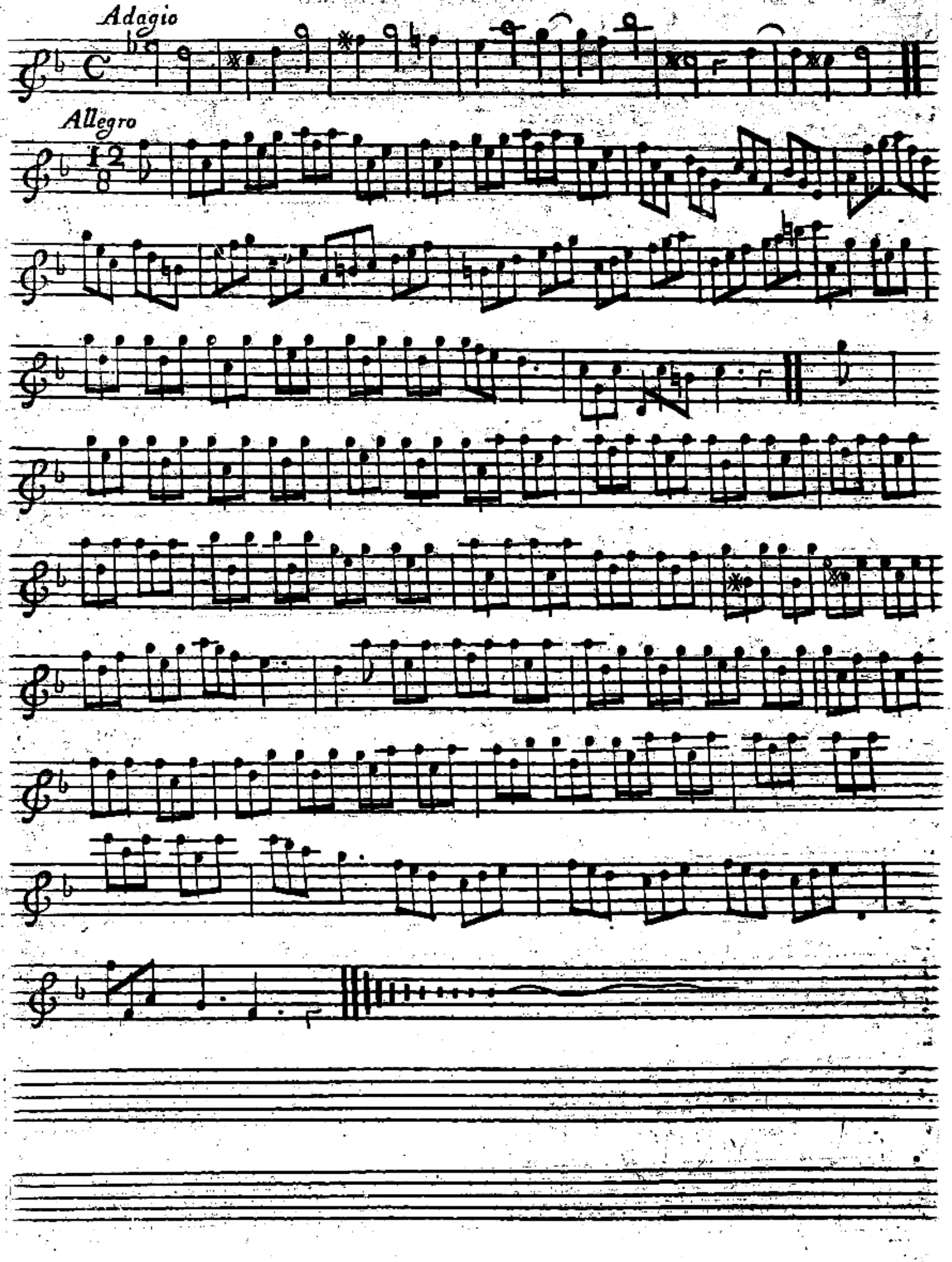
Adagio
Allegro

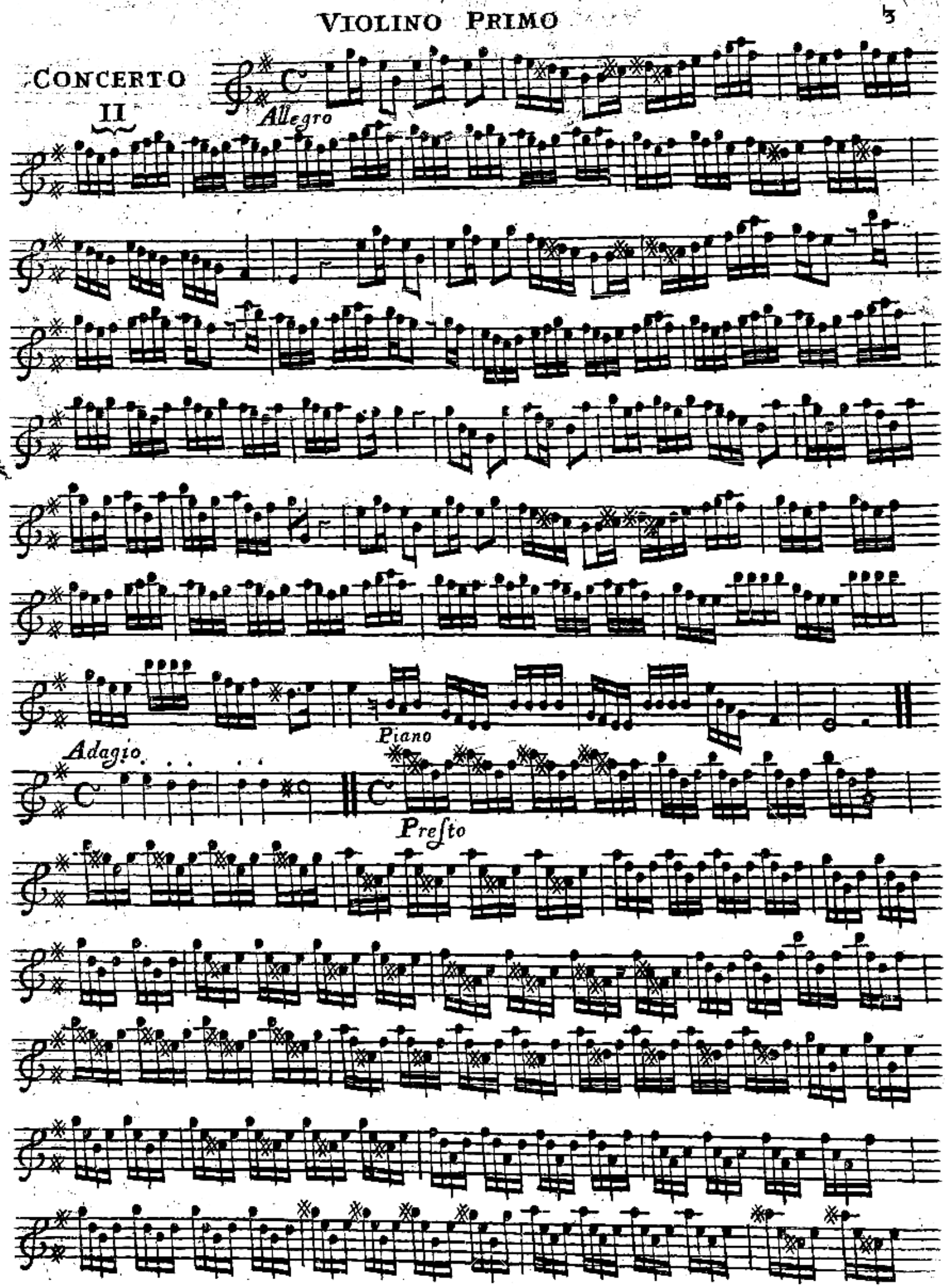
CONCERTO
II
Allegro
Piano
Adagio
Presto

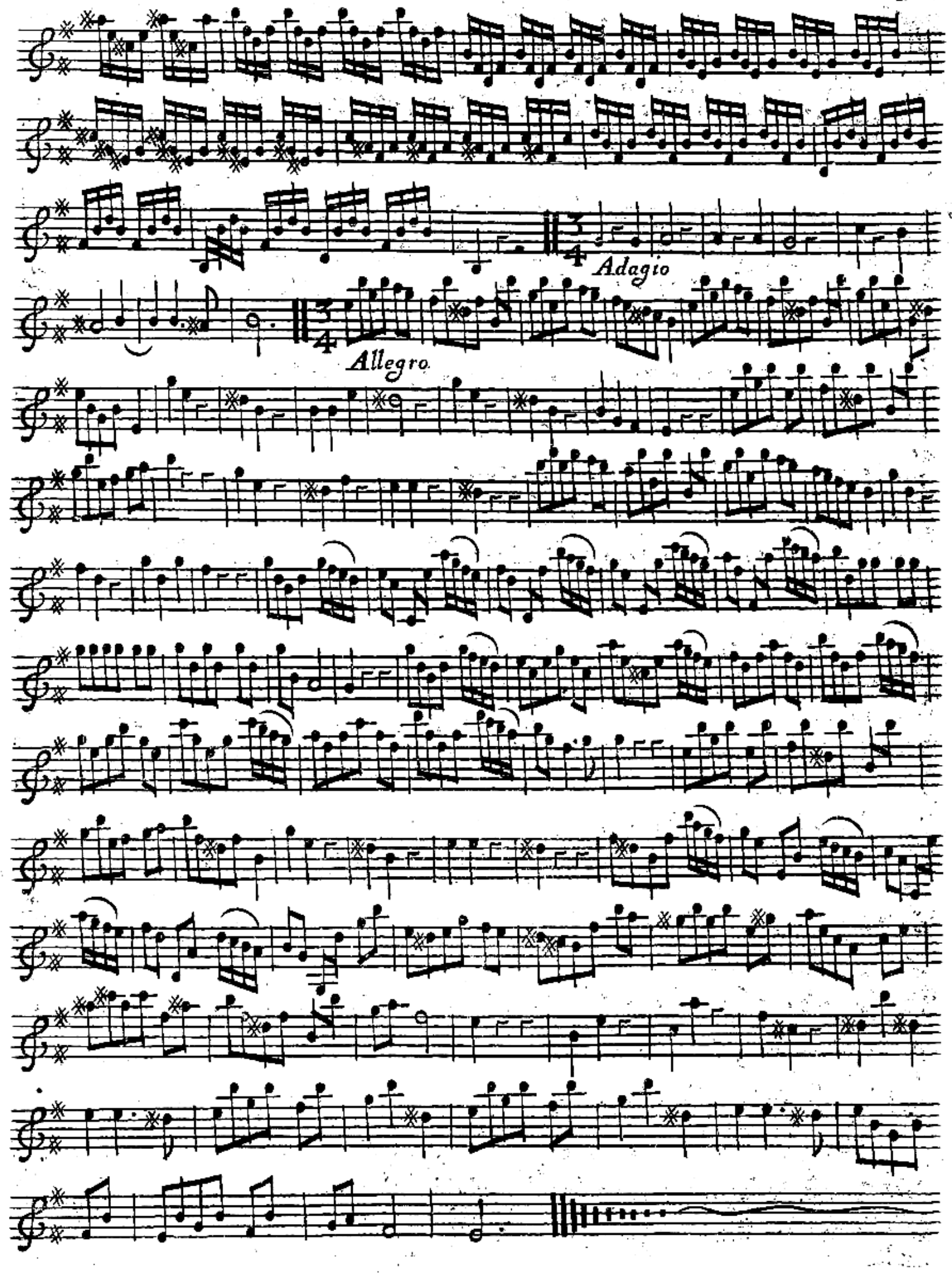
Adagio
Allegro

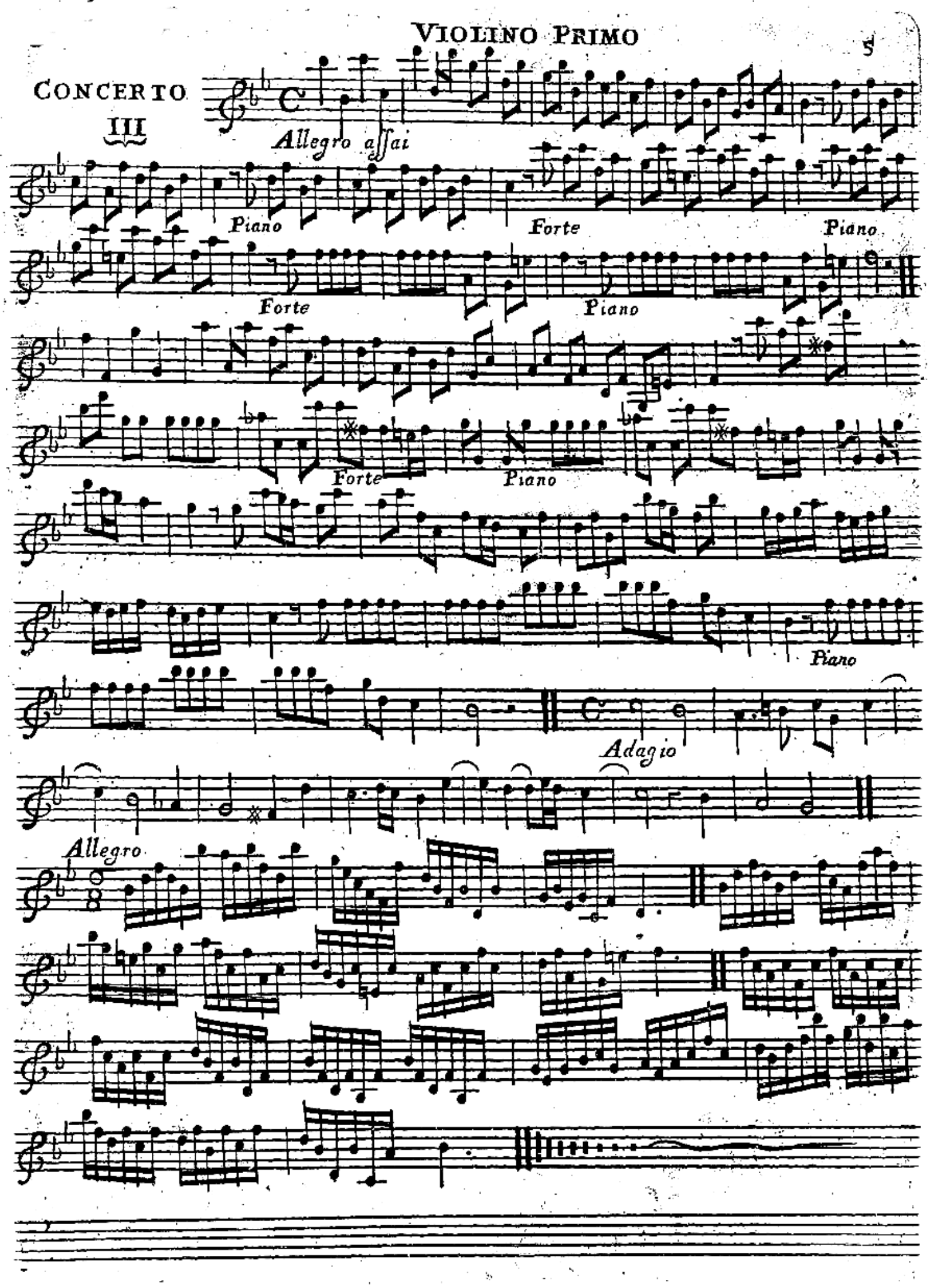
CONCERTO III
Allegro assai
Piano
Forte
Piano
Forte
Piano
Forte
Piano
Piano
Adagio
Allegro

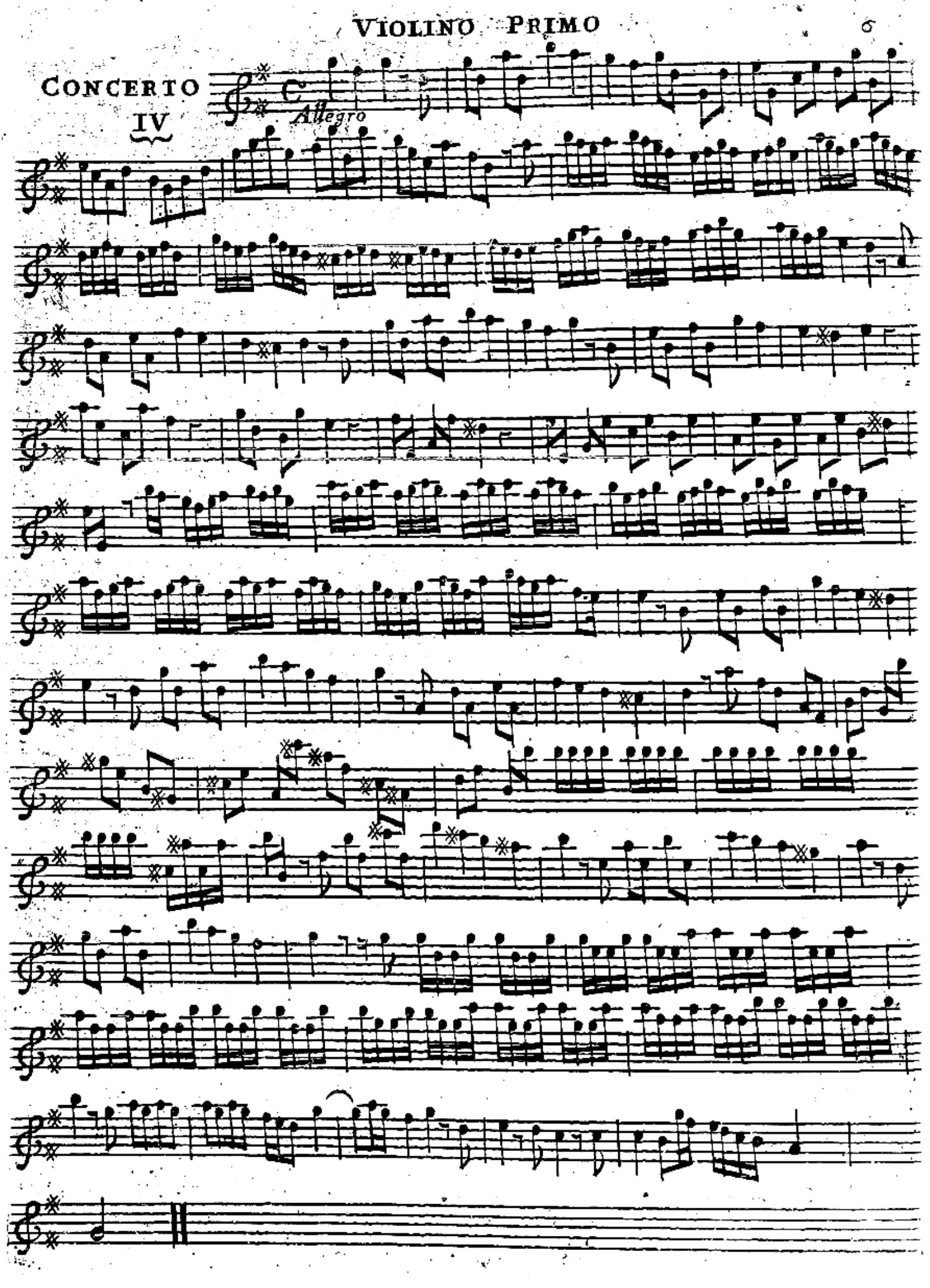
CONCERTO IV
Allegro

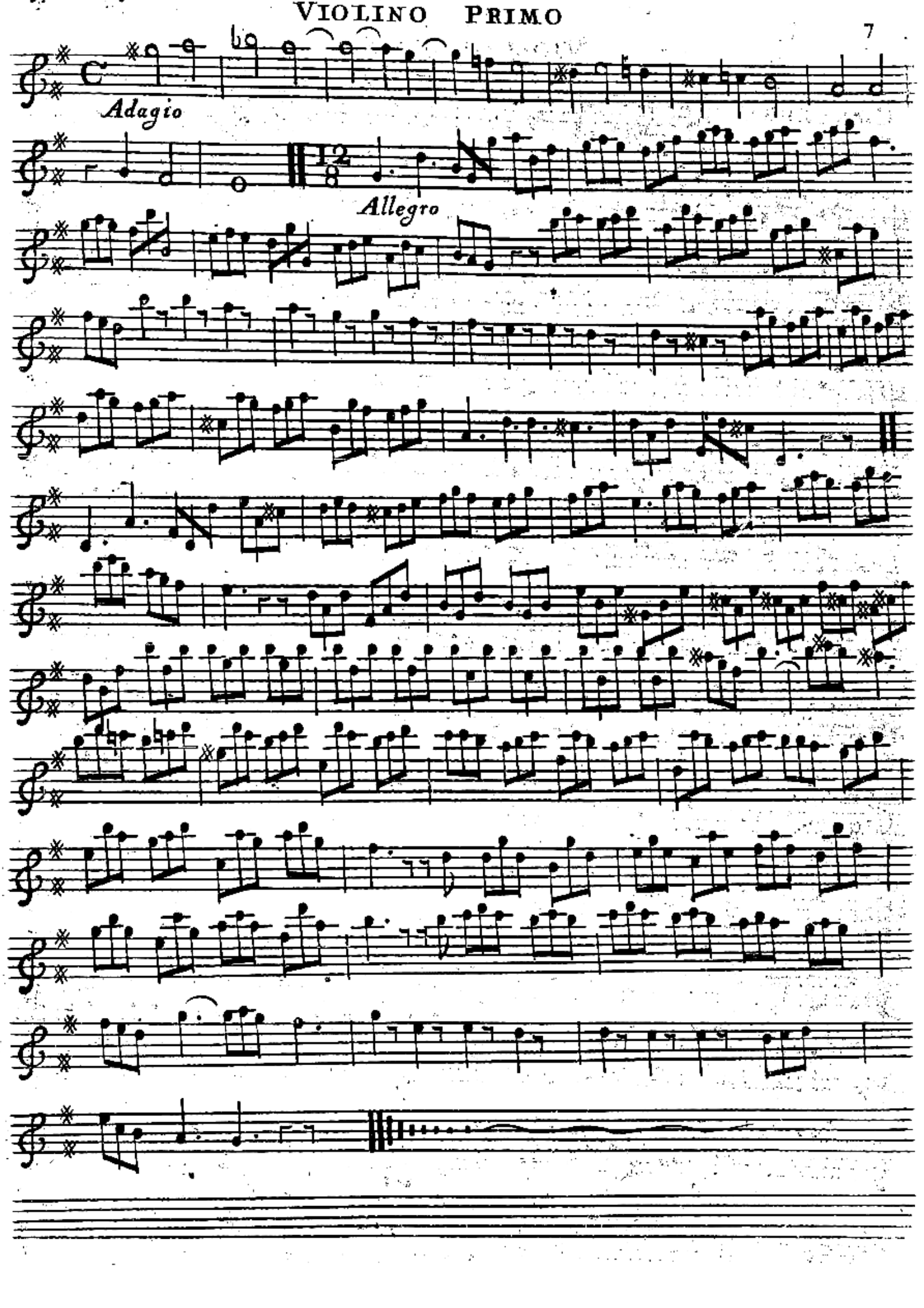
Adagio
Allegro

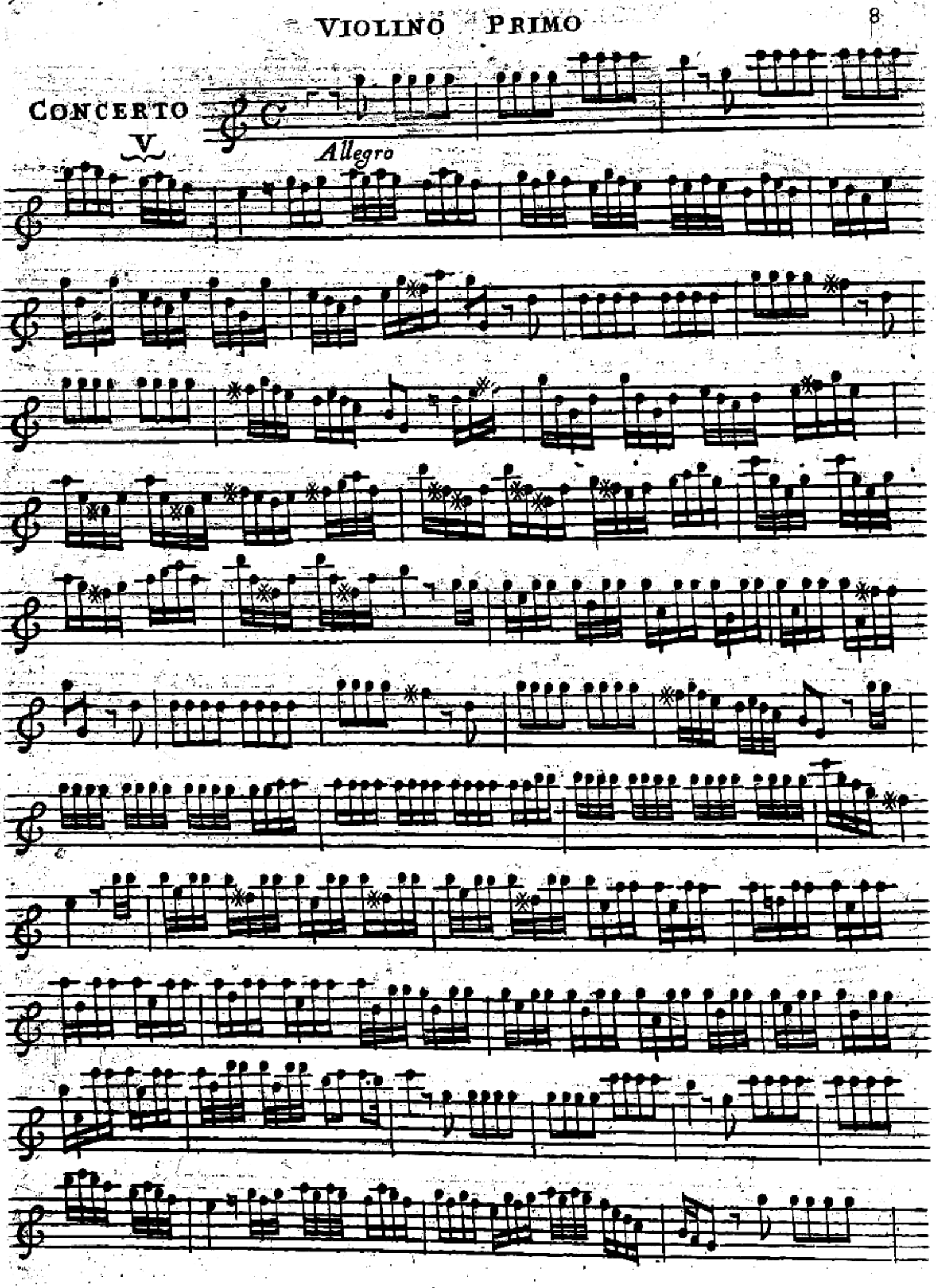

Carlo Barato

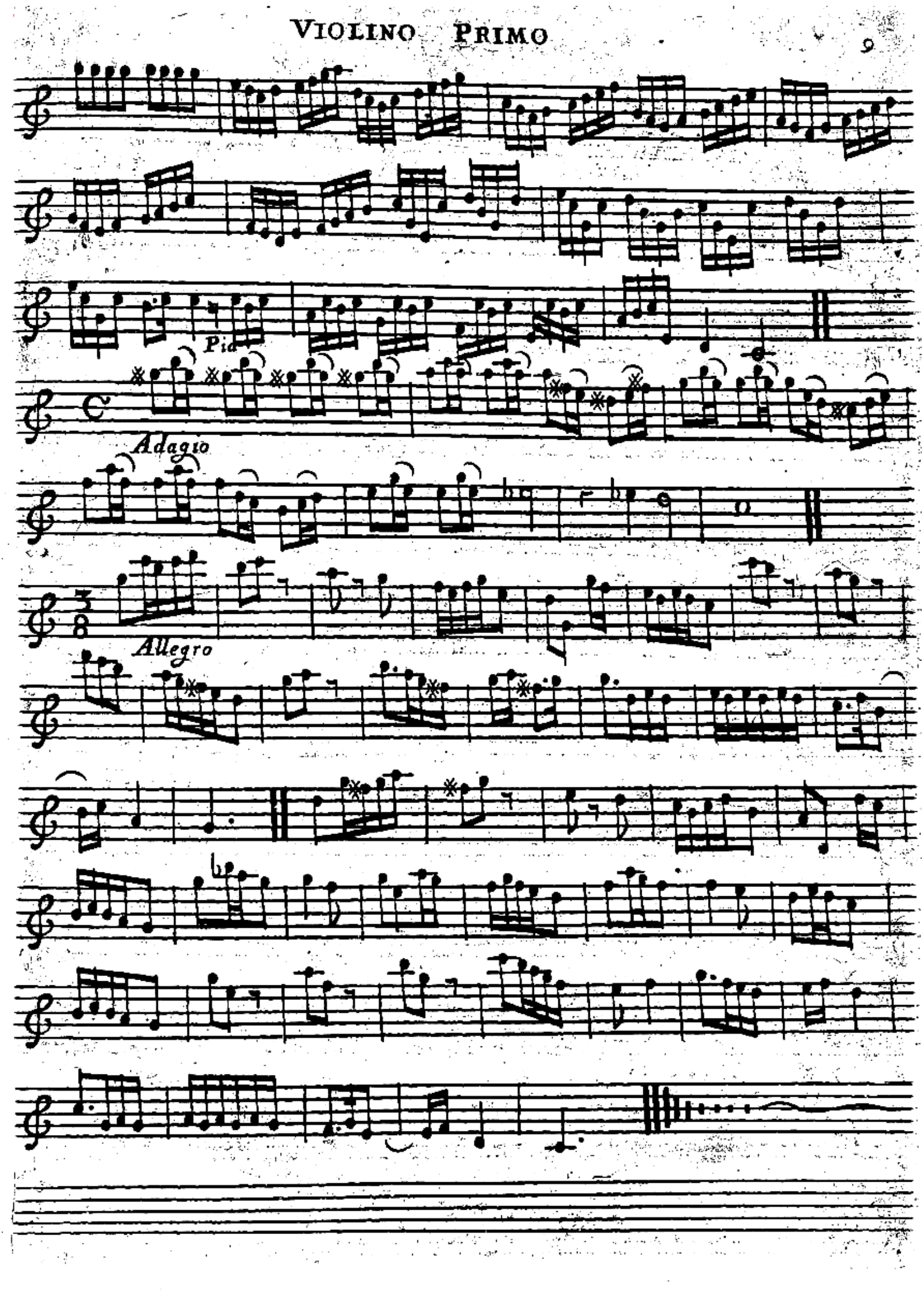
Pia
Adagio
Allegro

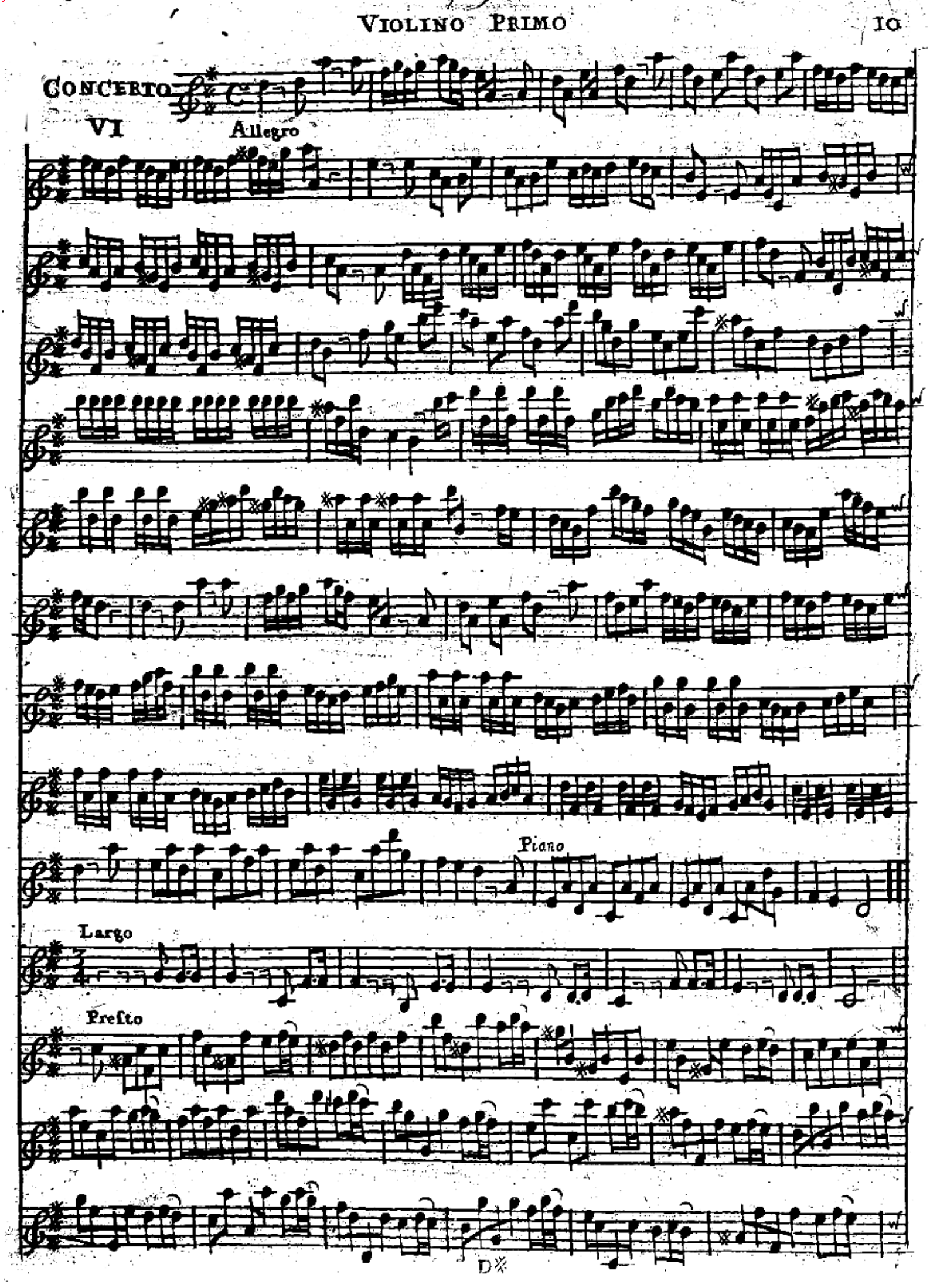
CONCERTO VI
Allegro
Piano
Largo
Presto
D

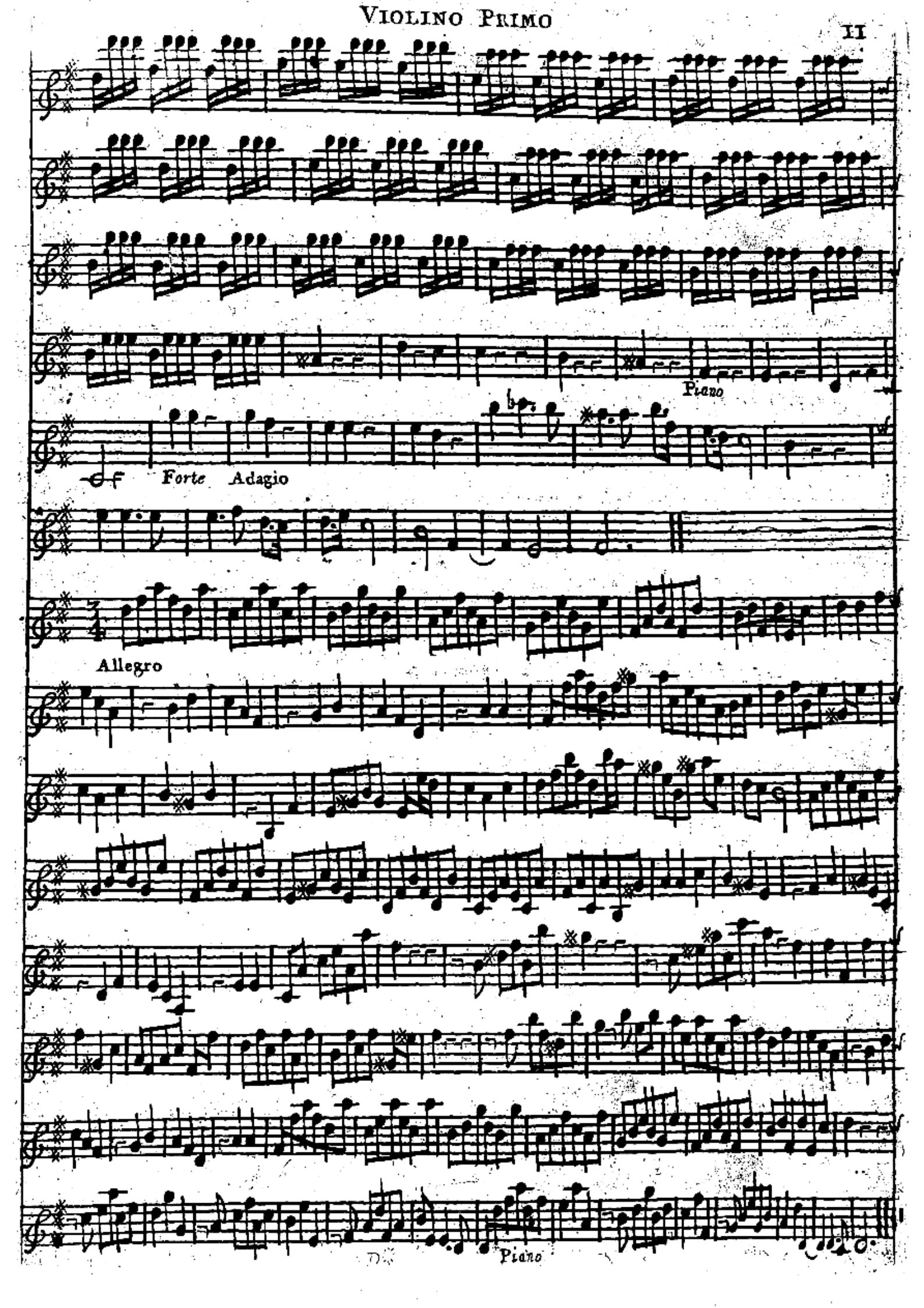
Piano
Forte
Adagio
Allegro
Piano

ALBINONIS CONCERTOS

in Seven Parts

for three

VIOLINS TENORS

and

BASS VIOLIN

with a

THROUGH BASS

for the

HARPSICORD

Compos'd by

TOMASO ALBINONI

Opera Secunda.

London Printed for J. Walsh Servant in Ordinary to her Majesty and P. Randall at ye Harp and Hobey in Katherine Street near Somerset House in ye Strand and J. Hare at the Viol and Flute in Cornhill near ye Royall Exchange.

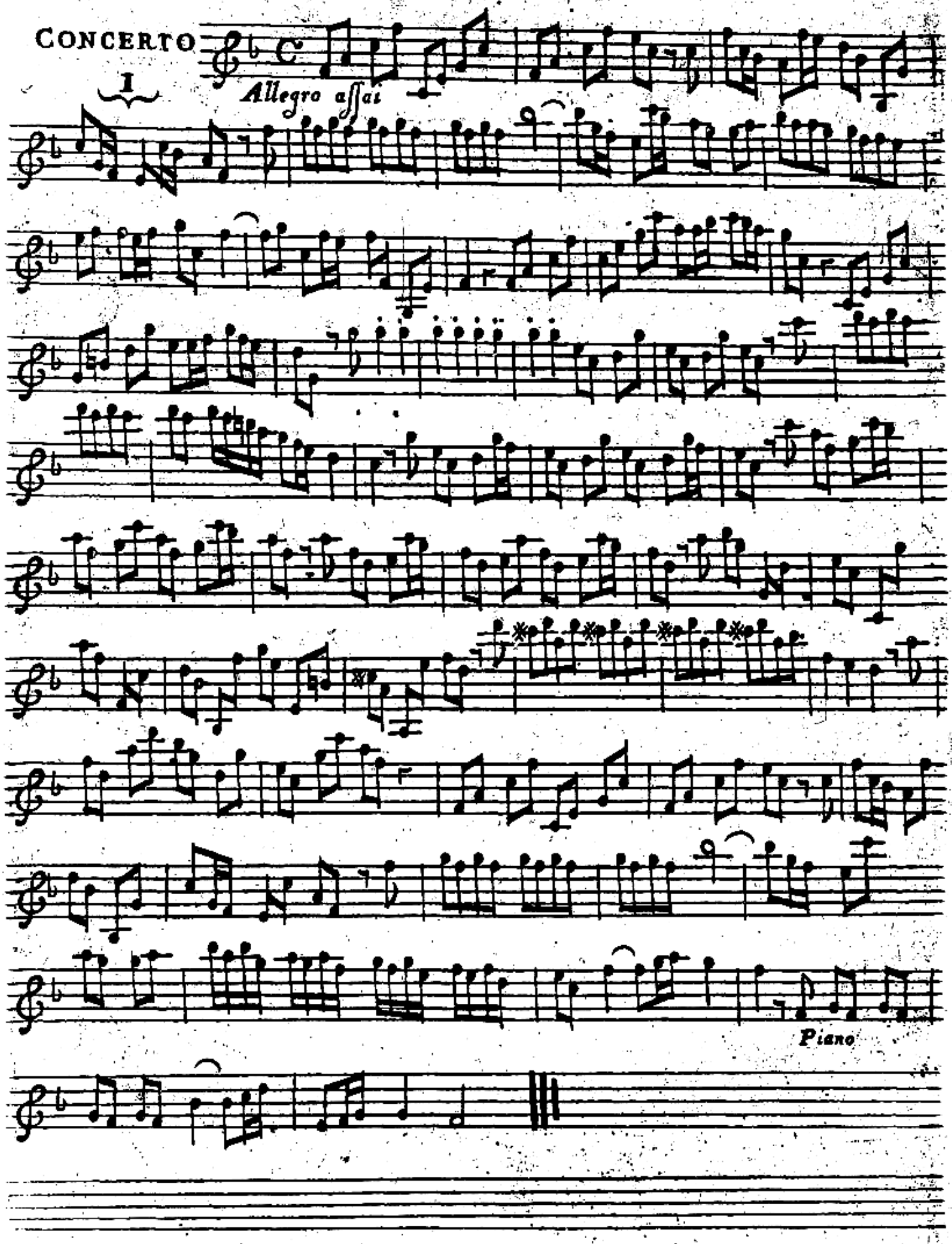

Carlo Barato

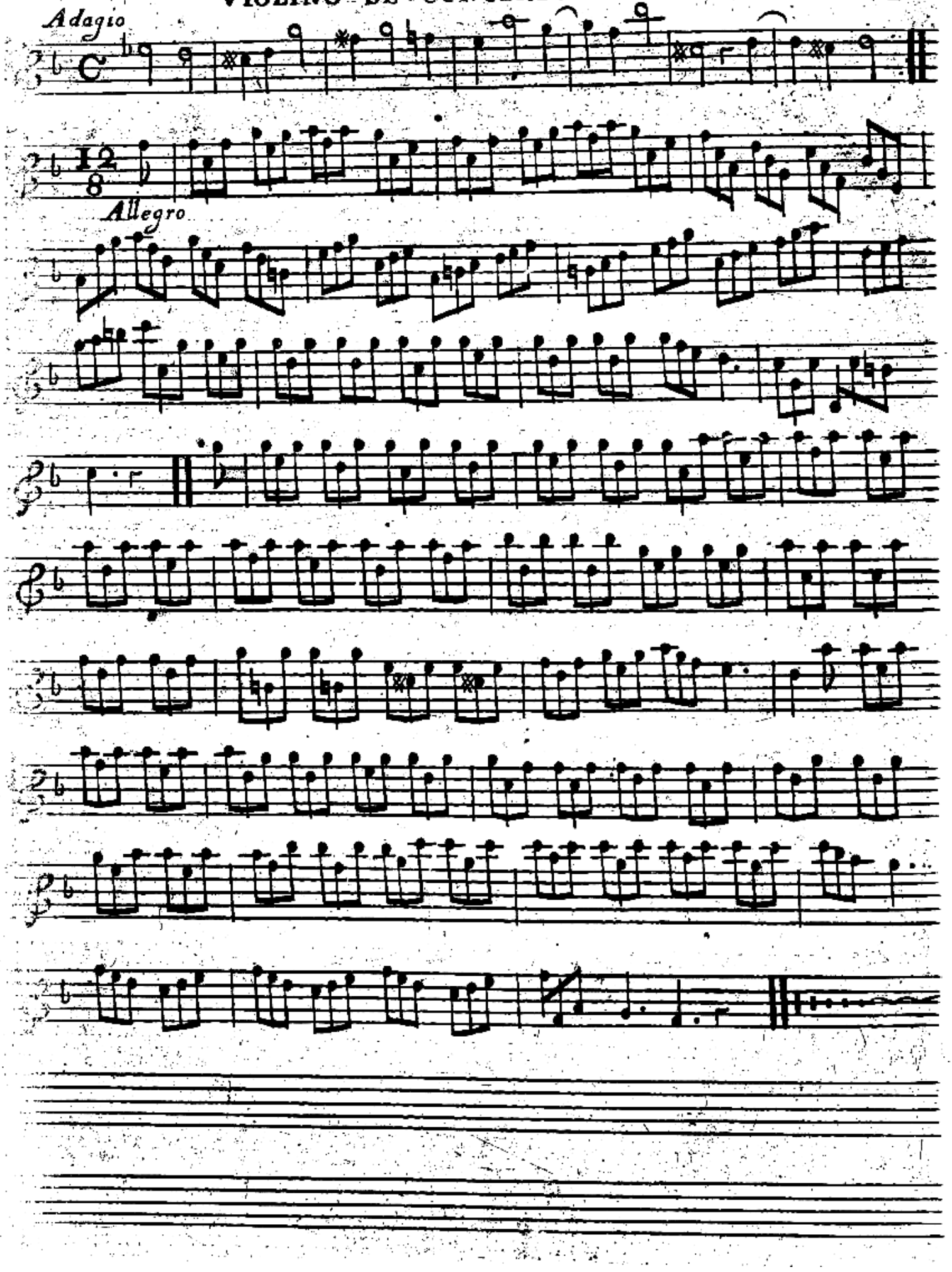
Adagio
Allegro

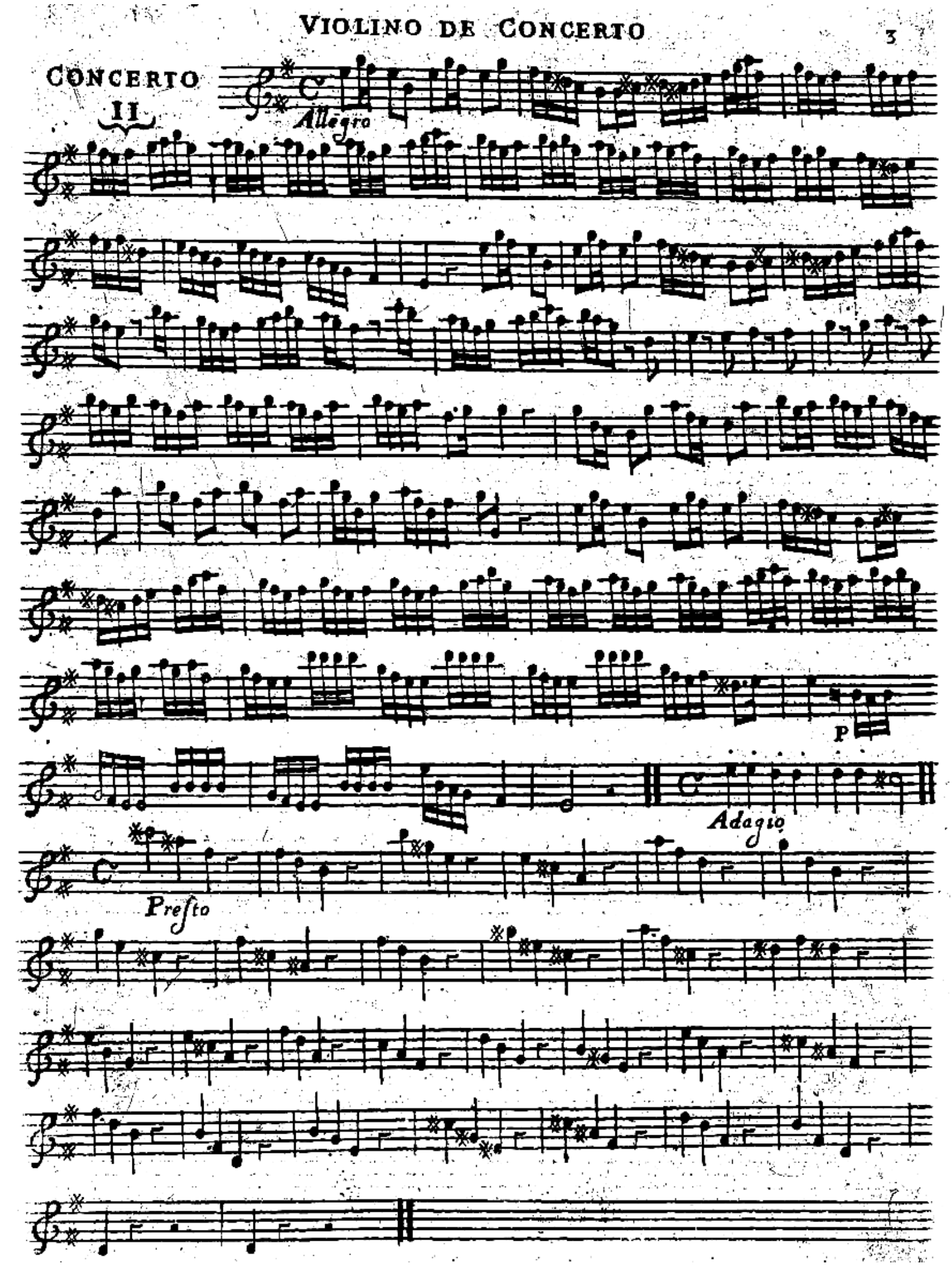
CONCERTO
II.
Allegro
P
Adagio
Presto

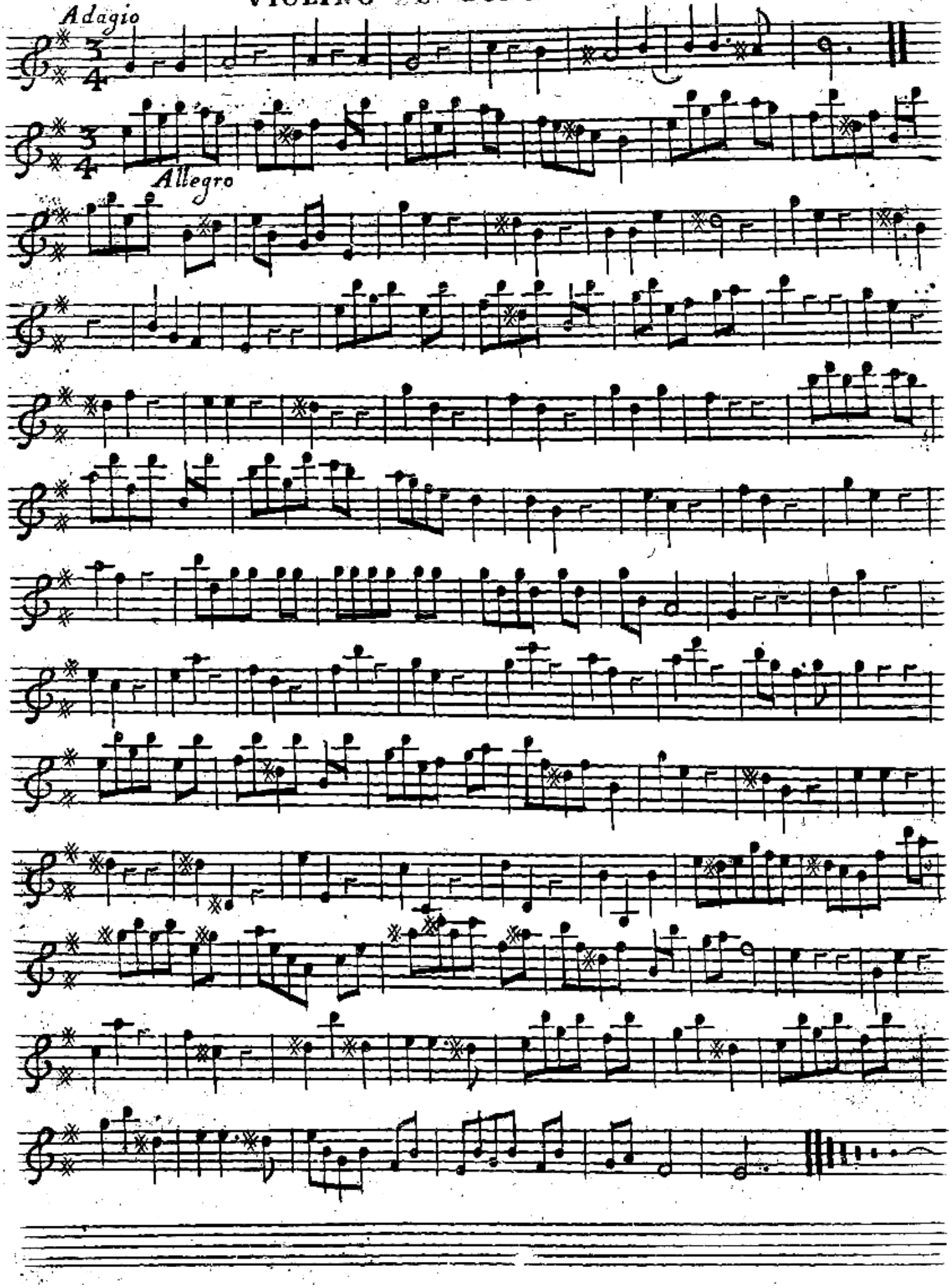
Adagio
Allegro

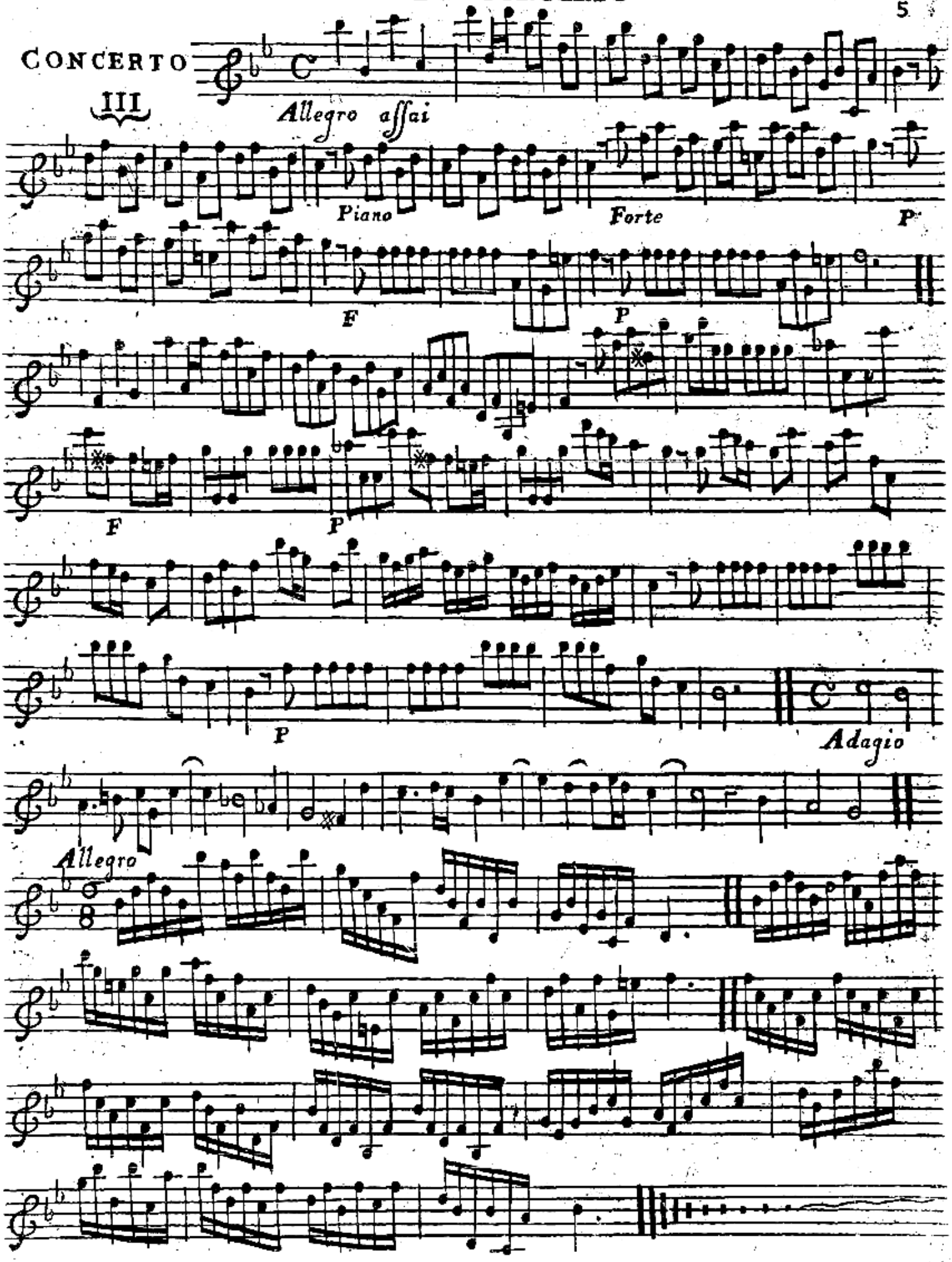
CONCERTO
III
Allegro assai
Piano
Forte
P
F
P
F
P
P
Adagio
Allegro

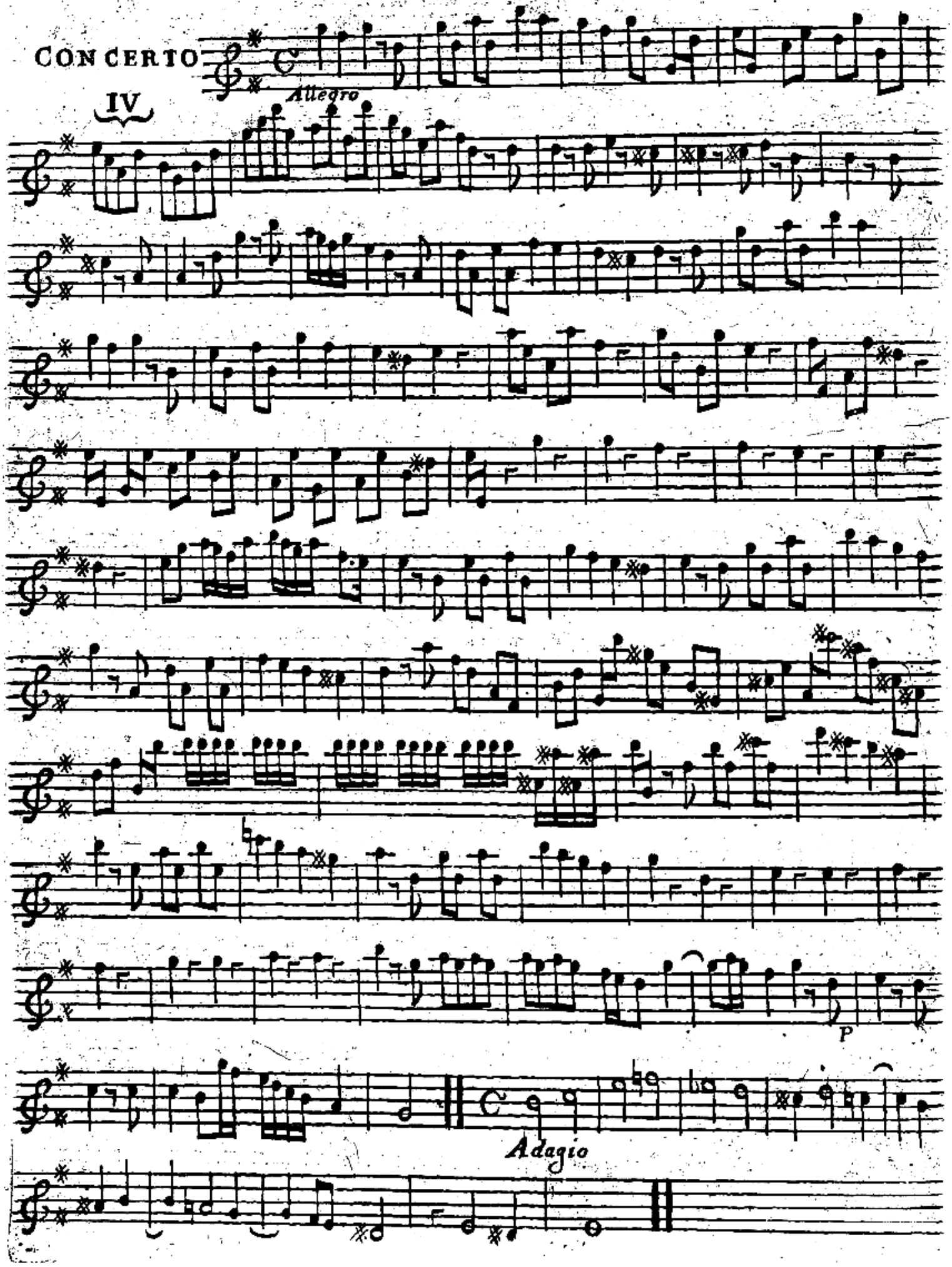
CONCERTO
IV
Allegro
P
Adagio

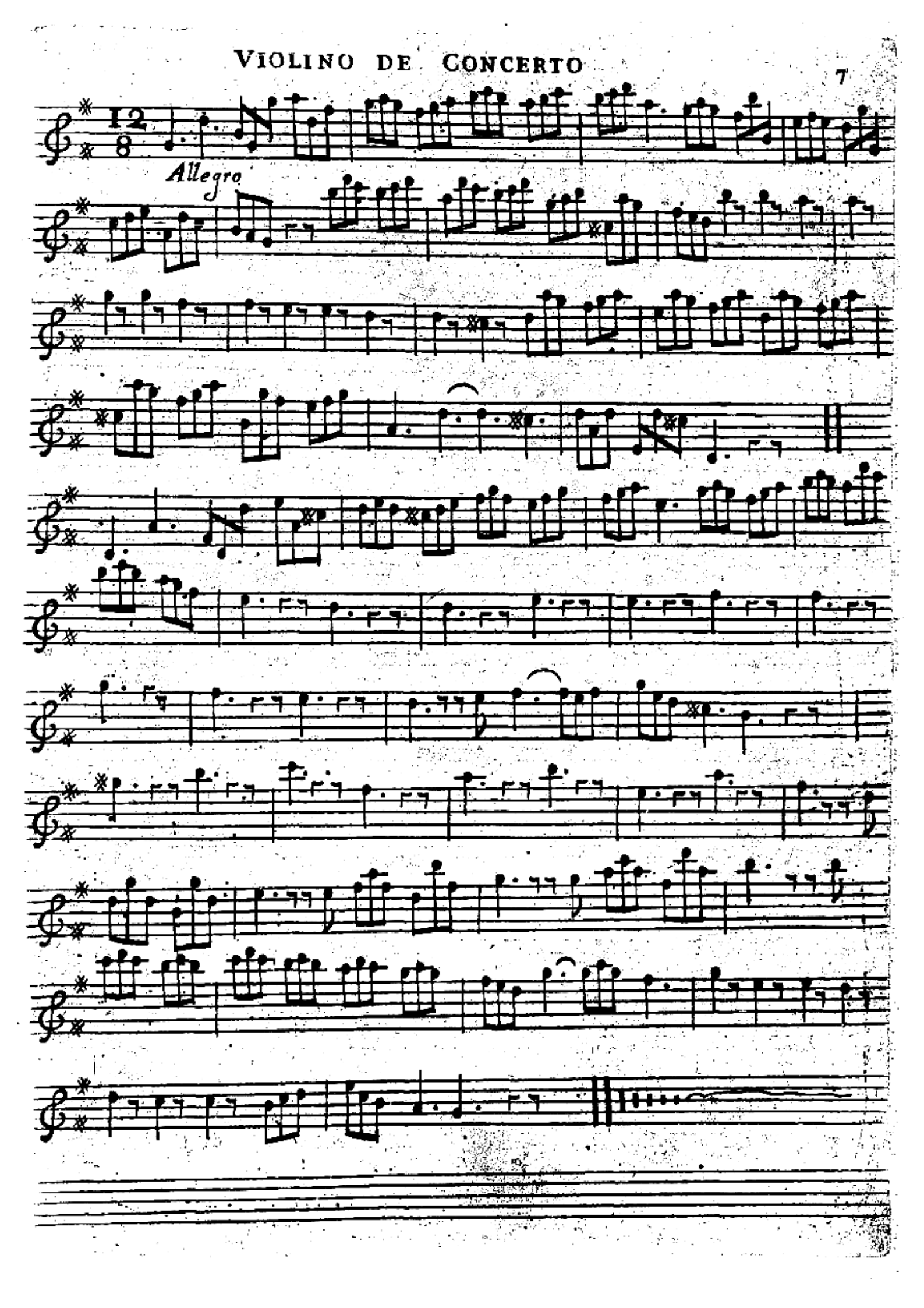
12
8
Allegro

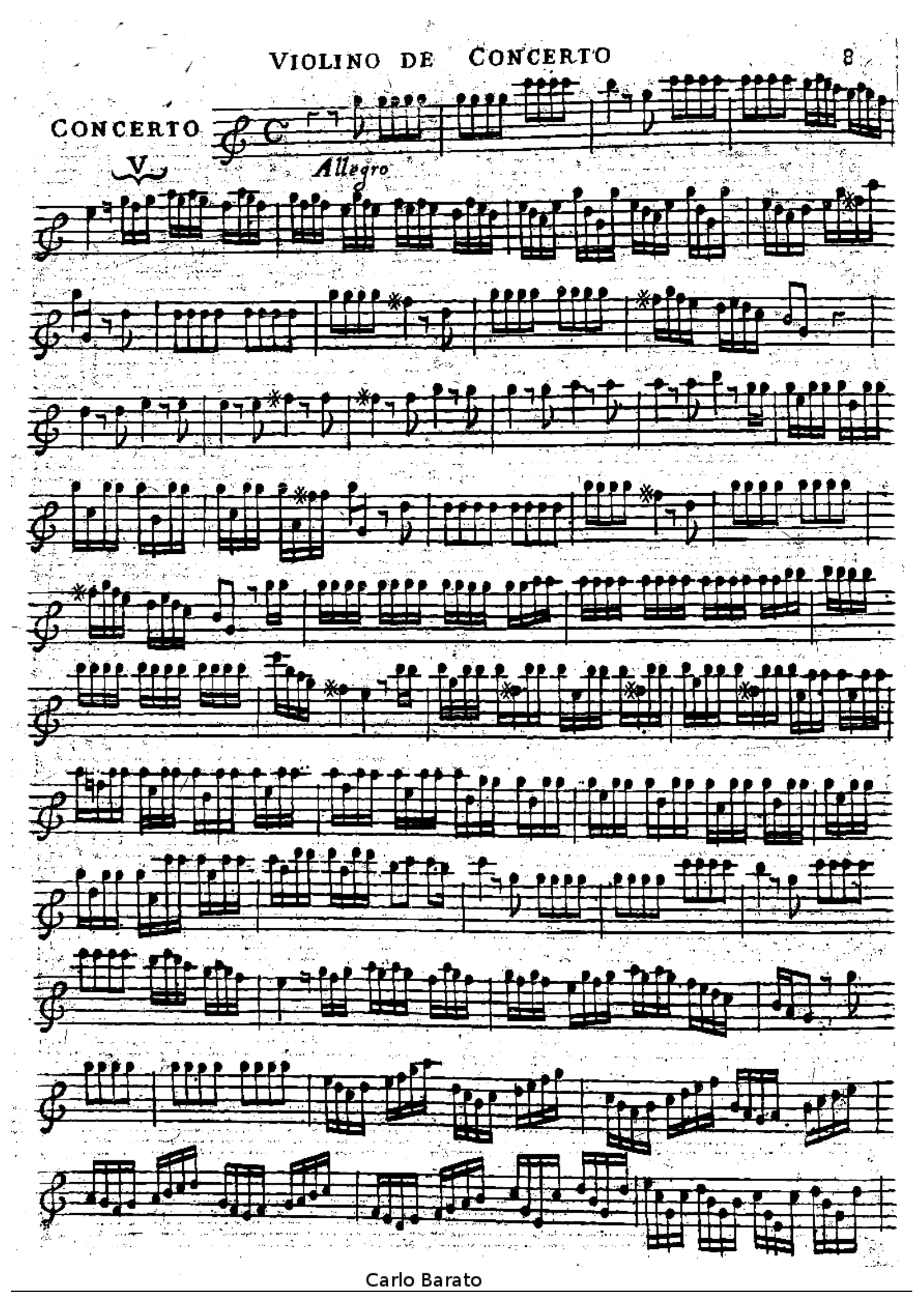
CONCERTO
V.
Allegro

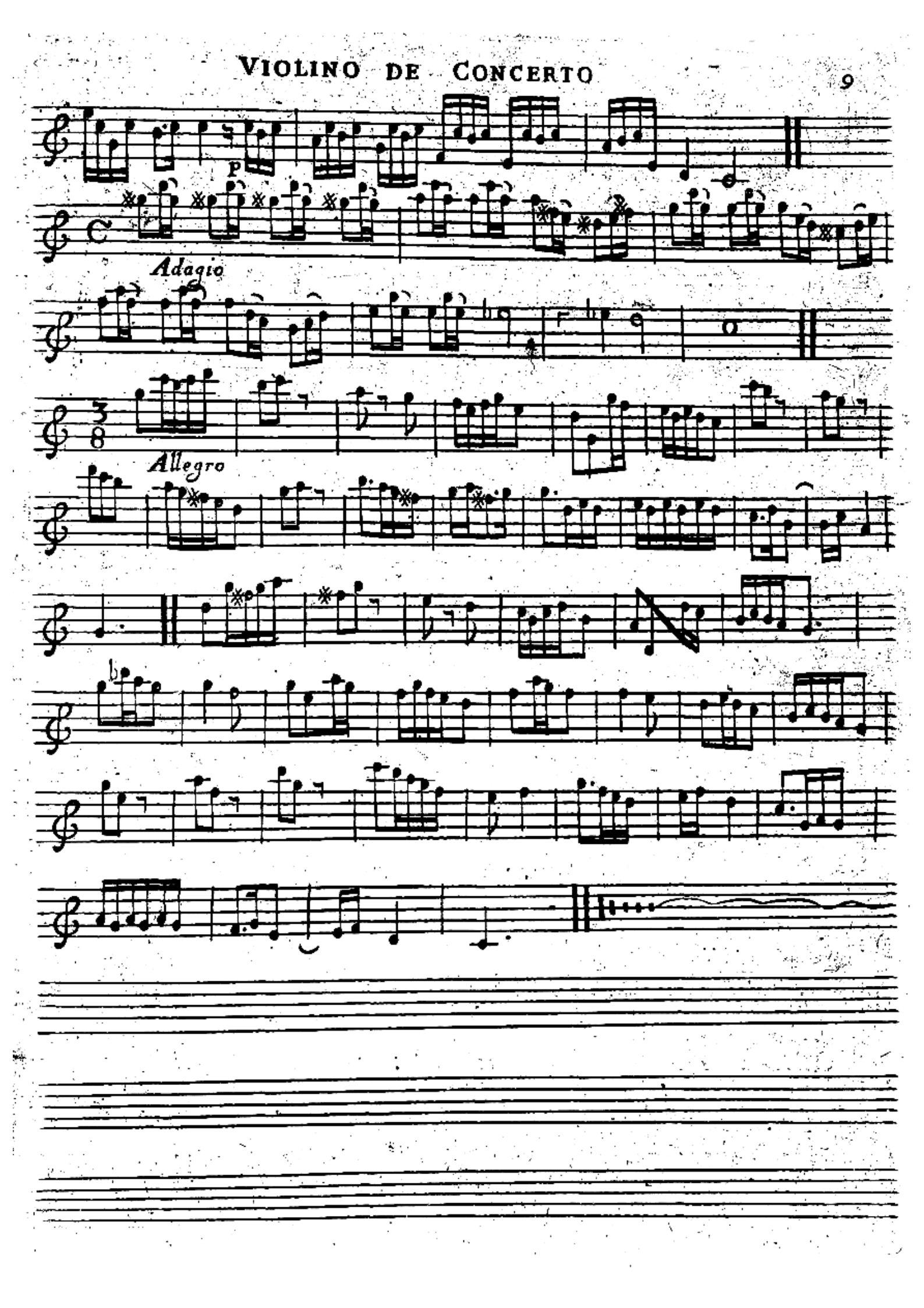
p
Adagio
Allegro

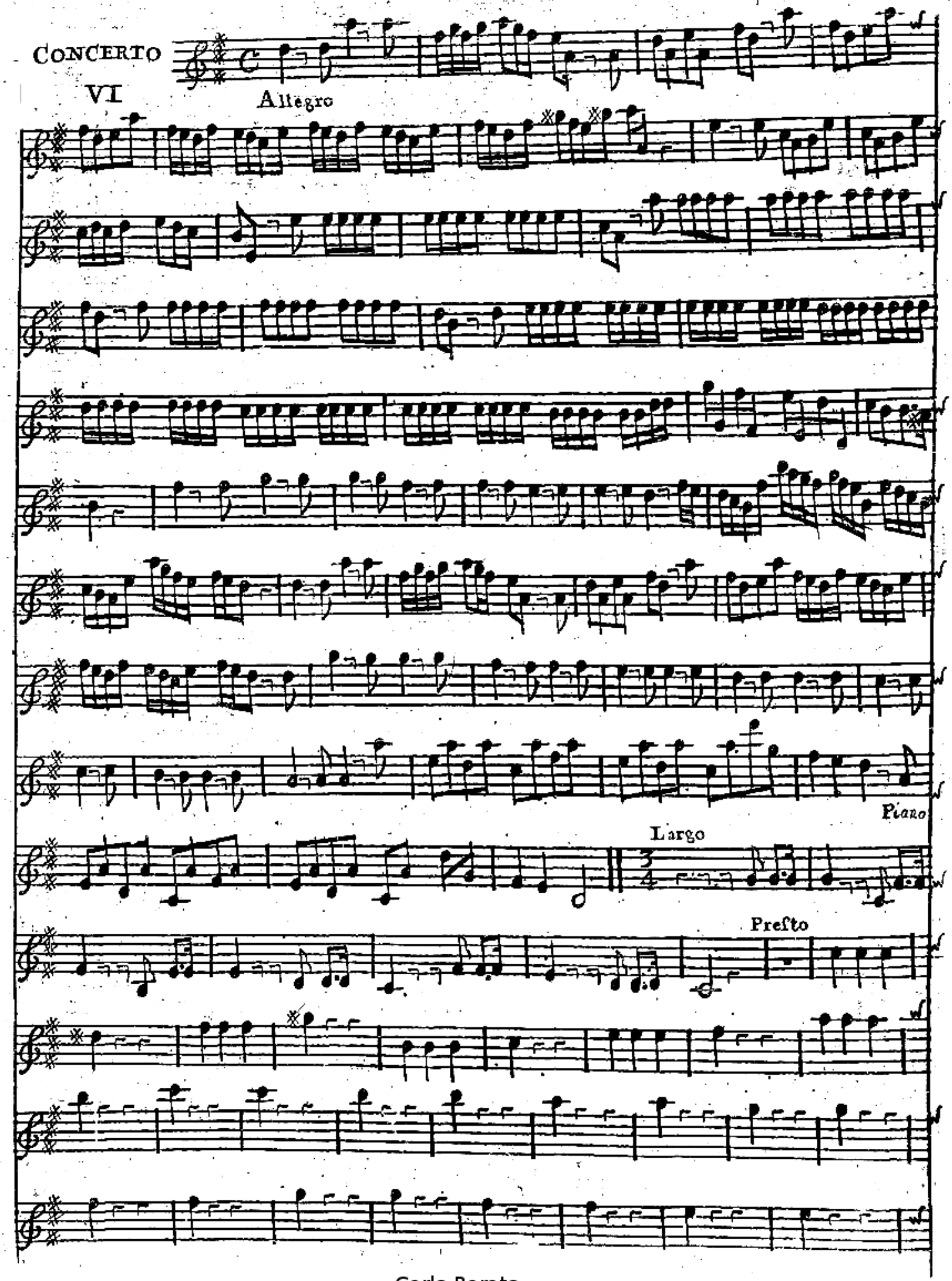

Carlo Barato

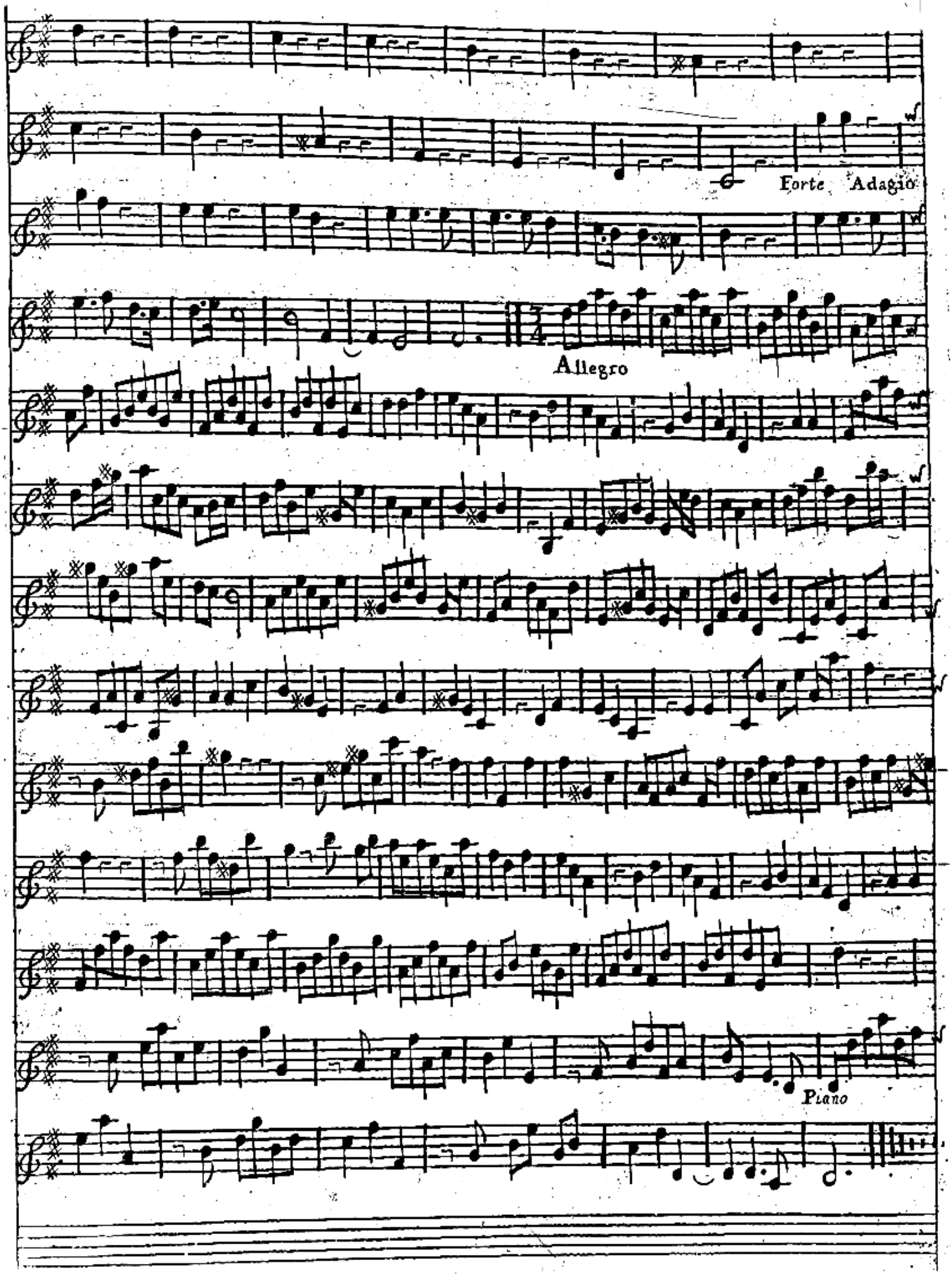
Forte
Adagio
Allegro
Piano

ALBINONIS CONCERTOS

in Seven Parts

for three

VIOLINS TENORS

and

BASS VIOLIN

with a

THROUGH BASS

for the

HARPSICORD

Compos'd by

TOMASO ALBINONI

Opera Secunda.

London Printed for J. Walsh Servant in Ordinary to her Majesty and P. Randall at ye Harp and Hoboy in Katherine Street near Somerset Hy. in ye Strand and J. Hare at the Viol and Flute in Cornhill near ye Royall Exchange.

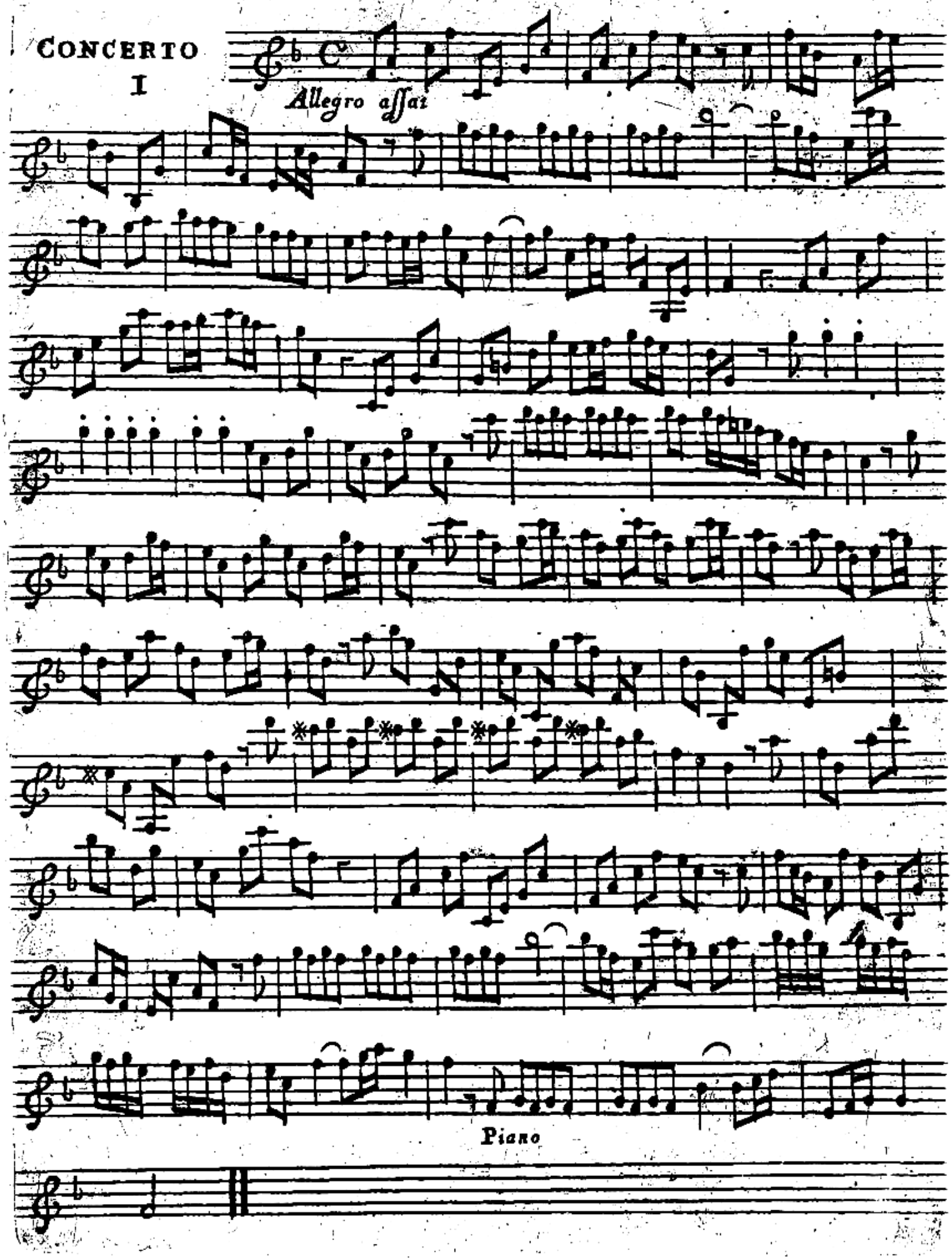

Carlo Barato

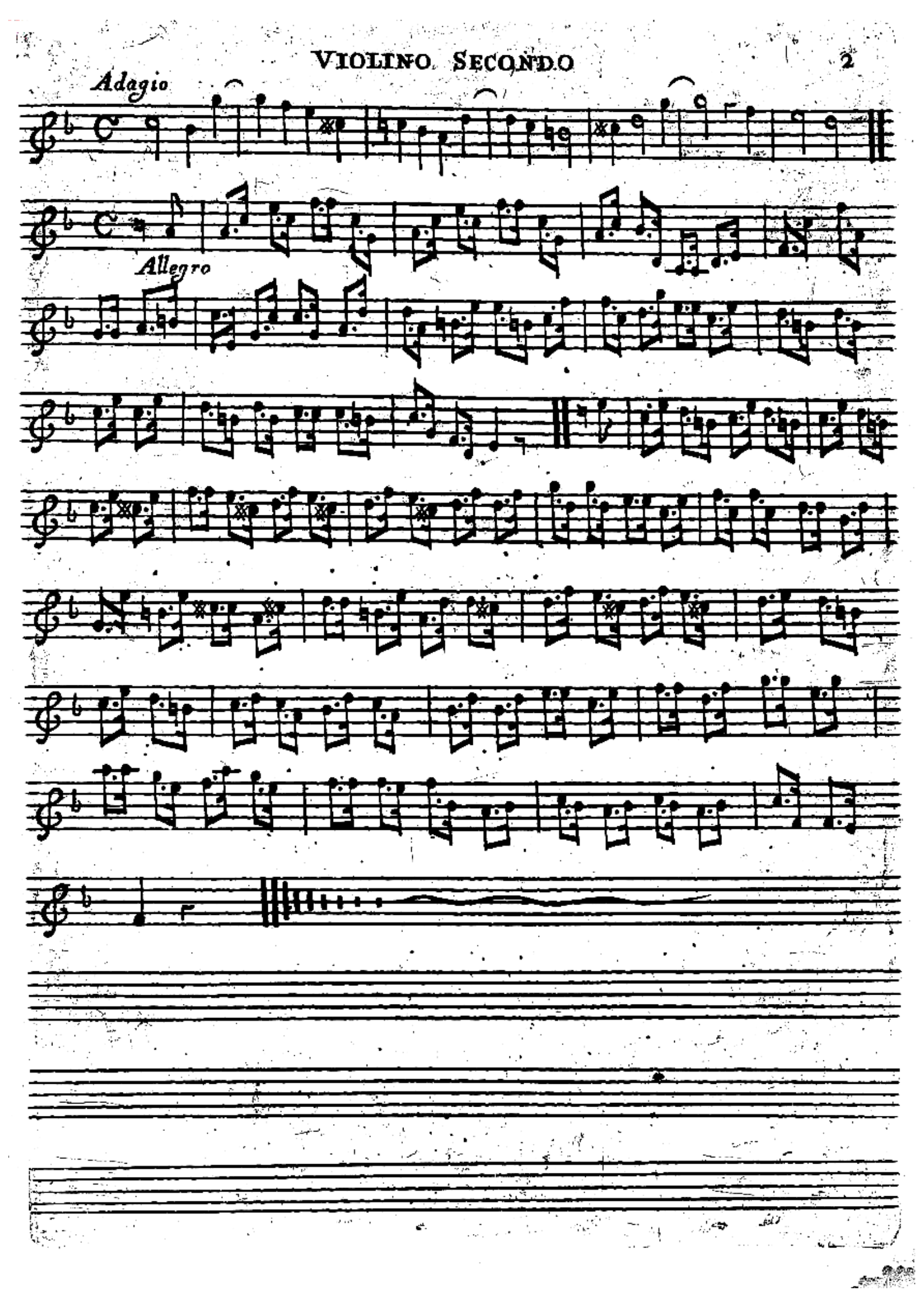
Adagio
Allegro

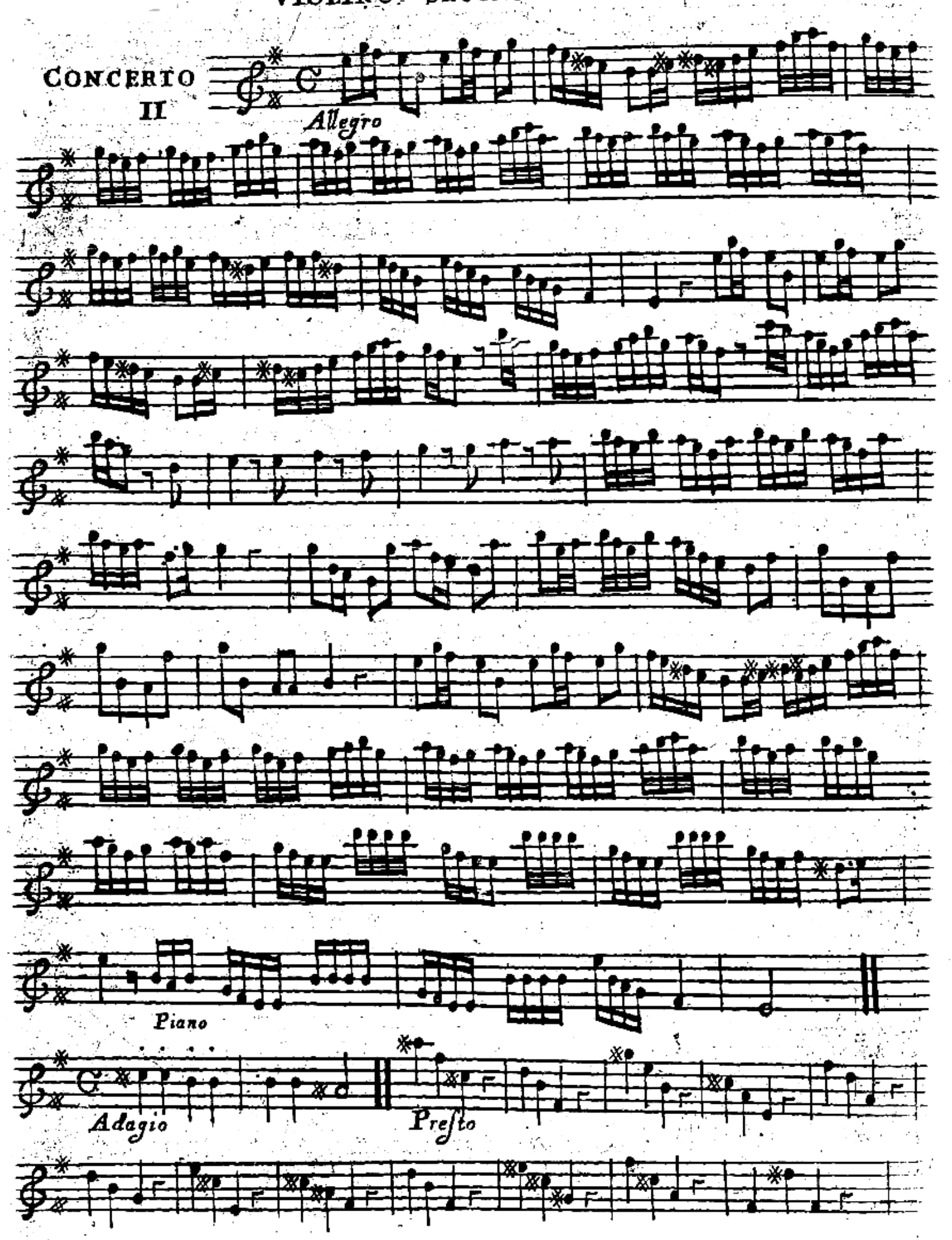
CONCERTO
II
Allegro
Piano
Adagio
Presto

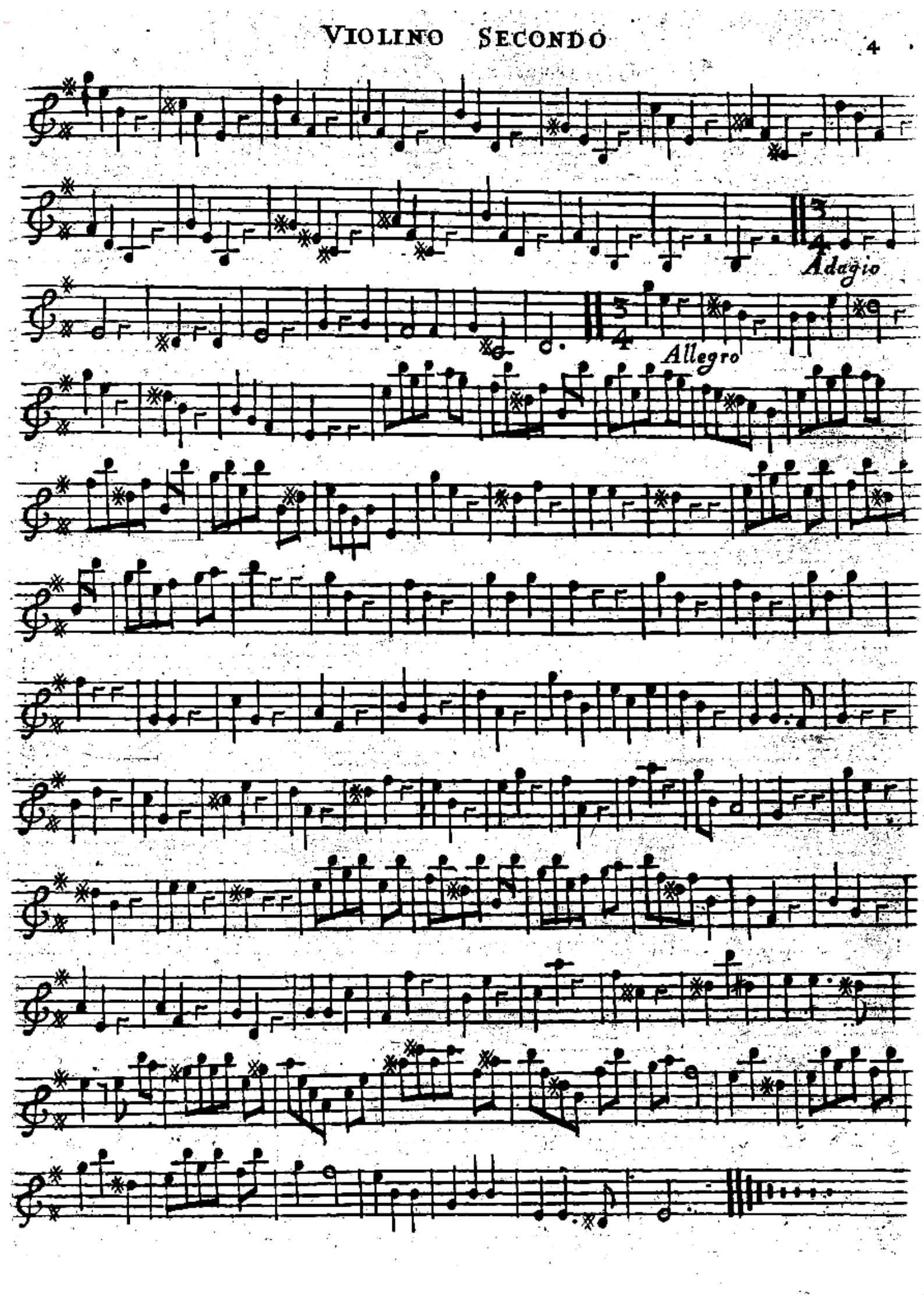
Adagio
Allegro

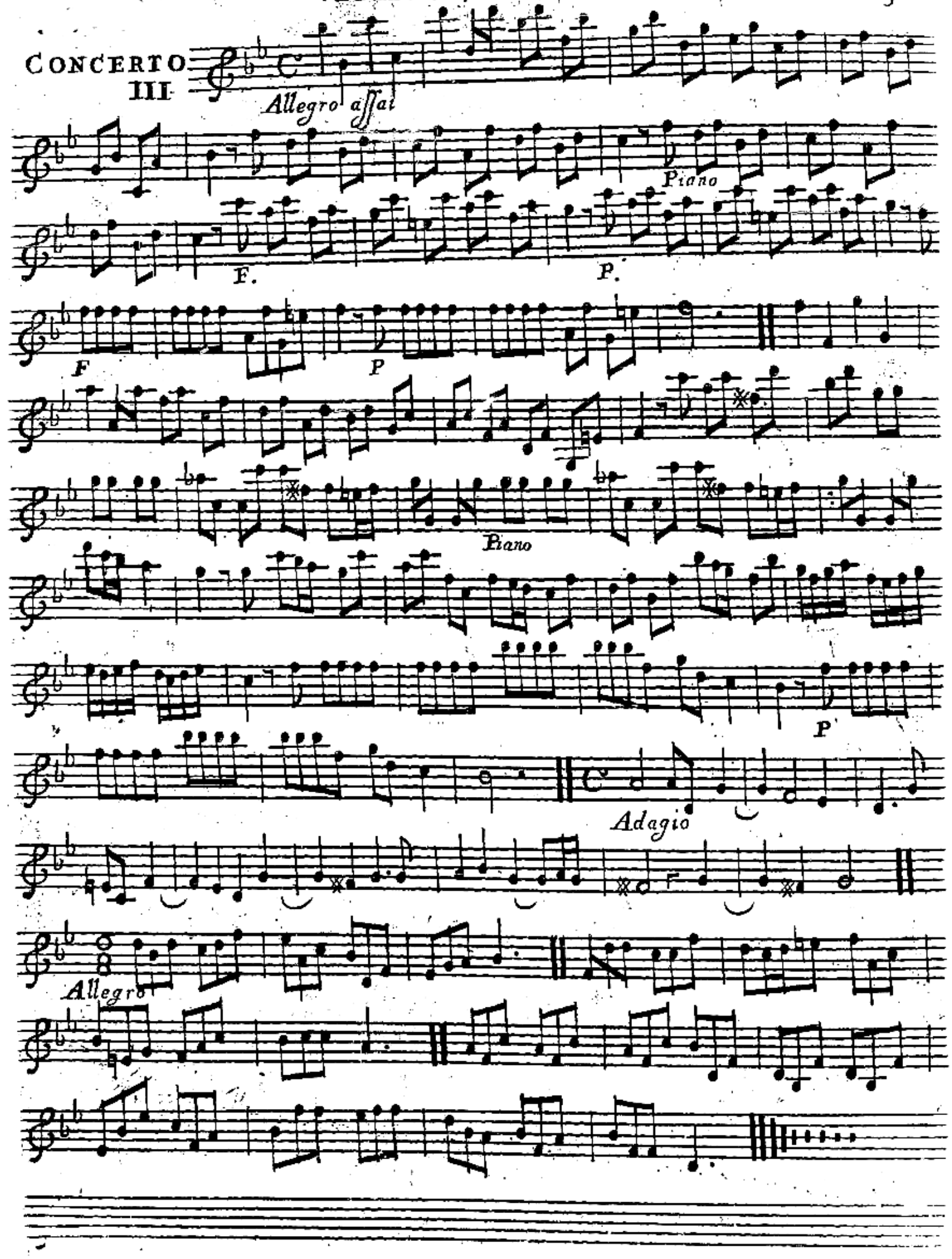
CONCERTO III
Allegro assai
Piano
F.
P.
F
P
Piano
P
Adagio
Allegro

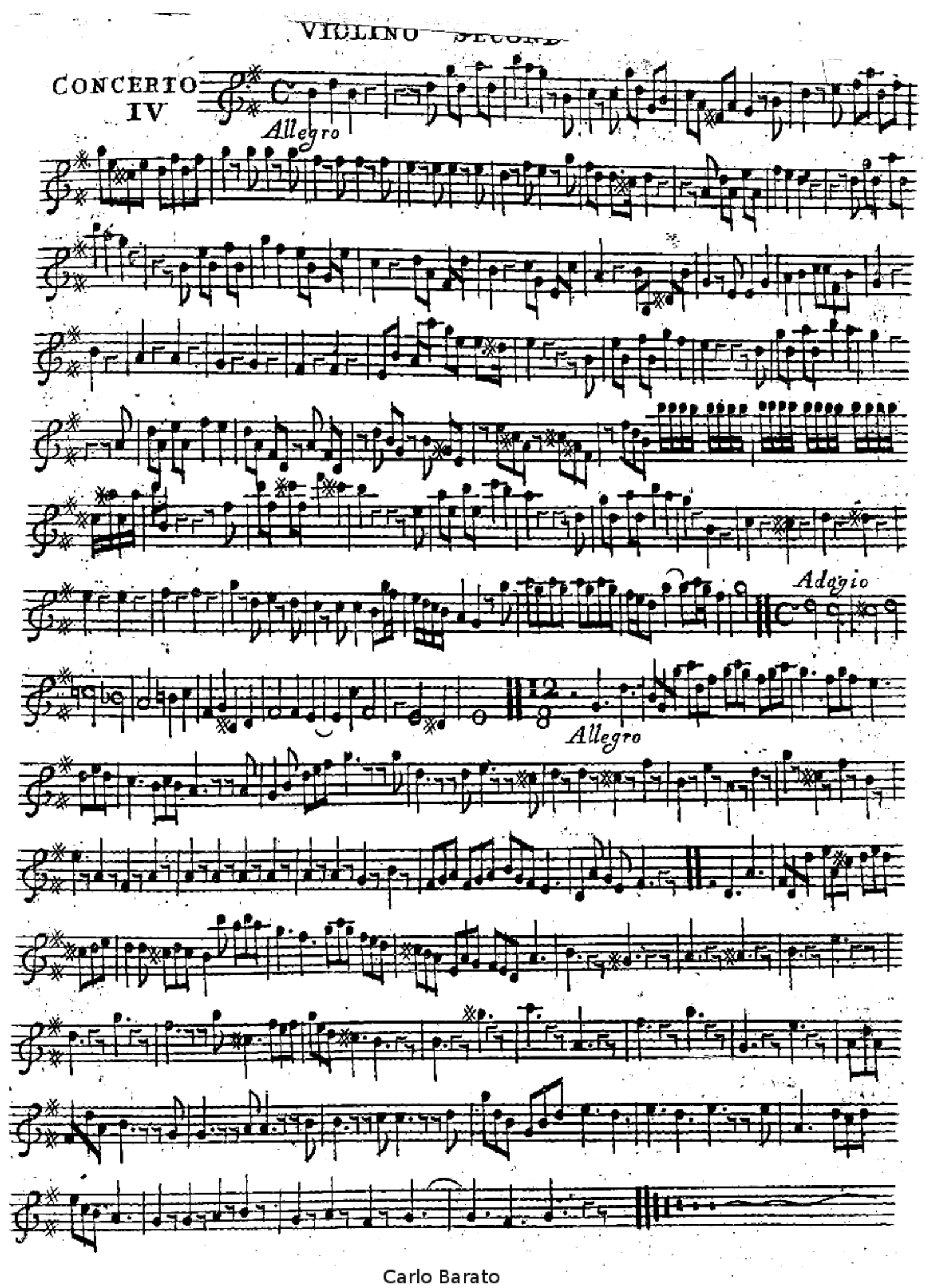

Carlo Barato

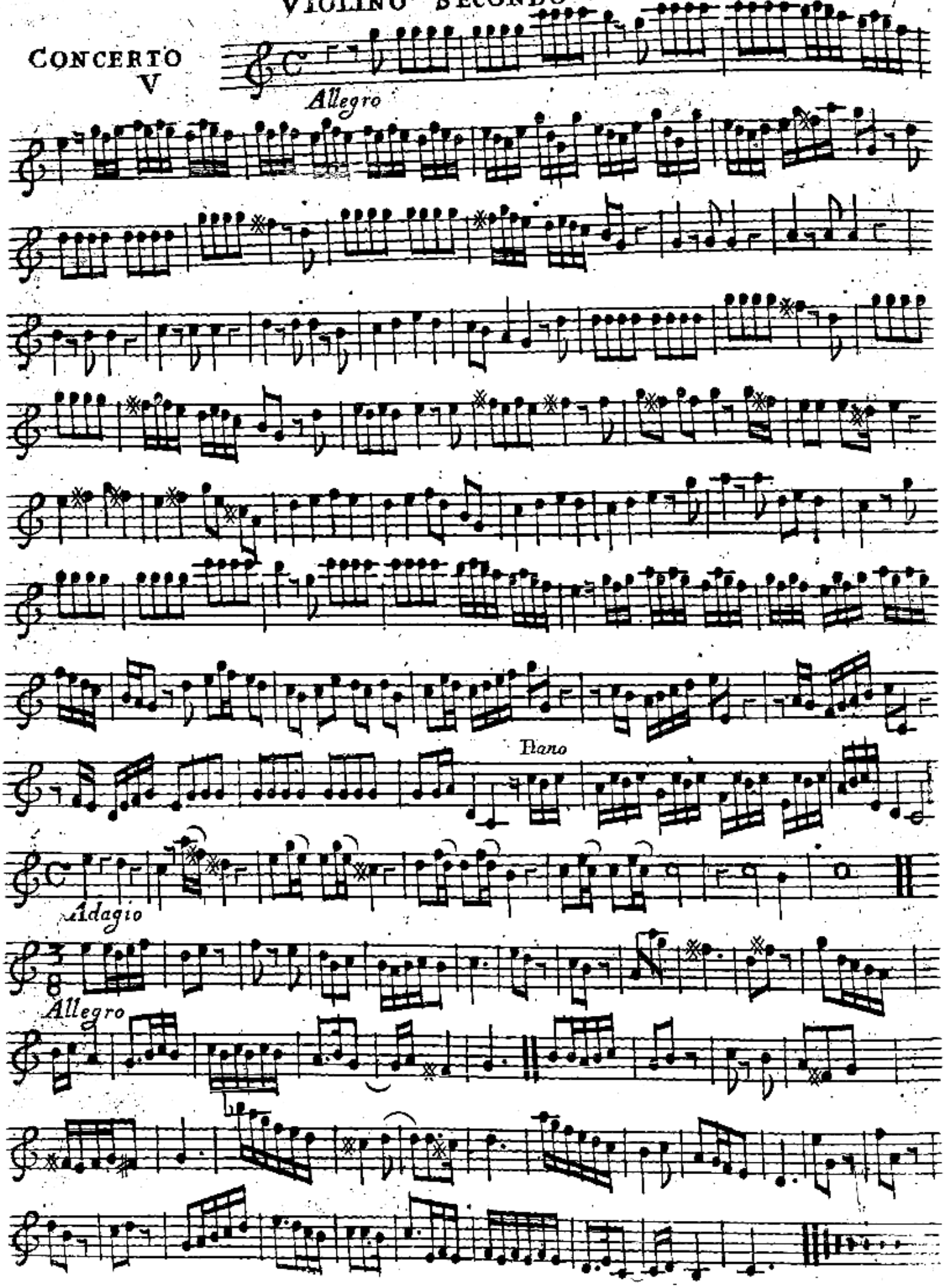
CONCERTO V
Allegro
Piano
Adagio
Allegro

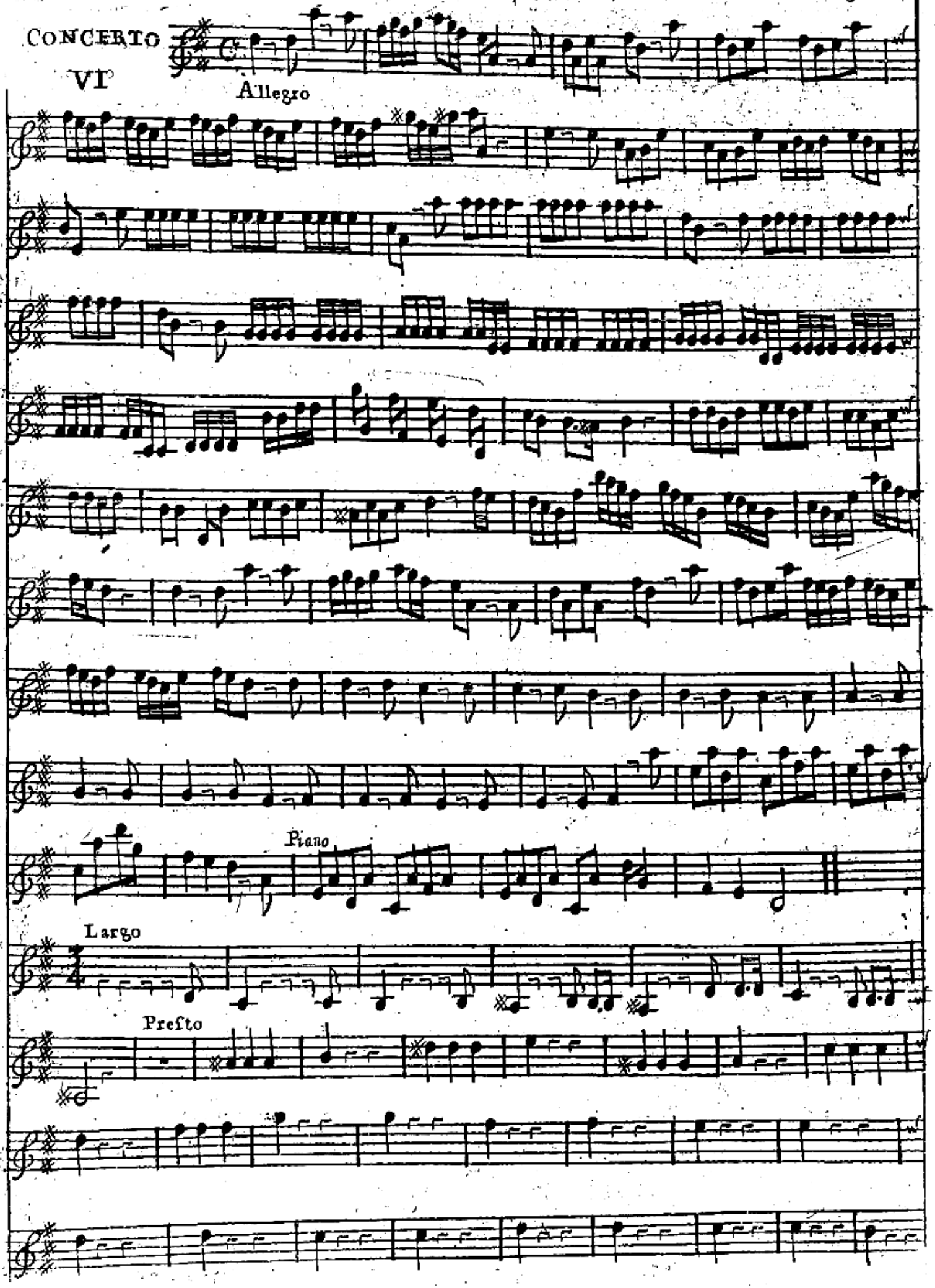
CONCERTO VI
Allegro
Piano
Largo
Presto

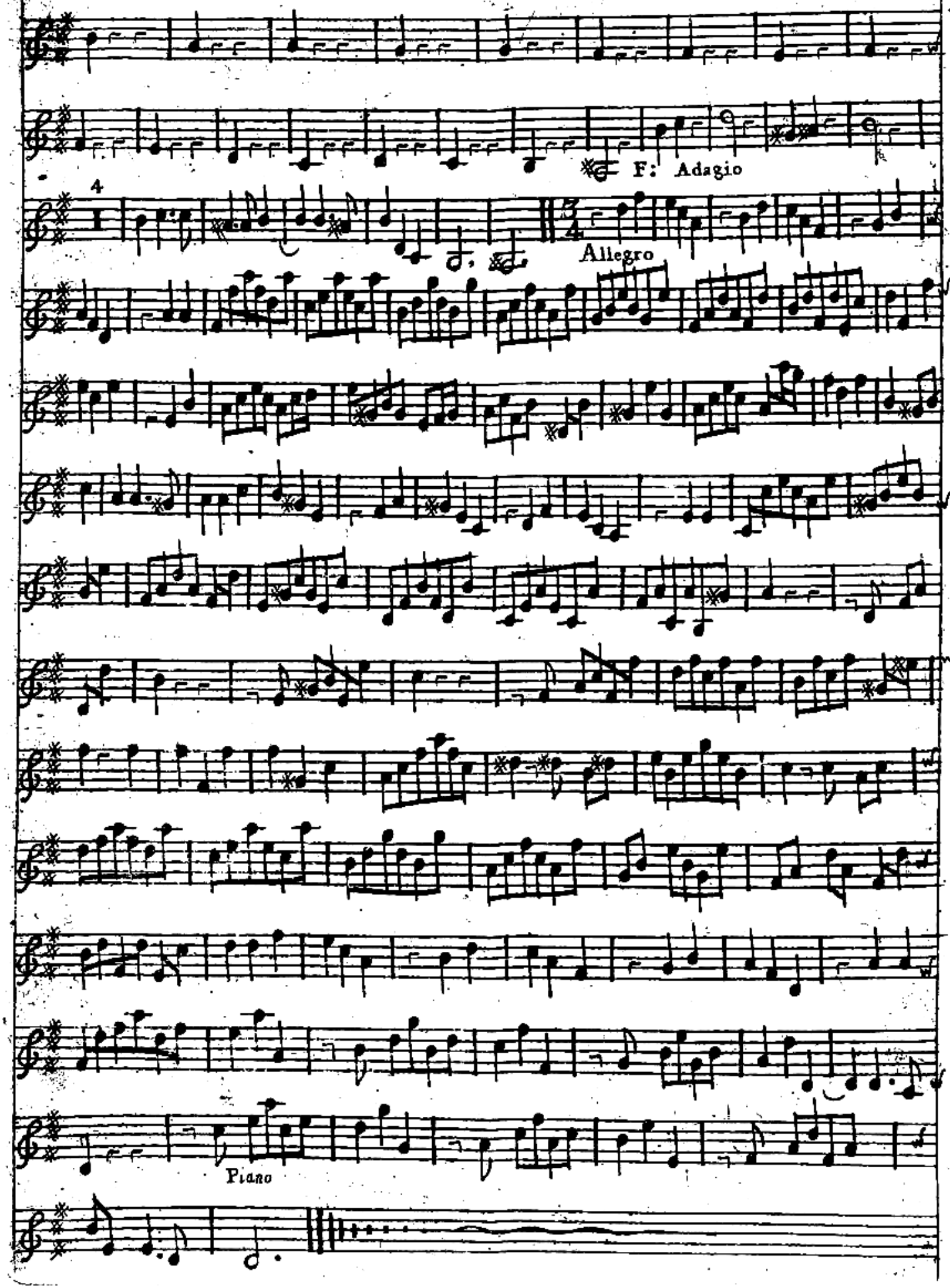
F: Adagio
Allegro
Piano

ALBINONIS CONCERTOS

in Seven Parts

for three

VIOLINS TENORS

and

BASS VIOLIN

with a

THROUGH BASS

for the

HARPSICORD

Compos'd by

TOMASO ALBINONI

Opera Secunda

London Printed for J. Walsh Servant in Ordinary to her Majesty and P. Randall at ye Harp and Hoboy in Katherine Street near Somerset House in ye Strand and J. Hare at the Viol and Flute in Cornhill near ye Royall Exchange.

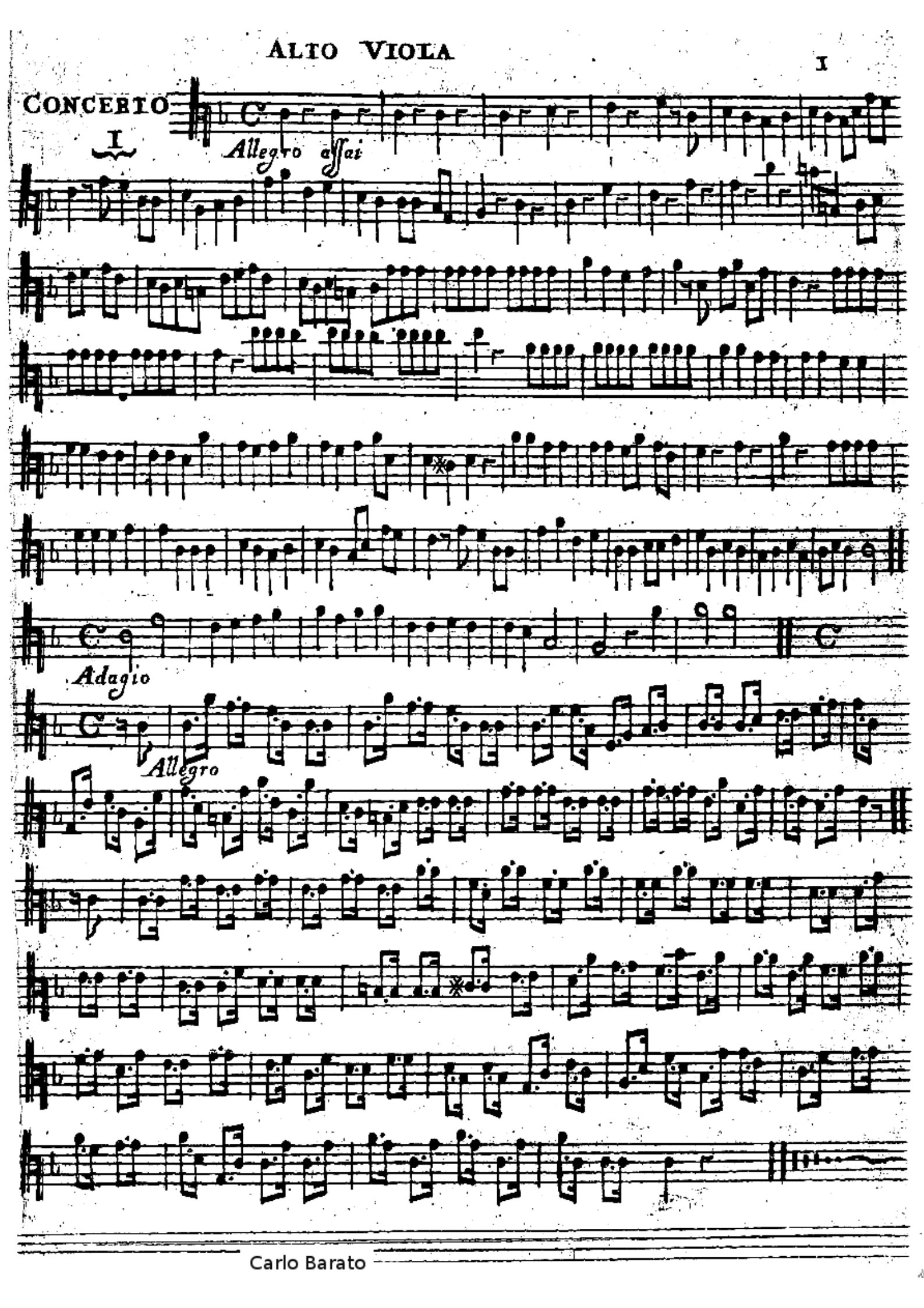
CONCERTO
I
Allegro assai
Adagio
Allegro

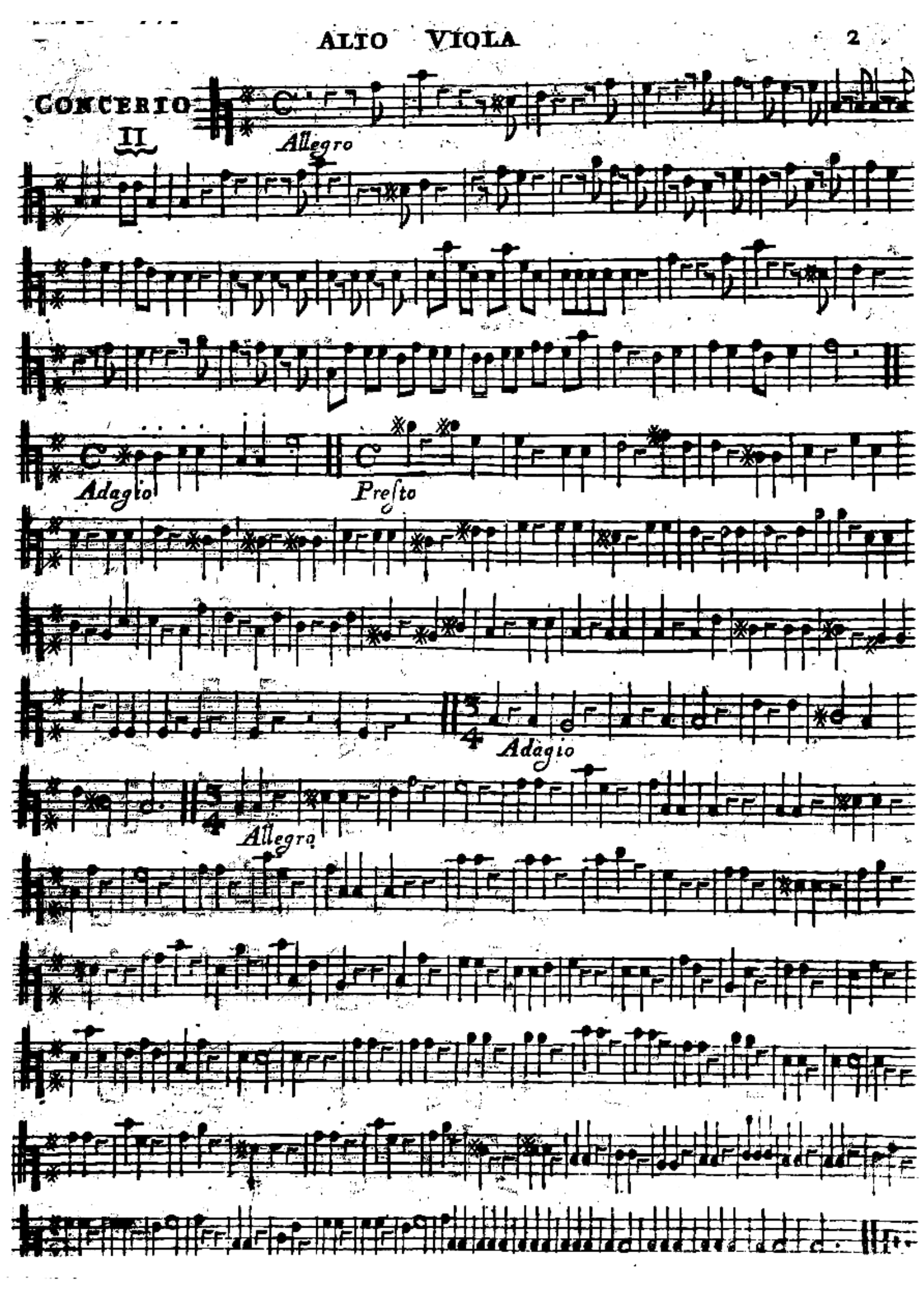
CONCERTO II
Allegro
Adagio
Presto
Adagio
Allegro

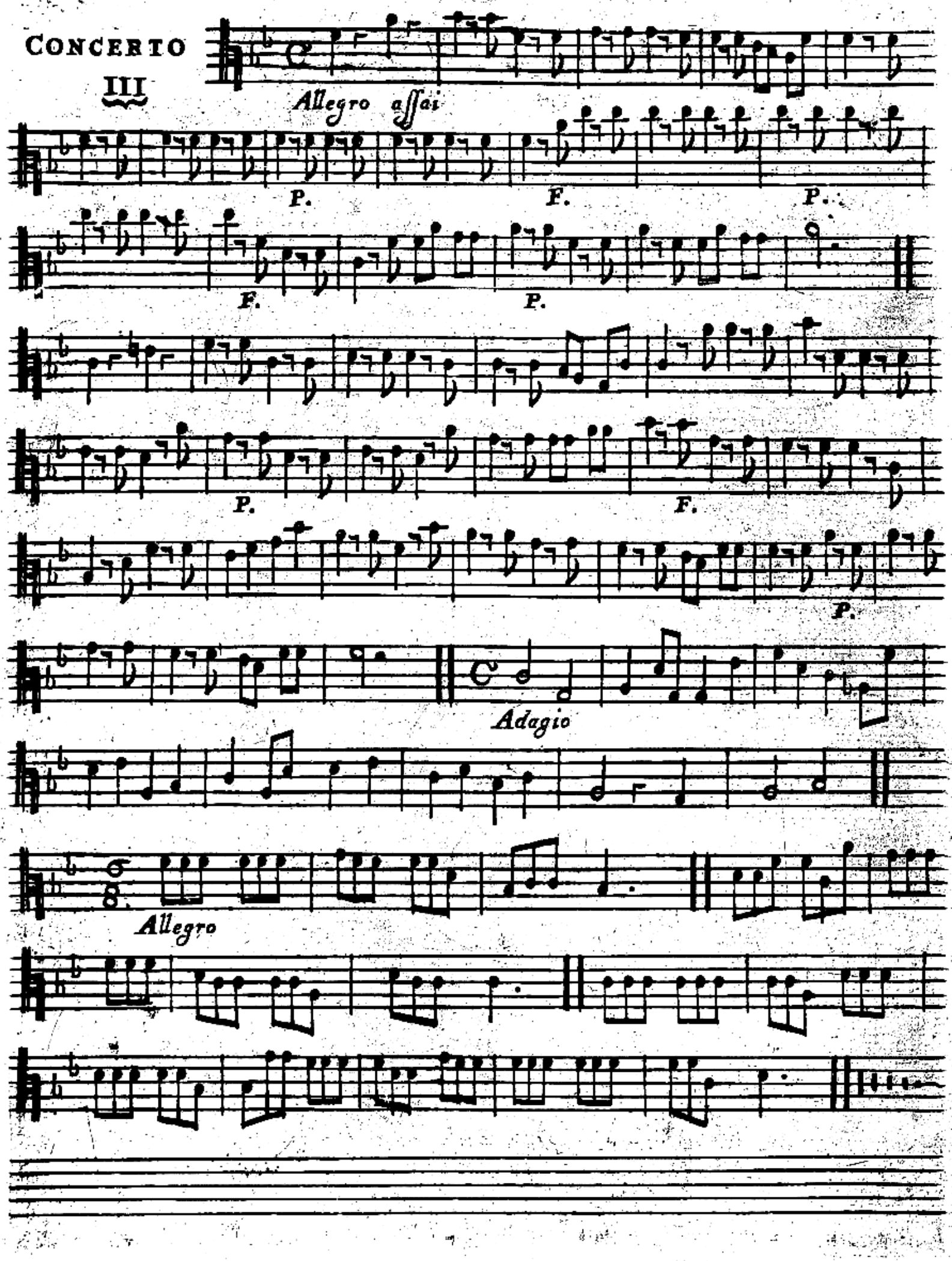
CONCERTO
III
Allegro assai
P.
F.
P.
F.
P.
P.
F.
P.
Adagio
Allegro

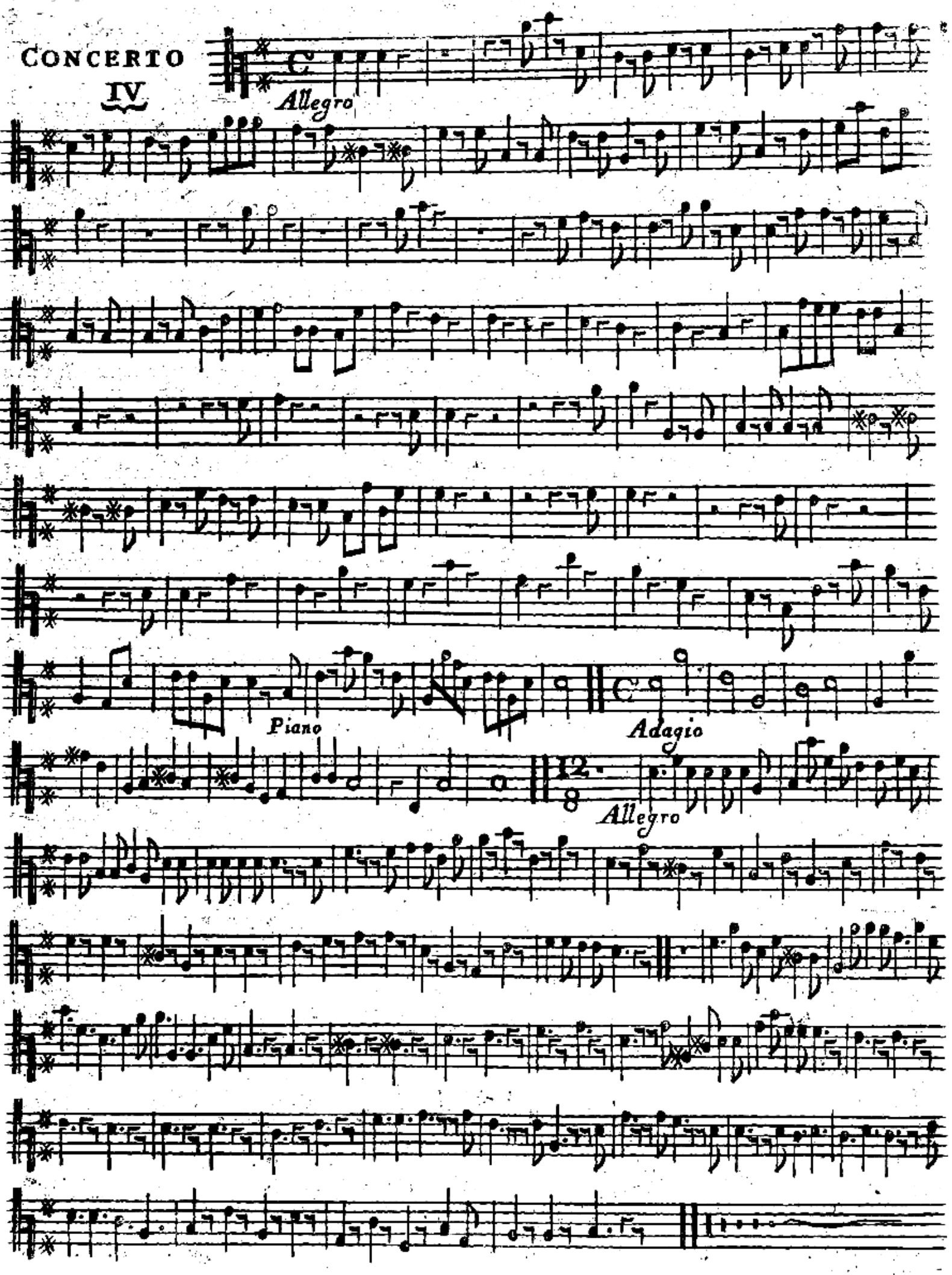
CONCERTO
IV
Allegro
Piano
Adagio
Allegro

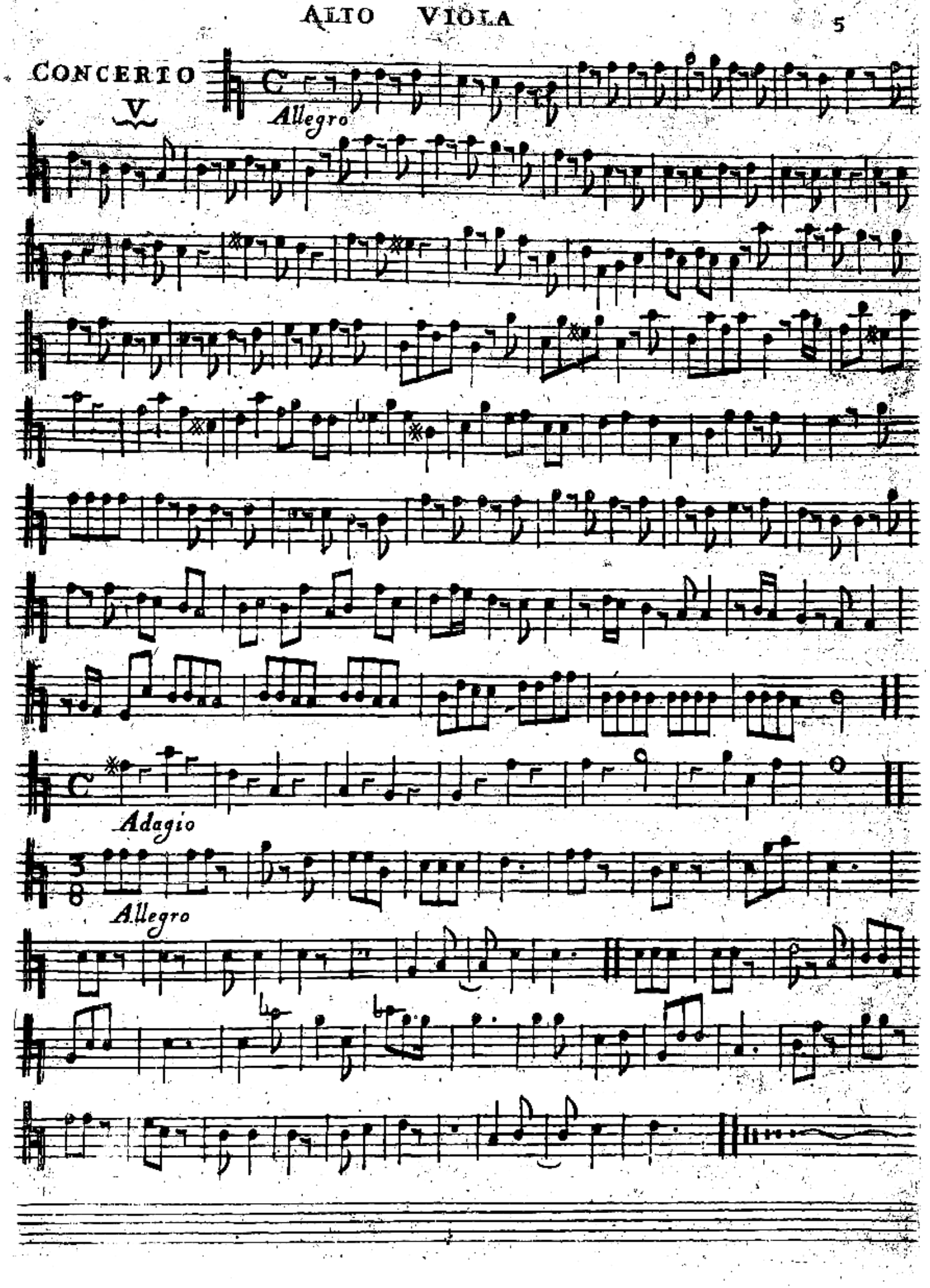
CONCERTO
V
Allegro
Adagio
Allegro

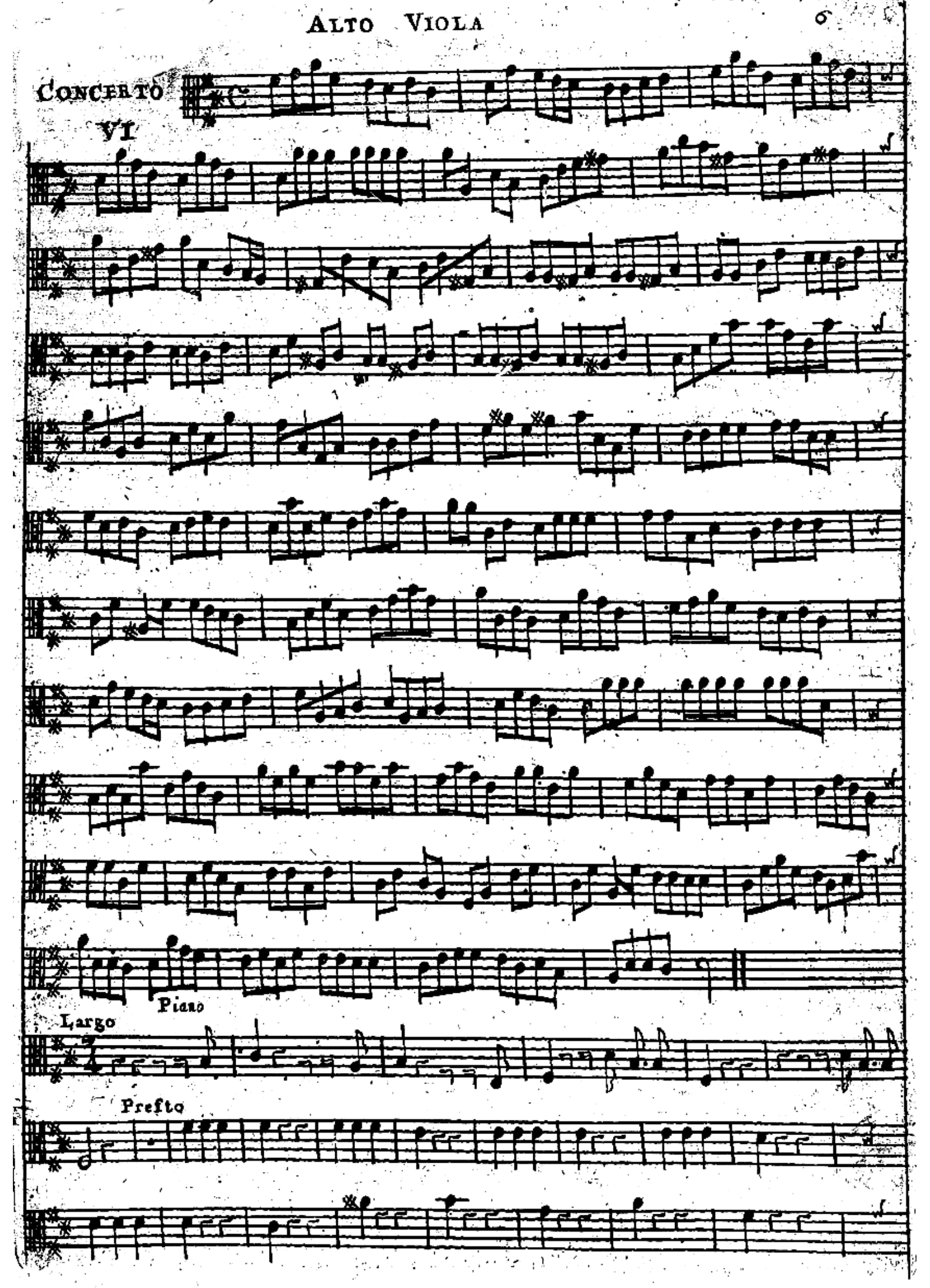
CONCERTO VI
Piano
Largo
Presto

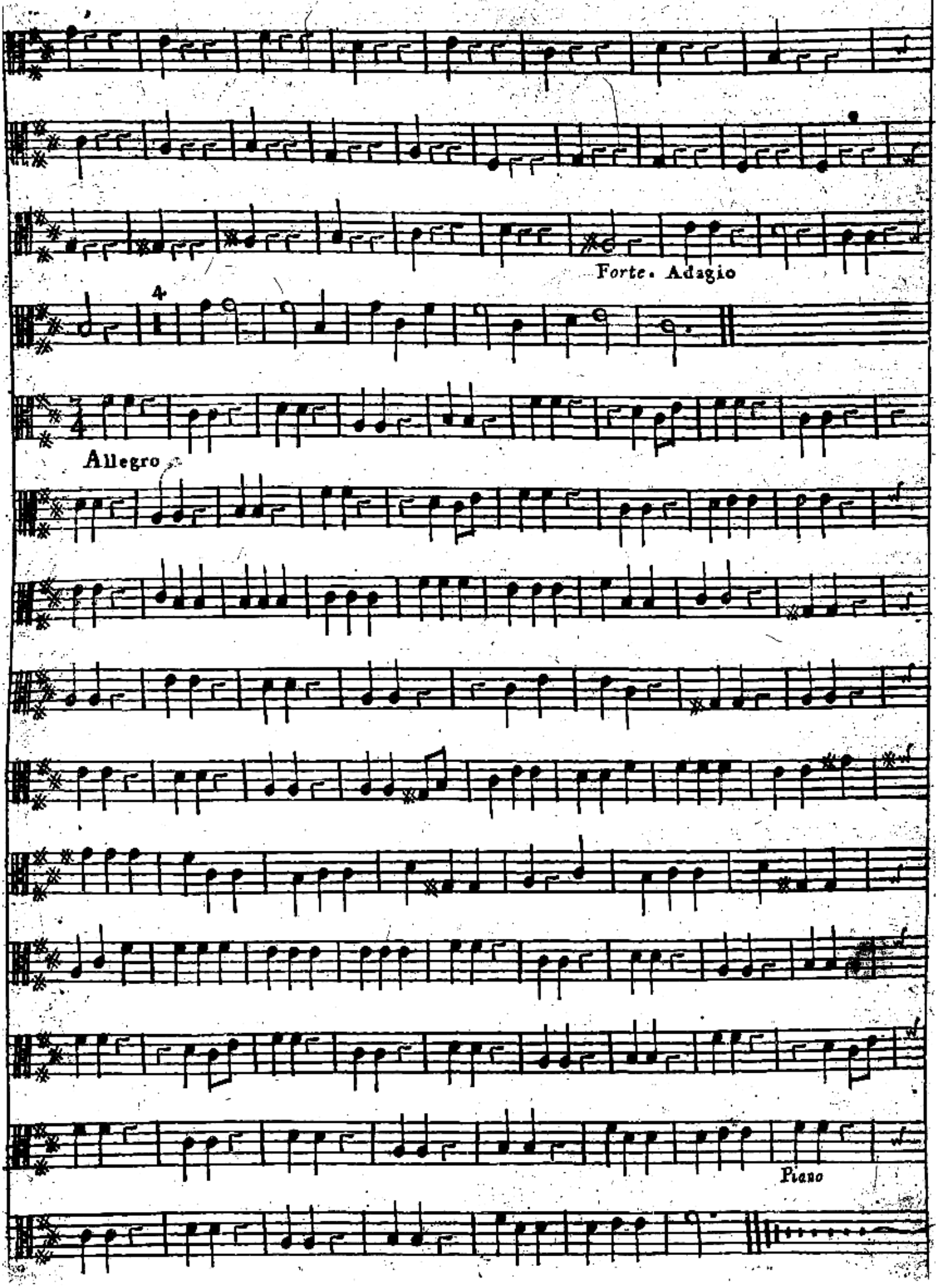
Forte. Adagio
Allegro
Piano

ALBINONIS CONCERTOS

in Seven Parts

for three

VIOLINS TENORS

and

BASS VIOLIN

with a

THROUGH BASS

for the

HARPSICORD

Compos'd by

TOMASO ALBINONI

Opera Secunda

London Printed for J. Walsh Servant in Ordinary to her Majesty and P. Randall at ye Harp and Hoboy in Katherine Street near Somerset House in ye Strand and J. Hare at the Viol and Flute in Cornhill near ye Royall Exchange.

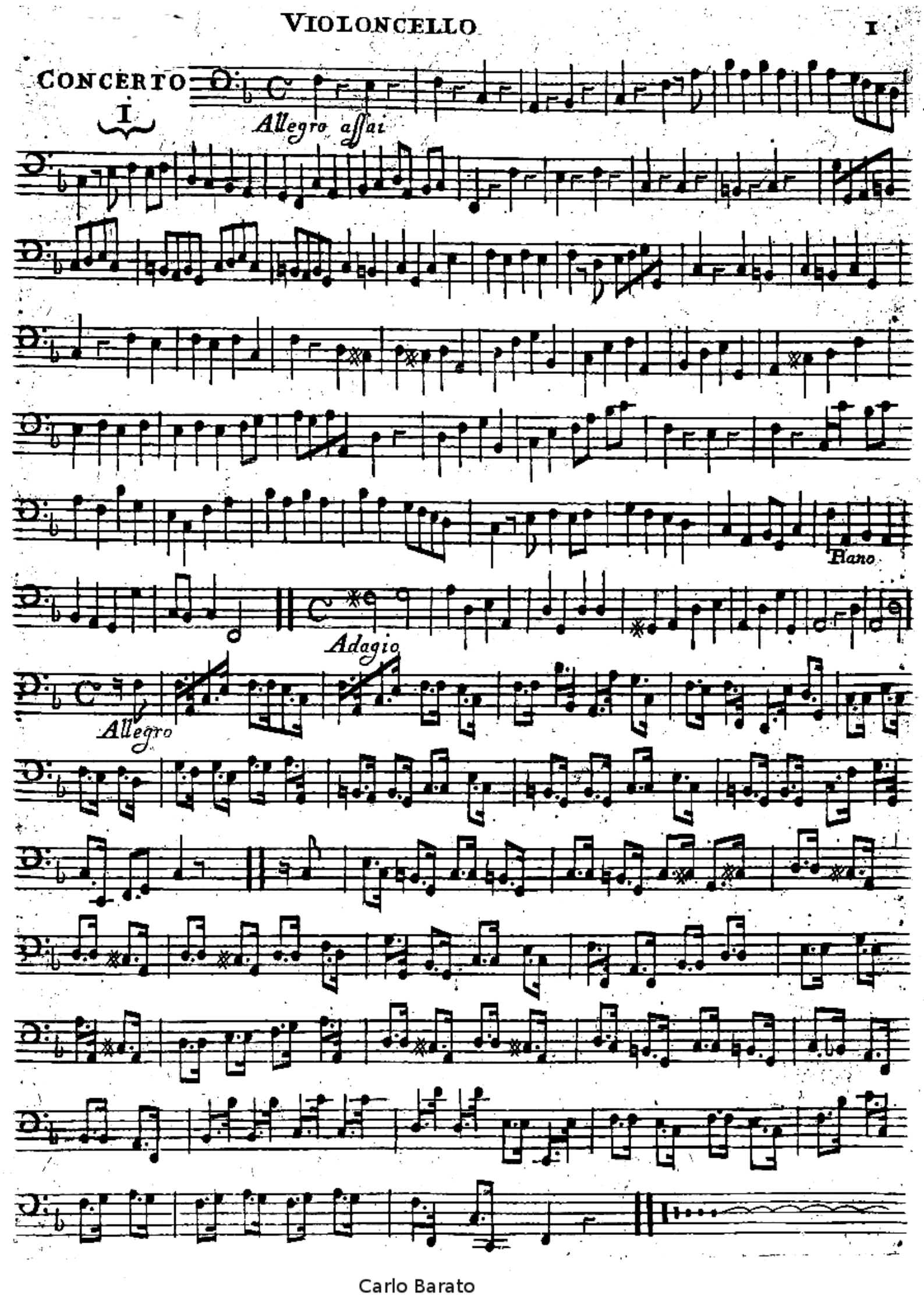

Carlo Barato

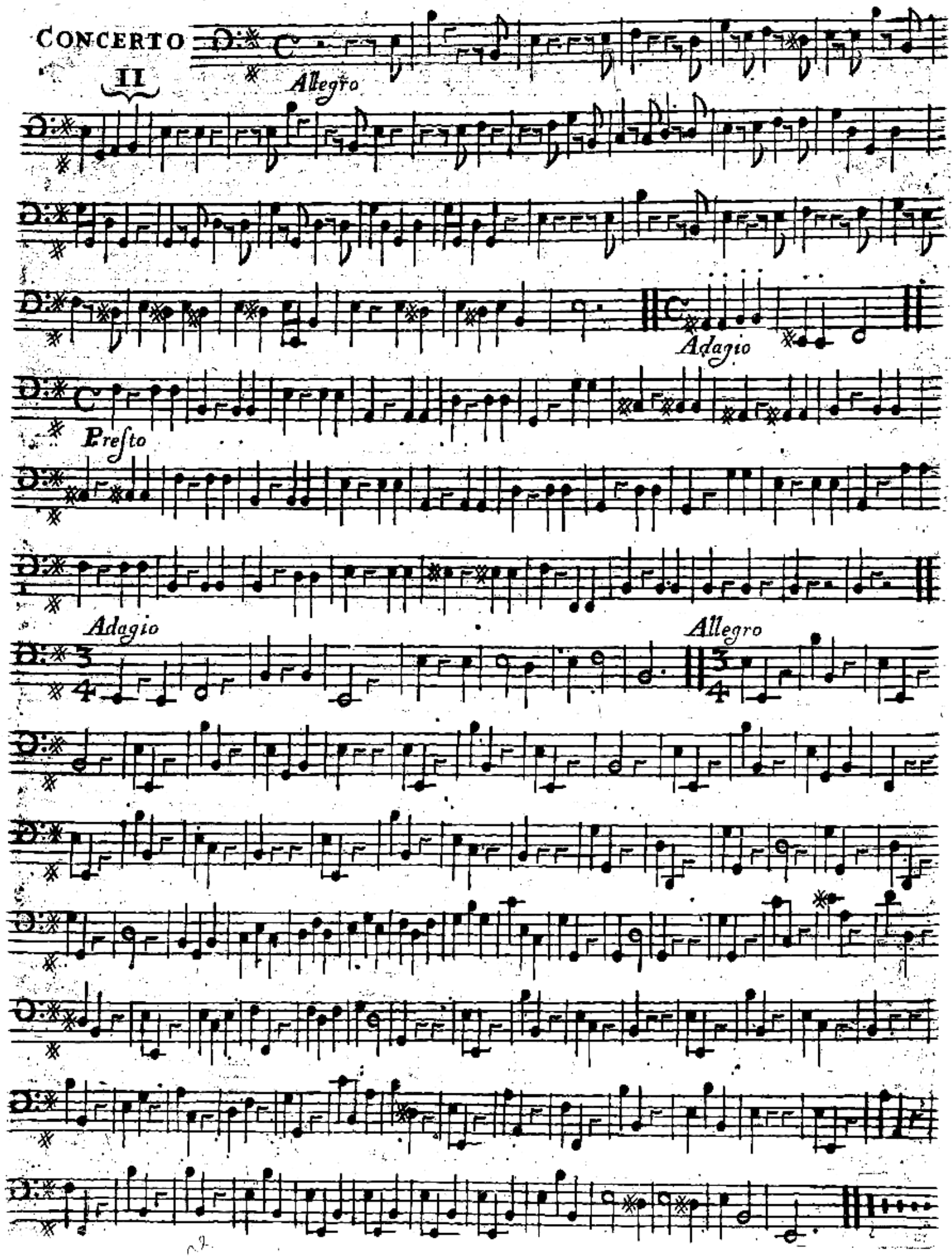
CONCERTO
II
Allegro
Adagio
Presto
Adagio
Allegro

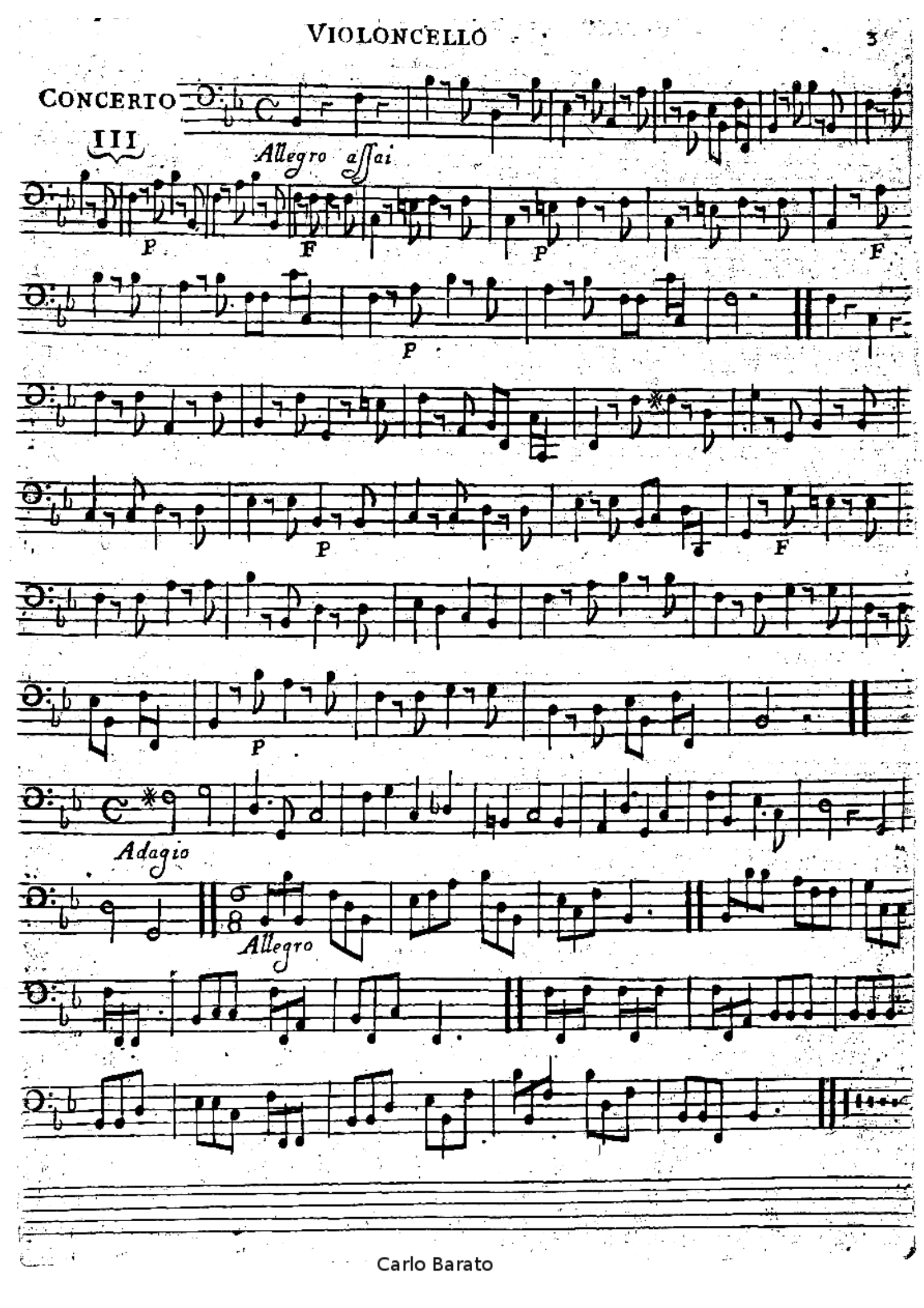
CONCERTO III
Allegro assai
P
F
P
F
P
P
F
P
Adagio
Allegro

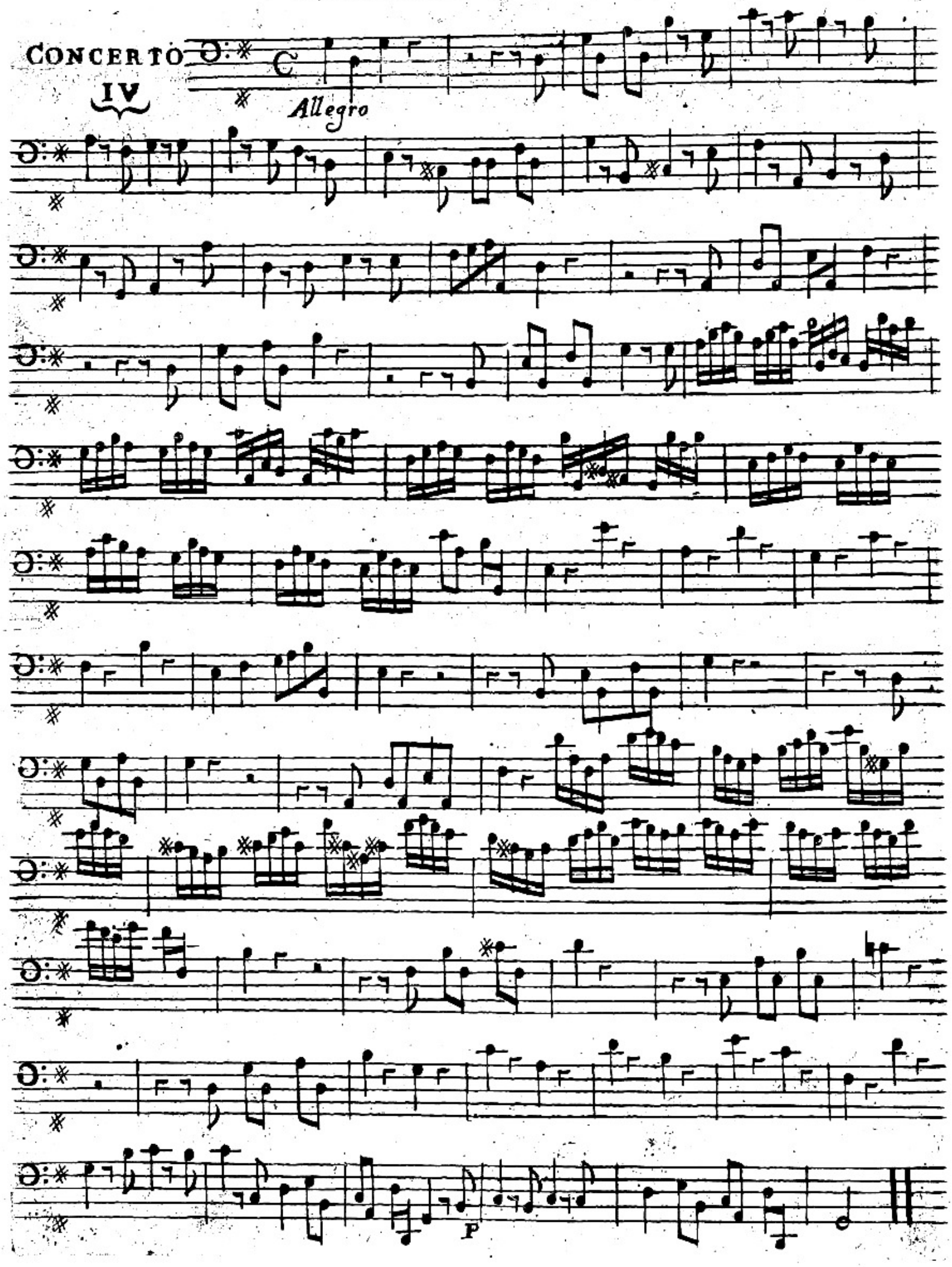
CONCERTO
IV
Allegro
P

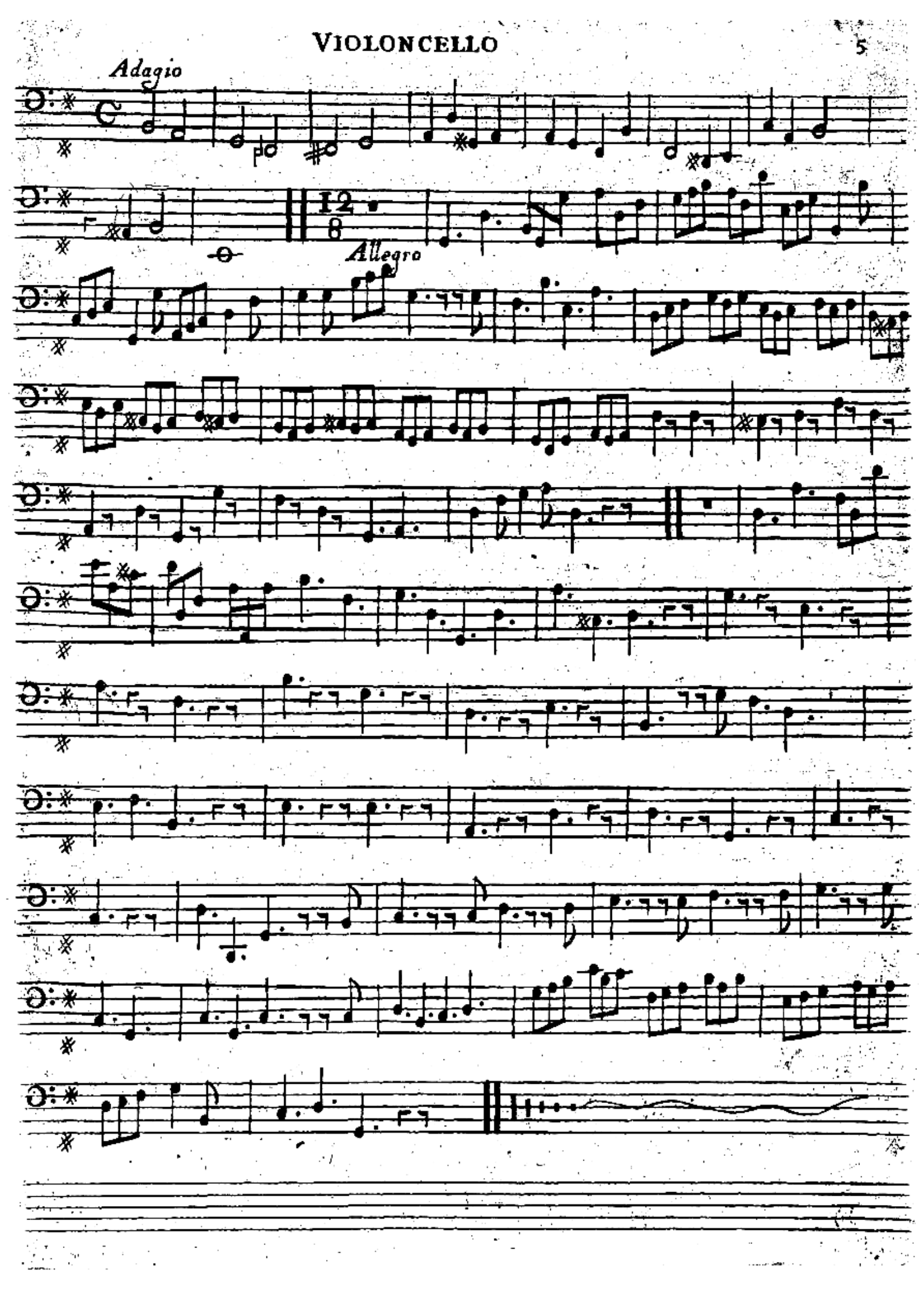
Adagio
Allegro

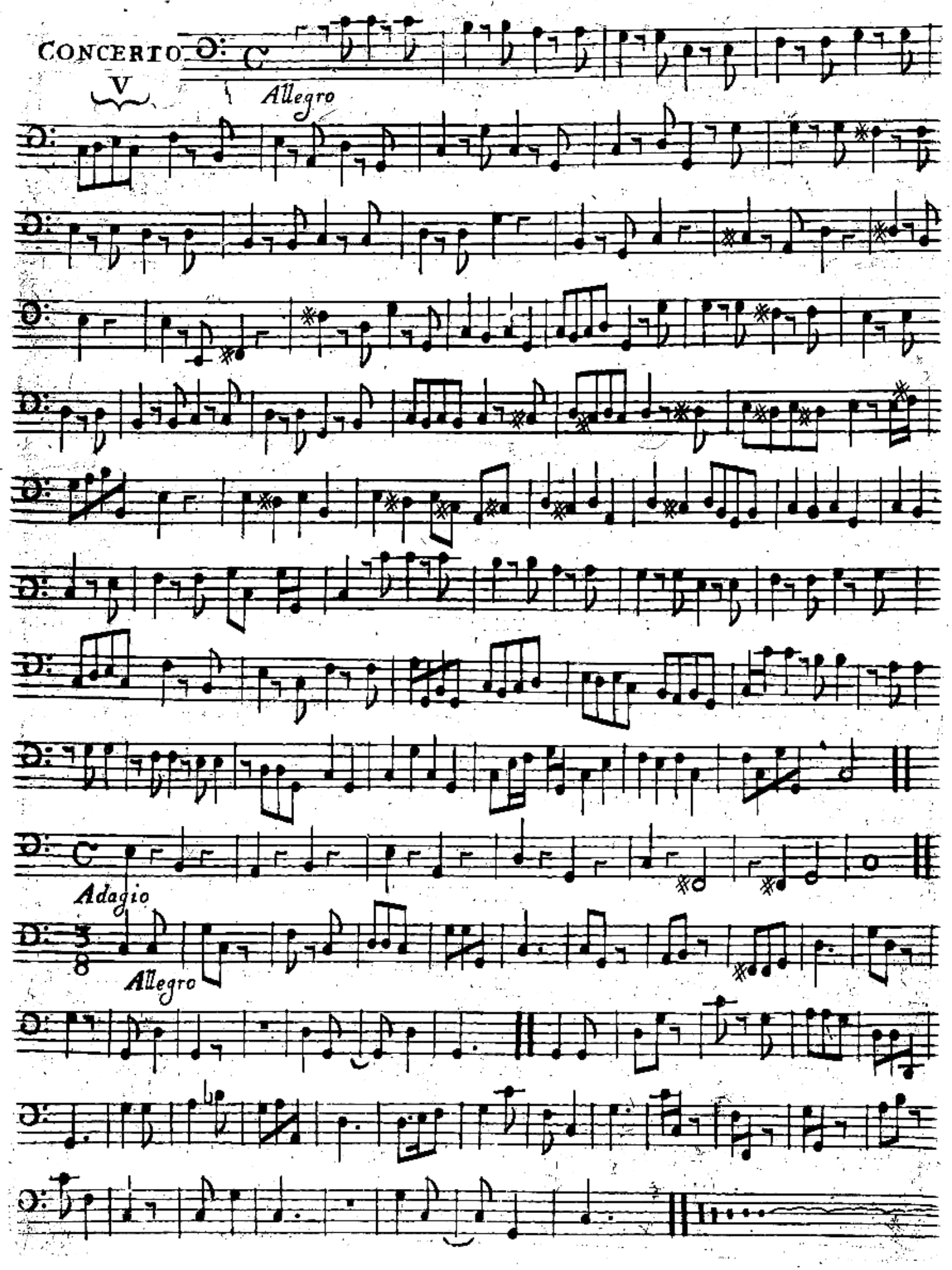
CONCERTO
V
Allegro
Adagio
Allegro

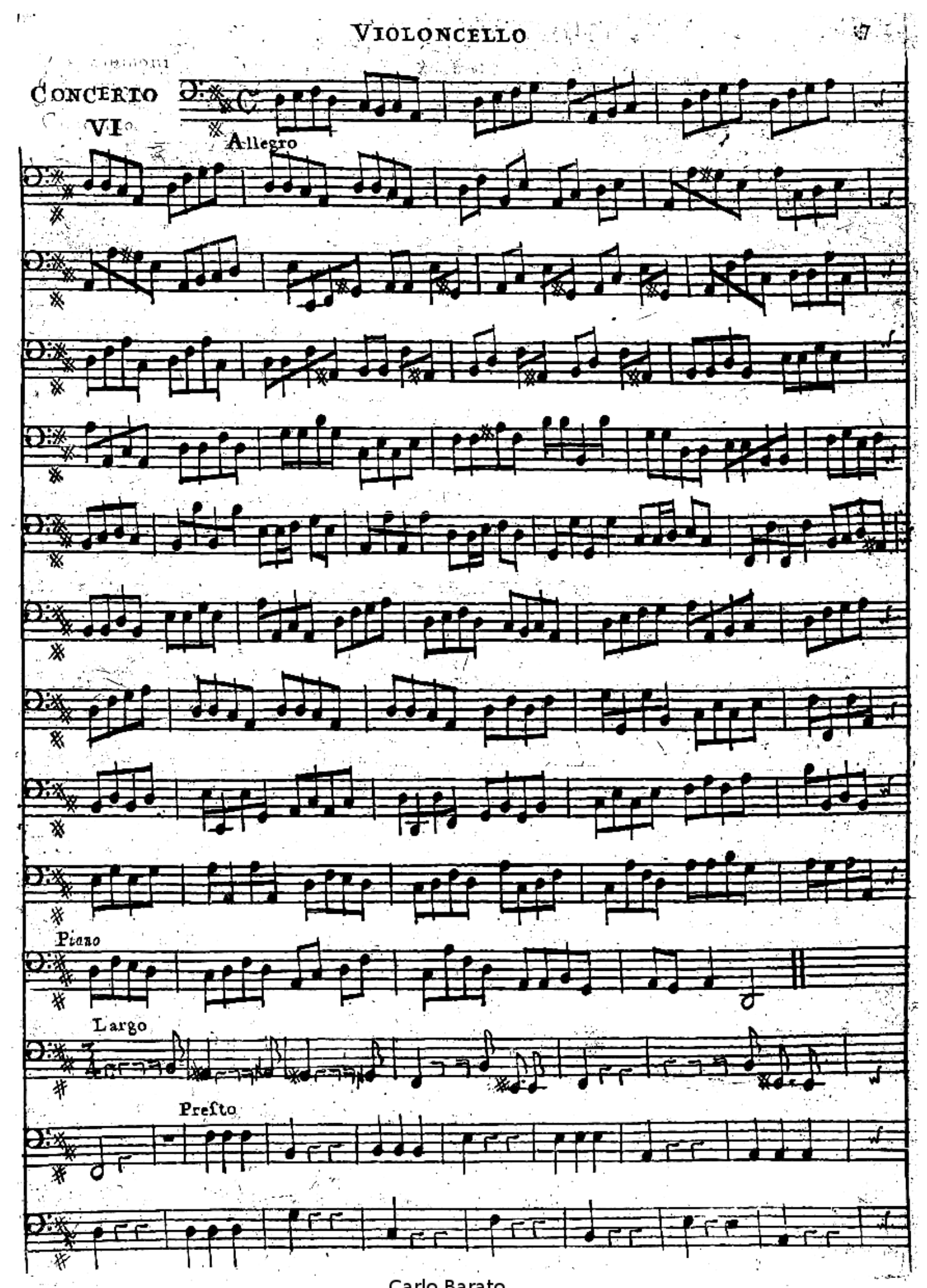
CONCERTO
VI.
Allegro
Piano
Largo
Presto

VIOLONCELLO

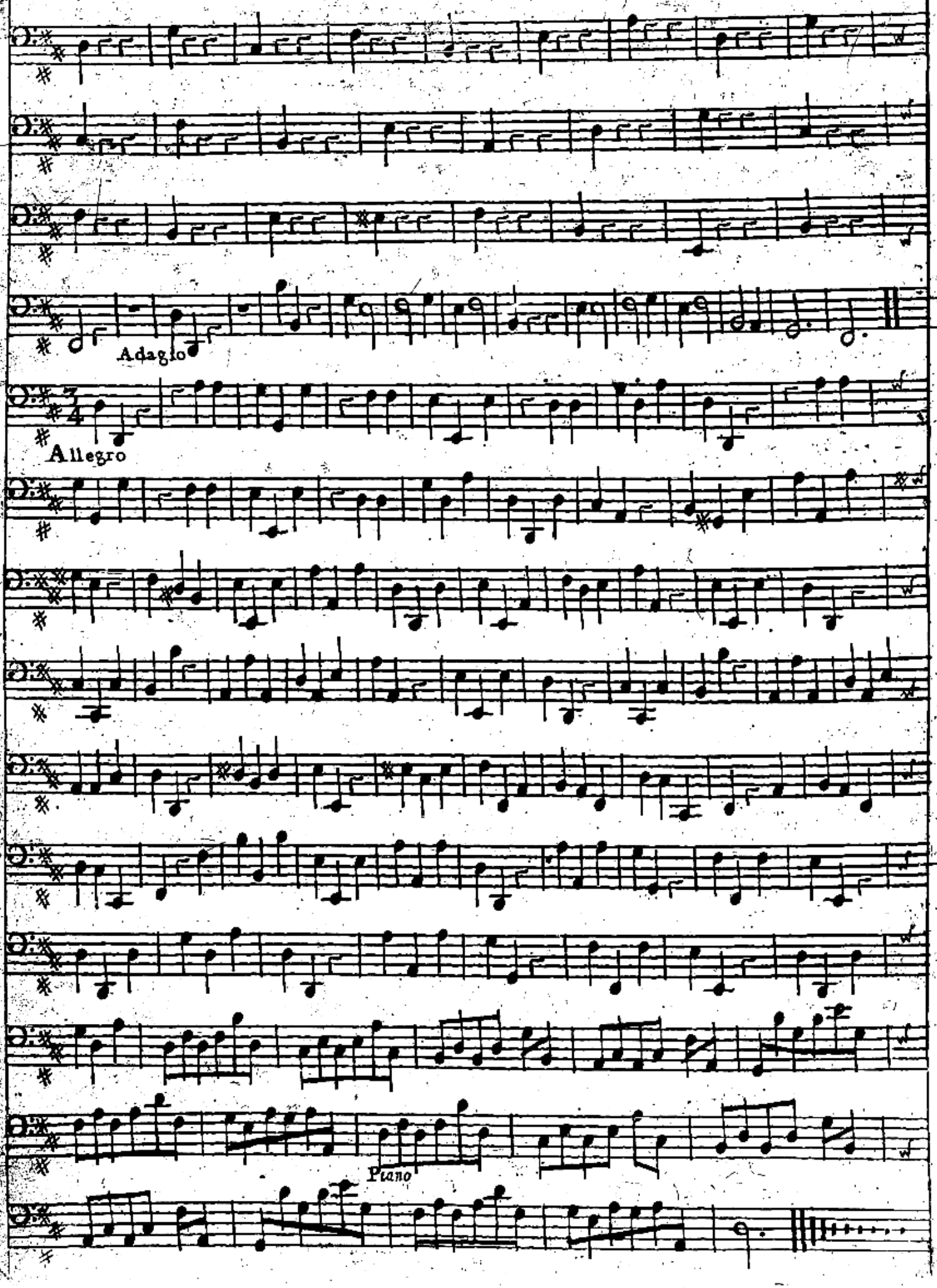

ALBINONIS CONCERTOS

in Seven Parts

for three

VIOLINS TENORS

and

BASS VIOLIN

with a

THROUGH BASS

for the

HARPSICORD

Compos'd by

TOMASO ALBINONI

Opera Secunda

London Printed for J. Walsh Servant in Ordinary to her Majesty and P. Randall at ye Harp and Hobey in Katherine Street near Somerset House in ye Strand and J. Hare at the Viol and Flute in Cornhill near ye Royall Exchange.

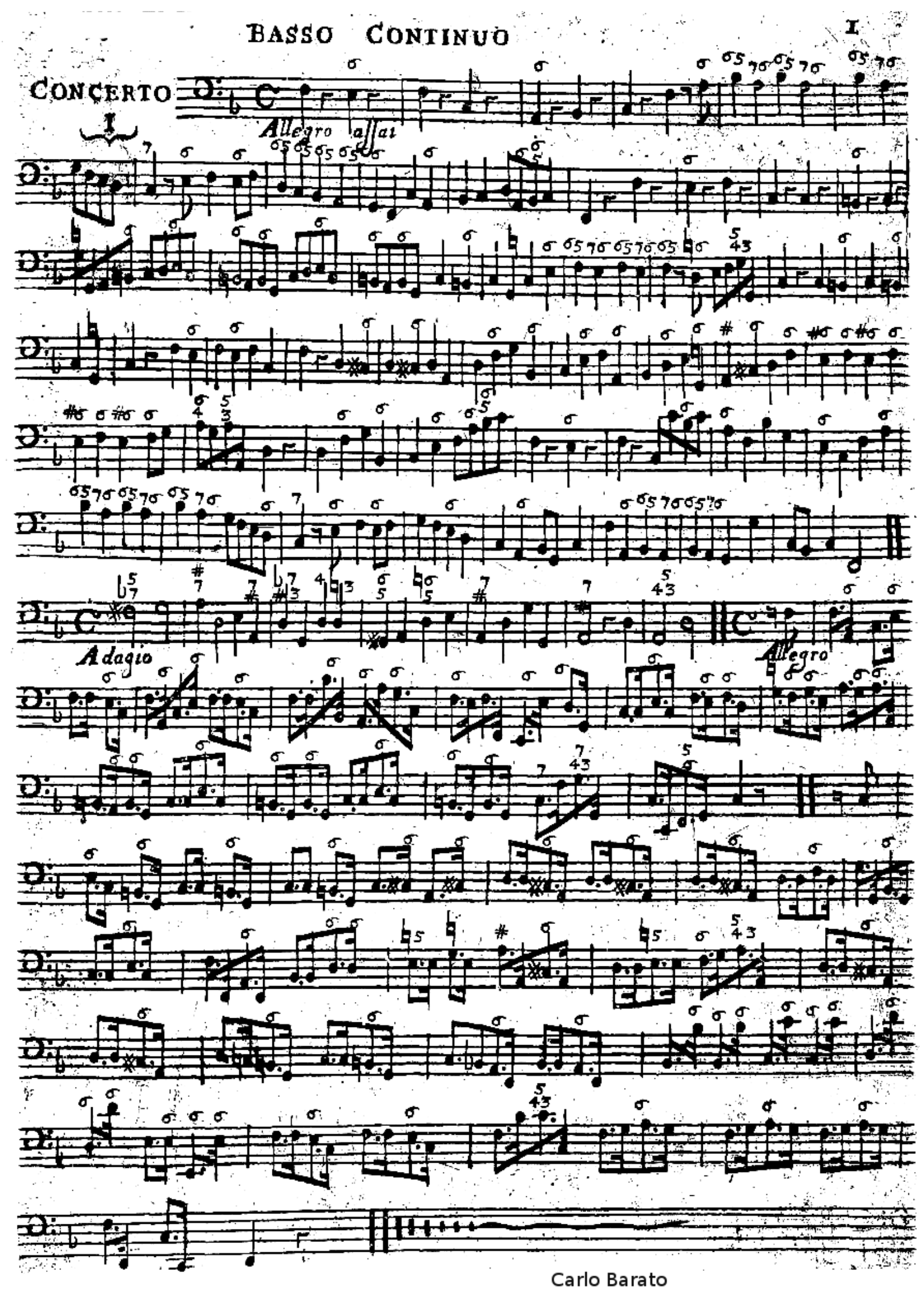

Carlo Barato

BASSO CONTINUO

CONCERTO II

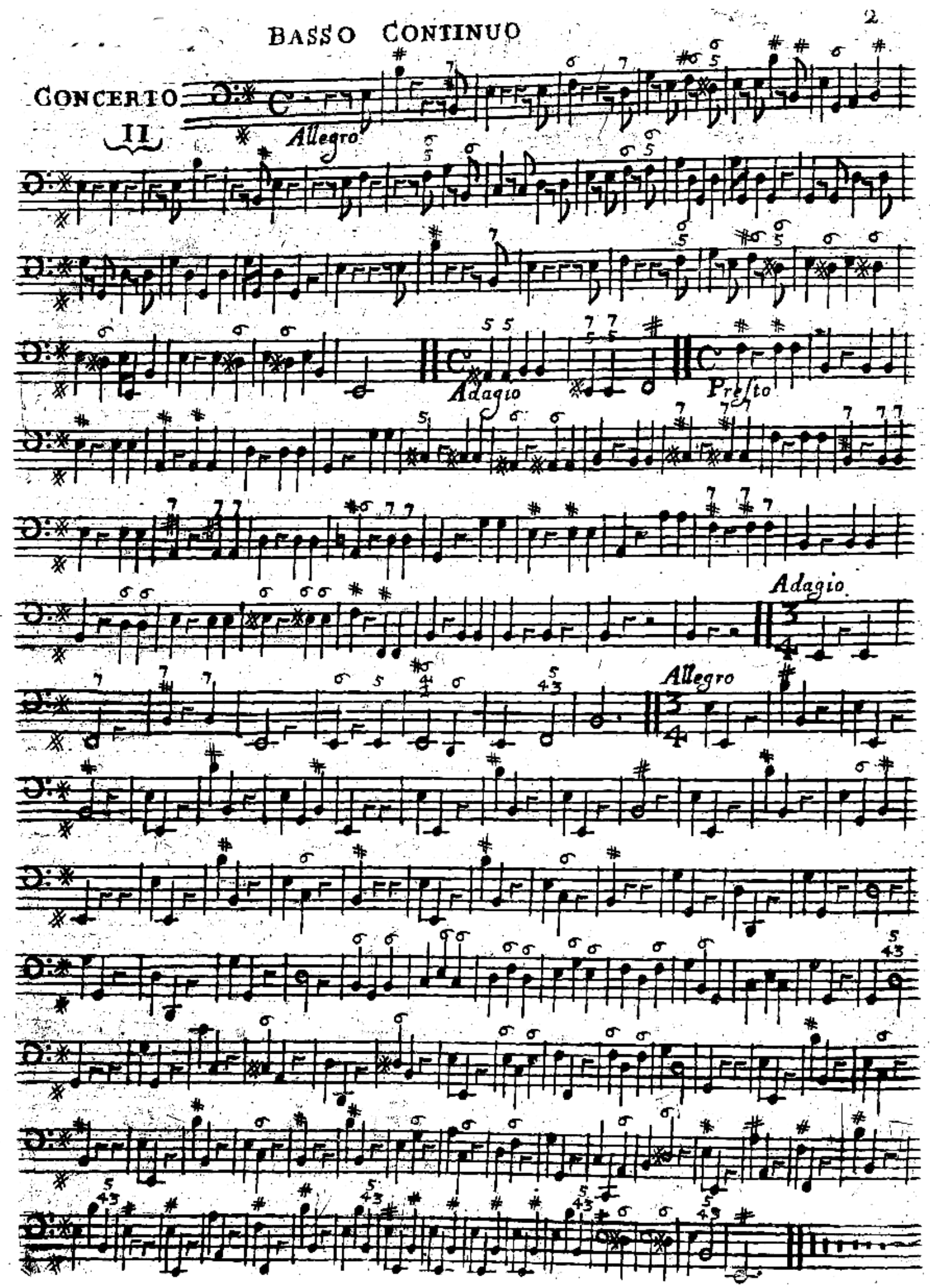

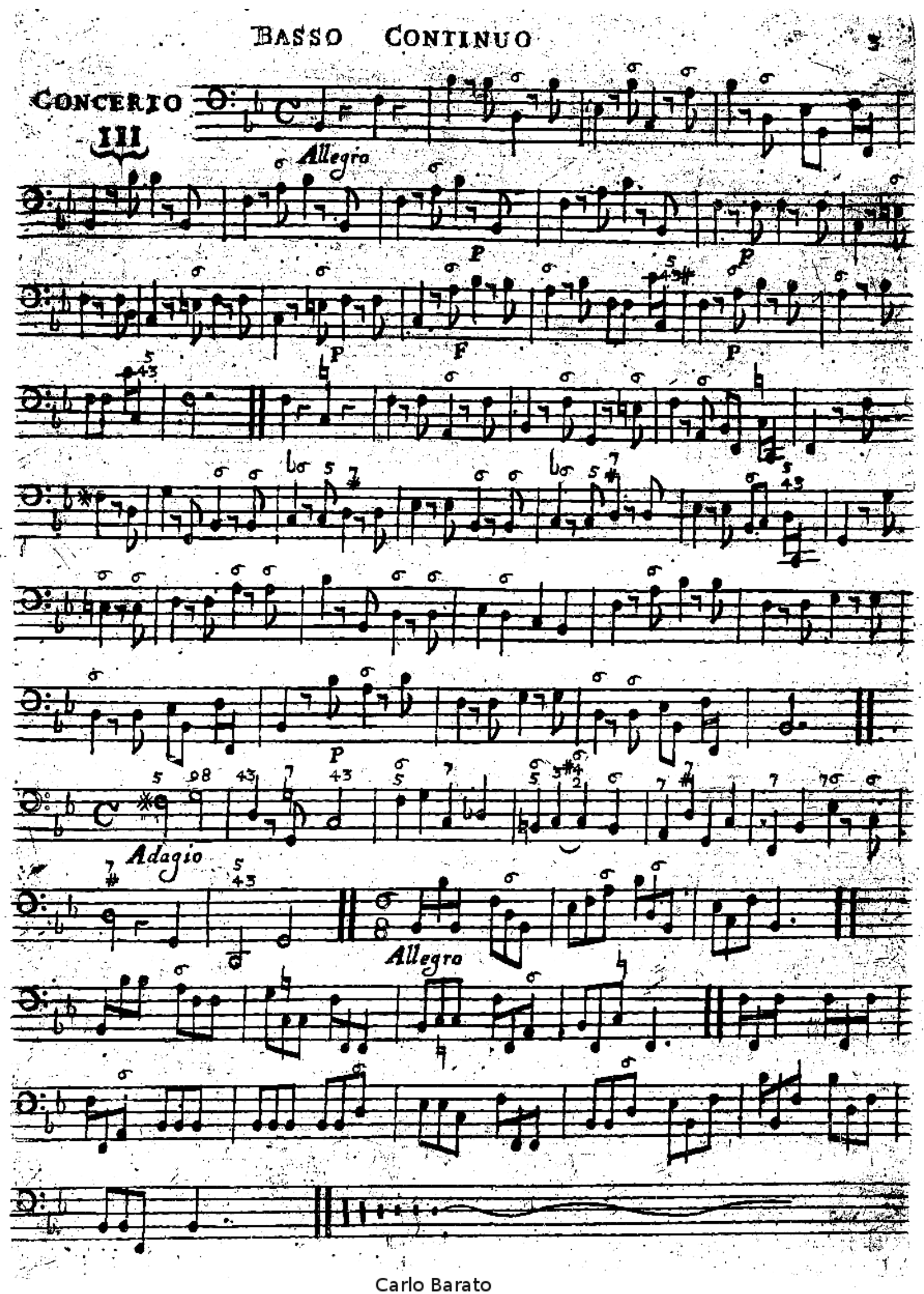

Carlo Barato

BASSO CONTINUO

CONCERTO IV

Allegro

Adagio

12
8 *Allegro*

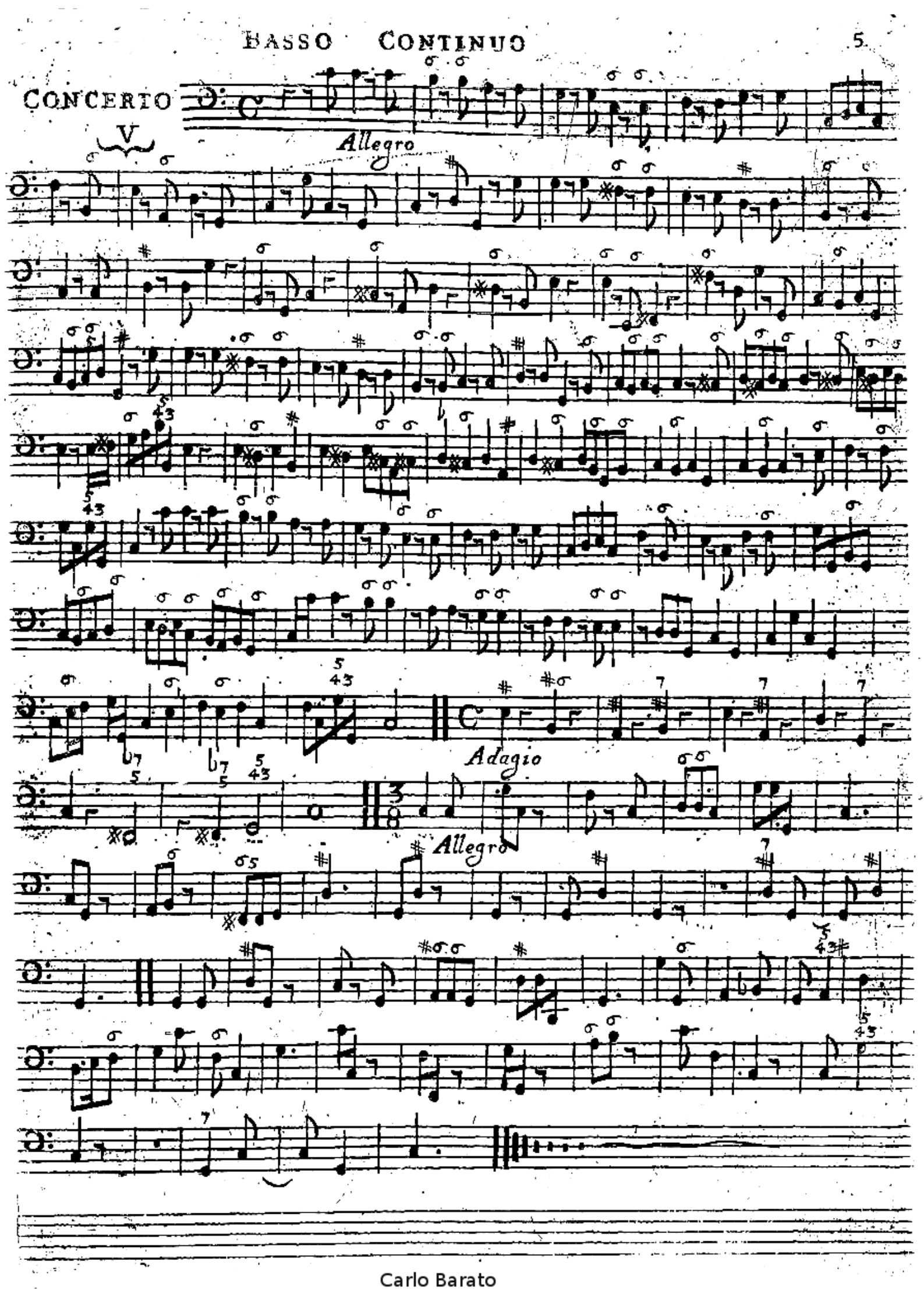

Carlo Barato

Basso Continuo

Concerto VI

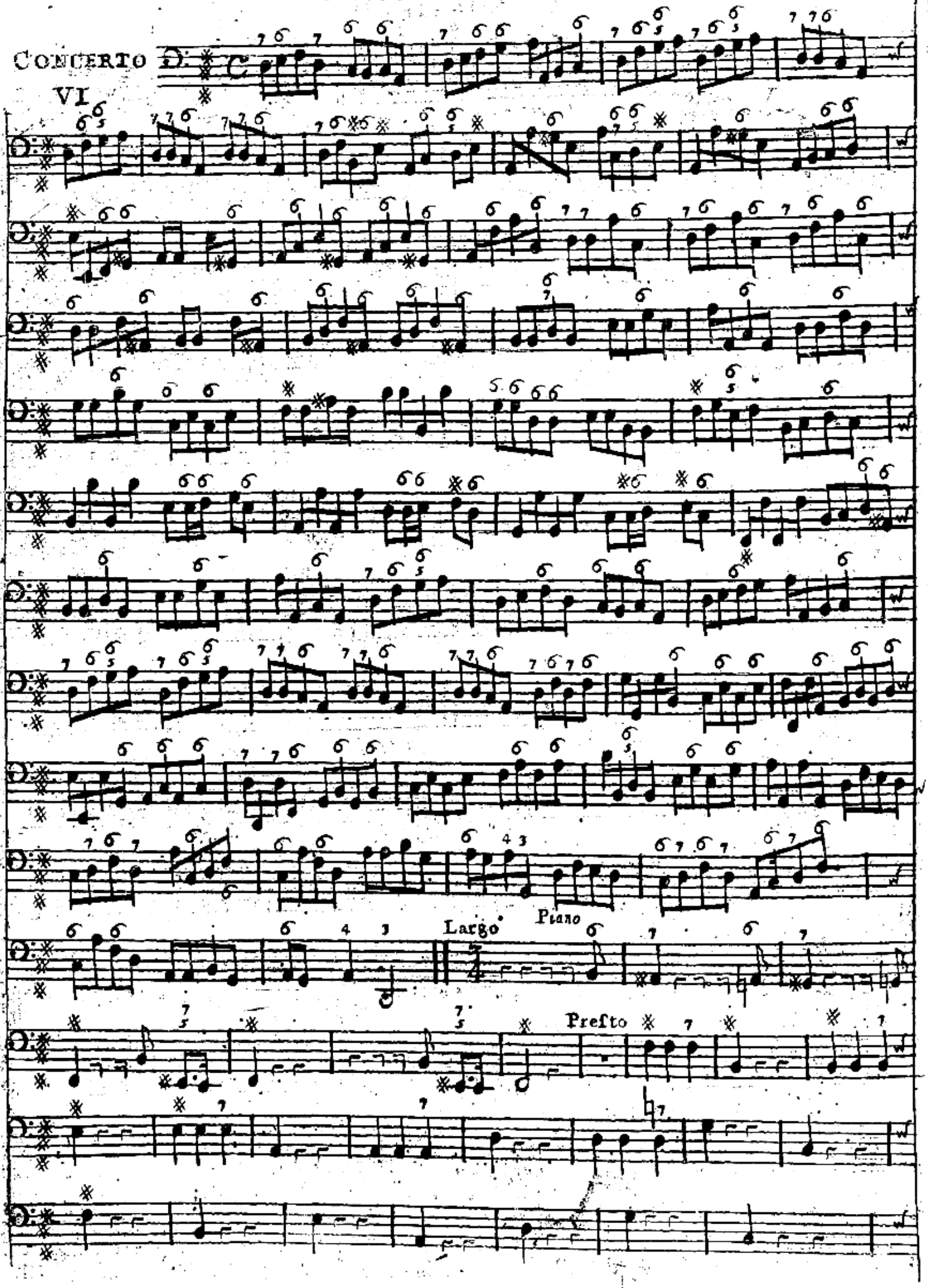

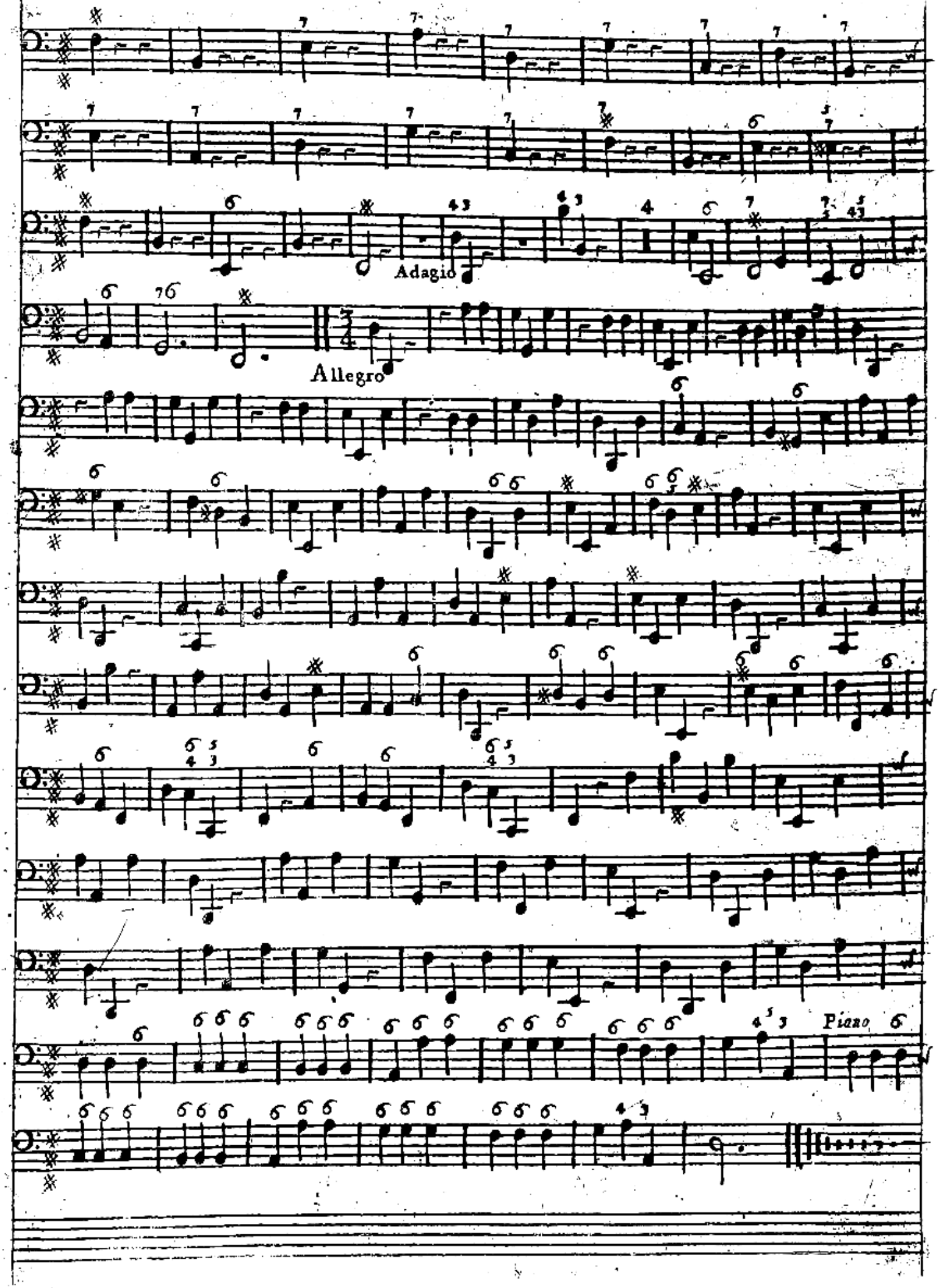
Adagio
Allegro
Piano