

Trombo

# Bagatelas "Don Quijote"

for brass quintet  
I. El Ingenioso Hidalgo

Salvador Sanchis

Allegro maestoso ♩ = 120

4

mf

8

12

16

20

24

28

11

41

46

51

56

62

67

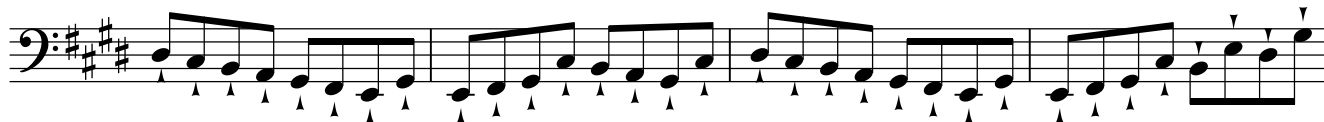

71

75

79

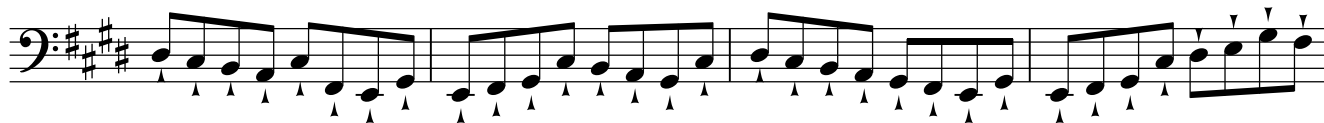

83

87

91

95 Allegro  $\text{♩} = 200$

II. Los cabreros

102

107

110

112

115

119

121

124

131

136

139

140

143 Tristemente  $\text{♩} = 42$   
con sord.

III. Pastora Marcela

153

163 senza sord.

171

178

184

190 Allegro ♩ = 72

IV. Los cueros de vino

199

205

211

217

223

228

237

244

250 *legato*  
*p*

262  
*pp*

274  
*f*

283

289

294 *rit.*

V. VI. Testamento y muerte de Don Quijote

301 Lento  $\text{♩} = 72$   
*p*

306

309

ATTACCA

313 Allegretto finale

318

323

327

332

336

340

345

349

354

360

365

Più mosso

370

376

381

Tempo primo

386

391

396

401

406
