Canzona

for Brass Quartet

Trombone

Claudio Merulo (1533-1604)
Arr. Michel Rondeau

Moderato (♩ = circa 100)

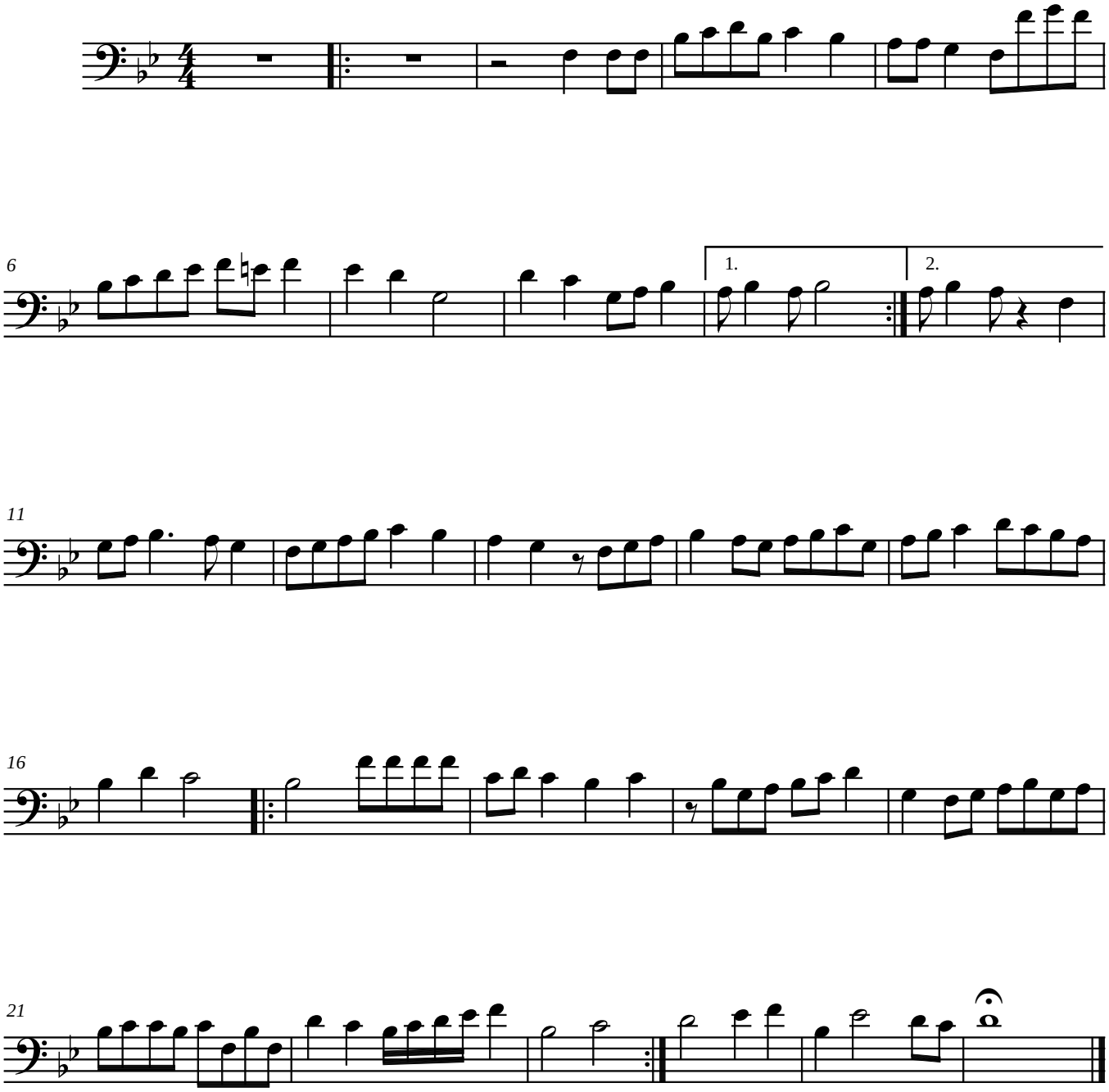

© 1997 - The Cathedral Brass