Flöte

Franz Danzi (1763-1826)

9 Bläserquintette

für Flöte, Oboe, Klarinette, Horn und Fagott

op. 56 No. 1 B-Dur 1
op. 56 No. 2 g-Moll 6
op. 56 No. 3 F-Dur 12
op. 67 No. 1 G-Dur 20
op. 67 No. 2 e-Moll 26
op. 67 No. 3 Es-Dur 32
op. 68 No. 1 A-Dur 38
op. 68 No. 2 F-Dur 44
op. 68 No. 3 d-Moll 52

Notensatz: Hartmut Lemmel, 1.2005

Flöte

Franz Danzi (1763-1826)

Quintett op. 56 No. 1 in B-Dur

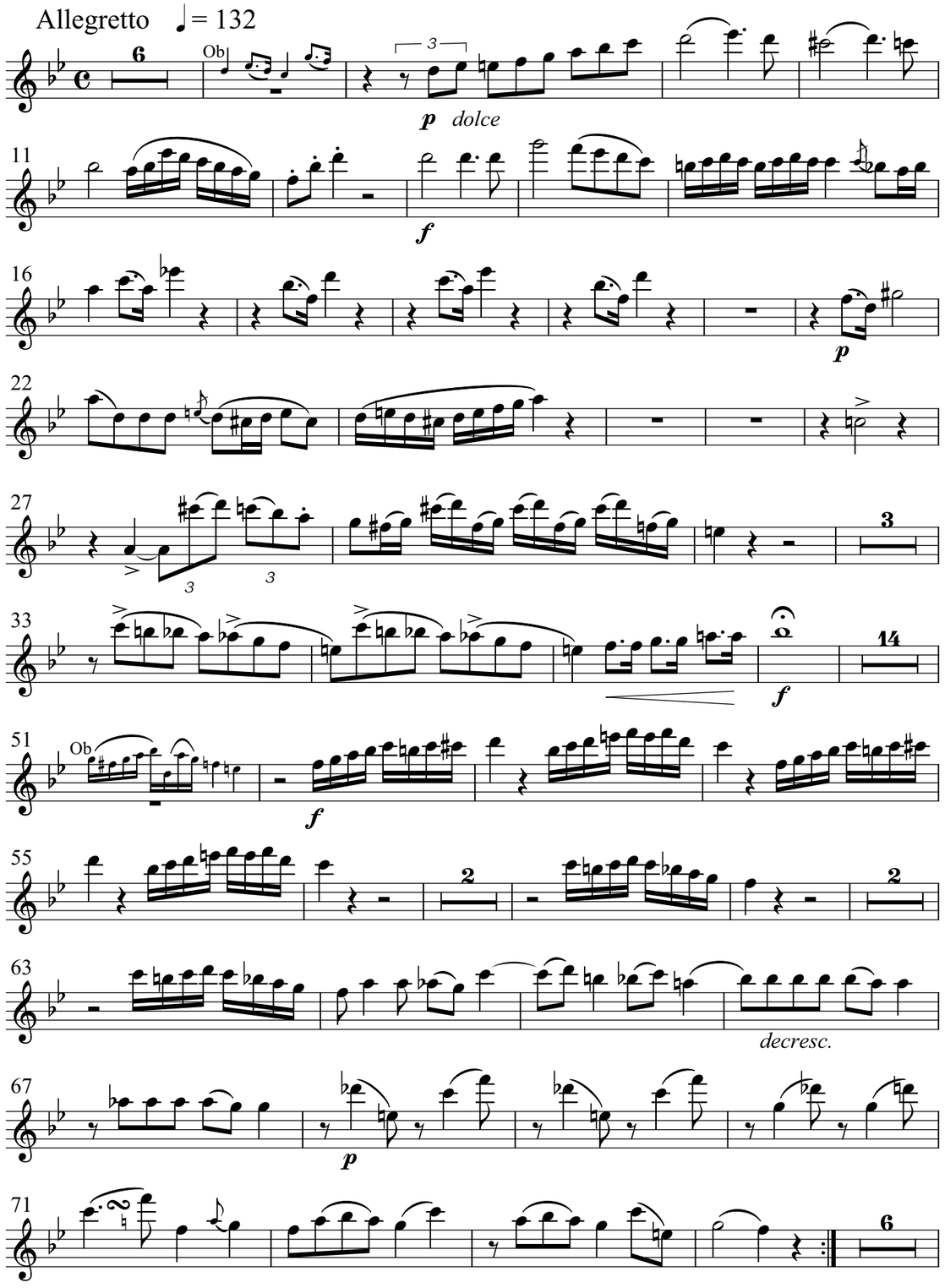

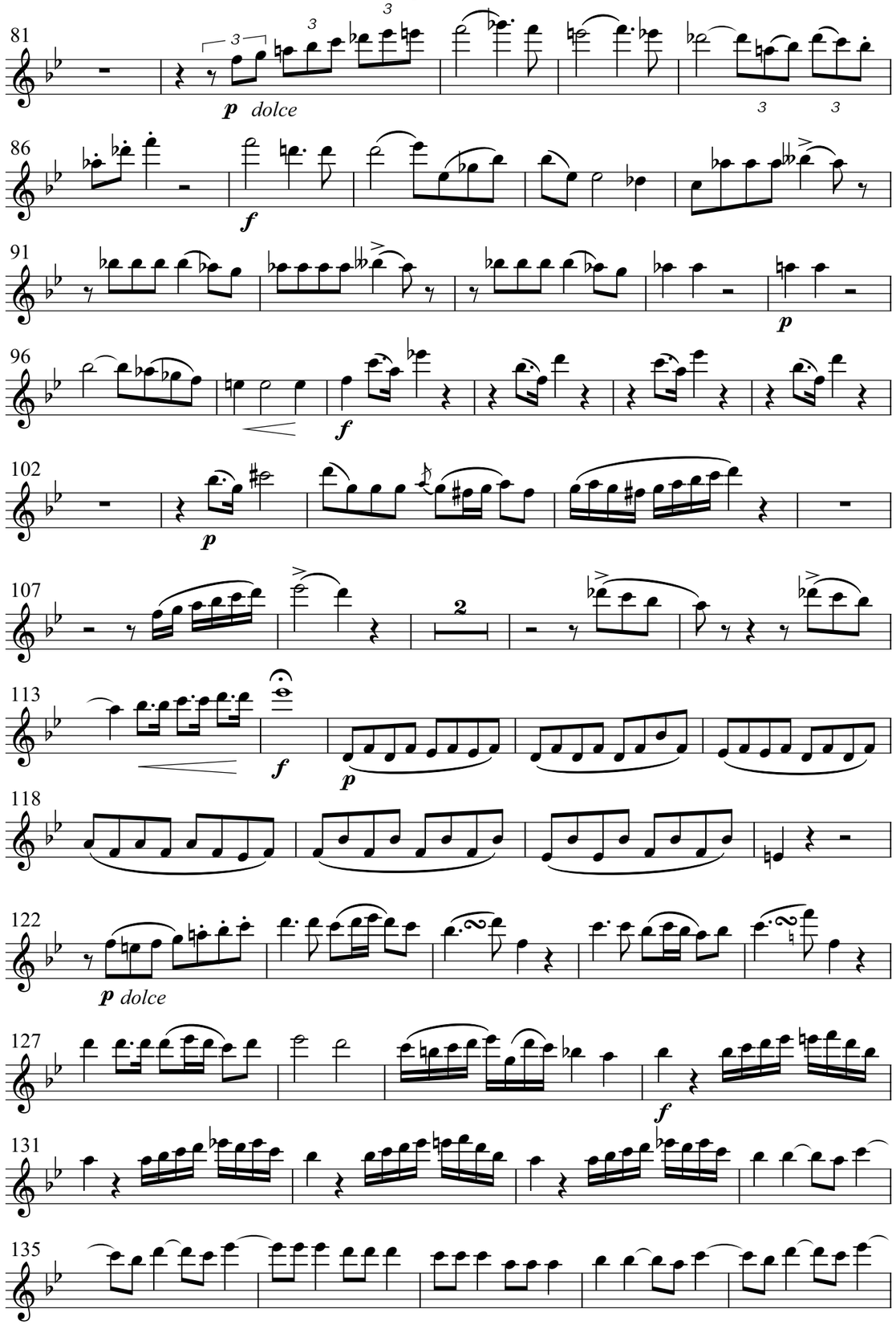
81
p dolce
86
f
91
p
96
f
102
p
107
2
113
f
p
118
122
p dolce
127
f
131
135

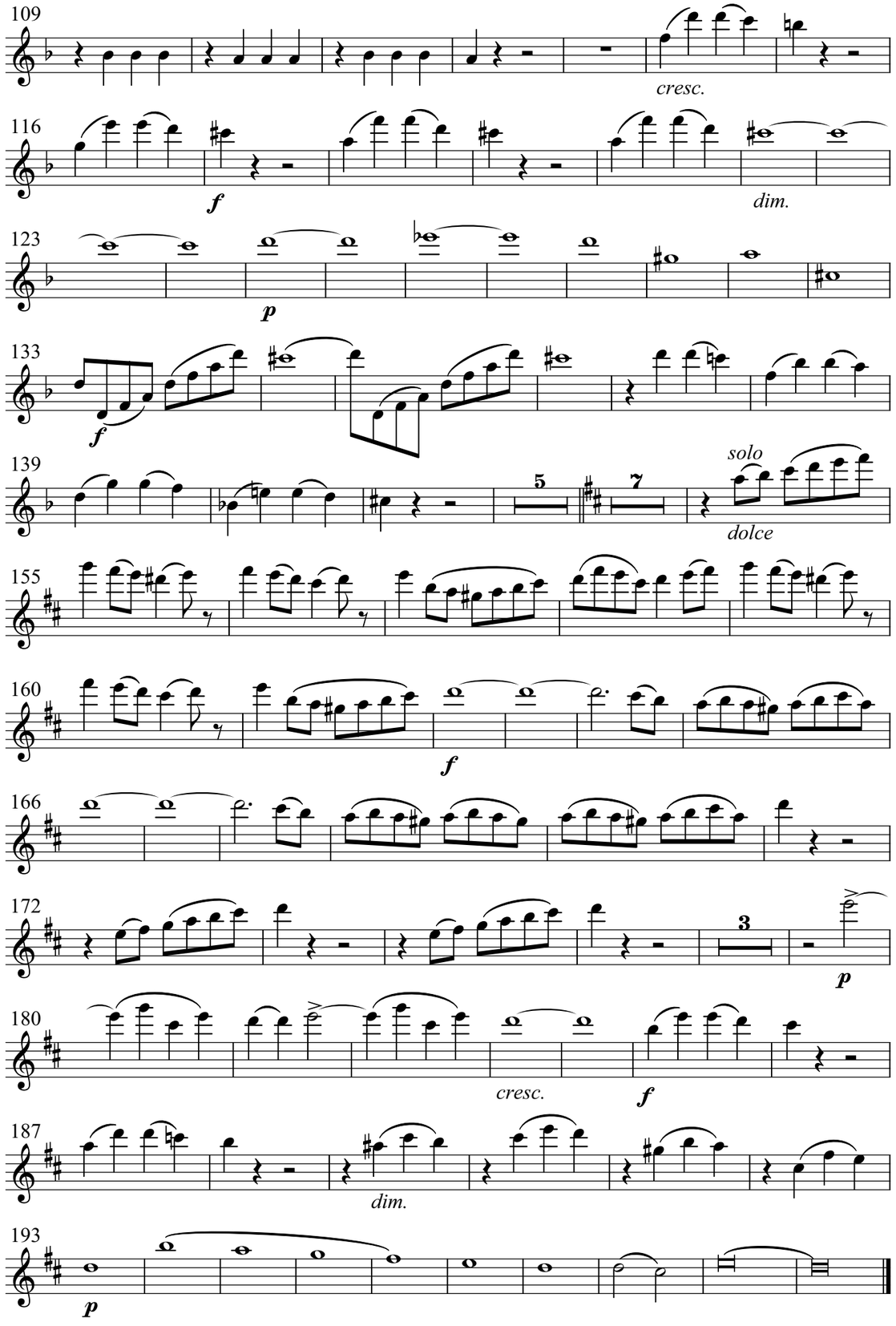
109
cresc.
116
f
dim.
123
p
133
f
139
5
7
solo
dolce
155
160
f
166
172
3
p
180
cresc.
f
187
dim.
193
p

Finale Allegro assai

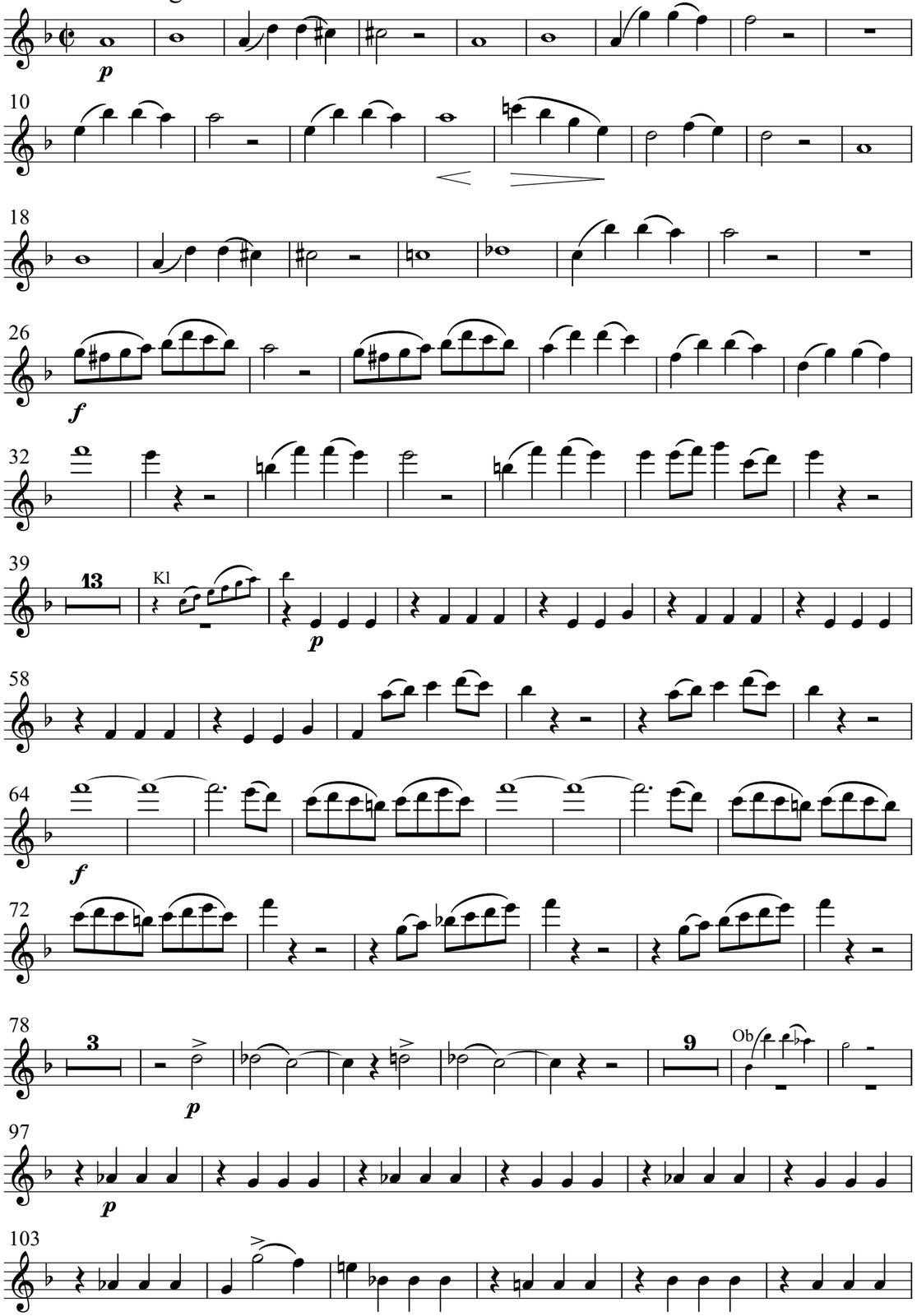

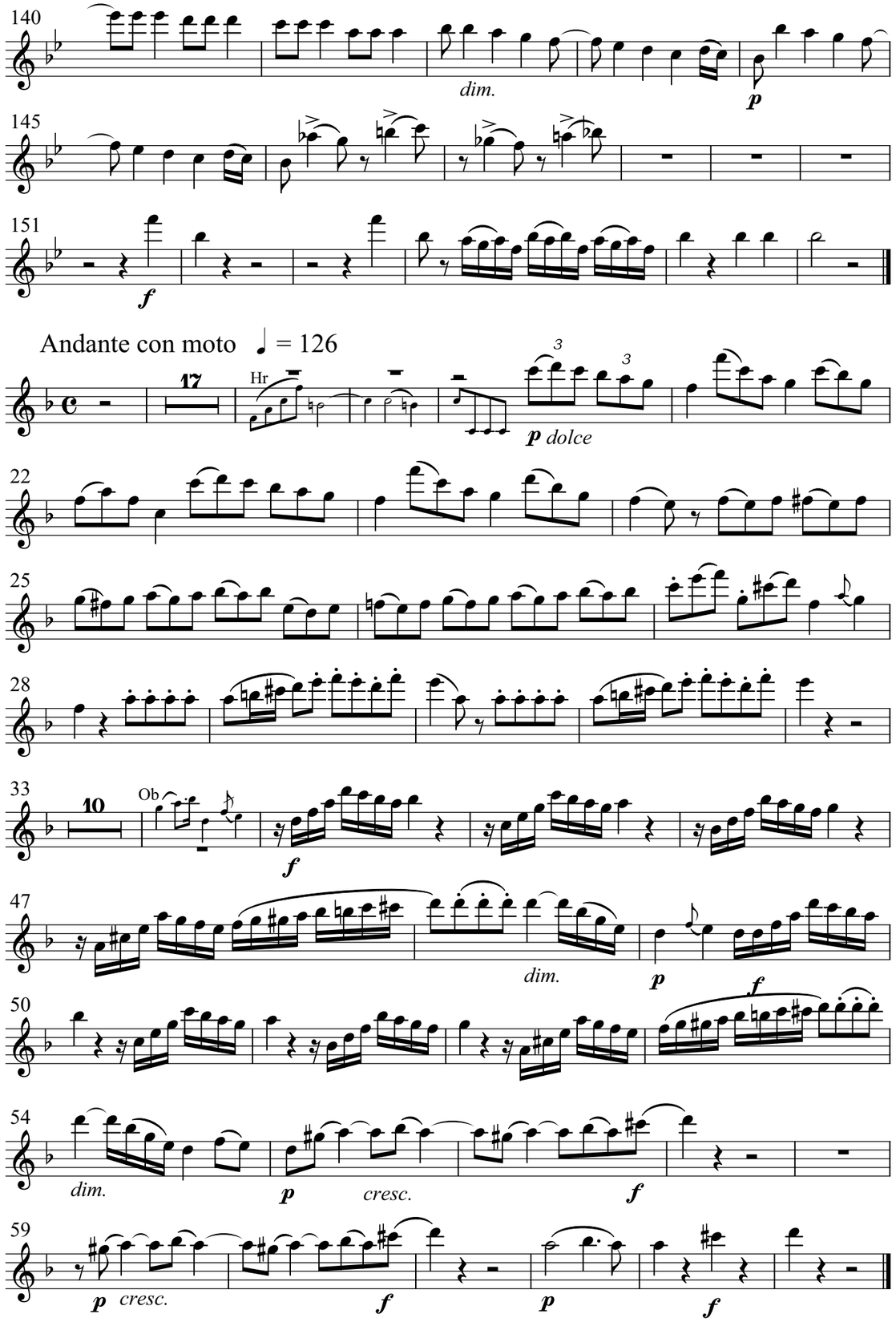

Menuetto allegretto ♩. = 69

f *p* *cresc.* *f* *fine*

Trio

p *f* *p* *d.c. al fine*

Allegretto ♩. = 92

p *f* *p* *f* *p* *f*

Menuet Allegretto

f *p* *f* *p* *cresc.* *f* *f* *p* *cresc.* *f* *p* *f* *fine*

Trio

Hr *f* *p* *cresc.* *p* *d.c. al fine*

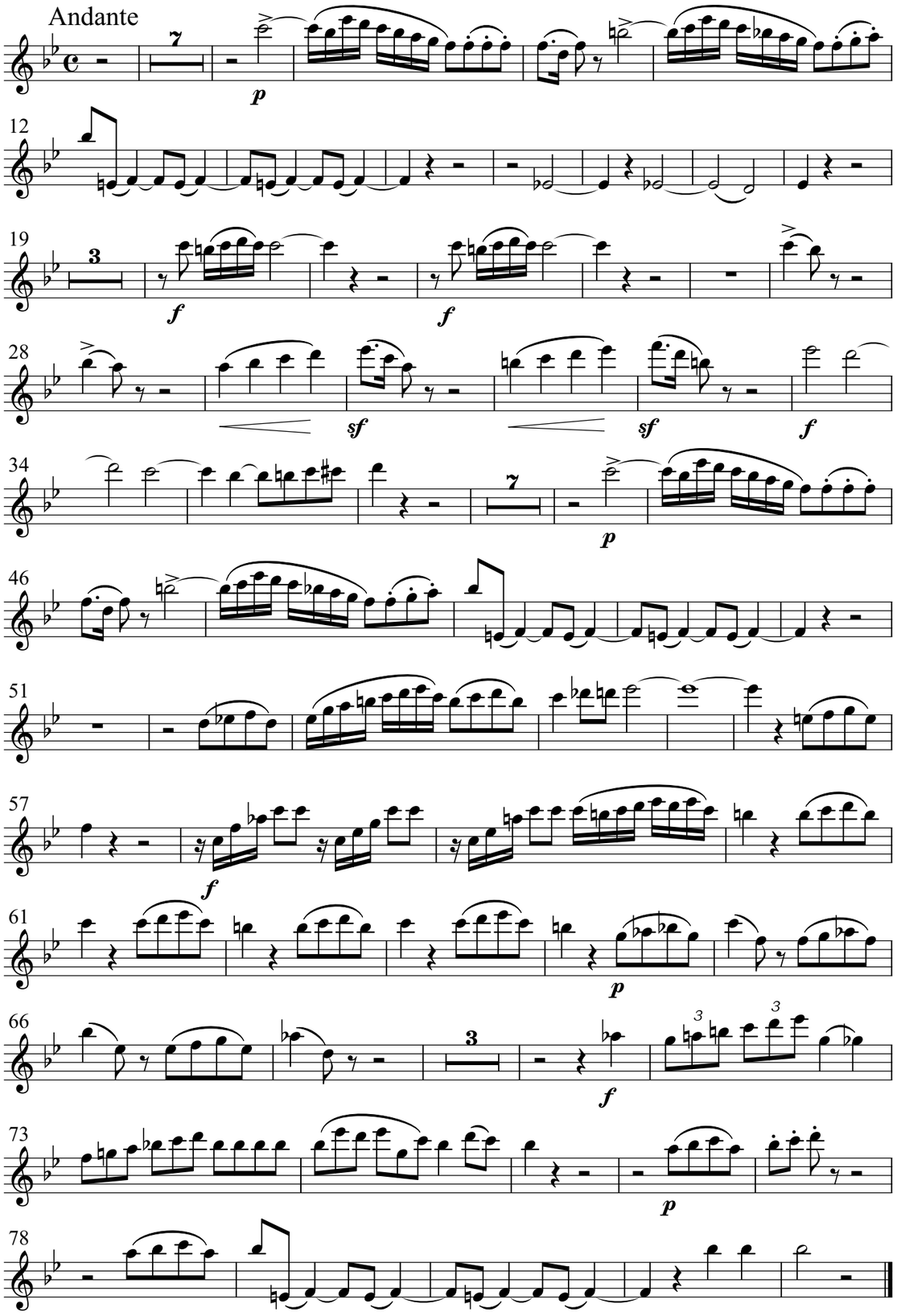
Andante

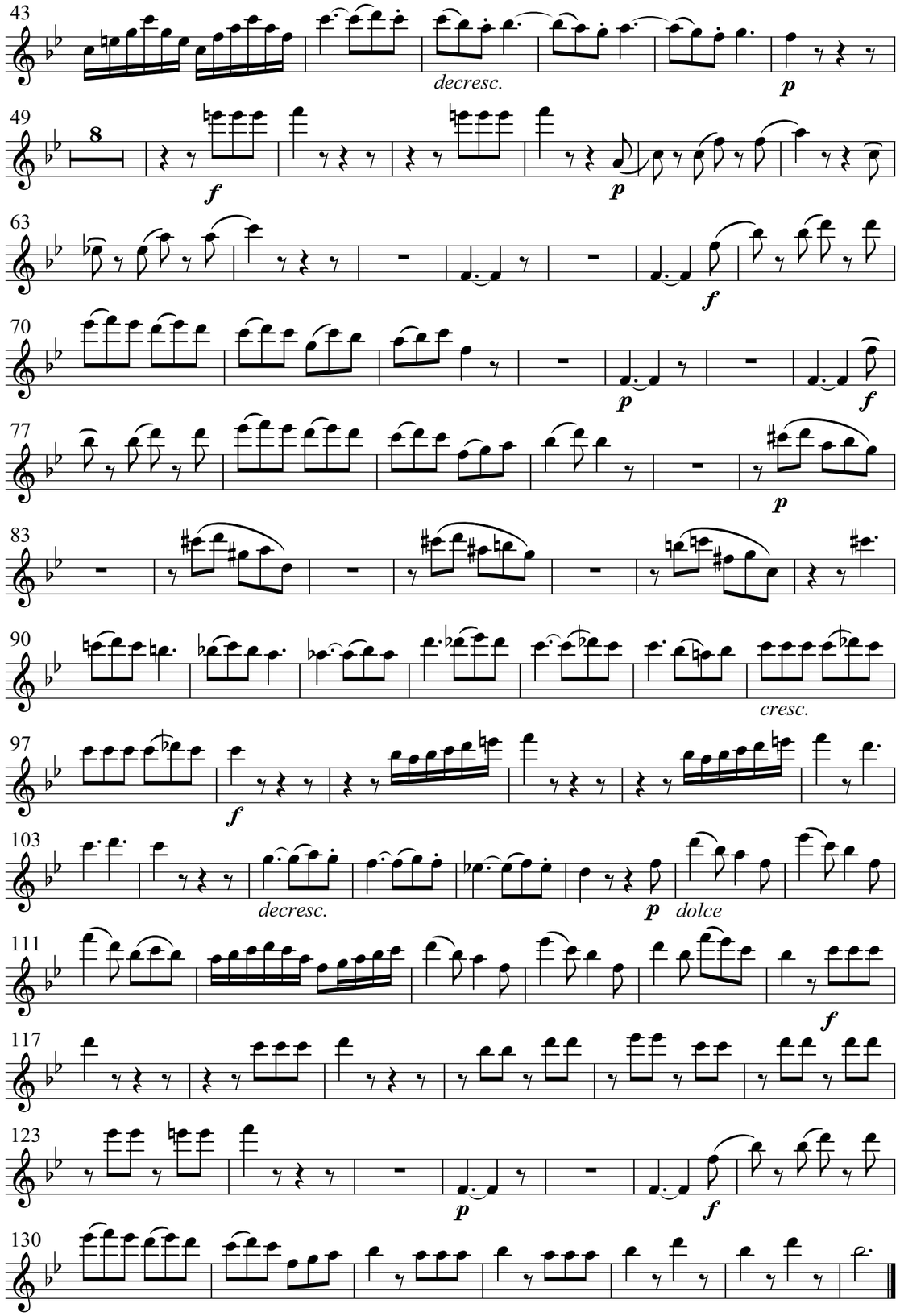
decresc.
cresc.
decresc.
dolce

Flöte

Franz Danzi (1763-1826)

Quintett op. 56 No. 2 in g-Moll

Allegretto ♩= 138

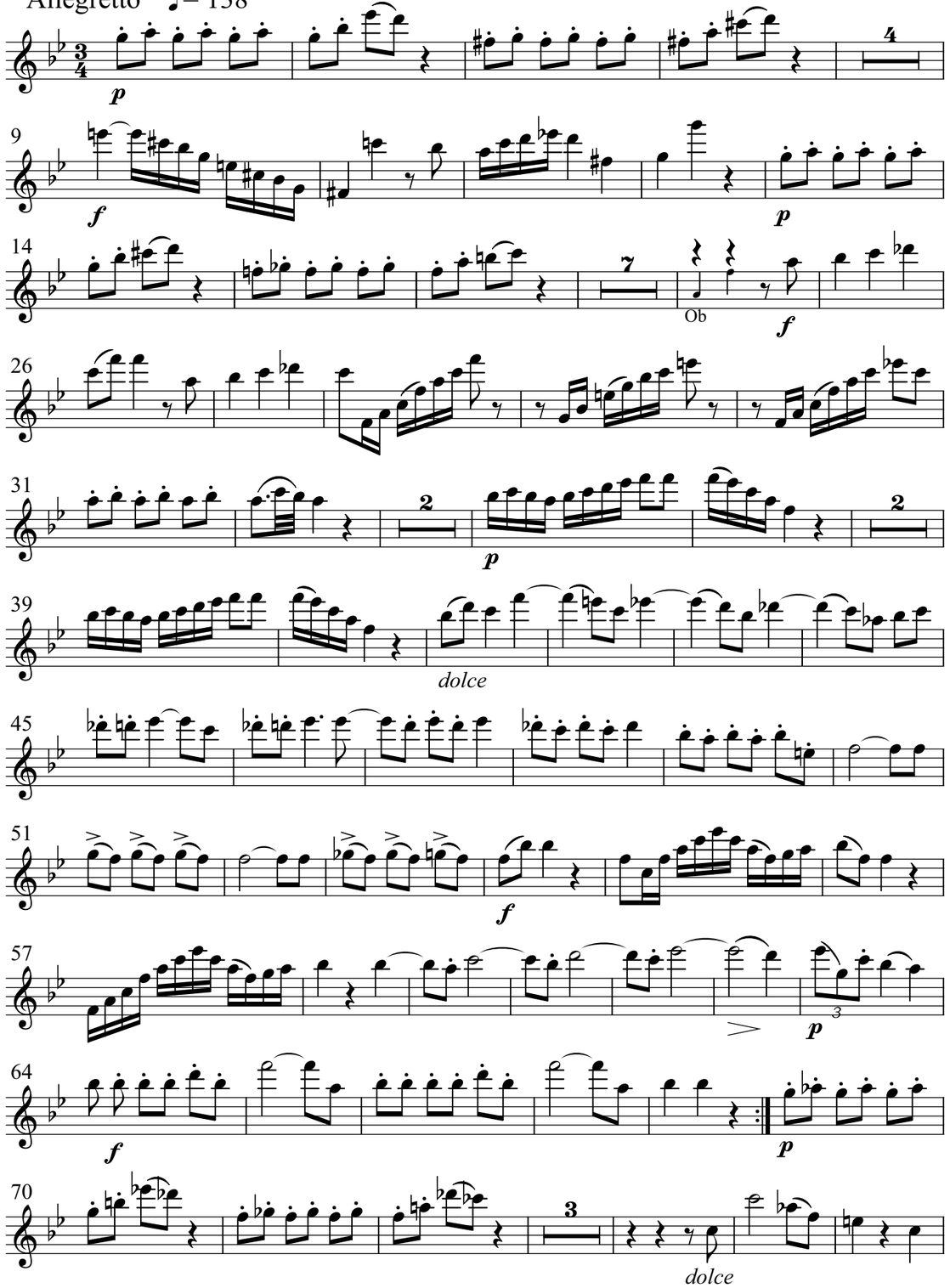

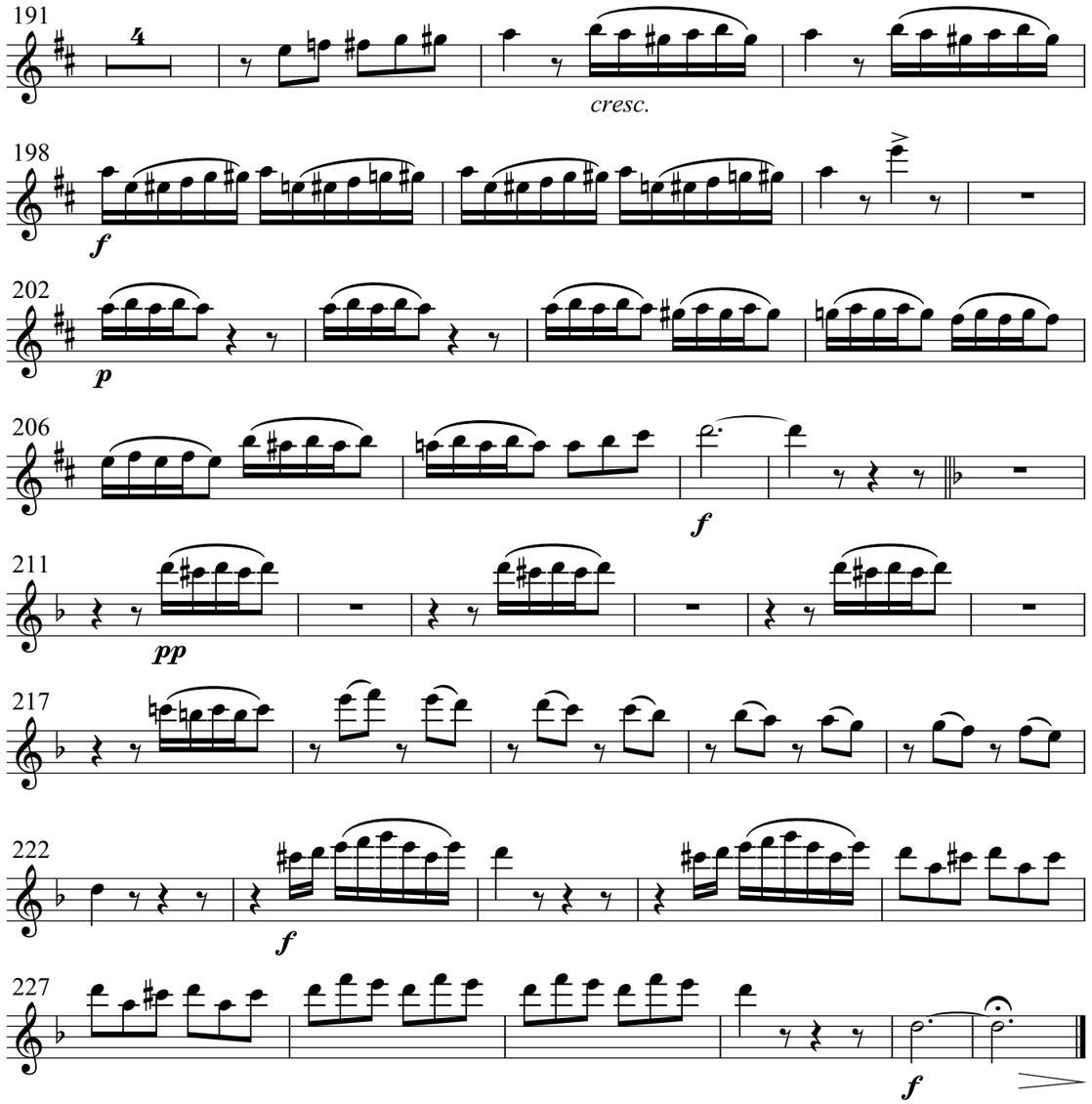

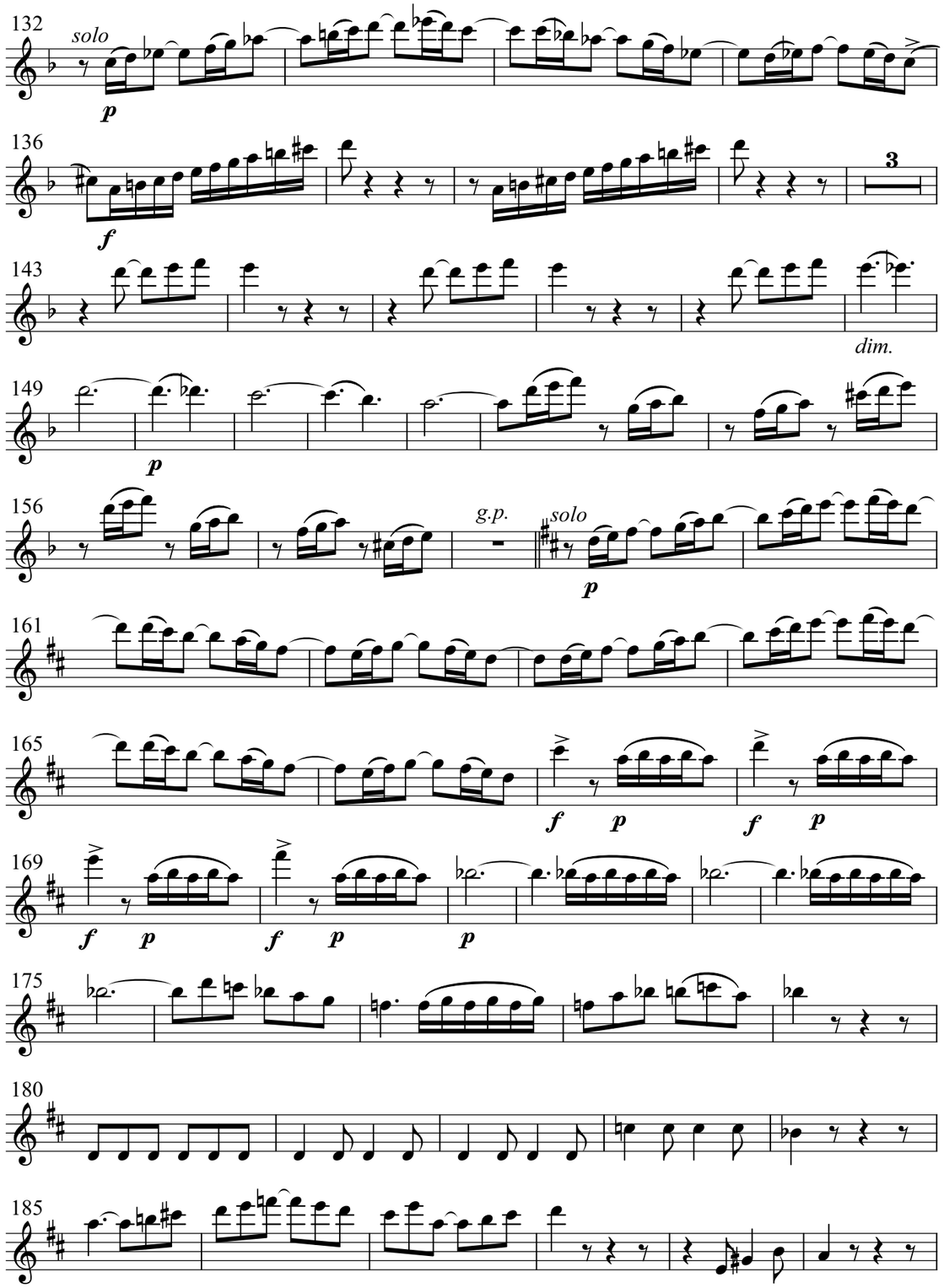
132
solo
p
136
f
3
143
dim.
149
p
156
g.p.
solo
p
161
165
f p f p
169
f p f p p
175
180
185

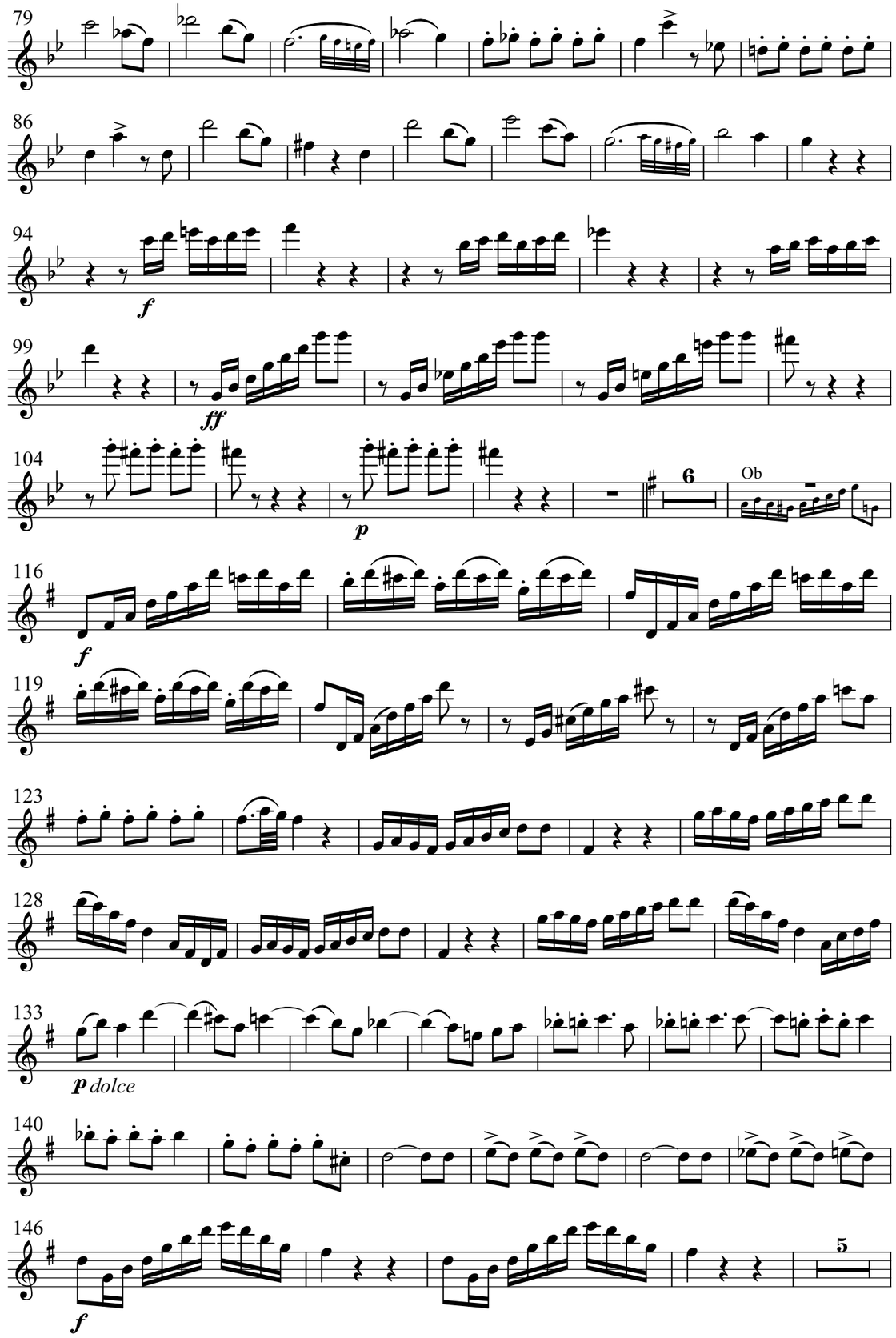
79
86
94
f
99
ff
104
p
6
Ob
116
f
119
123
128
133
p dolce
140
146
f
5

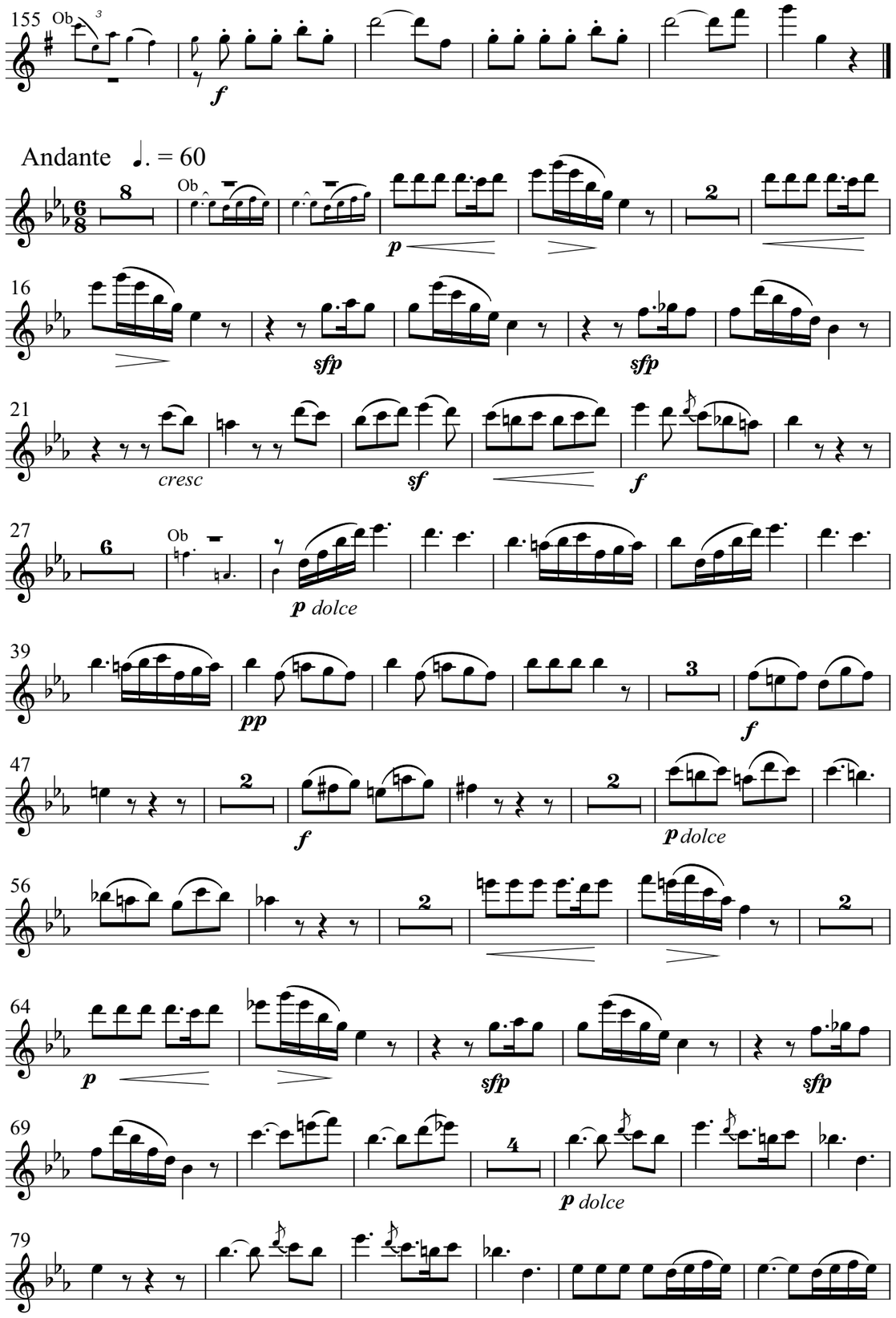
155
Ob
f
Andante ♩. = 60
Ob
p
16
sfp
sfp
21
cresc
sf
f
27
Ob
p dolce
39
pp
f
47
f
p dolce
56
64
p
sfp
sfp
69
p dolce
79

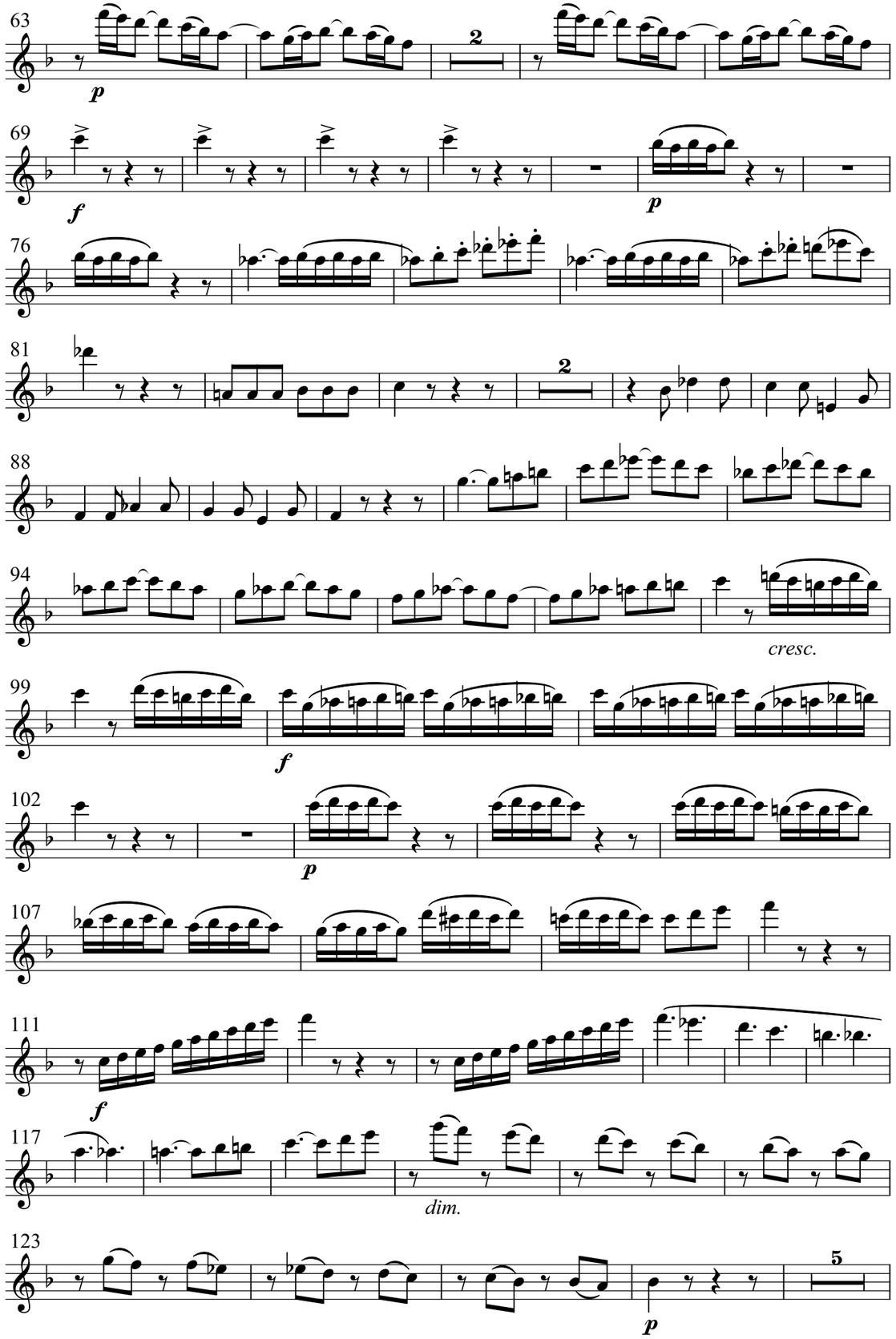
63
p
69
f
p
76
81
88
94
cresc.
99
f
102
p
107
111
f
117
dim.
123
p

Flöte

Franz Danzi (1763-1826)

Quintett op. 68 No. 3 in d-Moll

Andante sostenuto

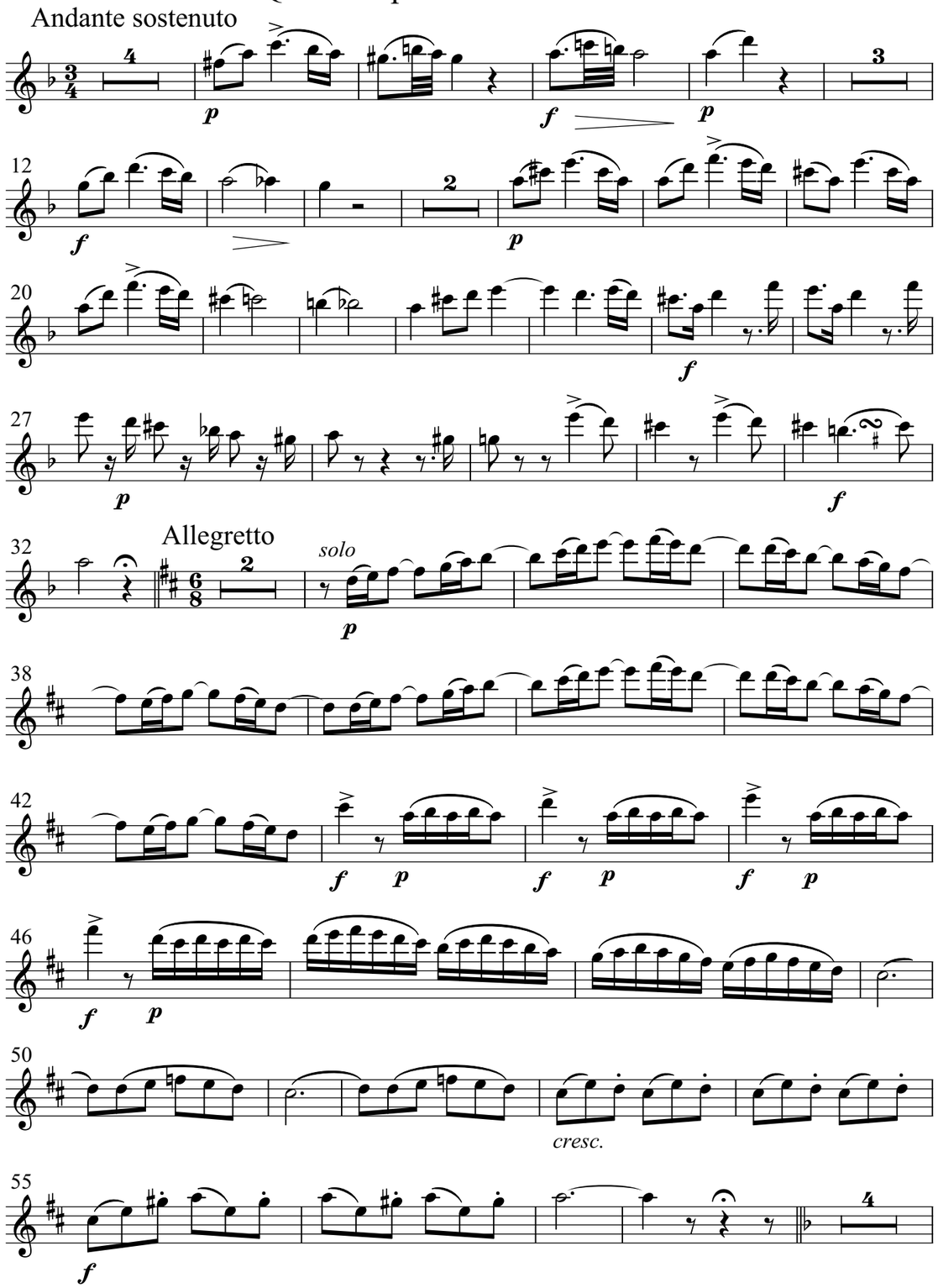

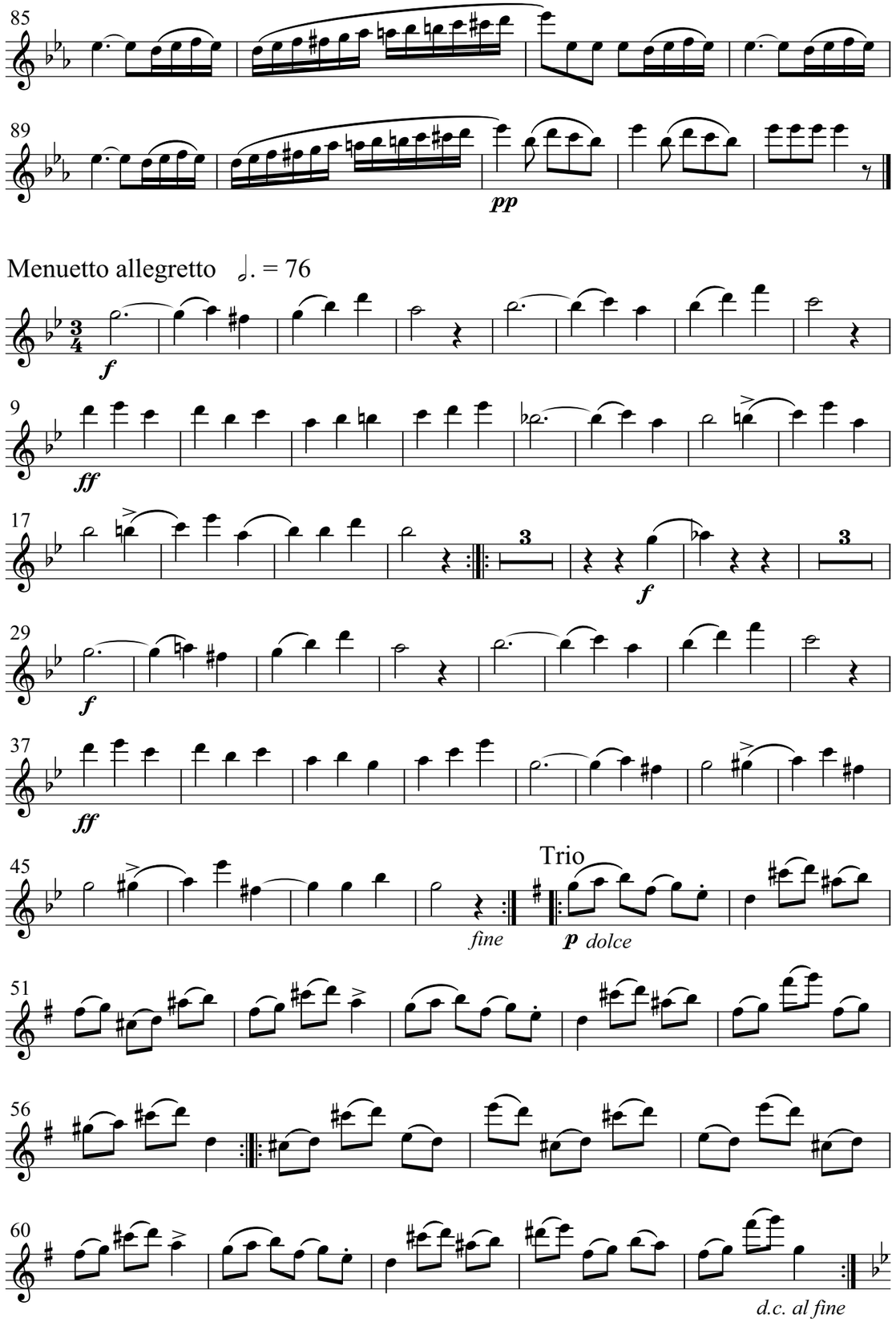

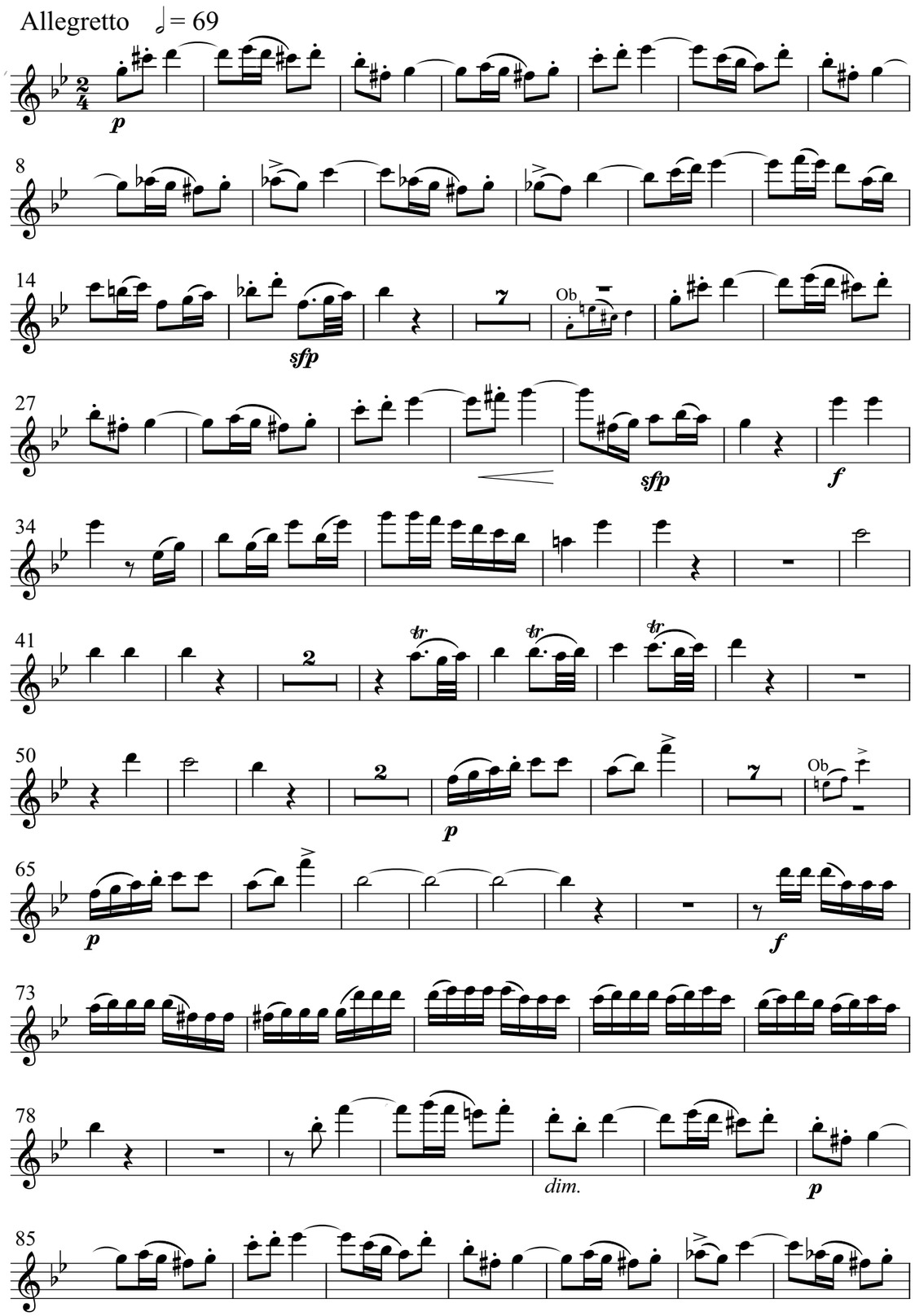
Allegretto ♩= 69
p
8
14
sfp
Ob
27
sfp
f
34
41
tr
50
p
Ob
65
p
f
73
78
dim.
p
85

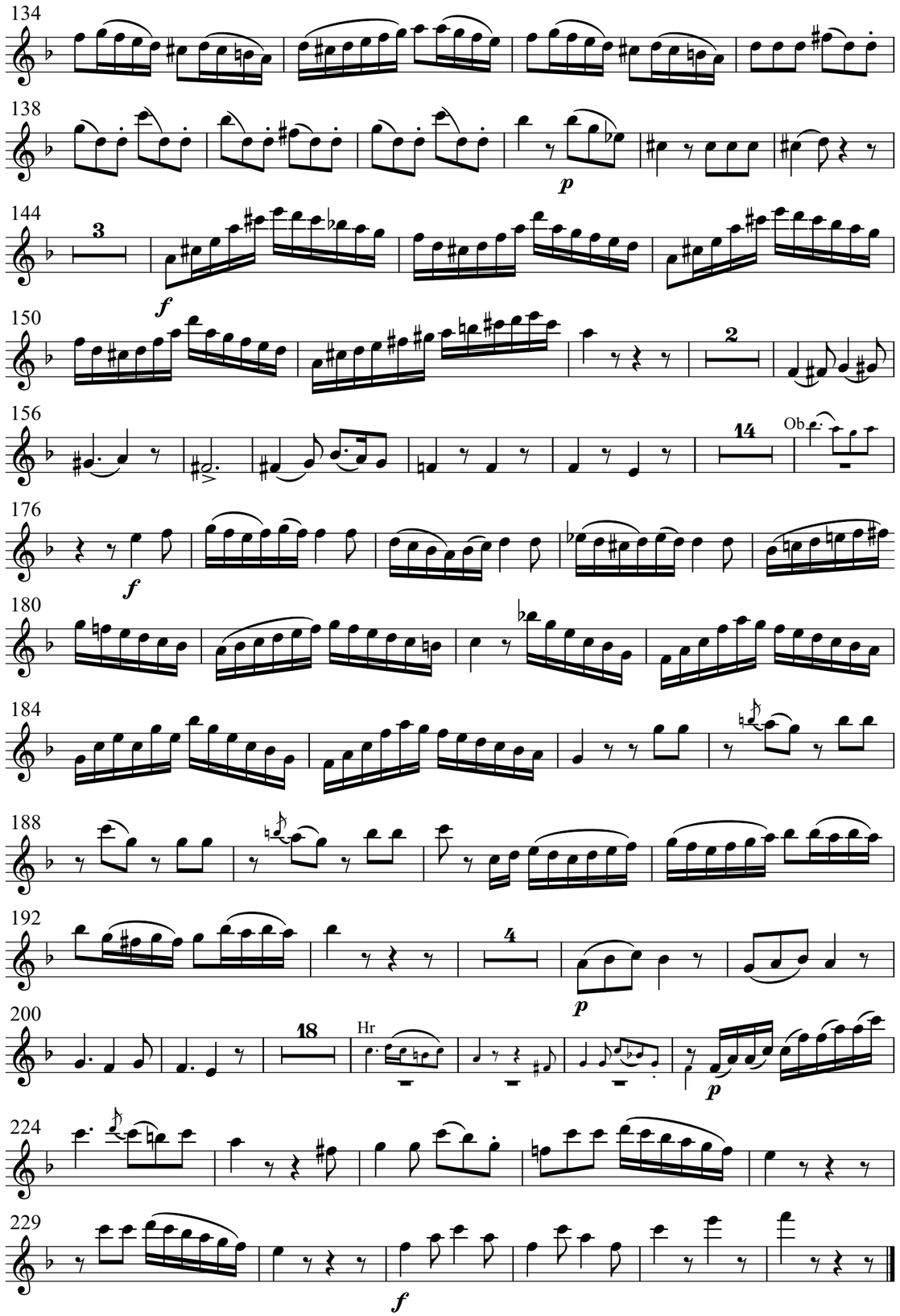
134
138
p
144
f
150
156
Ob
176
f
180
184
188
192
p
200
Hr
p
224
229
f

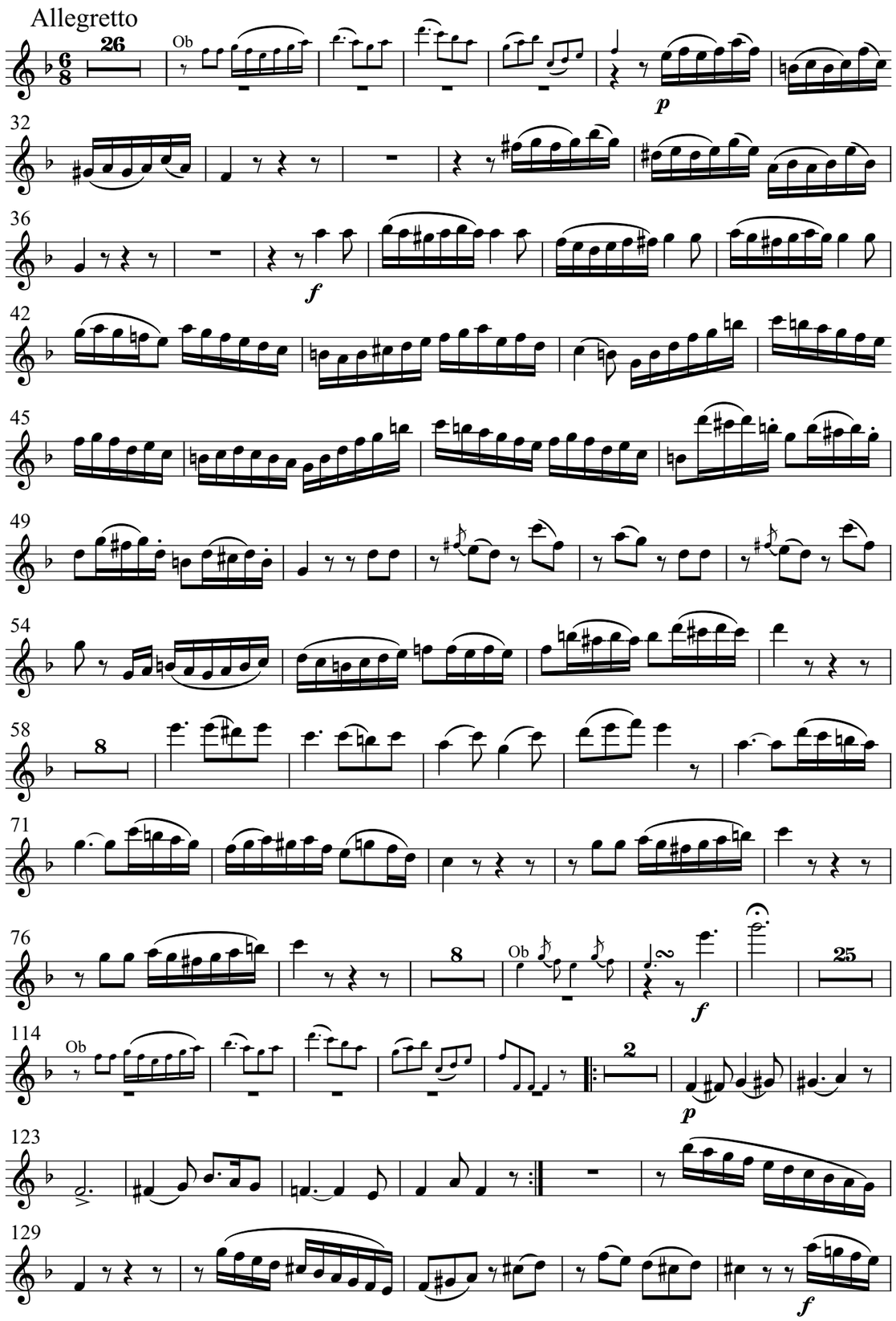
Allegretto
26
Ob
p
f
8
25
2
4

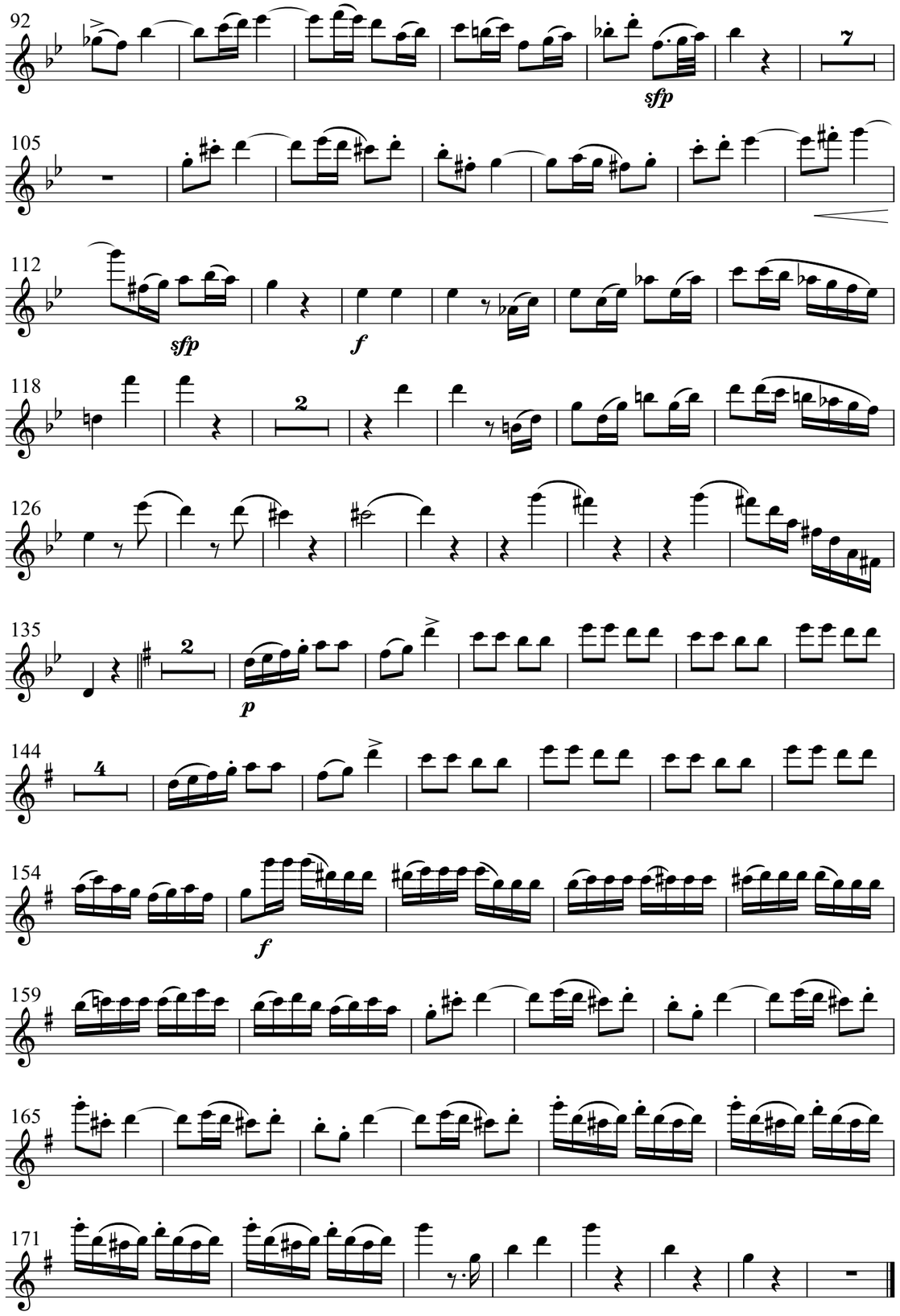
7
sfp
f
2
p
4

Flöte

Franz Danzi (1763-1826)

Quintett op. 56 No. 3 in F-Dur

Andante sostenuto ♪ = 80

p sf p

sf sf p

cresc. f

Allegro 𝅗𝅥 = 84

dolce

cresc. sf f

dolce

Minuetto allegretto

f p

f p

f f

f fine

Trio

p

d.c. al fine

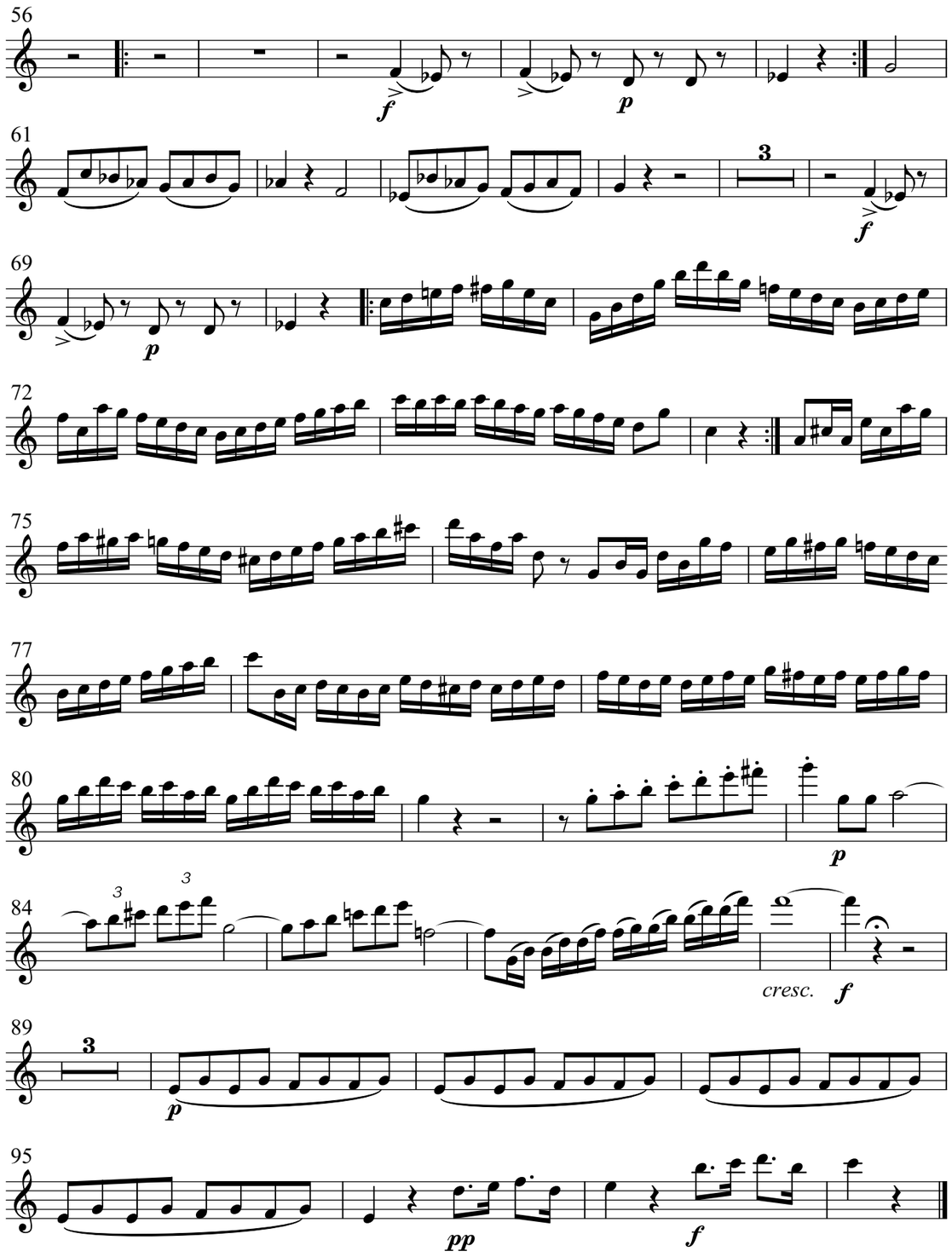
56
f
p
61
3
f
69
p
72
75
77
80
p
84
3
3
cresc.
f
89
3
p
95
pp
f

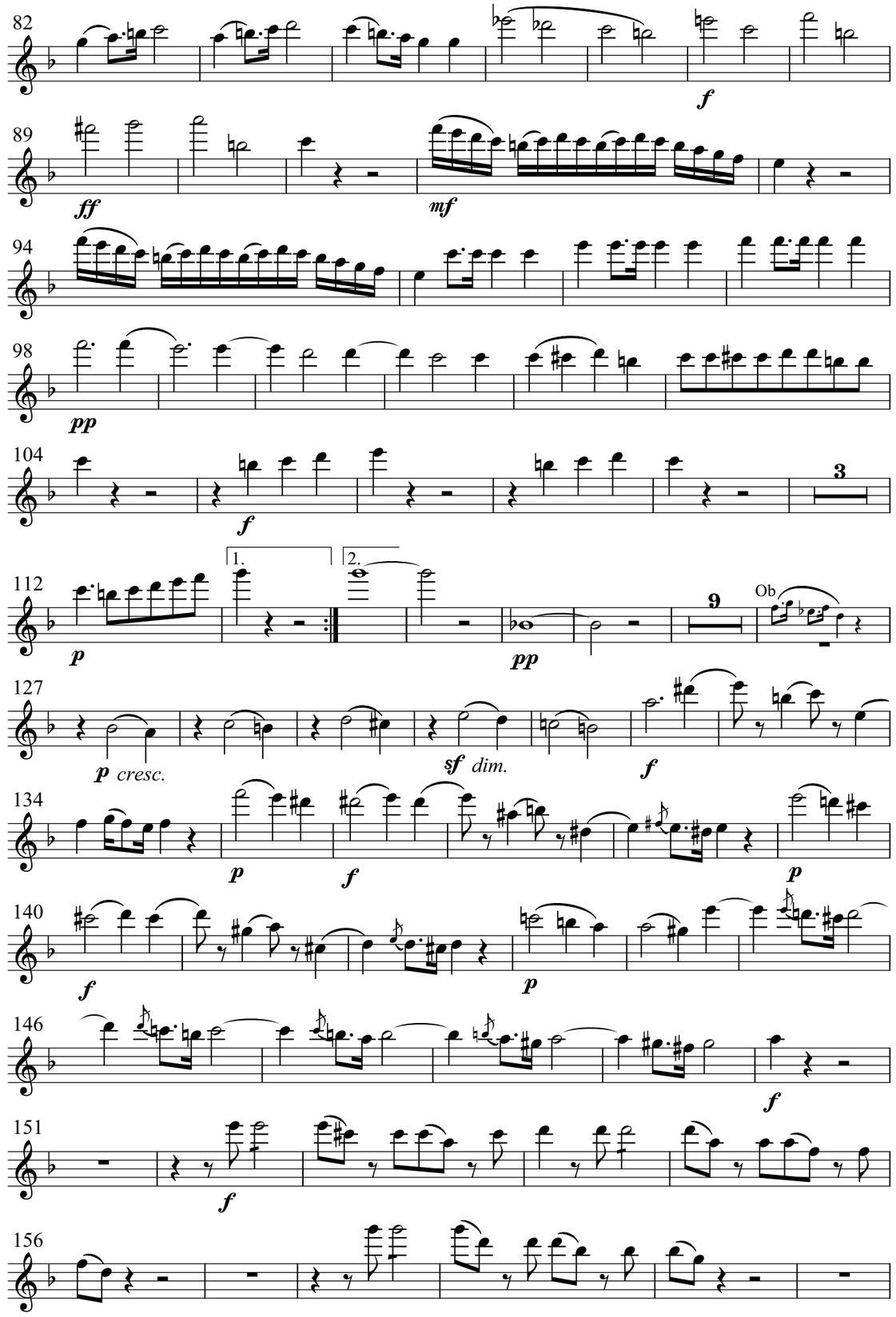
82
f
89
ff
mf
94
98
pp
104
f
3
112
1.
2.
p
pp
9
Ob
127
p cresc.
sf dim.
f
134
p
f
p
140
f
p
146
f
151
f
156

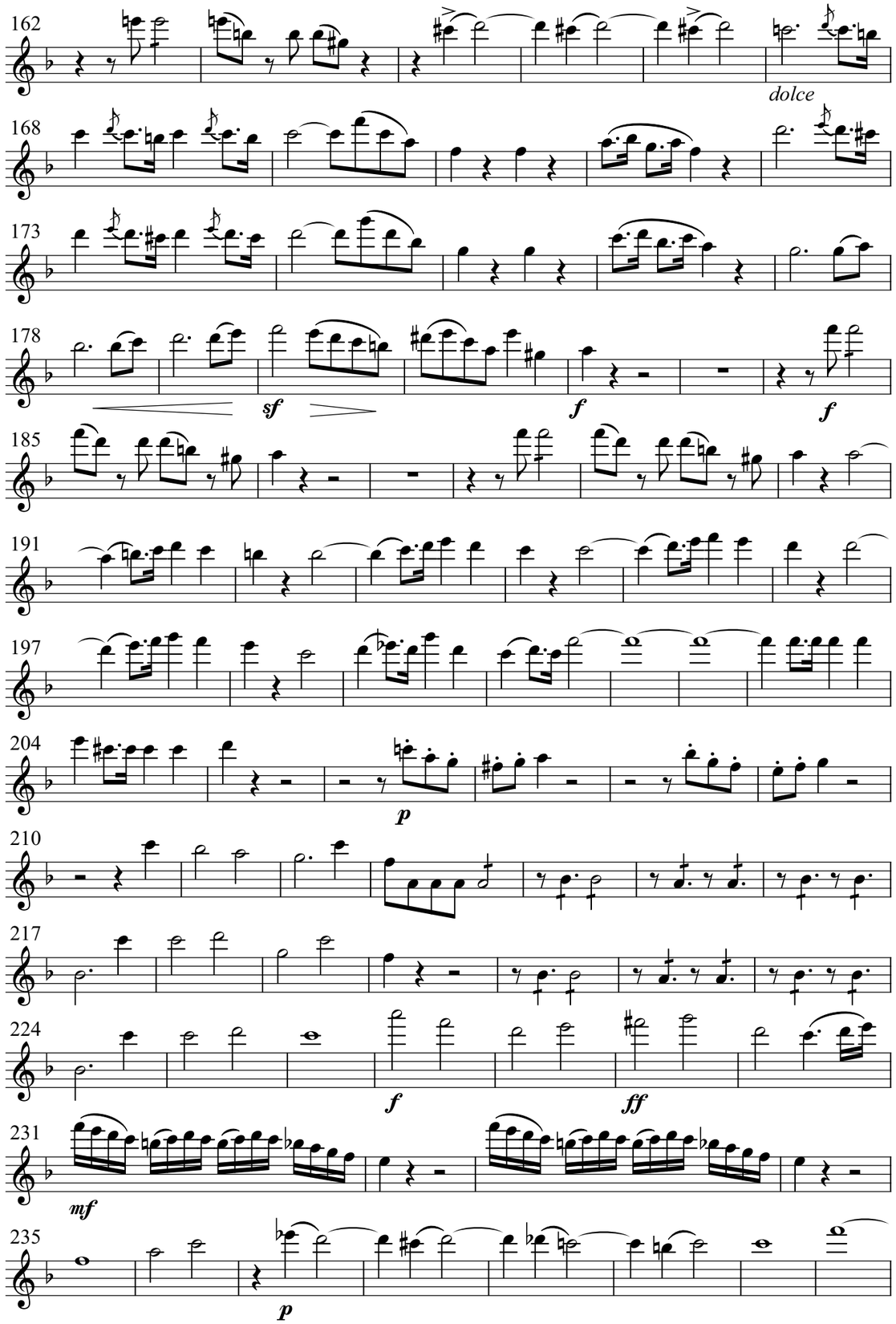
162
dolce
168
173
178
sf
f
f
185
191
197
204
p
210
217
224
f
ff
231
mf
235
p

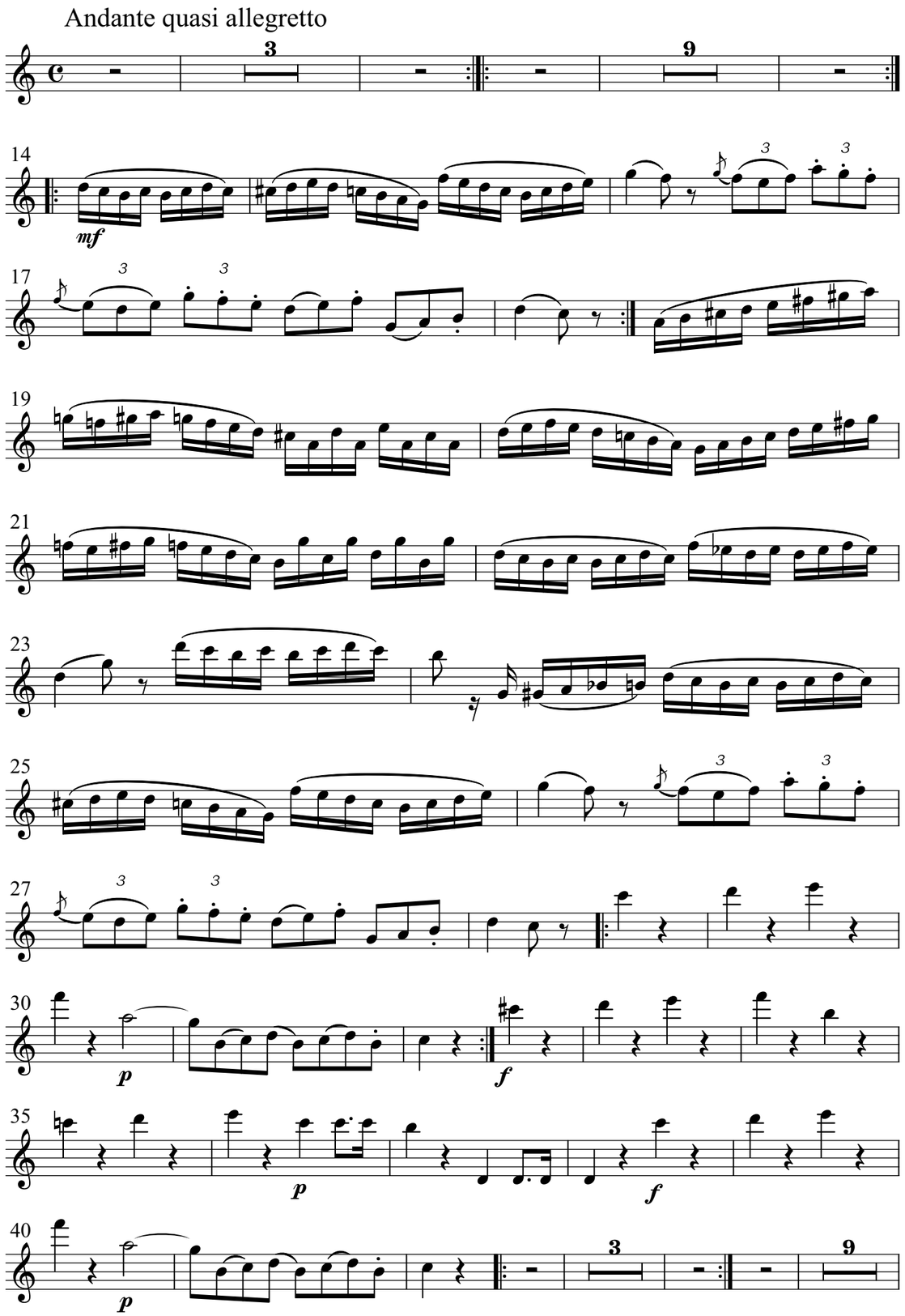
Andante quasi allegretto
3
9
14
mf
17
19
21
23
25
27
30
p
f
35
p
f
40
p
3
9

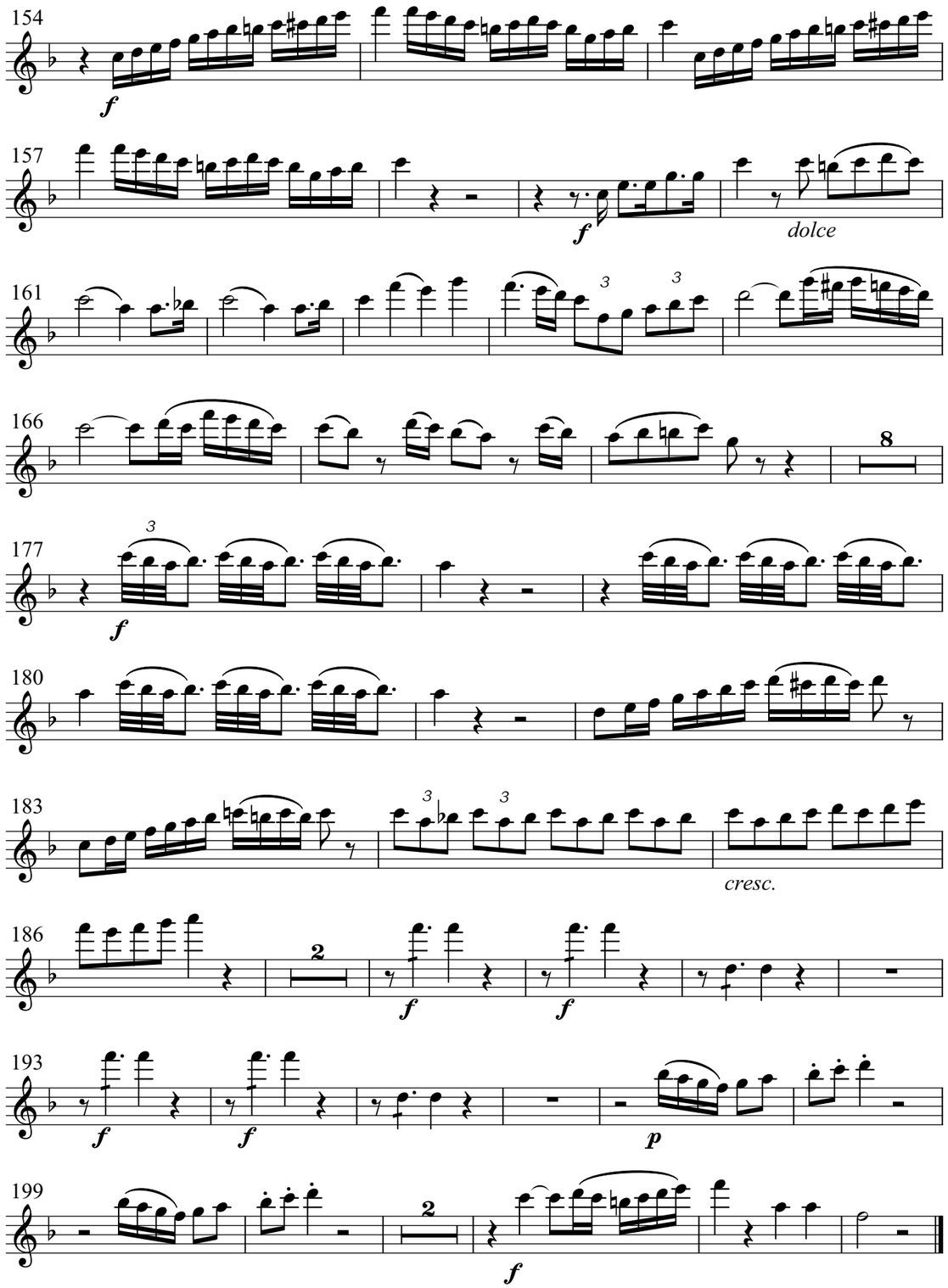
154
f
157
f
dolce
161
166
8
177
f
180
183
cresc.
186
2
f
f
193
f
f
p
199
2
f

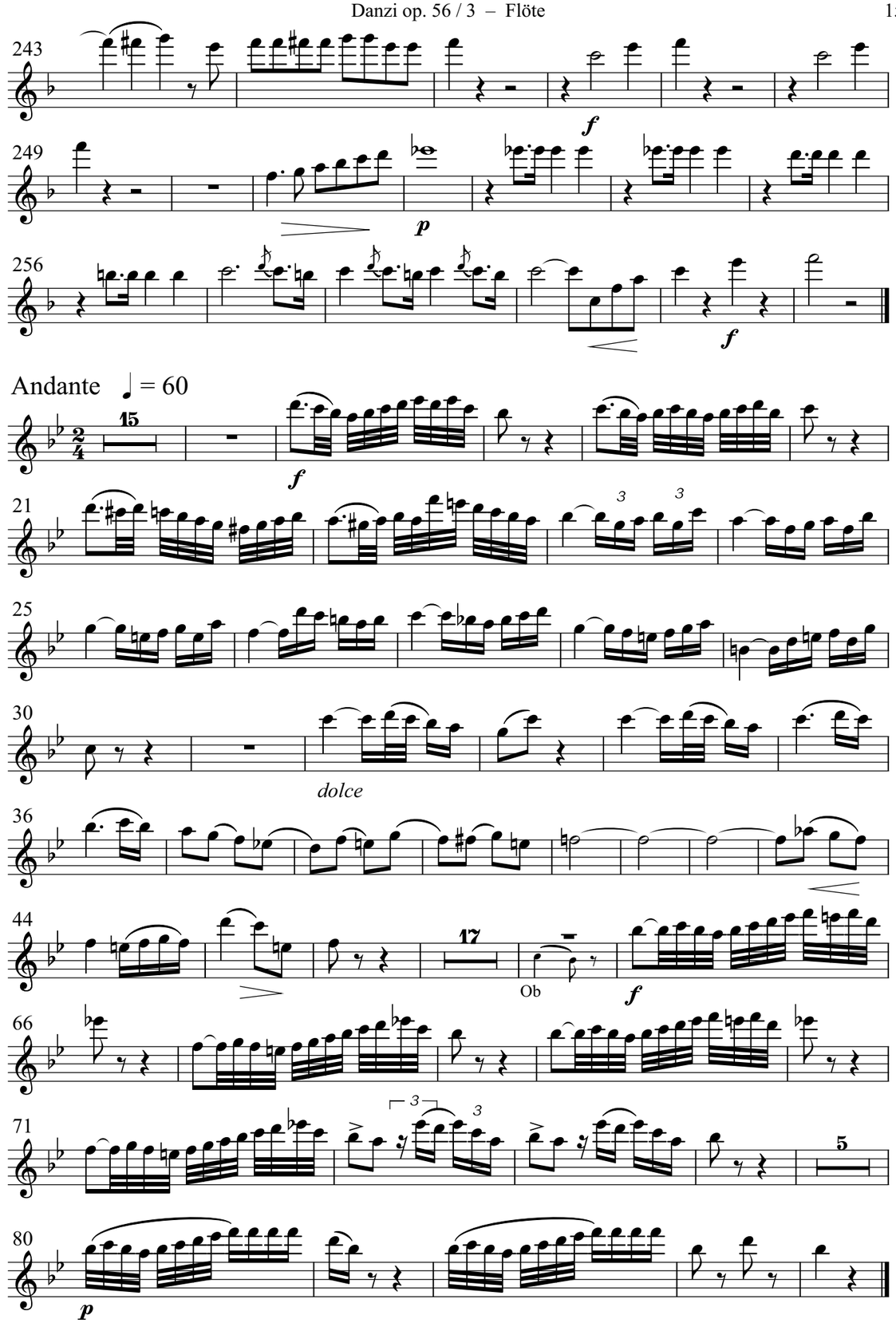
243
f
249
p
256
f
Andante ♩ = 60
15
f
21
25
30
dolce
36
44
17
Ob
f
66
71
5
80
p

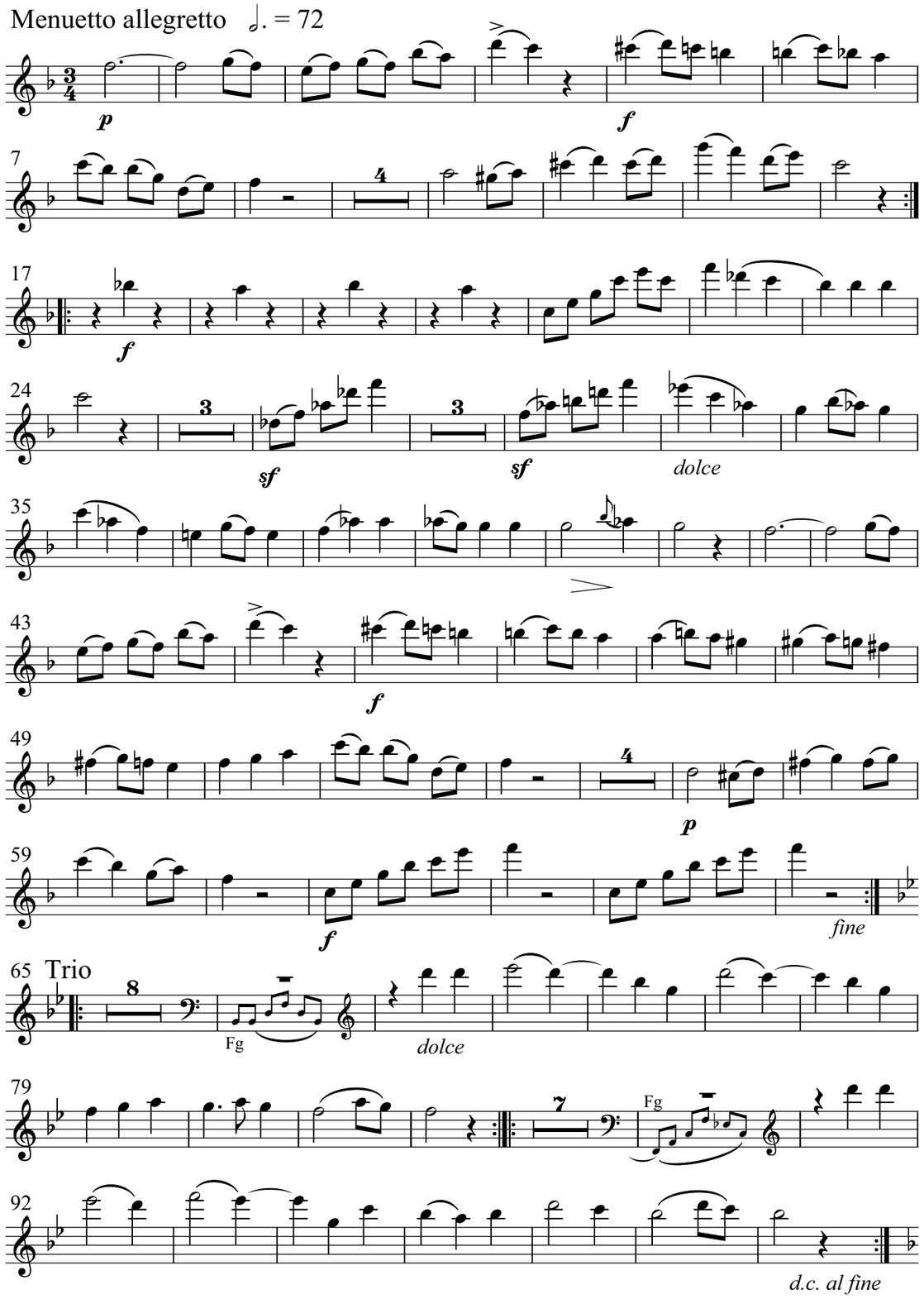
Menuetto allegretto ♩. = 72
dolce
fine
Trio
Fg
dolce
Fg
d.c. al fine

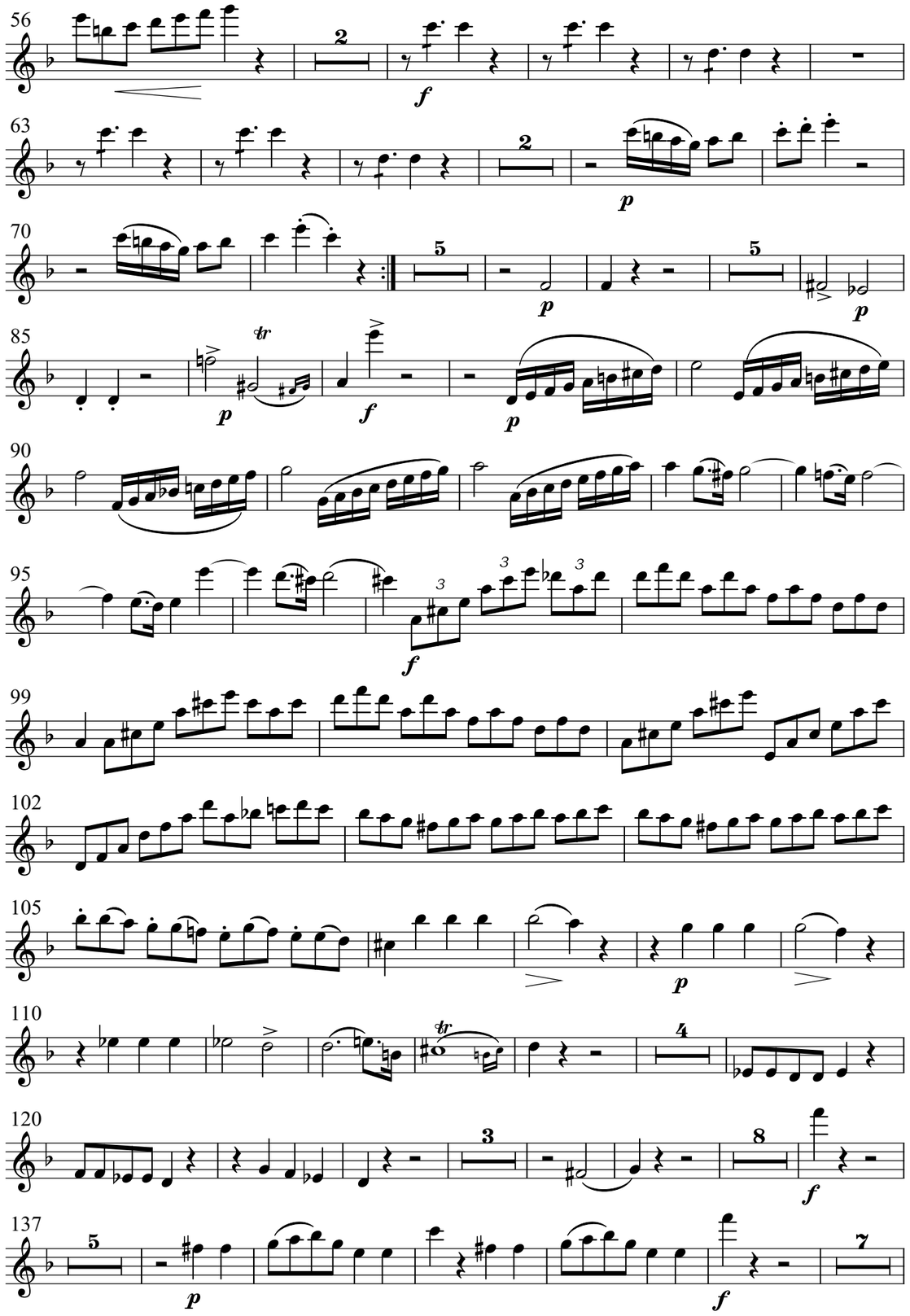

Flöte

Franz Danzi (1763-1826)

Quintett op. 68 No. 2 in F-Dur

Allegro

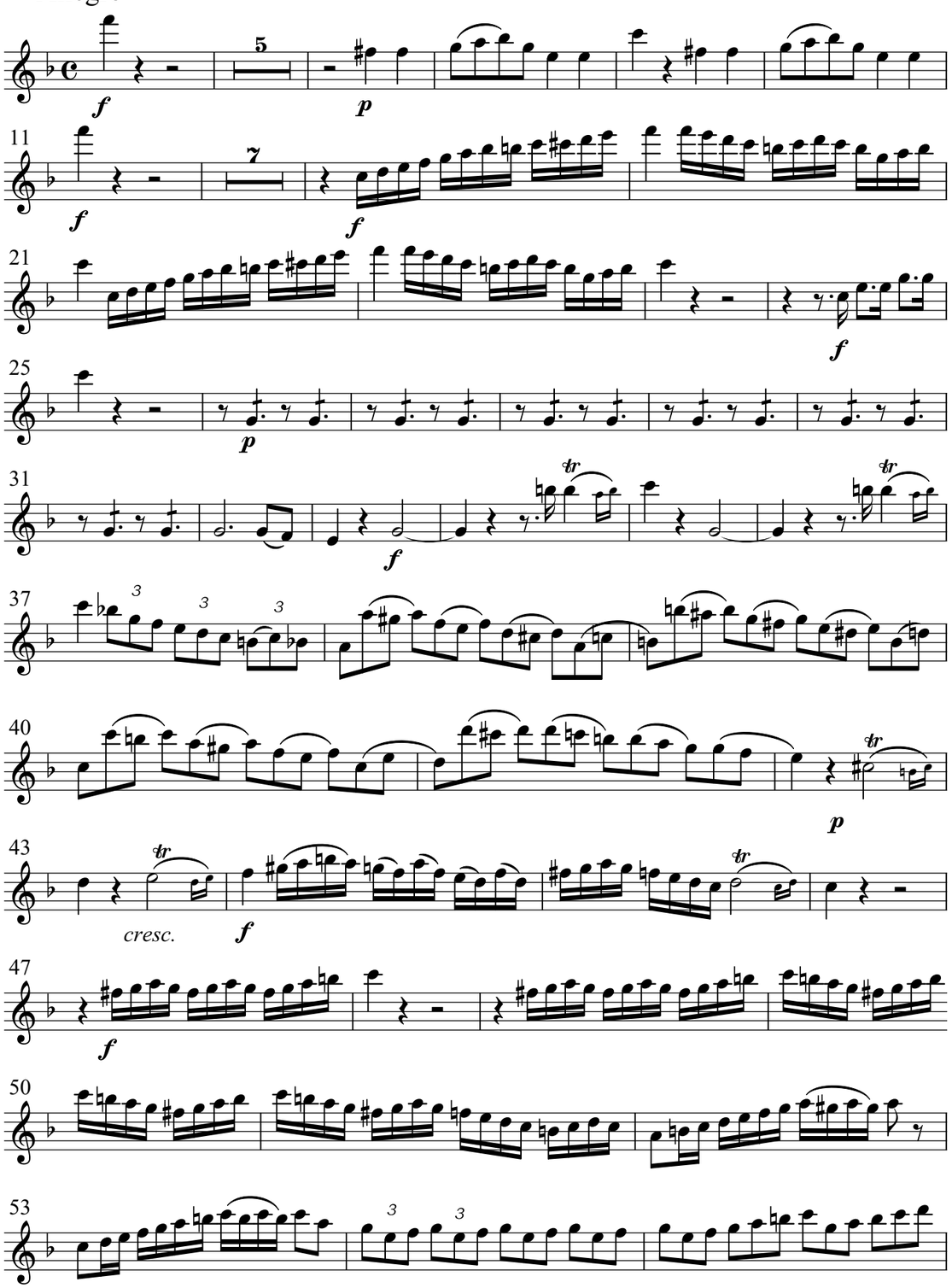

Allegretto ♩= 126

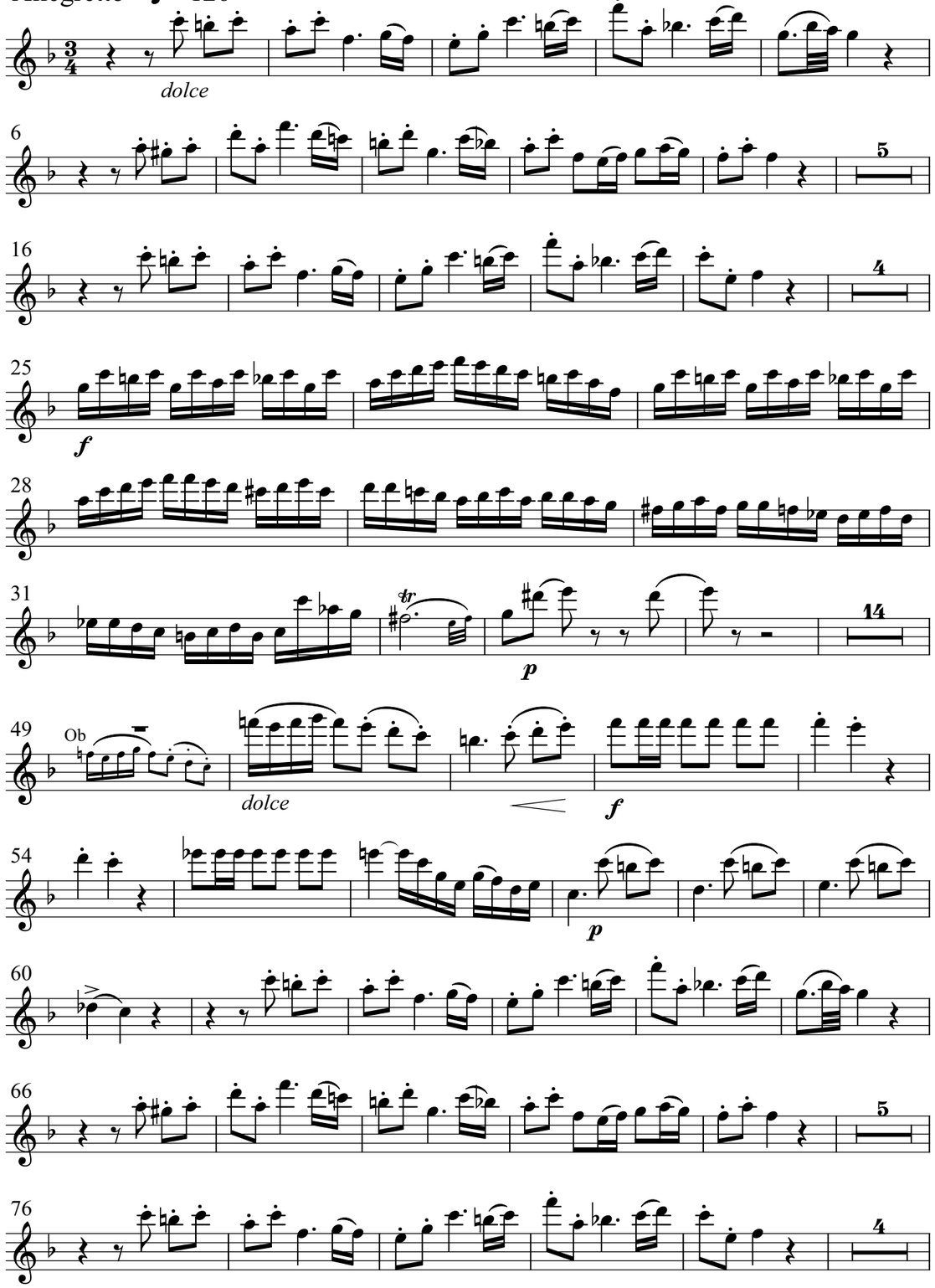

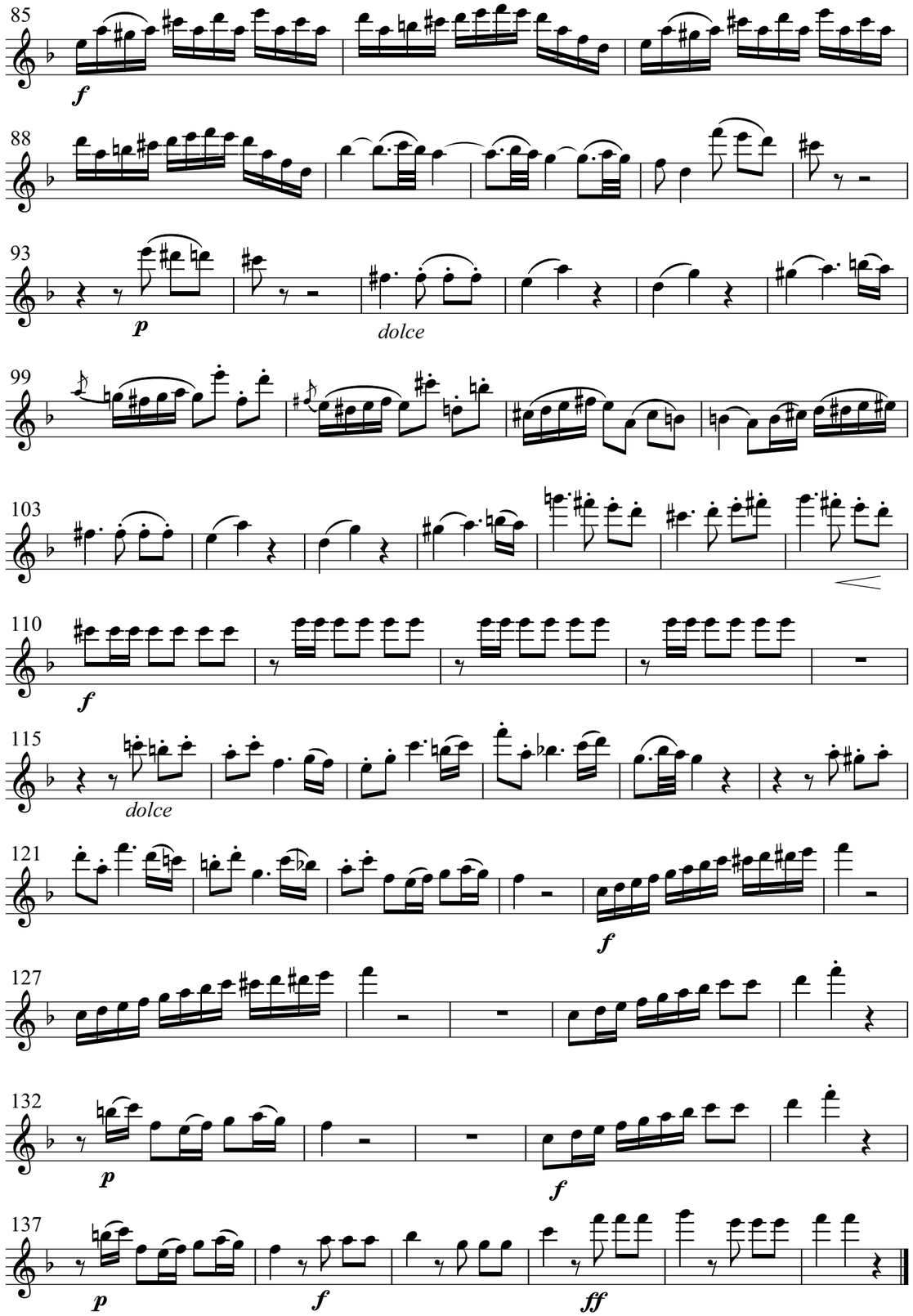
85
f
88
93
p
dolce
99
103
110
f
115
dolce
121
f
127
132
p
f
137
p
f
ff

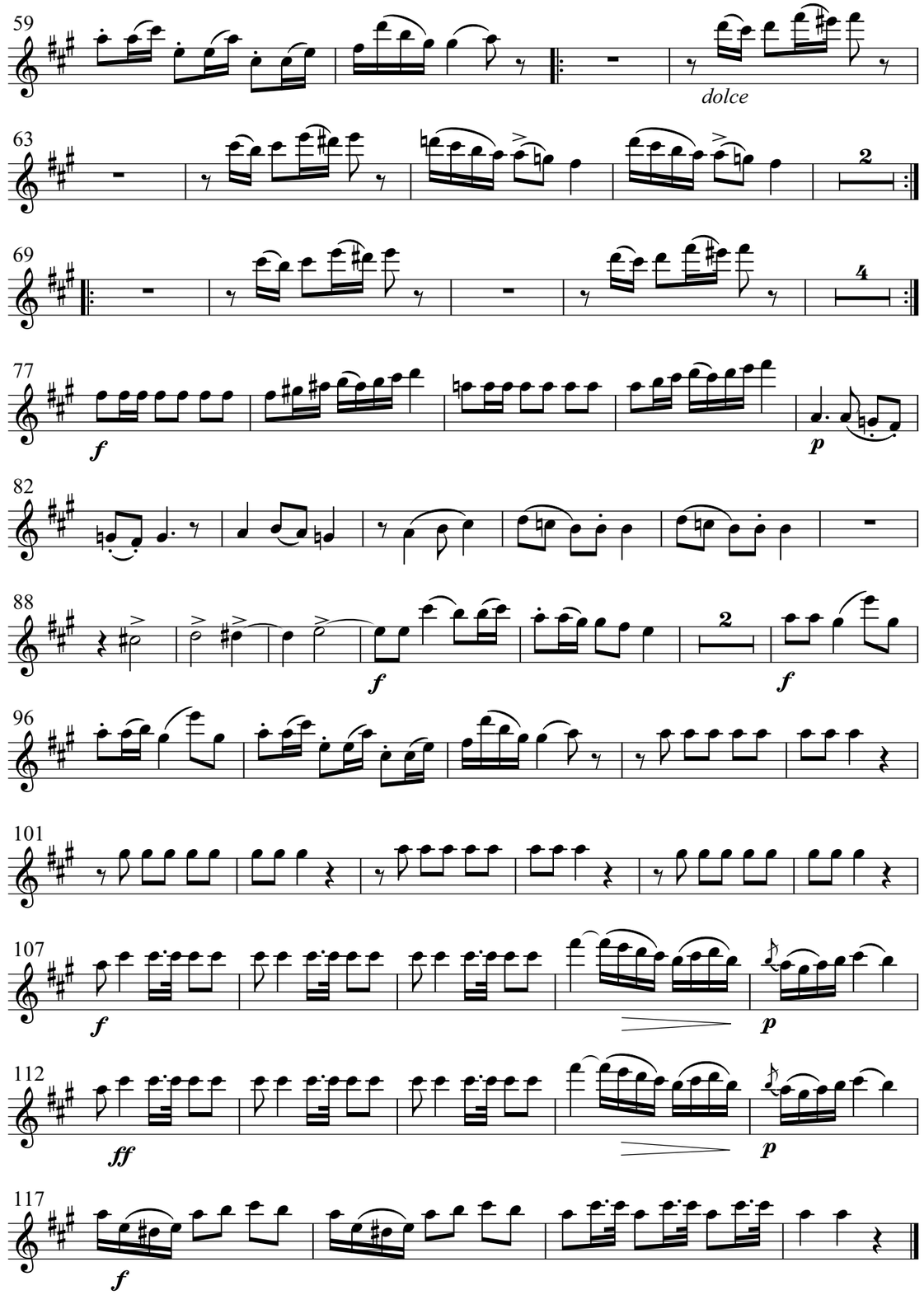
59
dolce
63
2
69
4
77
f
p
82
88
f
2
f
96
101
107
f
p
112
ff
p
117
f

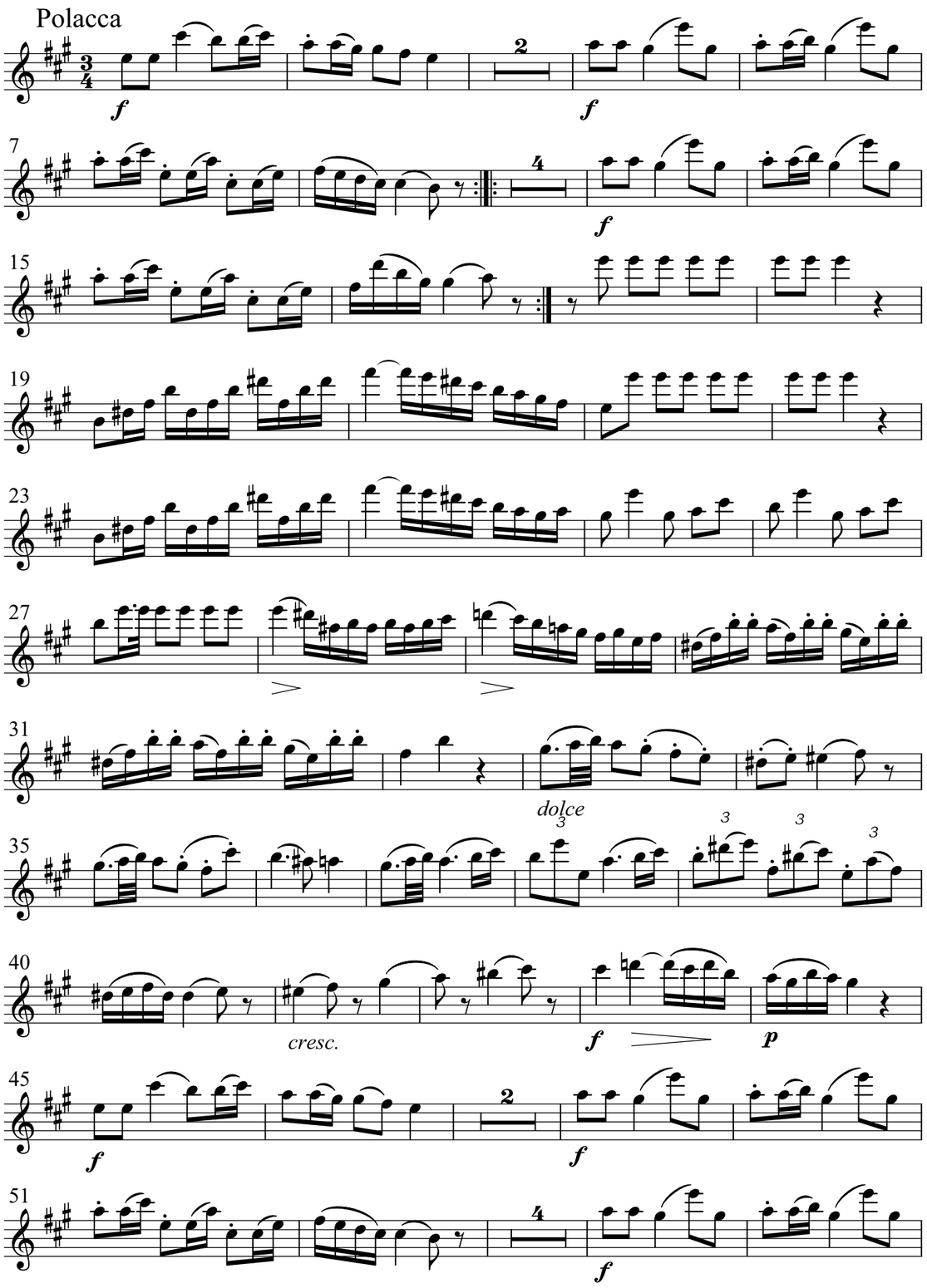
Polacca
f
2
f
7
4
f
15
19
23
27
31
dolce
35
40
cresc.
f
p
45
f
2
f
51
4
f

Flöte

Franz Danzi (1763-1826)

Quintett op. 67 No. 1 in G-Dur

Allegretto ♩. = 96

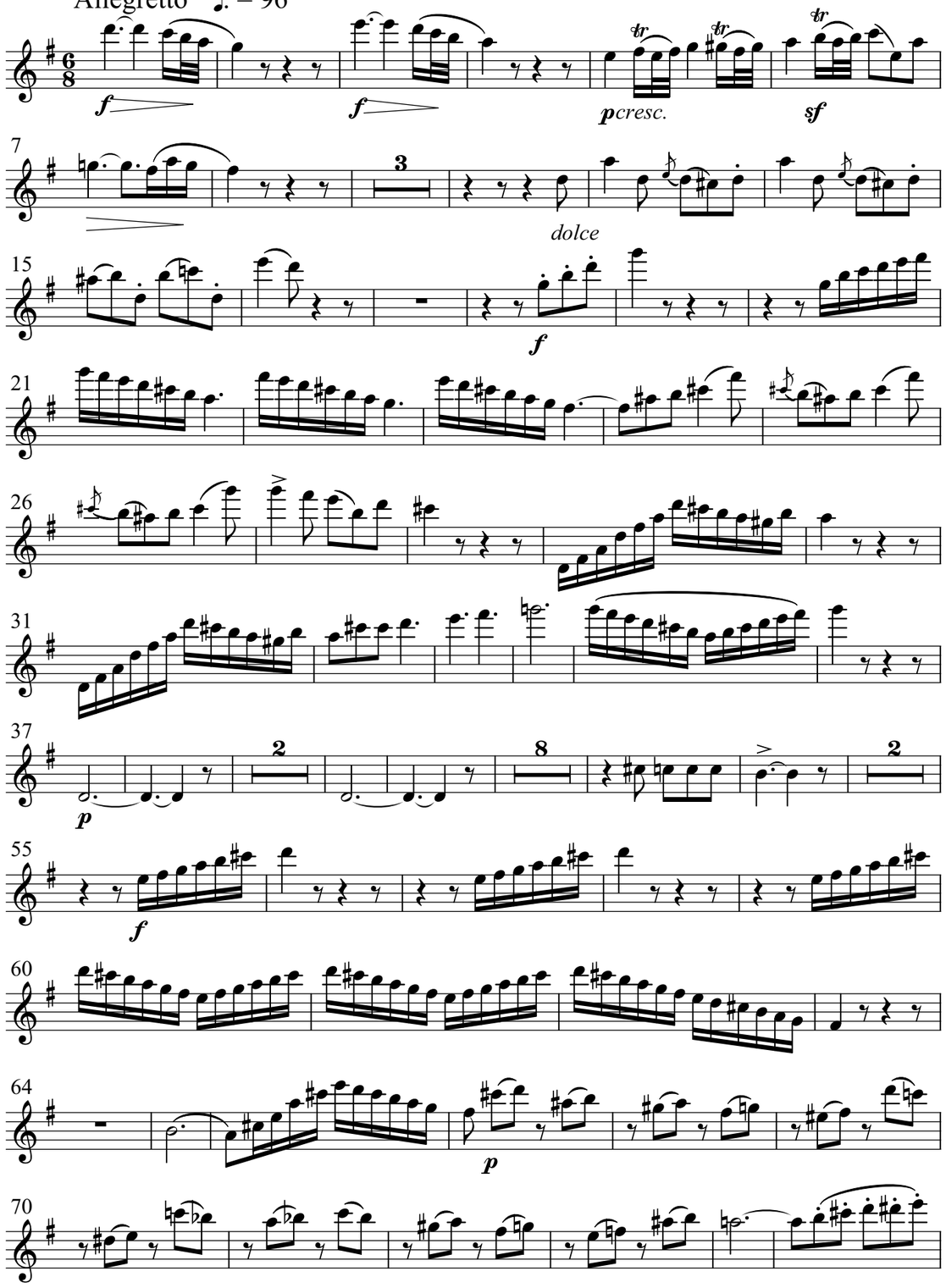

Minuetto allegretto

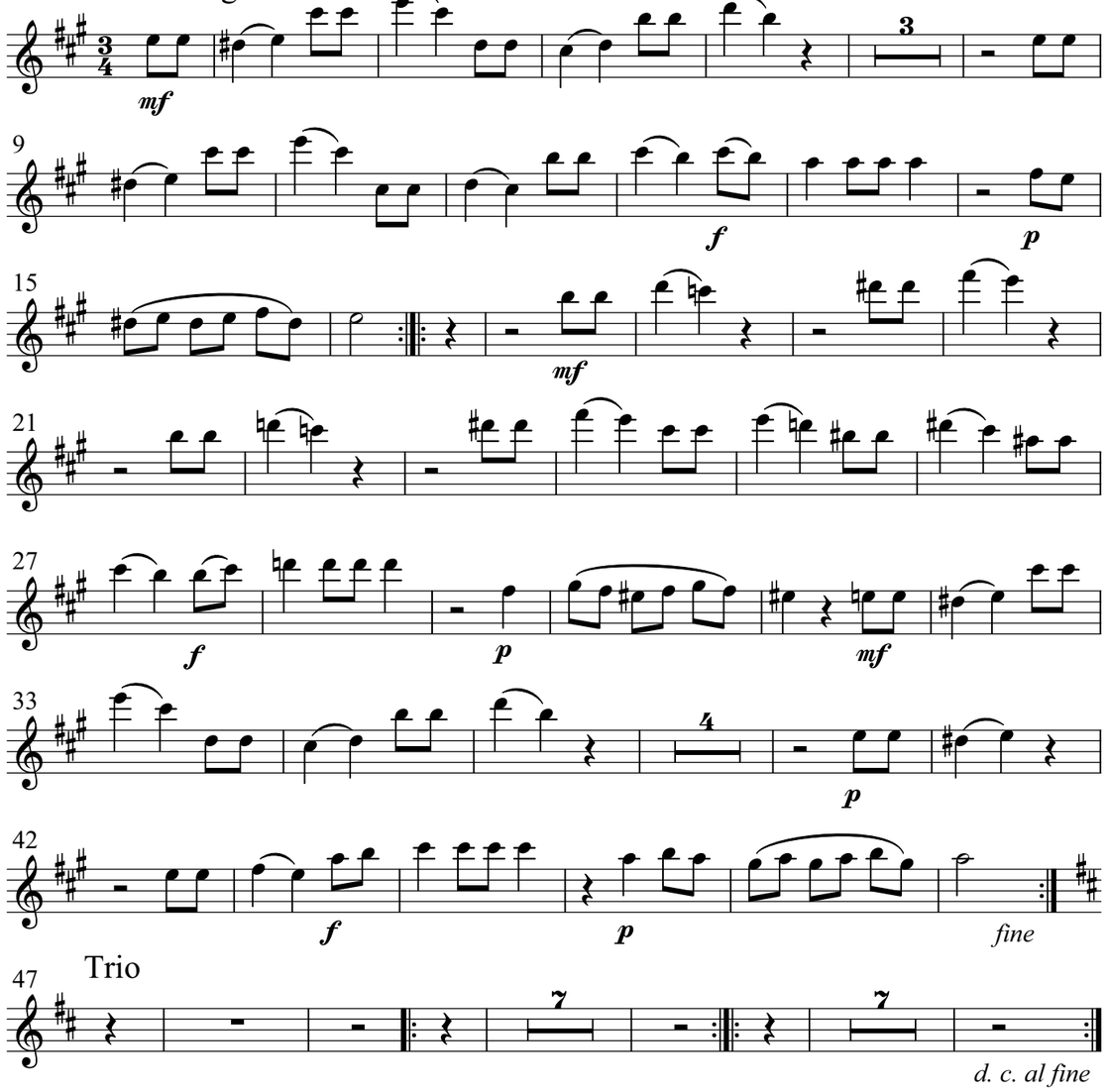

Trio

Larghetto

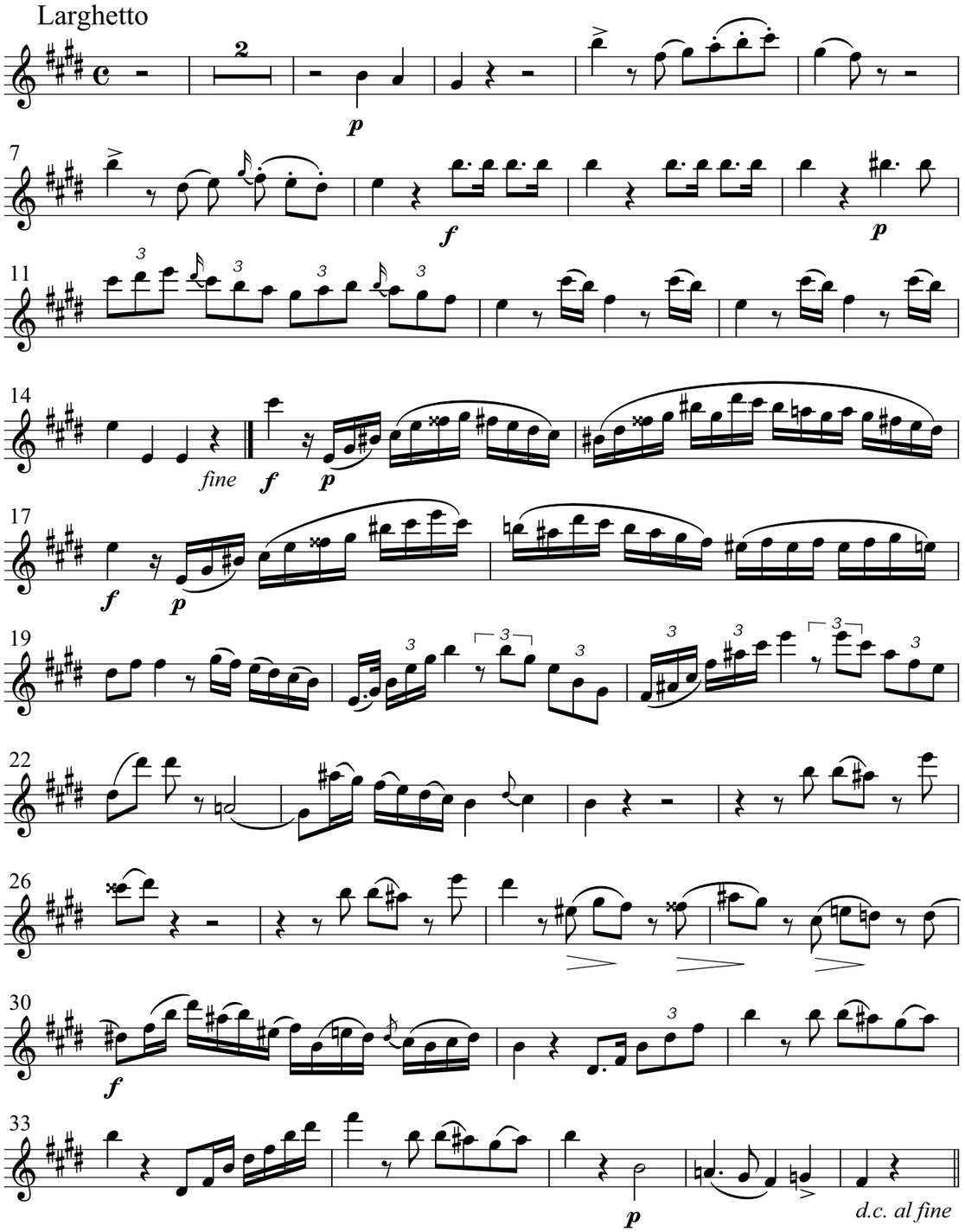

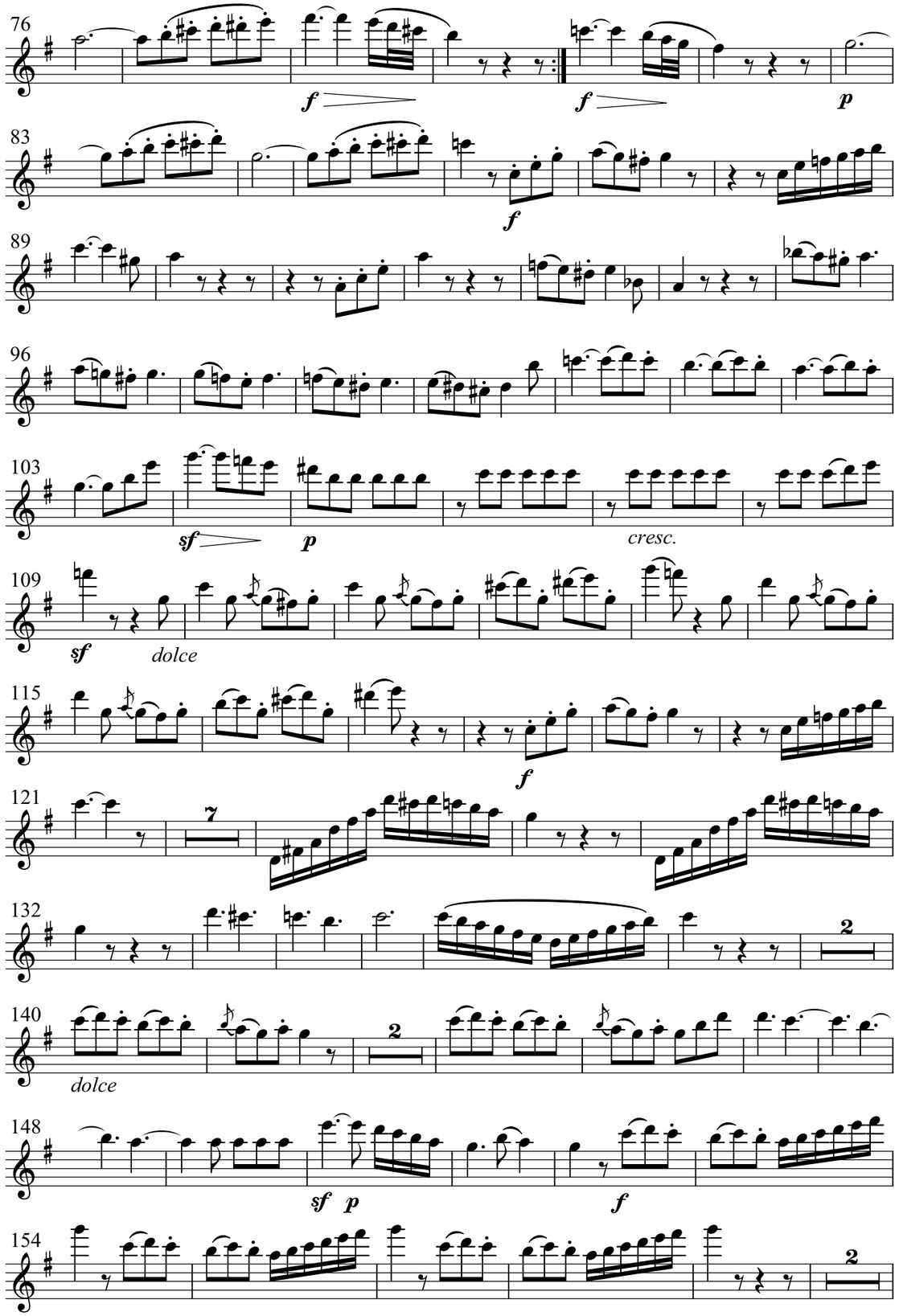

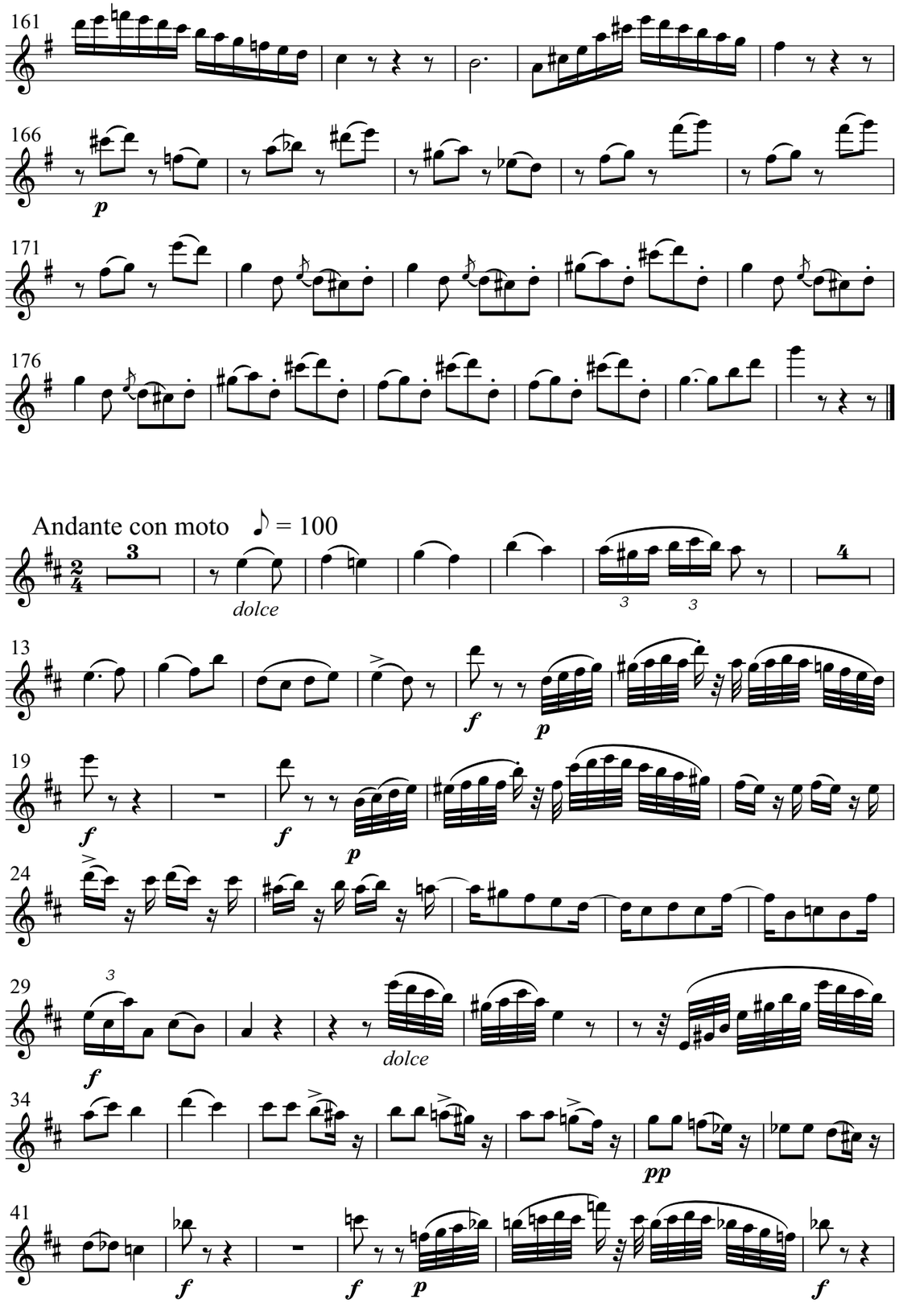
161
166
p
171
176
Andante con moto ♪ = 100
3
dolce
4
13
f
p
19
f
f
p
24
29
f
dolce
34
pp
41
f
f
p
f

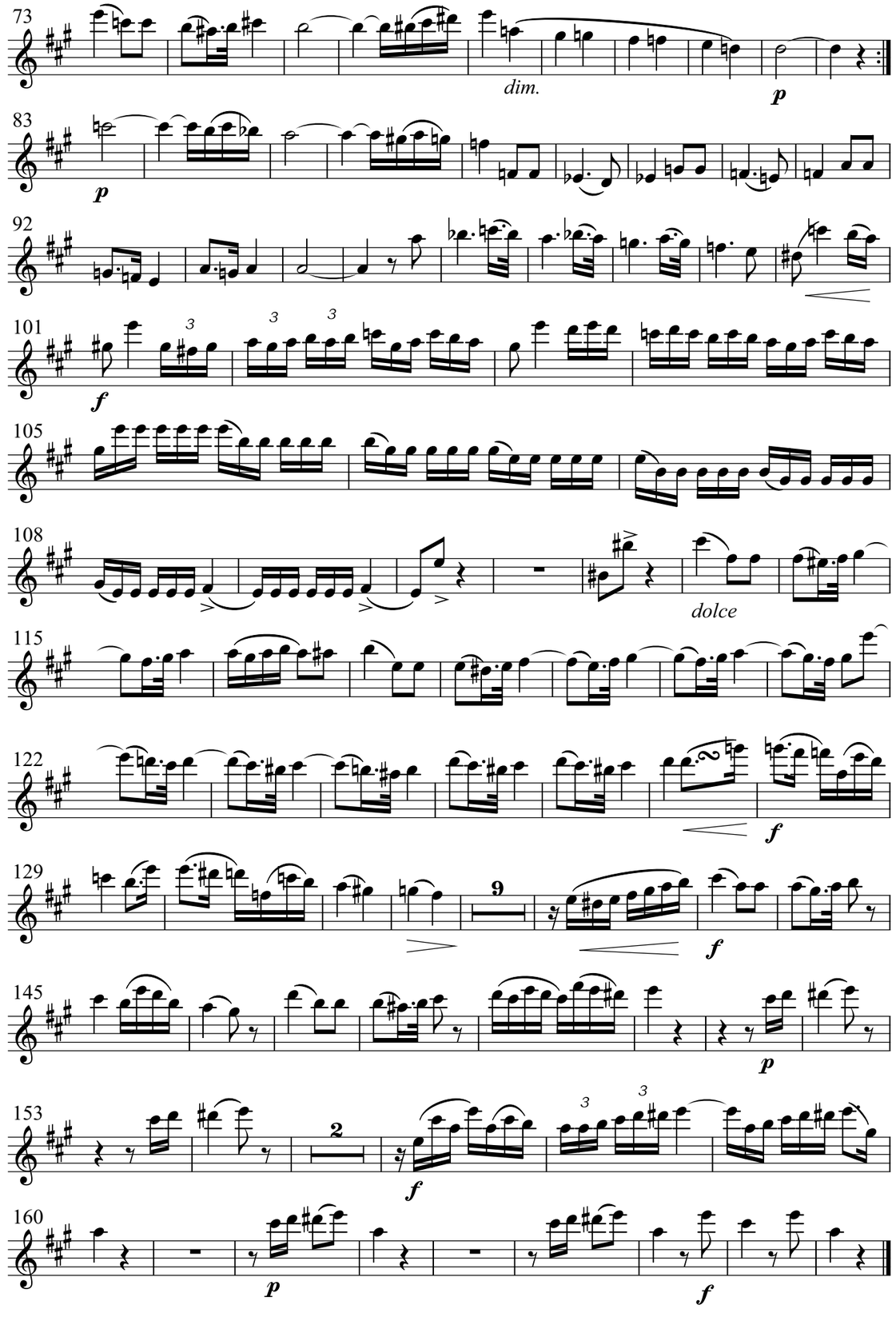
73
dim.
p
83
p
92
101
f
105
108
dolce
115
122
f
129
9
f
145
p
153
2
f
160
p
f

Flöte

Franz Danzi (1763-1826)

Quintett op. 68 No. 1 in A-Dur

Allegro moderato

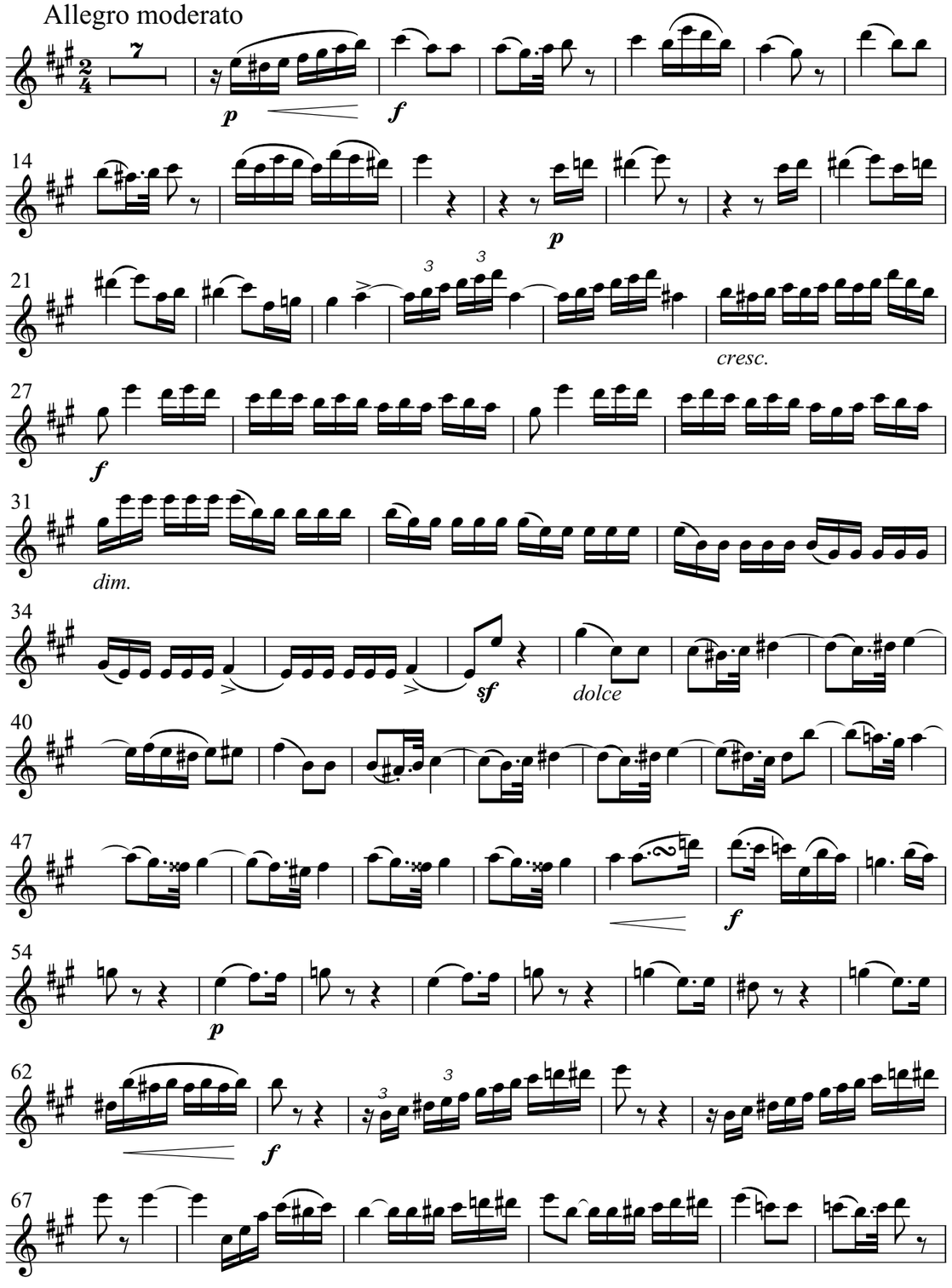

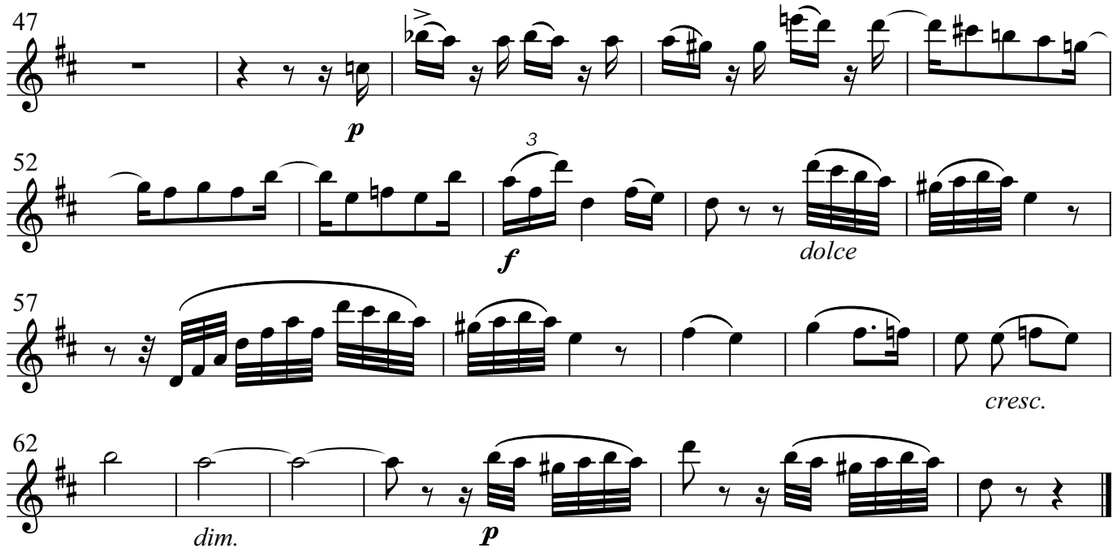

Minuetto allegretto ♩. = 66

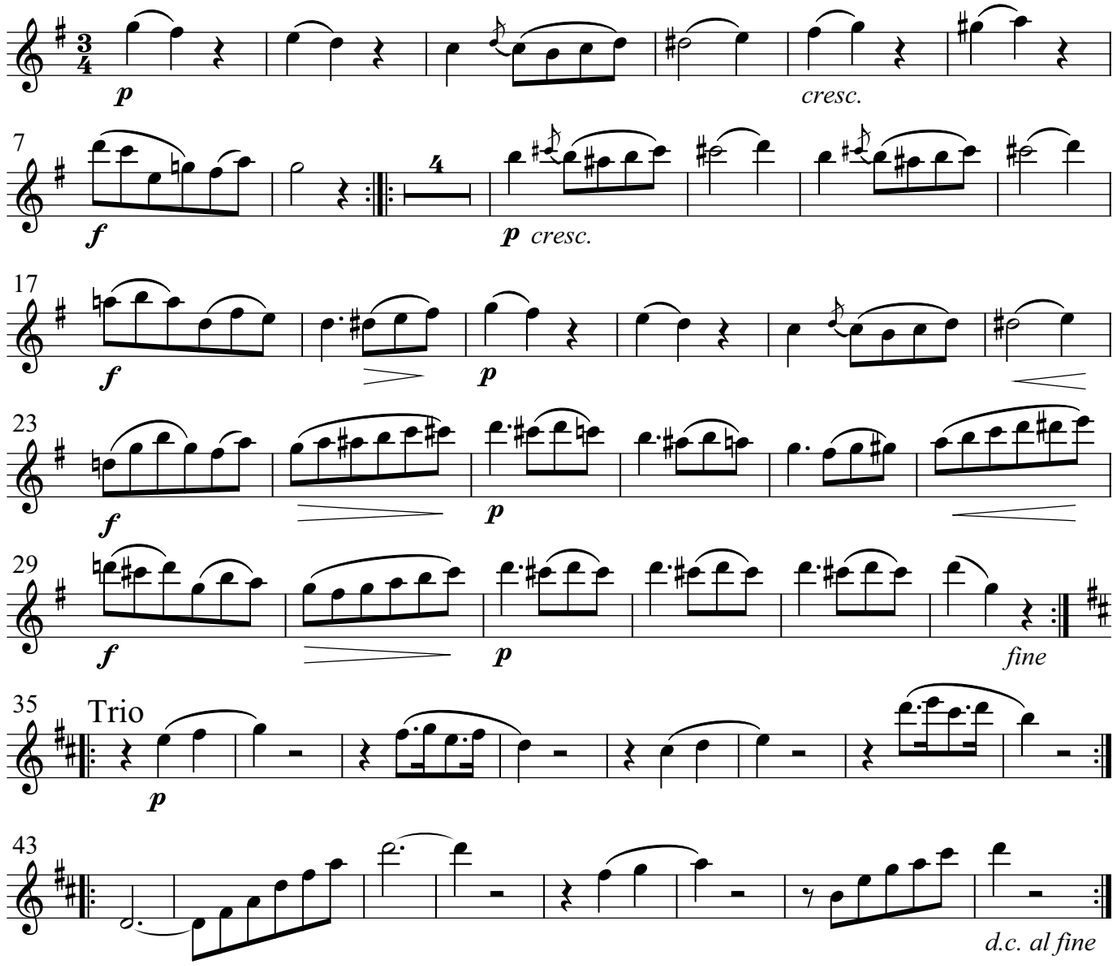

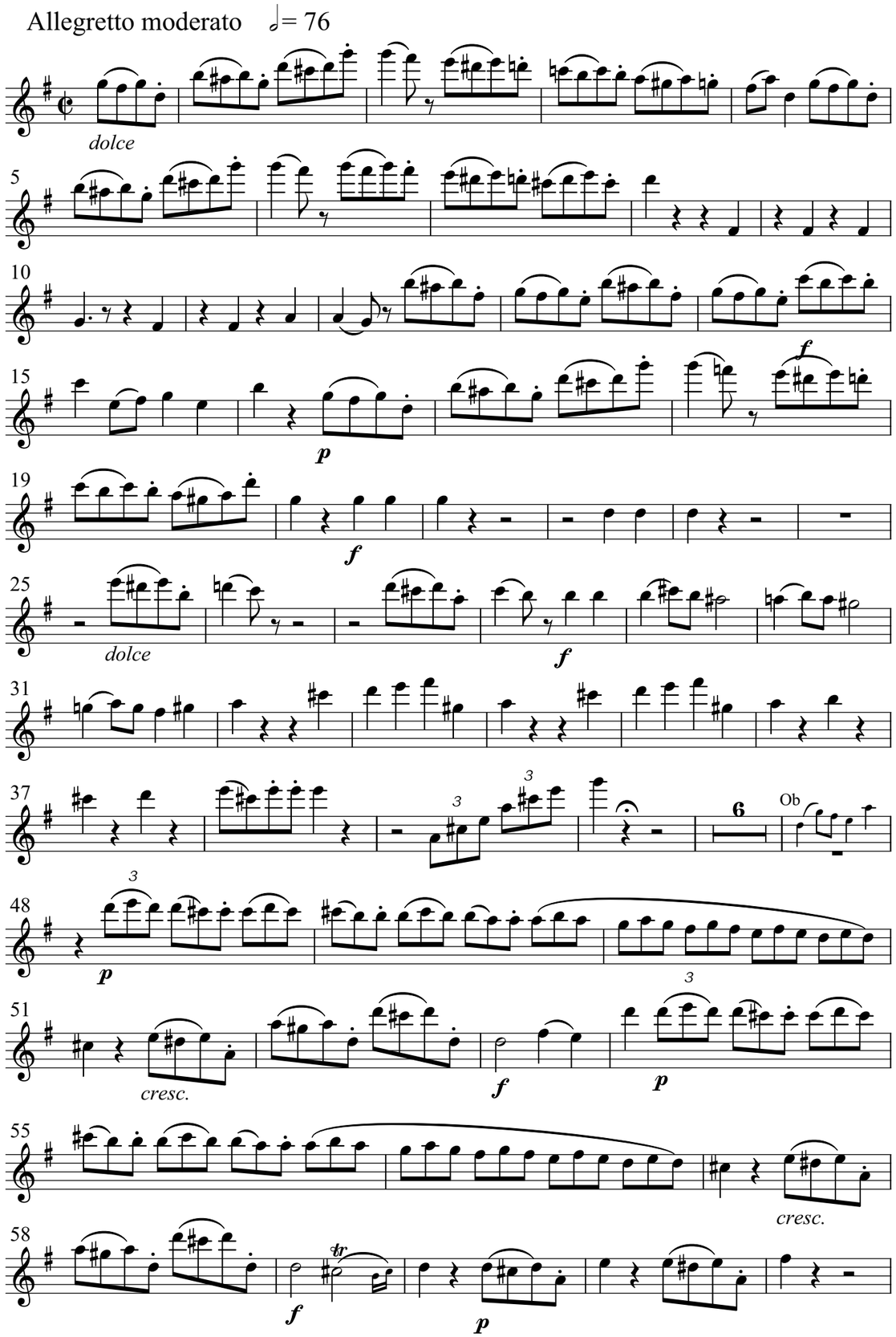
Allegretto moderato ♩= 76
dolce
p
f
dolce
f
3
cresc.
f
p
cresc.
f
p
tr

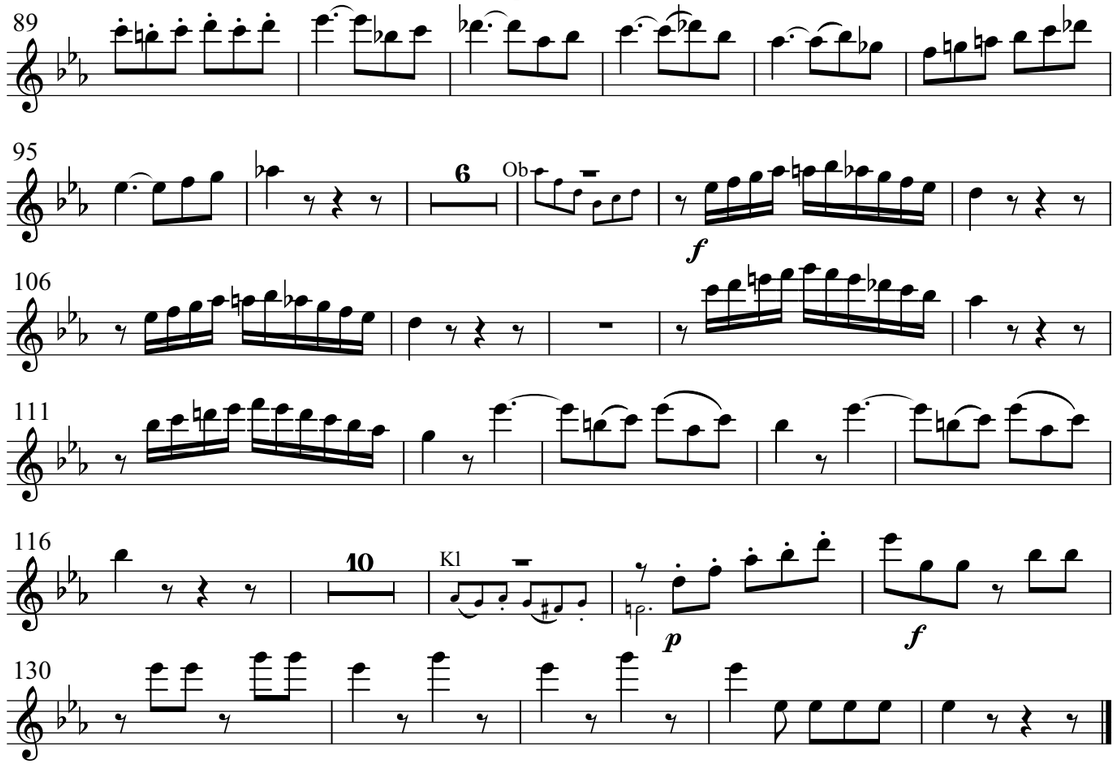
6
Ob
f
10
Kl
p
f

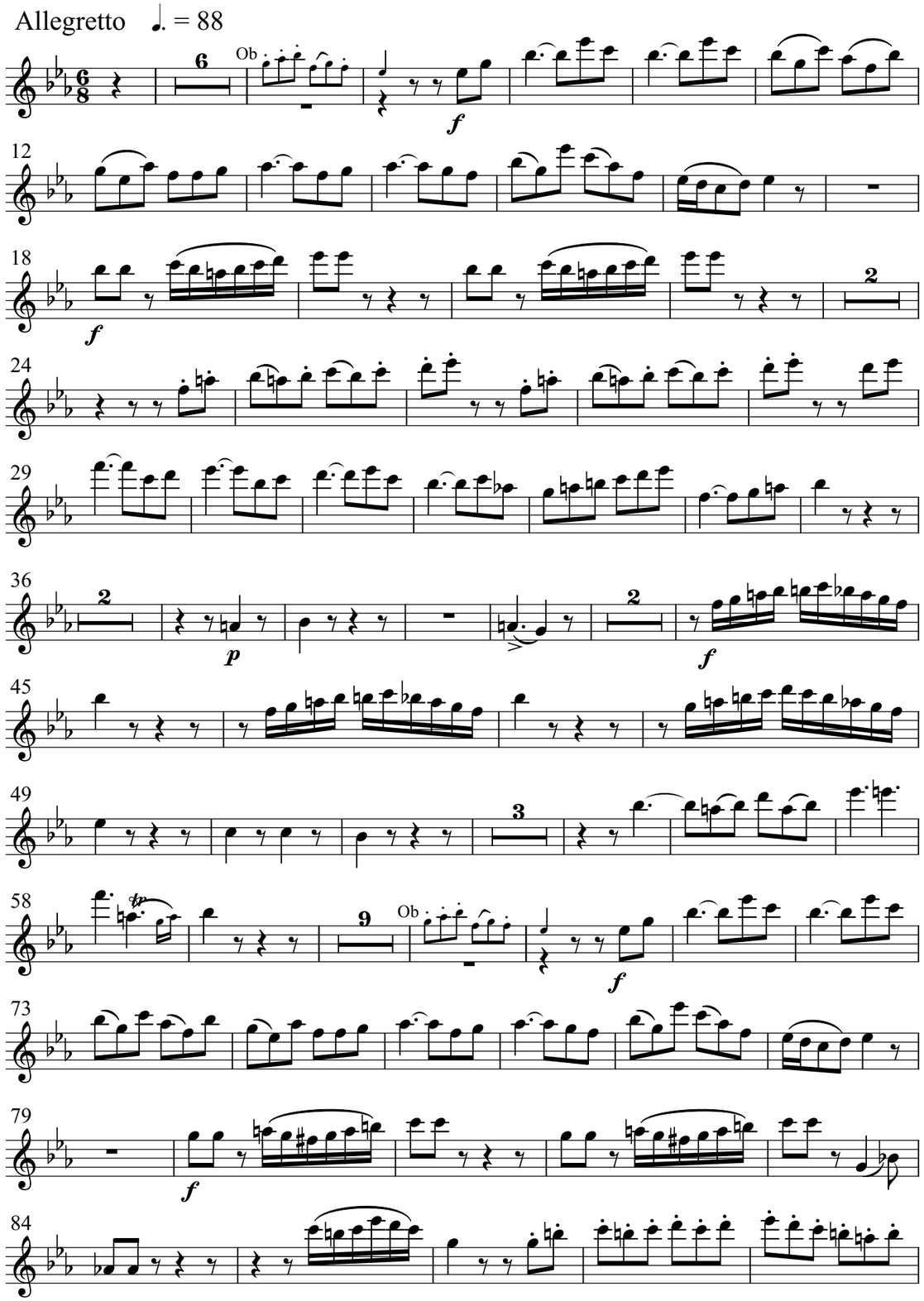
Allegretto ♩. = 88
Ob
Ob

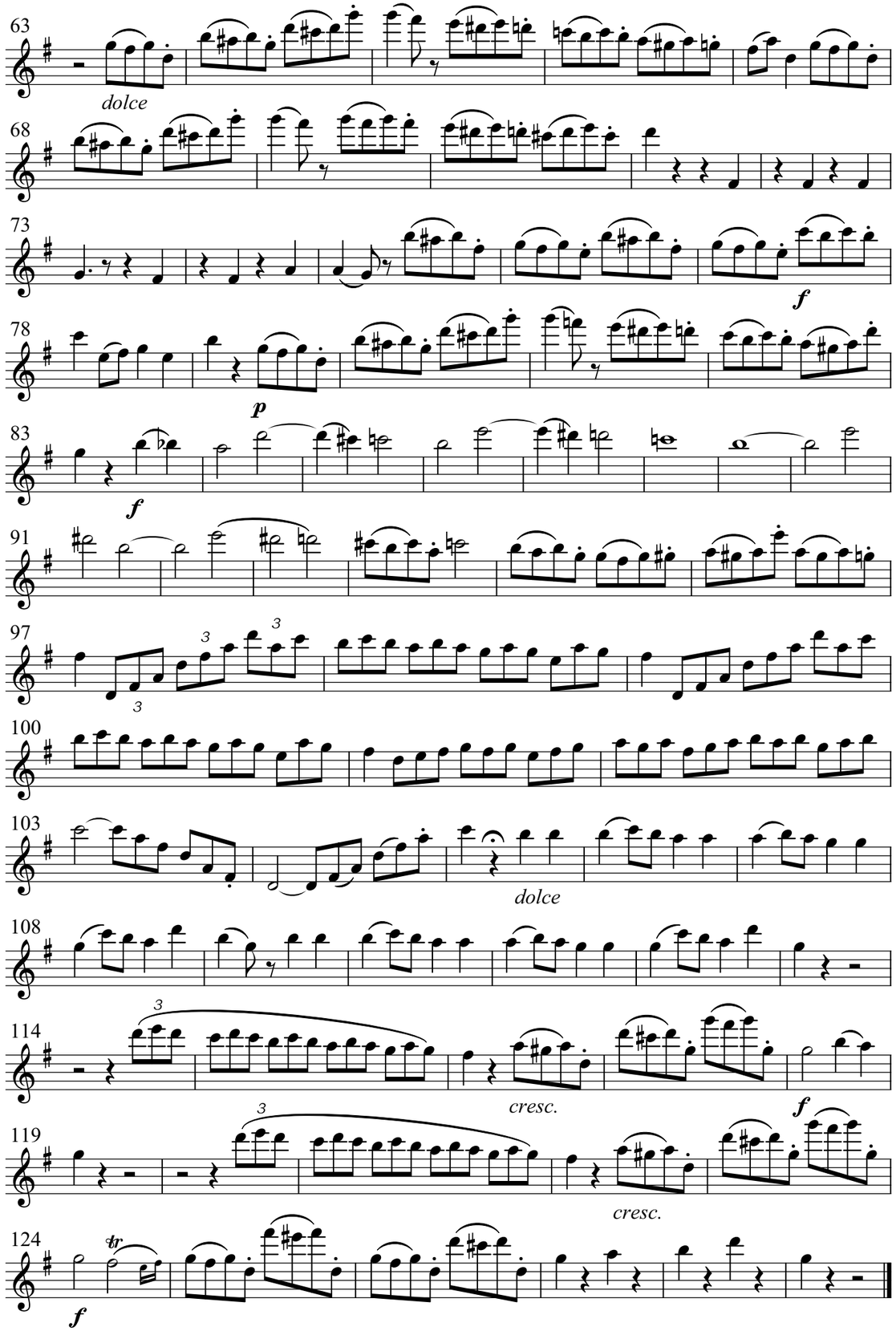
dolce
dolce
cresc.
cresc.

Flöte

Franz Danzi (1763-1826)

Quintett op. 67 No. 2 in e-Moll

Allegro vivo 𝅗𝅥 = 54

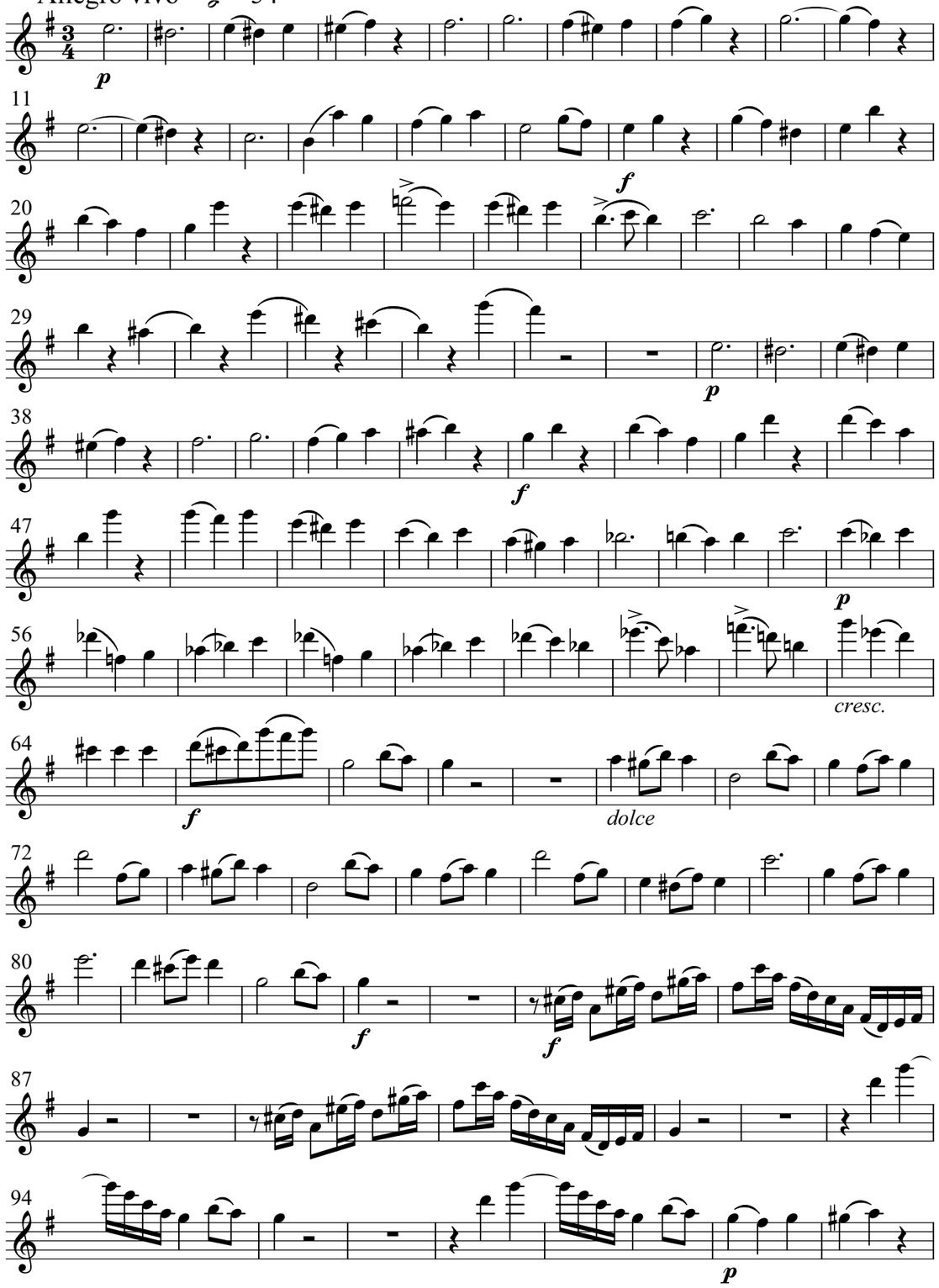

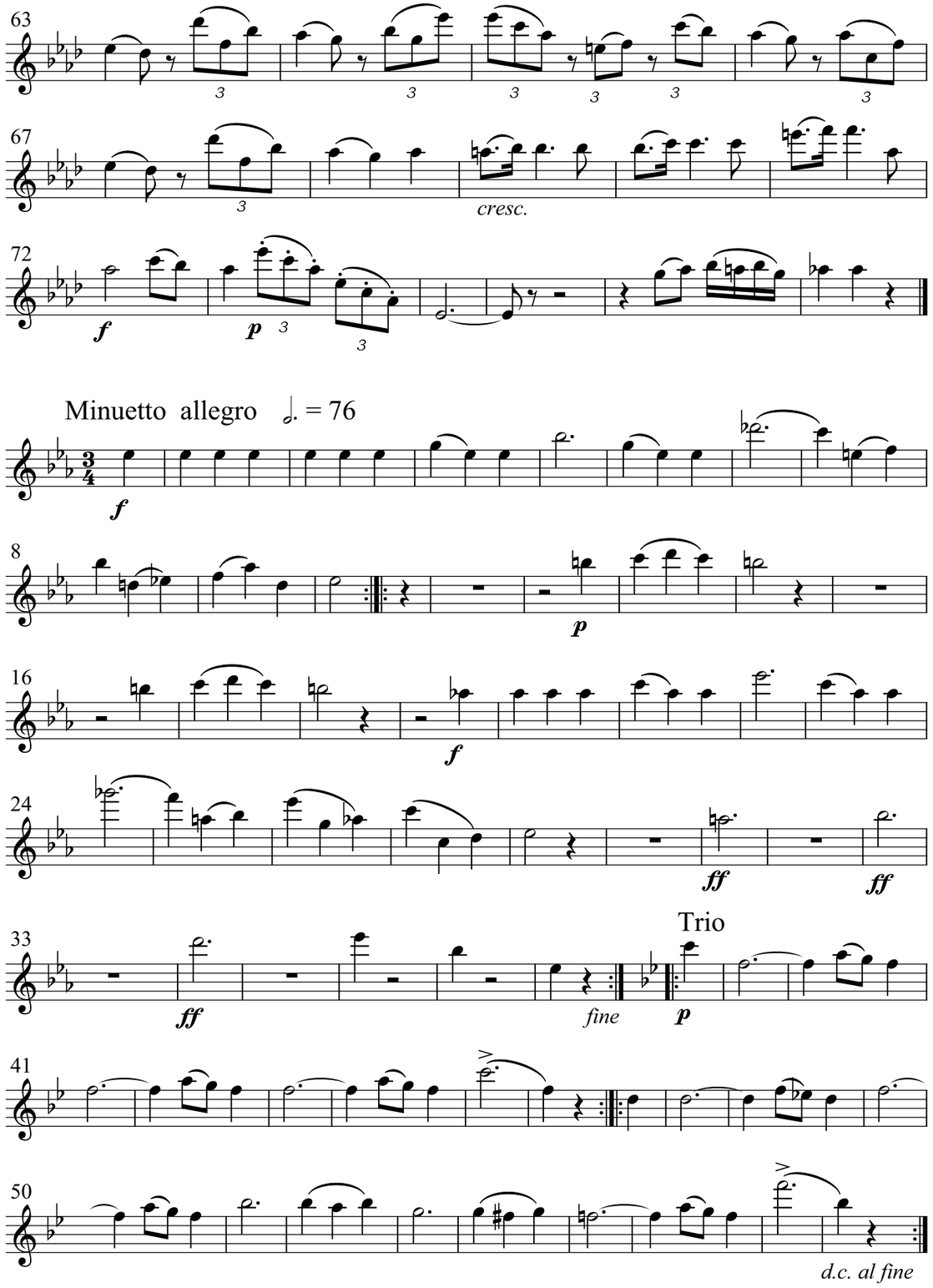

Minuetto allegro 𝅗𝅥. = 76

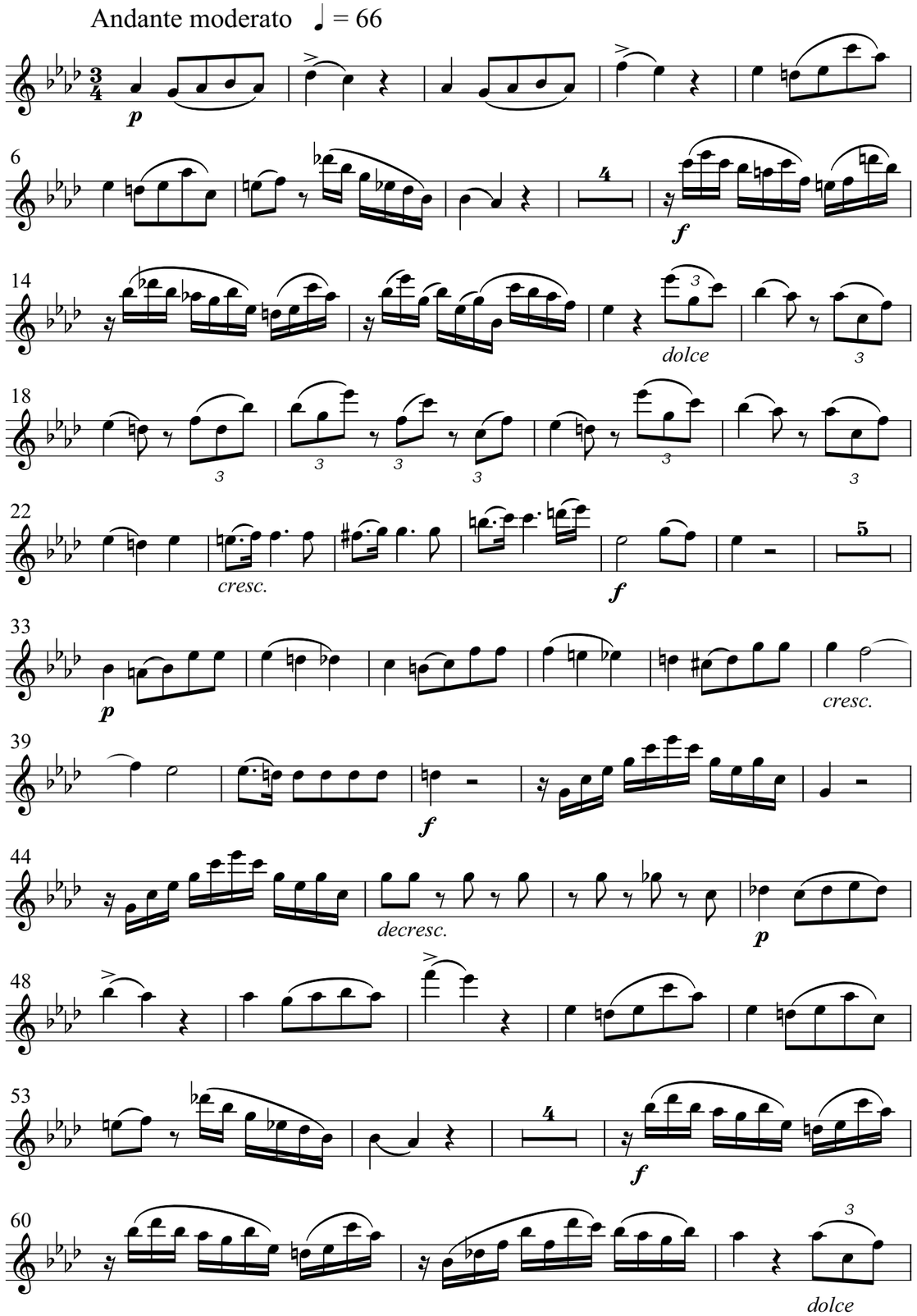
Andante moderato ♩ = 66
p
f
dolce
cresc.
decresc.

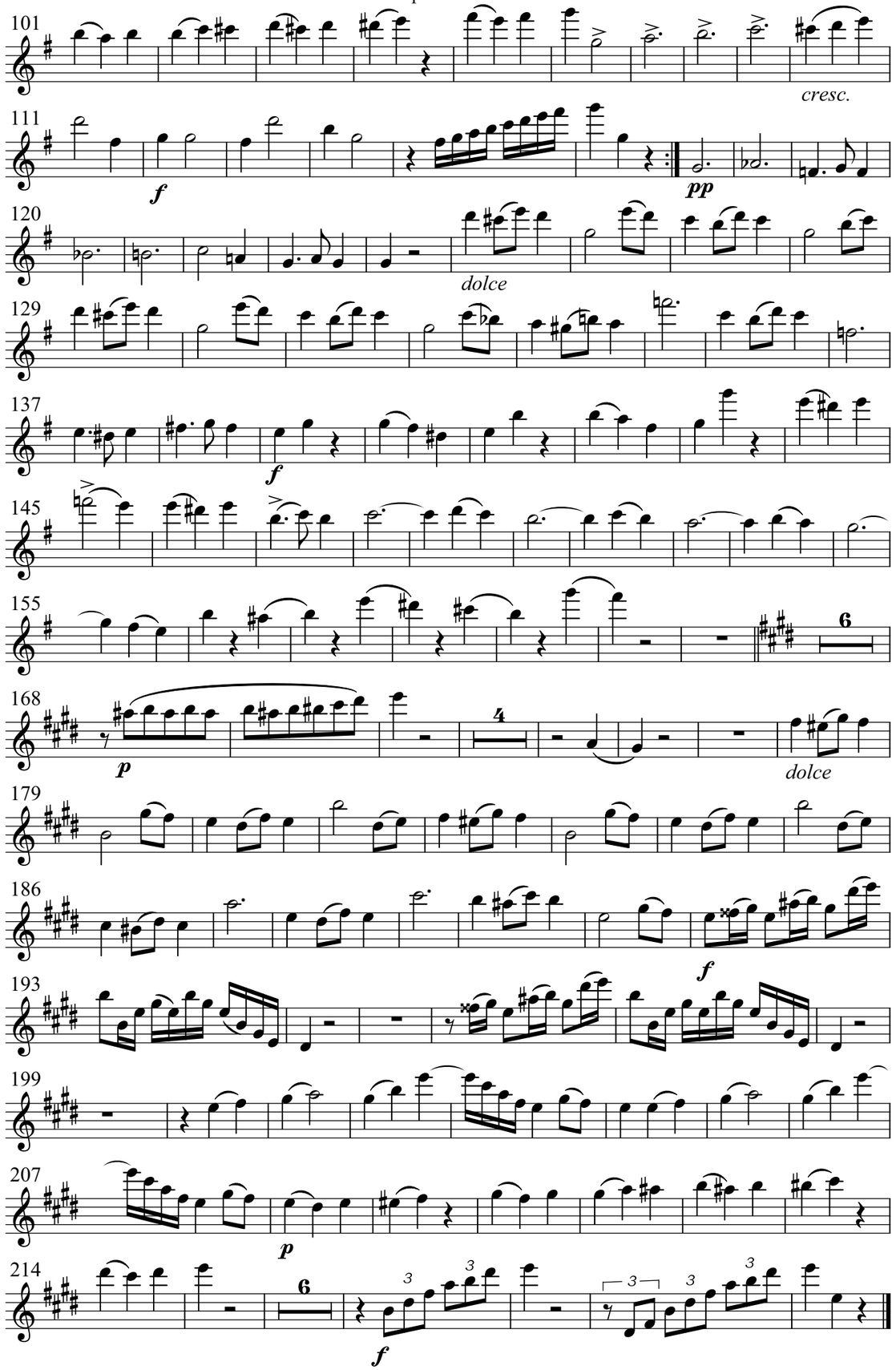
cresc.
f
pp
dolce
p

Larghetto ♩ = 69

Ob

13

18

22

26

30

34

38

Ob

51

56

61

55

cresc.

59

63

67

72

76

83

88

92

97

Larghetto

105

109

Allegro moderato

Flöte

Franz Danzi (1763-1826)

Quintett op. 67 No. 3 in Es-Dur

Larghetto ♩ = 56

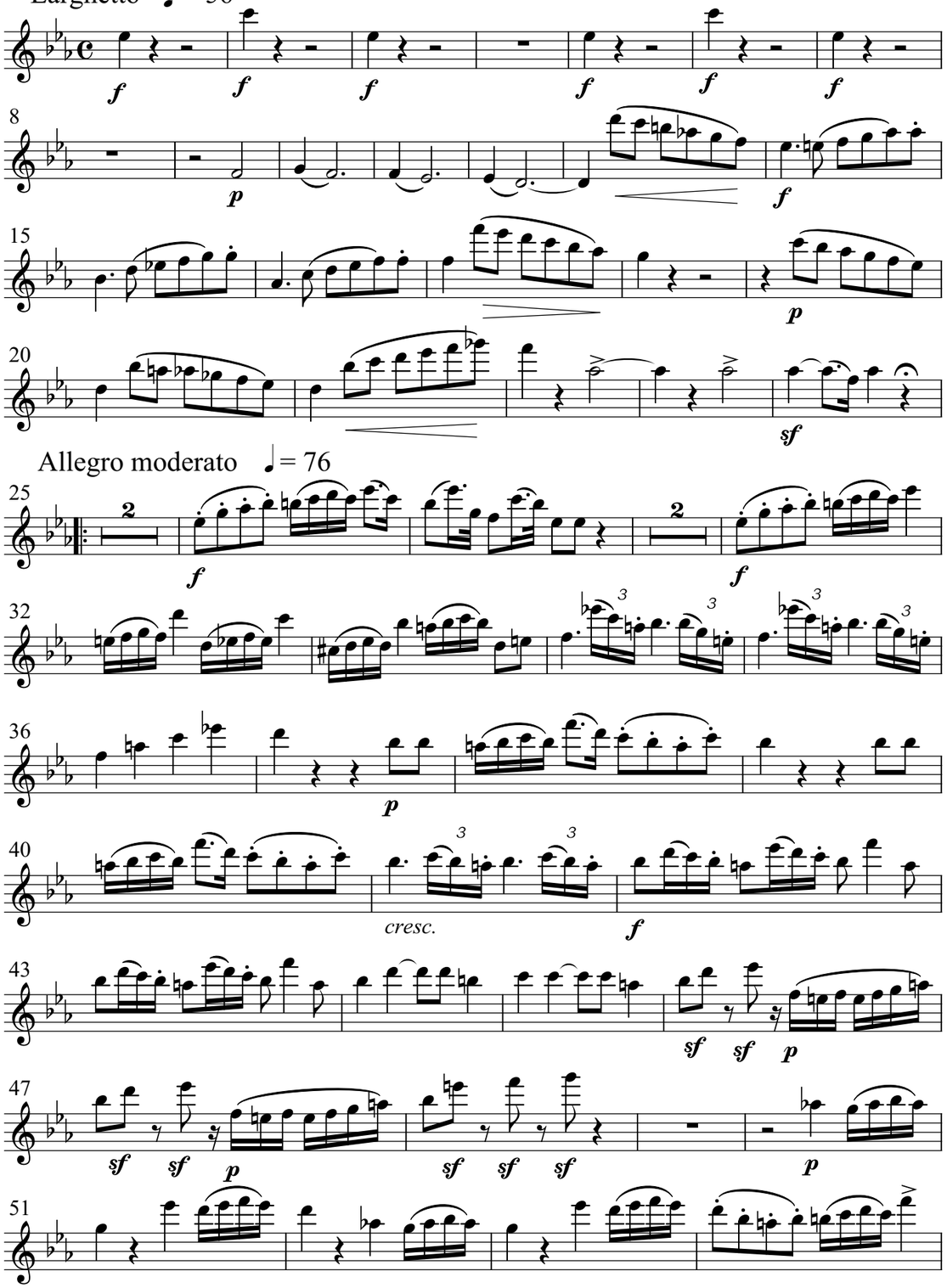

Minuetto allegretto 𝅗𝅥. = 66

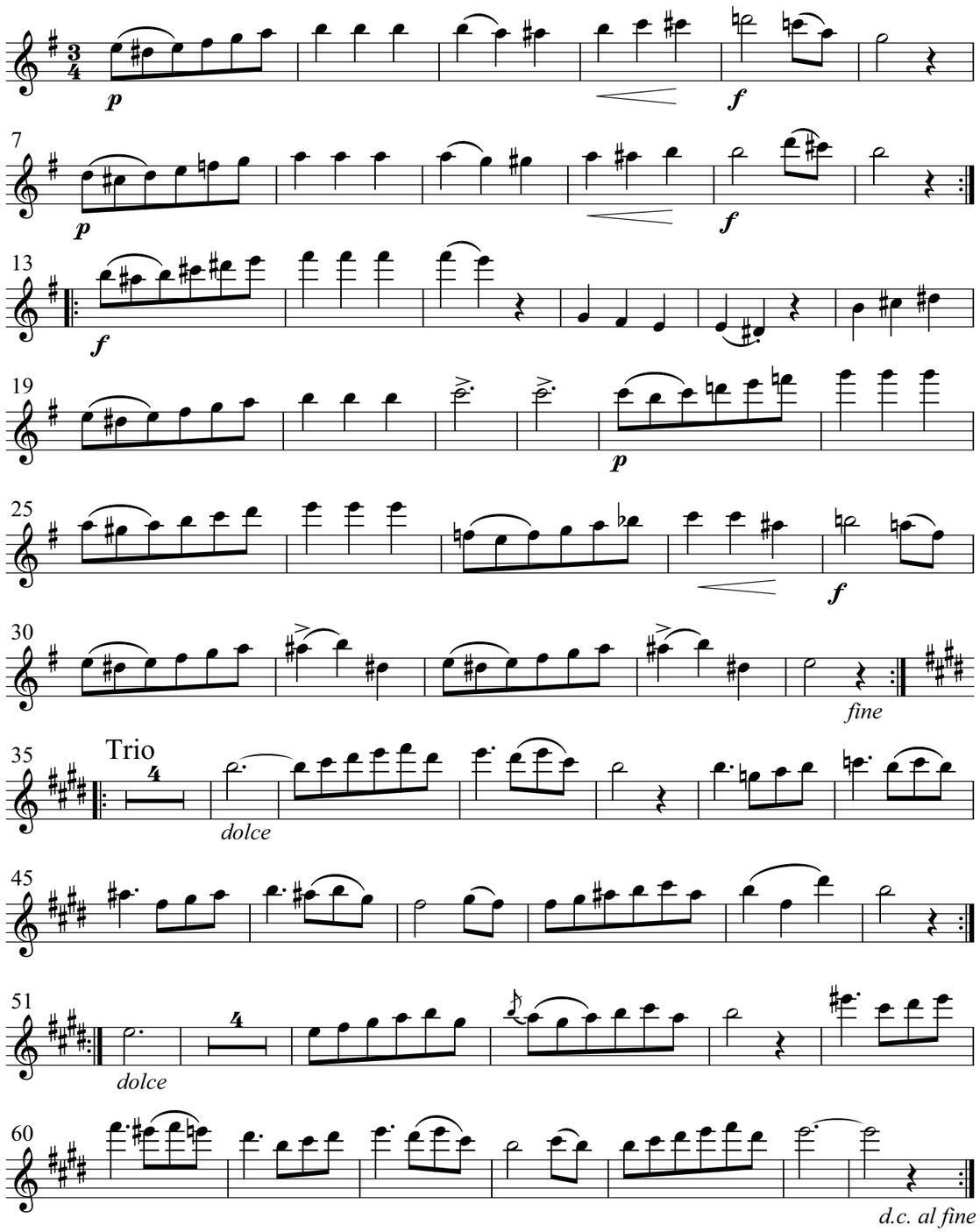

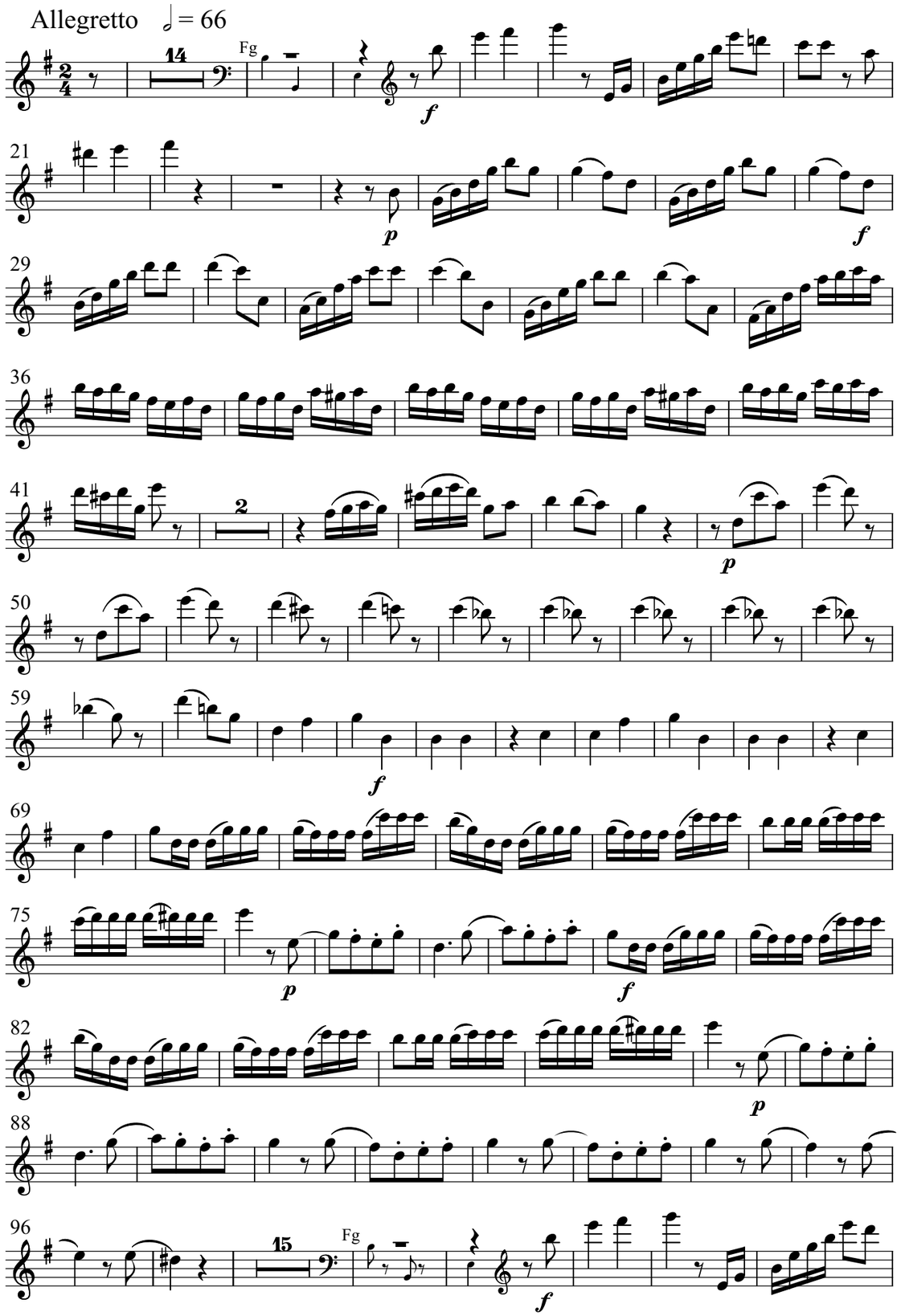
Allegretto ♩ = 66
Fg
14
f
21
p
f
29
36
41
2
p
50
59
f
69
75
p
f
82
p
88
96
15
Fg
f

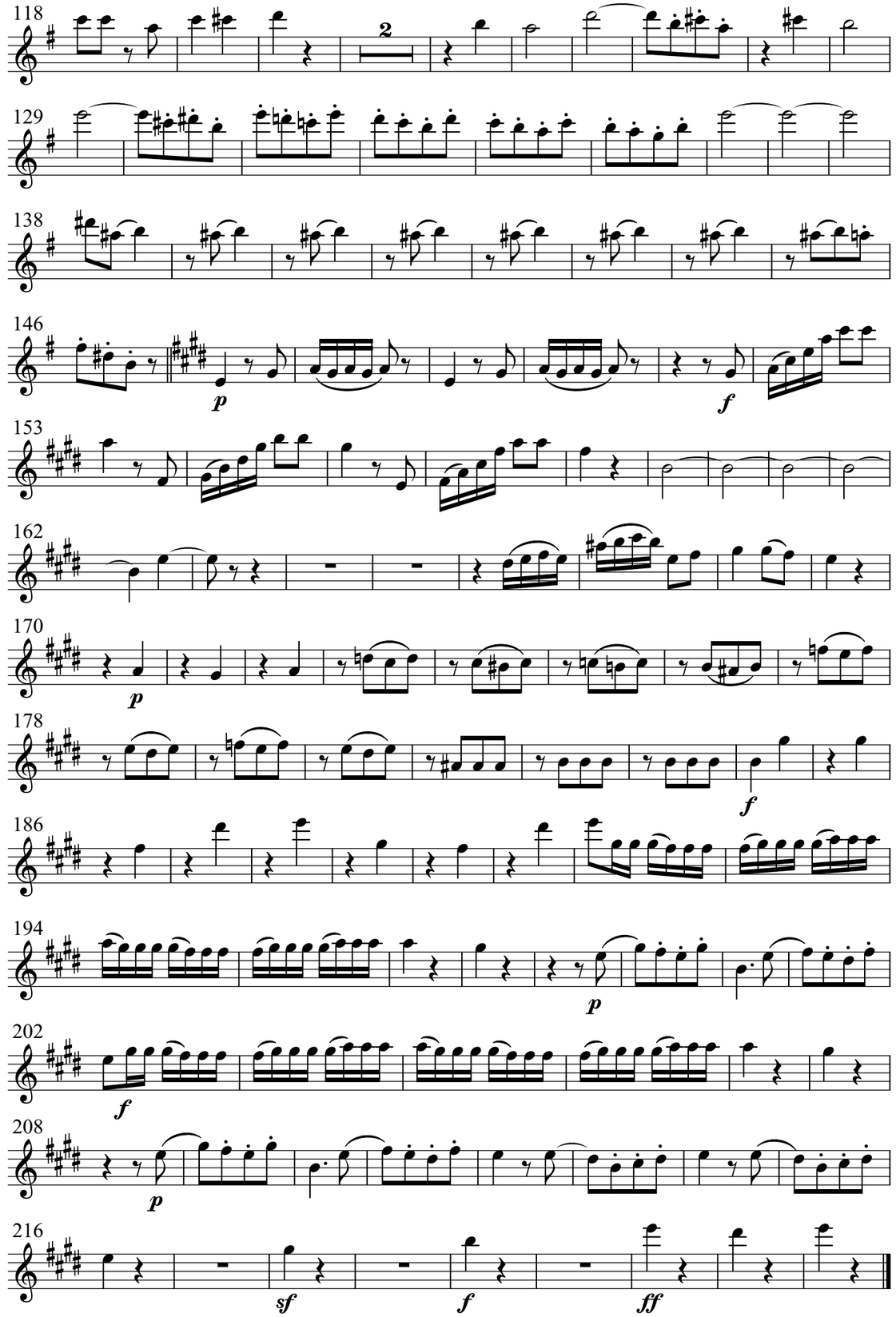
118
2
129
138
146
p
f
153
162
170
p
178
f
186
194
p
202
f
208
p
216
sf
f
ff