

Johann Fischer / Suite From TafelMusik (Hamburg, 1702)

Violin I

This is Johann Fischer (1646-1716) not Johann Caspar Ferdinand Fischer (1656-1746)

Ouverture

♩ = 104

Fischer (1646-1716)

Grave

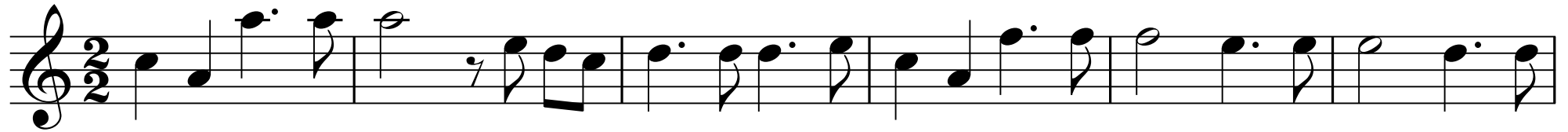

7

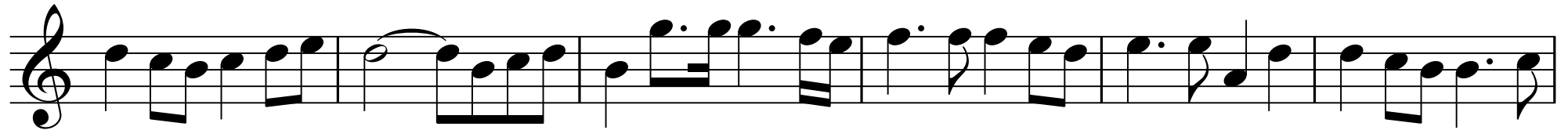

13

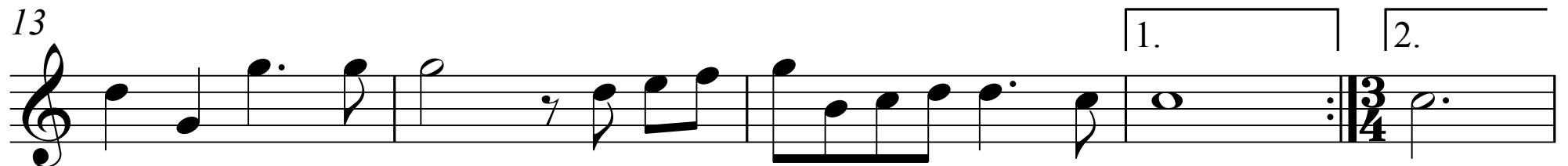

Violin I

2

18

24

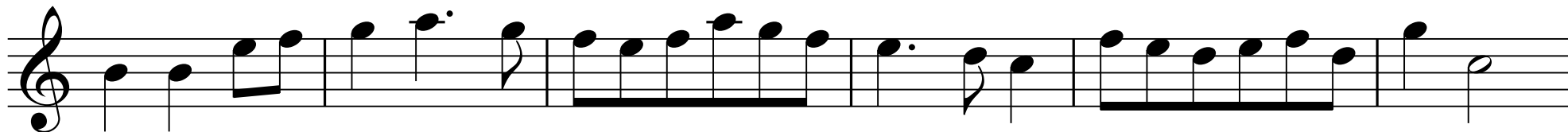

30

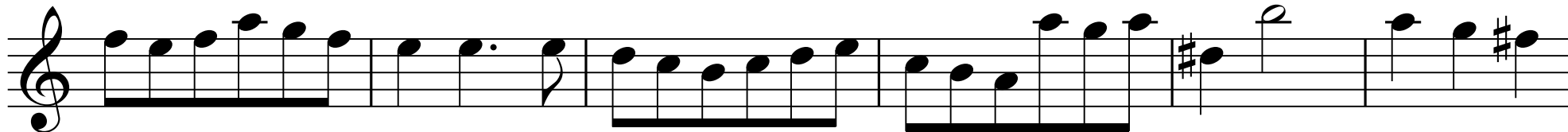

36

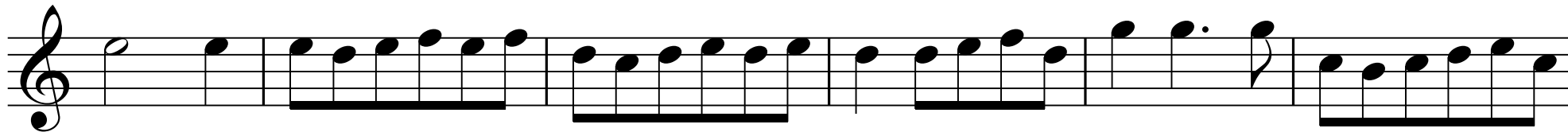

Violin I

42

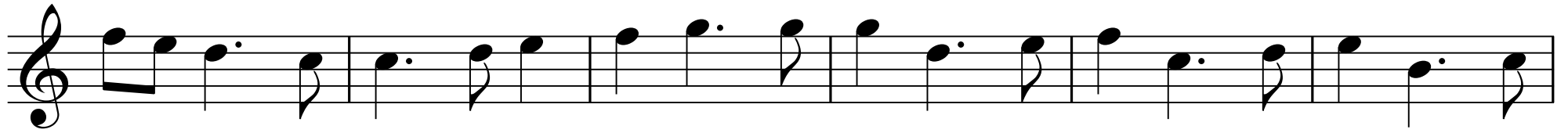

48

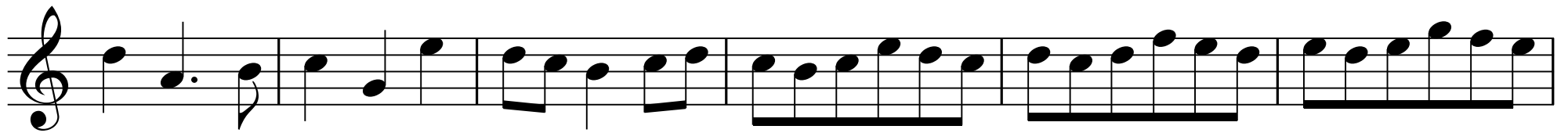

54

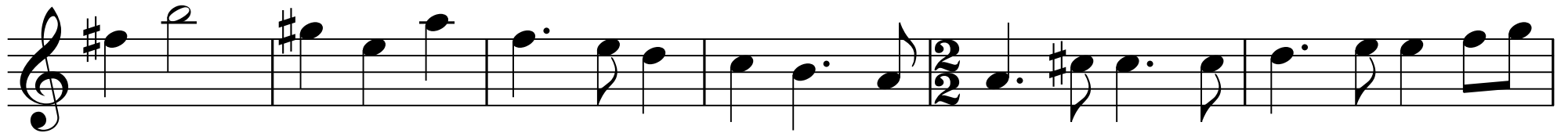

60

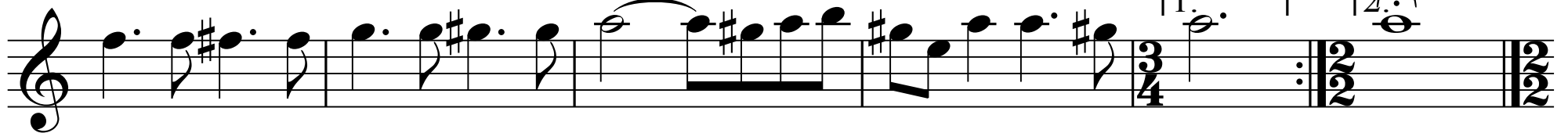

Violin I
Entrée

4

1

7

1. | 2.

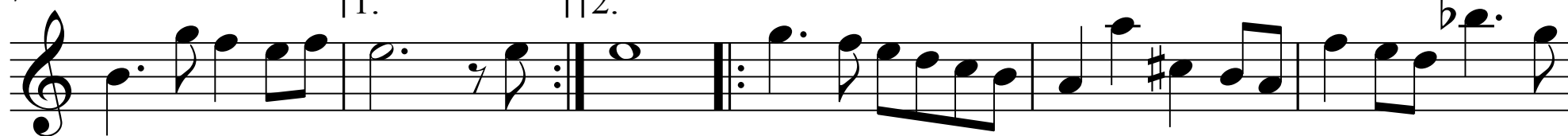

13

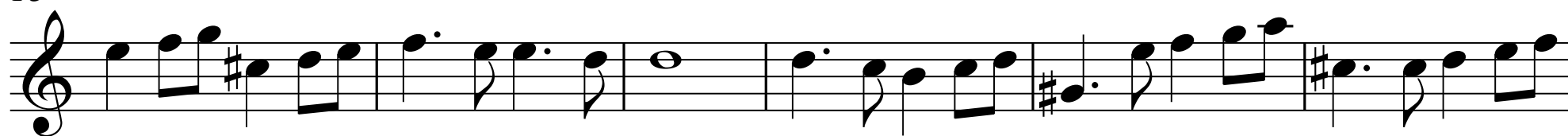

19

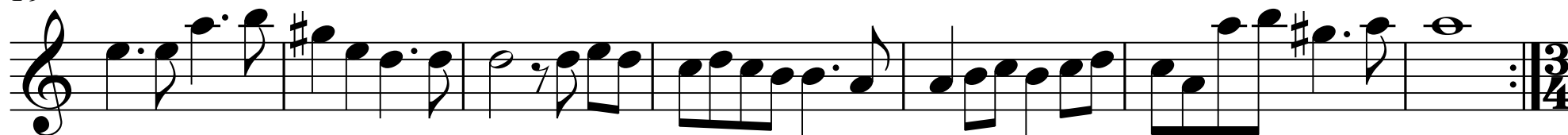

Violin I.
Minuet, qui se joue alternativement avec le suivant

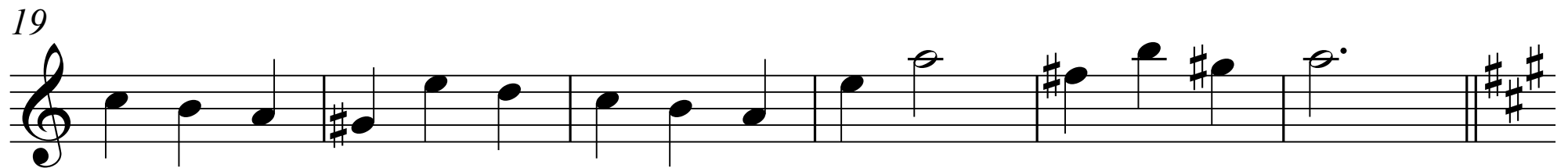
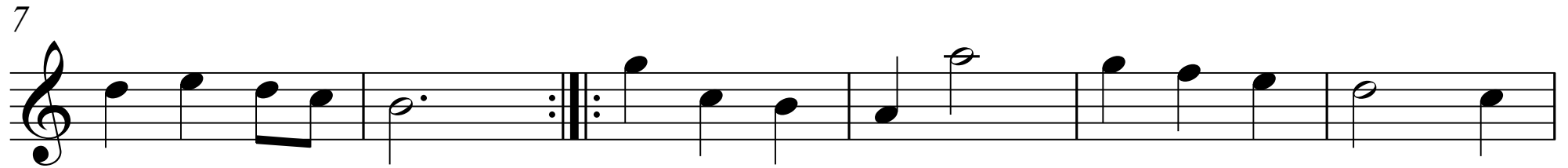
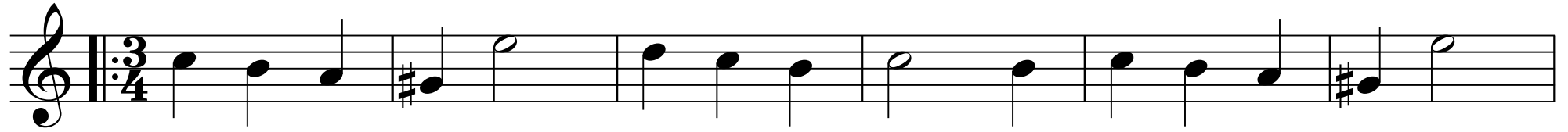

Violin I
Trio

7

25

31

37

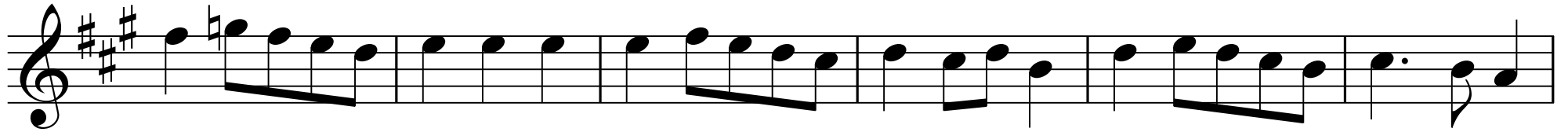

43

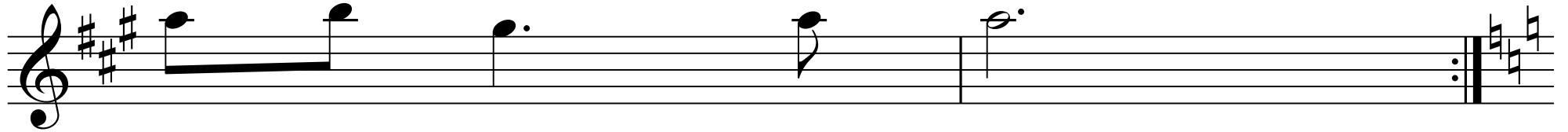

Violin I
Air

1

7

13

19

Violin I

9

25

31

37

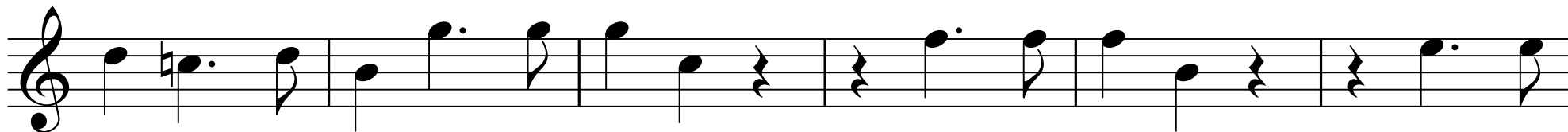

43

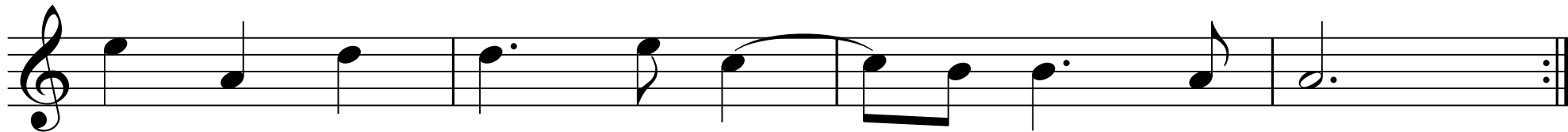

Violin I

49

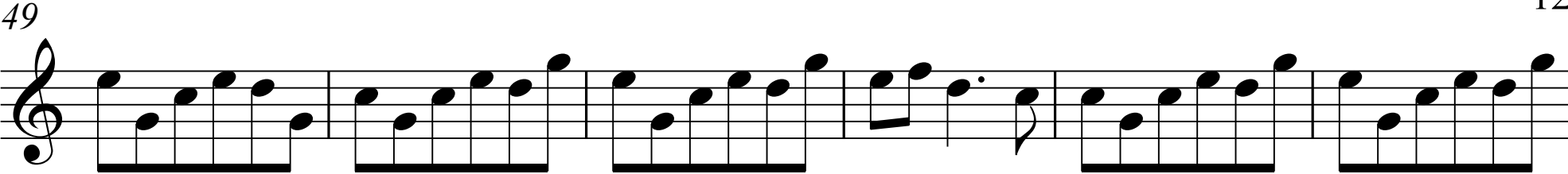

55

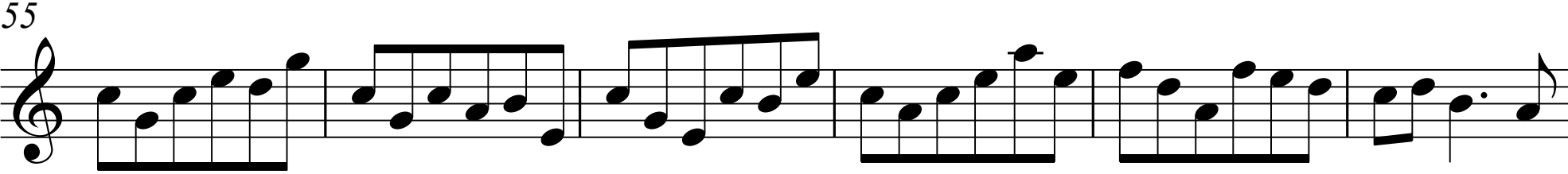

61

67

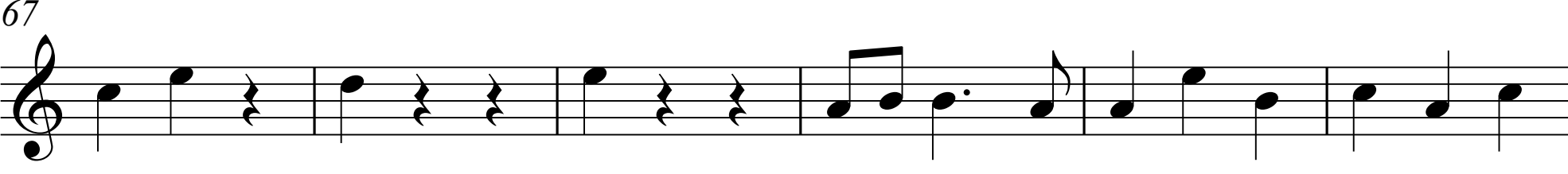

Violin I

13₇₃

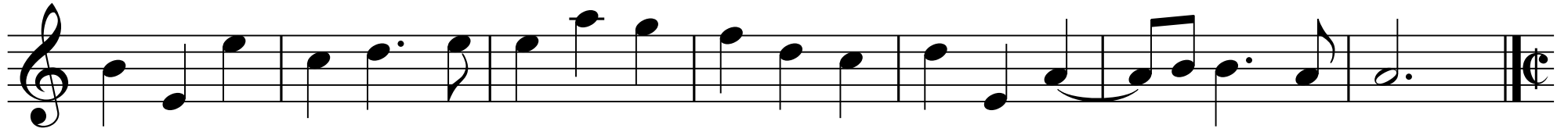

Gavotte

1

7

13

