Bassus (Bass Viol)

Lachrimae Gementes

John Dowland

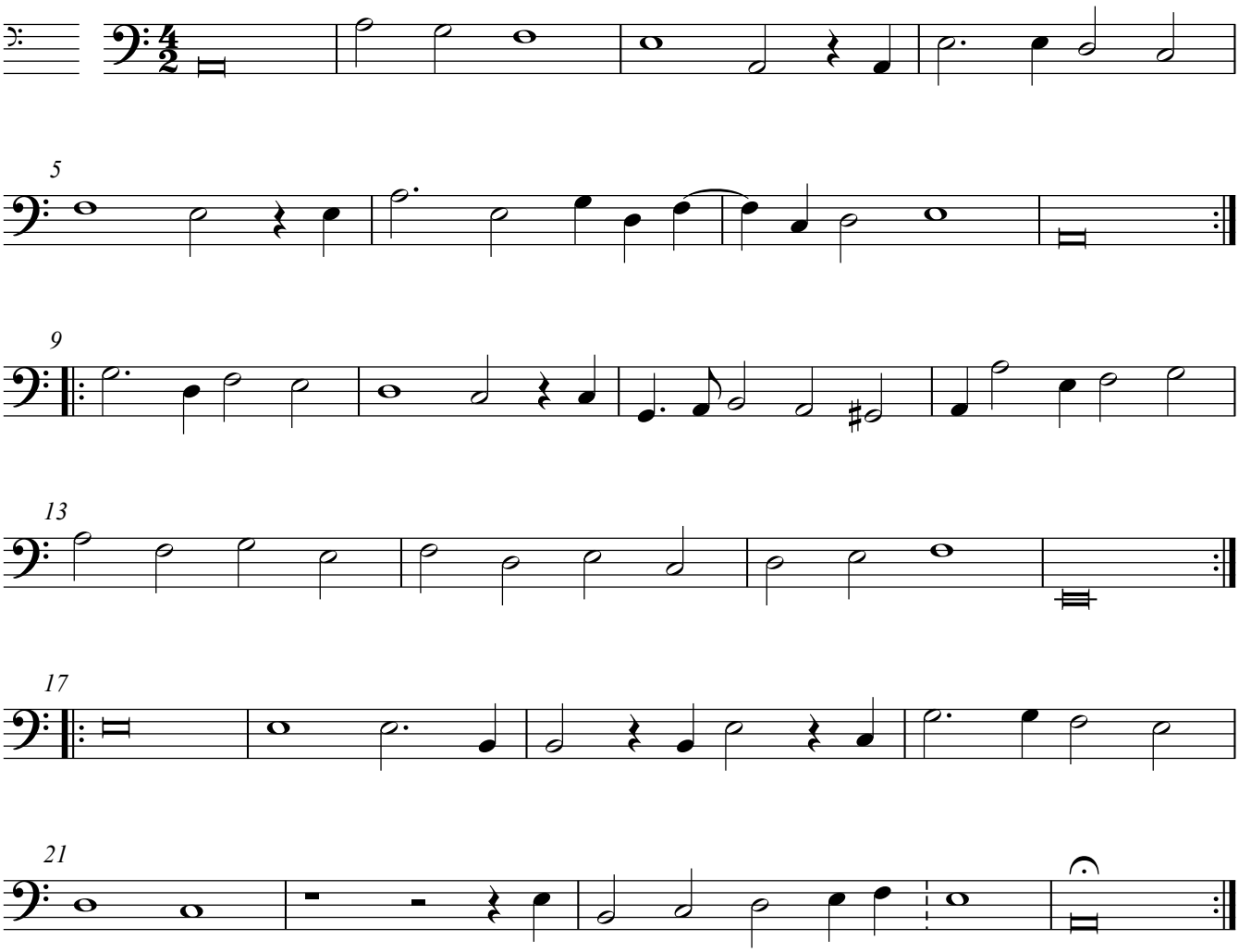

© 2007 by *Aderyn Press* - publisher of critical and performing editions of early music.
www.aderyn-press.co.uk
enquiries@aderyn-press.co.uk