

# ISIOAE IN PHILAE

## PRAYER TO ISIOAE

ANDREA RUTIGLIANO

$\text{♩} = 55$        $\text{♩} = 69$

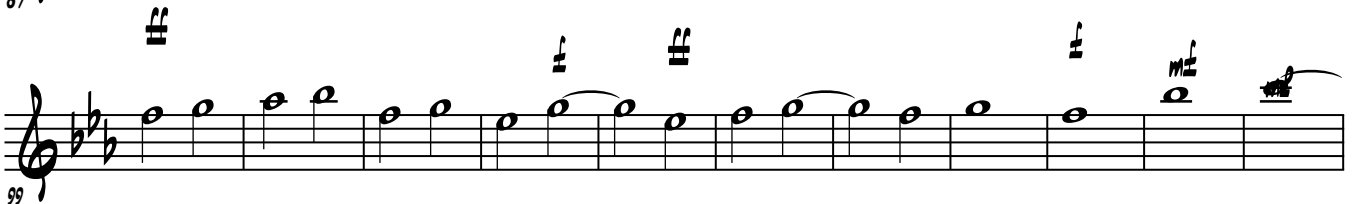
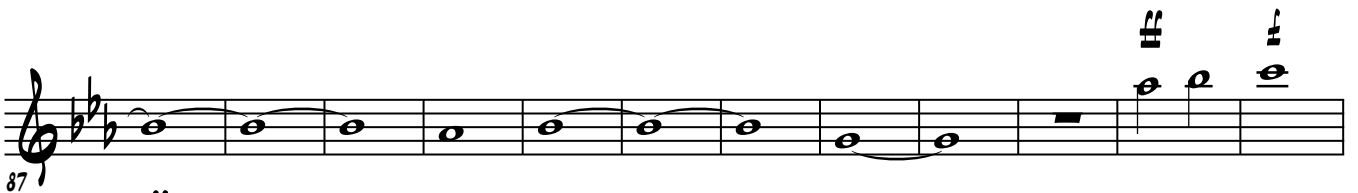
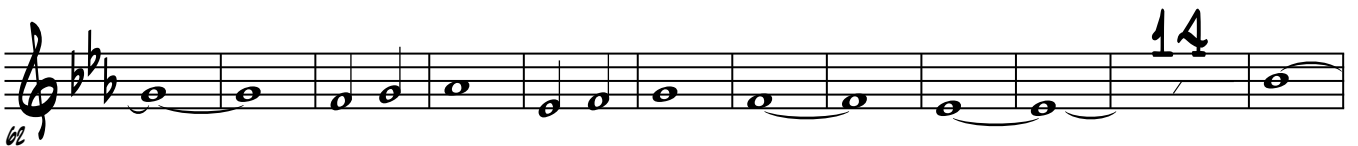
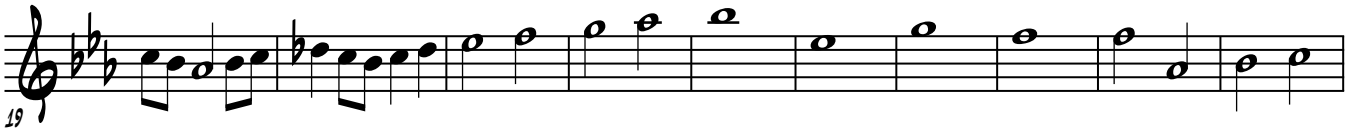
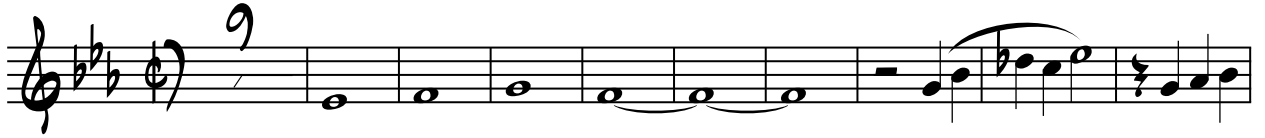

142

152

161

169

180
