

Volume XX

JULY 1916.

Number III.

THE
ORGANIST

A BIMONTHLY JOURNAL DEVOTED TO
THE PIPE ORGAN AND REED ORGAN

EDITED BY
E. L. ASHFORD
ASSISTED BY KARL K. LORENZ

TERMS: \$1.50 PER YEAR—35c SINGLE COPY

156 Fifth Avenue NEW YORK
LORENZ PUBLISHING CO. DAYTON, OHIO
218 S. Wabash Ave. CHICAGO

CONTENTS OF THE ORGANIST

July, 1916

Morning Song.....	E. L. Ashford	67
Minuet in G.....	Beethoven-Wilson	68
Ballade.....	Oskar Wermann	70
Prelude.....	Henry J. Aibel	74
Communion.....	W. A. Mozart	75
Song without Words.....	E. L. Ashford	76
Postlude in C.....	S. Rousseau	78
Freiude.....	J. L. Batlmann	80
At Eventide.....	E. L. Ashford	82
March Movement.....	J. L. Batlmann	84
The Mercy Seat.....	Ira B. Wilson	86
Andante Tranquillo.....	W. Henry Maxfield	90
Andante.....	C. Reinecke	91
Reverie.....	E. L. Ashford	92
Stille der Nacht.....	Josef Low	96

Published six times a year on alternate months.

Terms: \$1.50 a year, in advance, 35 cents a number.

E. L. Ashford (Vanderbilt University, Nashville, Tenn.) Editor

Karl K. Lorenz - - - Assistant Editor

150 Fifth Avenue
NEW YORK

LORENZ
PUBLISHING CO.
DAYTON, OHIO

218 S. Wabash Ave.
CHICAGO

Gt. Dulciana.
Sw. Oboe and Stopped Dia.
Ped. Bourdon.

MORNING SONG.

E. L. ASHFORD.

p
Sw.
Gt.

mf

rit.
a tempo.

Add Flute)
Sw.
Lento.

MINUET IN G.

Swell. Op. Dia., Flute and Violina.
Ped. Bourdon.

LUDWIG VON BEETHOVEN.
Organ Arrangement by Ira. B. Wilson.

Cheerfully.

BALLADE.

OSKAR WERMANN.

Allegro moderato.

mf *p* *f* *mf*

mf *f* *più f*

ff *p* *p*

mf *poco f* *f*

Piu lento.

Piu tranquillo.

Soft Ped.

Man.

PRELUDE.

HENRY D'AUBEL.

Allegretto. *a tempo.*

p *cresc.* *ritenuto.* *p*

cresc. *f un poco animato.* *p*

sf *p cresc. e ritenuto. f* *p* *a tempo.*

cresc. *rit.*

COMMUNION.

W. A. MOZART.

Lento.

p

p *mf* *p*

mf *p*

mf *p* *rall.*

Ped.

SONG WITHOUT WORDS.

E. L. ASHFORD.

POSTLUDE IN C.

S. ROUSSEAU.

Allegro moderato.

PRELUDE.

J. L. BATTMANN.

Andante.

p

AT EVENTIDE.

Gt. Dulciana and Flute.

Sw. Soft 8' and 4'.

Ped. Bourdon, coupled to Sw.

E. L. ASHFORD.

Andante non troppo.

The musical score is written for Dulciana and Flute. It begins with a tempo marking of *Andante non troppo*. The first system features a *Sw.* (Soft) marking and a *cresc.* (crescendo) marking. The second system includes a *Lento.* (Lento) marking and an *a tempo.* marking. The third system includes *Gt.* (Guitar) markings. The fourth system includes a *dim.* (diminuendo) marking and a *poco cresc.* (poco crescendo) marking. The score is in 3/4 time and features various musical notations including slurs, ties, and dynamic markings.

dim. Sw.

p.

Lento. *a tempo.*

pp *dim.* *molto rit.* Ped.

MARCH MOVEMENT.

Full Organ.

J. L. BATTMANN.

Sw. *p*

Gt. *f* *p* *f*

Ped.

f *p*

f

THE MERCY SEAT.

IRA B. WILSON.

Swell.
Andante legato.

piu mosso.

Gt. Melodia and Gamba.

Sw. Soft 8' and 4'.

Ped. Bourdon.

ANDANTE TRANQUILLO.

W. HENRY MAXFIELD.

Ped. Man. Man. Ped. Man. Ped. Man. Man. Ped. Man. Man. Ped.

ANDANTE.

C. REINECKE.

Andante con moto. (M.M. ♩ = 84)

REVERIE.

Gt. Melodia and Flute.
Sw. Soft 8' and 4'
Ped. Bourdon.

E. L. ASHFORD

Sw. cresc. p. rit. Sw. a tempo. Gt. Ped.

Add Oboe and Bourdon.

Piu mosso.

Tempo primo.

dim.

STILLE DER NACHT.

JOSEF LÖW.

Secular Solo Cycles

SPLENDID CHRISTMAS PRESENTS TO YOUR SOLOIST FRIEND.

Love Lyrics. New 1914. By E. L. Ashford. Three love songs. Two editions—high or low voice \$1.00
In My Lady's Garden. By E. L. Ashford. Five songs. Two editions—high or low voice \$1.50
Smiles. By E. L. Ashford. Solos for the children's hour. Medium voice \$1.50
Love's Dial. By E. L. Ashford. Five songs High voice \$1.50
Moods. By E. L. Ashford. Seven songs. Two Editions—high or medium voice \$1.50
Short Encore Songs. By Karl K. Lorenz. Eleven songs. Medium voice \$1.50

Examination Offer

Upon request we will send a single copy of any or all of these books on 10 days' approval, if 5 cents per copy are advanced for postage and packing.

SECULAR SHEET MUSIC SOLOS

CABINET NO. 21. SECULAR SHEET MUSIC.	
Mammy's Hushabye. Medium Voice Solo. J. A. Parks. d to D.....	\$0.40
Vesper Cradle Song. Medium Voice Solo. N. K. Griggs. c to D.....	30
Blind Man's Bun. Medium Voice Solo. J. P. Vance. c to F.....	50
The Old Farm Bell. Medium Voice Solo. J. P. Vance. c to E.....	60
The Bugle Song. Medium Voice Solo. (Cornet Obligato.) J. P. Vance. d to F.....	50
CABINET NO. 13. SECULAR SHEET MUSIC	
The Leaf and the Sun. Soprano Solo (Violin Obligato.) E. L. Ashford. d to F sharp.....	\$0.60
Wings of a Dove. Contralto Solo. E. L. Ashford. b flat to D.....	50
Slumber Song. Soprano Solo. E. L. Ashford. G flat to a flat.....	60
Labor and Love. Two Alto Solos. E. L. Ashford. b to E.....	50
The Port of Heaven. Mezzo-Soprano Solo. E. S. Lorenz. b to D.....	50

Either of the cabinets above will be sent on 10 days' approval if 10 cents is advanced for postage (see top of page 28). Discount on sheet music—50 per cent.

Brilliant Secular Choruses for Choir Concerts

NEW FALL OF 1914.

Song of the Bells. Planquette-Ashford. Come, Fays and Fairies. Gounod-Ashford. 20 cents.

OTHER CHORUSES.

Morris Dance. Auber-Ashford. 20 cents. **Pan Among the Reeds.** Ashford. 25 cents.

Hail to the Dawn. Suppe-Ashford. 20 cents. **Forest Greeting.** Rossini-Ashford. 20 cents.

Discount of 25 per cent. when 5 or more are ordered.

These octavo choruses will be sent upon 10 days' approval on request.

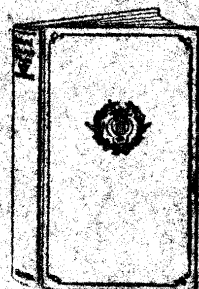

A PRESENT TO YOUR PASTOR OR CHOIR DIRECTOR

Practical Church Music

A Book of Methods, Suggestions and Purposes

By E. S. Lorenz.

Here is a book reviewed by the religious press in enthusiastic terms and recommended to all pastors, choir leaders, organists, and church musicians. In its 423 pages it deals with the place of music in church services, the study of hymns, the selection and use of hymns, congregational singing, organization and use of choirs, qualifications and duties of choir directors and organists, etc. New edition at a popular price, \$1.00 net.

Junior Choir No. 3

New, September 1, 1914

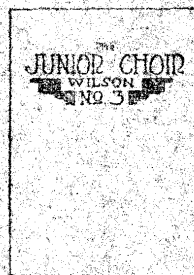

Children's choirs are popular and many churches with adult choirs also have junior choirs. We have been furnishing a great deal of music to these choirs in our Junior Choir No. 1 and Junior Choir No. 2. This new book, Junior Choir No. 3, offers a new supply of music which will be welcomed by the many choirs which have used the other two. The music in this book is two-part music, quite churchly and dignified and worthy of a place in any church service. 64 pages of music attractively printed and bound in heavy paper covers.

Price, 30 cents per copy, \$3.25 per dozen postpaid, east of Denver.

The Junior Choir No. 2

Edited by Ira B. Wilson, contains a splendid collection of songs and short anthems, all of which can be sung by a two-part chorus, whether this two-part chorus is made up of children or grown folks. "Junior No. 2" is somewhat better adapted to children's choirs than No. 1.

The Junior Choir

By Ira B. Wilson and J. S. Pearts, contains 40 selections, all of which are more advanced musically than Sunday-school or gospel songs, yet not so difficult, complicated, or lengthy as regular anthems.

Both of these books for junior choirs contain 64 pages, both are beautifully and durably printed, and bound with tough paper covers. The price of each is 30 cents a copy, \$3.50 a dozen, postpaid.

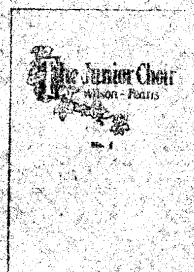
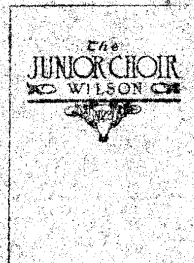

WOMEN'S CHOIRS

Please notice that, if two-part music is preferable to the four-part music described on page eighteen, these three "Junior Choir" publications will be exactly what you need.

"Lorenz's Choir Responses"

New, September 1, 1914

Within the covers of one book are brought a wide selection of the various sentences and responses needed by the average choir in filling out the formal church service. Every type of need of this sort has been considered and provision made; opening and closing sentences, sentences before and after the scripture reading, glorias, sentences, responses before and after the prayer, offertory responses, communion responses, funeral responses, responses after the commandments, etc. etc. This is a book every choir needs in its library. Attractively printed from engraved plates and durably bound in limp cloth.

Price, 50 cents per copy, postpaid; by express, collect, \$5.00 per dozen.

Examination Offer

Upon request we will send a single copy of any or all of these books on 10 days' approval, if 5 cents per copy are advanced for postage and packing.

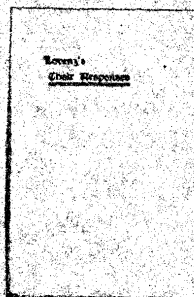

150 FIFTH AVENUE, NEW YORK

LORENZ
PUBLISHING CO.
DAYTON, OHIO

218 S. WABASH AVE., CHICAGO

Solos and Duets in Sheet Form

Examine at Your Own Piano

On receipt of ten cents for postage, we will send any one of the cabinets below for examination, provided it is agreed to return them within ten days **securely wrapped in the original folder and postpaid**, or to pay for the selections retained at one-half of the list price. If the net value of the sheet music retained and paid for amounts to \$1.00 or more, the ten cents advanced for postage, may be deducted

from the cost of the music; otherwise the customer will be expected to bear the cost of mailing the music both ways. Any number of cabinets may be sent for at the same time, 10 cents being advanced for each cabinet. For each dollar's worth (net) of sheet music retained, ten cents rebate will be made until the amount advanced for postage has been covered.

Free Our complete catalogue, descriptive and thematic, of our vocal sheet music. We can no longer list in our regular catalogue our complete collection of sheet music.

New, Fall of 1914

CABINET NO. 45. NEW SHEET MUSIC, FALL OF 1914.

We Gave His Life for Me. Communion Solo by E. S. Lorenz. Two editions—medium or low voice.....	\$0.50
Just as I Am. Carrie B. Adams. High voice solo.....	.50
Fill the World with Light. E. S. Lorenz (violin obligato). High voice solo.....	.50
Come, Thou Long-Expected Jesus. E. S. Lorenz. Soprano and Baritone Duet.....	.60
Just as I Am. Carrie B. Adams. Soprano and Alto Duet.....	.60
Comfort Ye My People. E. S. Lorenz. High voice solo.....	.30

Selected Groups of Splendid Music

CABINET NO. 41. SOPRANO OR TENOR SOLO (More Difficult).

Remember Now Thy Creator. T. D. Williams. E-flat to a-flat.....	\$0.50
I Live in Thee. H. W. Porter. d to g.....	.50
The Vesper Chimes. E. L. Ashford. E to g.....	.50
The Ninety and Nine. (High Edition) E. S. Lorenz. d to g.....	.60
Consider, O Lord. E. L. Ashford. E to g.....	.50
All Loves Excelling. E. J. Ashford. E to a.....	.50
Heaven in My Heart Alway. E. L. Ashford. E-flat to g.....	.50
Labor and Love. (High Edition) E. L. Ashford. d to g.....	.50

CABINET NO. 18. SOPRANO OR TENOR SOLO (More Difficult).

O Love Divine. T. D. Williams. c to g-flat.....	\$0.50
Lead, Kindly Light. E. L. Ashford. E to a-flat.....	.50
Rise Up, My Love. Herbert Botting. d to g.....	.50
Look Toward the Cross. J. S. Fearis. E-flat to a-flat.....	.50
Thy Will Be Done. T. D. Williams. d to g.....	.50
Alas! and Did My Savior Bleed? E. S. Lorenz. c to F-sharp.....	.50
Whoso Dwelleth. E. L. Ashford. d to g.....	.50
I'm a Pilgrim. (High Edition) E. S. Lorenz. E-flat to a-flat.....	.50

CABINET NO. 40. MEZZO-SOPRANO OR SECOND TENOR SOLO.

Let Not Your Heart Be Troubled. Ira B. Wilson. c to F.....	\$0.50
Only To-day. Carrie B. Adams. d-flat to F.....	.40
Beyond the Gates. Ira B. Wilson. d to F.....	.50
The Ninety and Nine. (Low Edition) E. S. Lorenz. b-flat to E-flat.....	.60
The Heavenly Chimes. Edna J. Young. d to F.....	.40
Touch Thou Mine Eyes. H. W. Porter. e-sharp to F.....	.50
Unattained. J. S. Fearis.....	.50
I'm a Pilgrim. (Medium Edition) E. S. Lorenz. c to F.....	.50

CABINET NO. 7. CONTRALTO OR BARITONE SOLO.

Labor and Love. (Two Solos) E. L. Ashford. b to E.....	\$0.50
The Bird With the Broken Wing. E. L. Ashford. a to E.....	.60
Just As I Am. E. L. Ashford. b to E.....	.40
O Paradise. E. L. Ashford. d to E.....	.50

Discount on Sheet Music—50 per cent.

CABINET NO. 42. CONTRALTO OR BARITONE SOLO.

When Shadows Gather. J. A. Parks. c flat to E flat.....	\$0.40
I Love to Tell the Story. W. F. Sudds. d to E.....	.40
Lead Us, O Father. P. A. Schneckler. b flat to E flat.....	.50
Haste to the Mount of the Lord. N. K. Griggs. a to D.....	.30
Daughter of Zion. E. S. Lorenz. c to D.....	.30
Wings of a Dove. E. L. Ashford. b flat to D.....	.50

CABINET NO. 16. LOW ALTO OR BASS SOLO (Medium).

The Cathedral Bell. E. S. Lorenz. a to D.....	\$0.60
He Leadeth Me. E. L. Ashford. g sharp to D.....	.50
Thou Art My All. E. L. Ashford. b flat to D.....	.40
I Heard the Voice. E. L. Ashford. G to e.....	.50
The Prayer Divine. E. L. Ashford. Moszkowski-Ashford. a to D.....	.50
Casting Anchors. Ira B. Wilson. A flat to d flat.....	.60
I'm a Pilgrim. (Low Edition) E. S. Lorenz. a to D.....	.50

CABINET NO. 43. LOW ALTO OR BASS SOLO (Difficult).

Resignation. E. L. Ashford. a to D.....	\$0.60
God is Our Hope. Herbert Botting. a to D.....	.60
Lord, God, We Worship Thee. W. L. Blumenschein. f to e.....	.60
O God, Forsake Me Not. Fordyce Hunter. G to d.....	.60
Father of Love. P. A. Schneckler. B flat to e flat.....	.60

CABINET NO. 9. SOPRANO AND ALTO DUET (Easy).

Blissful Name. Chas. M. Davis.....	\$0.50
Wearry of Earth. Chas. M. Davis.....	.50
Ashamed of Jesus. Chas. M. Davis.....	.60
The Wideness of God's Mercy. Chas. M. Davis.....	.50
O Beautiful Land! L. O. Emerson.....	.50
I'm a Pilgrim. Arthur W. Nelson.....	.50

CABINET NO. 39. SOPRANO AND ALTO DUET (Medium).

I Will Give You Rest. H. W. Porter.....	\$0.50
Sabbath Bells Are Calling. C. W. Kern.....	.35
I Will Lift Up Mine Eyes. J. S. Fearis.....	.60
When I Survey the Wondrous Cross. Ira B. Wilson.....	.50
What Is the Song? J. S. Fearis.....	.50
Ever With Thee. Mendelssohn.....	.35

CABINET NO. 44. SOPRANO AND TENOR DUET (Medium)

I'm a Pilgrim. E. S. Lorenz.....	\$0.50
As the Hart Panteth. E. L. Ashford.....	.60
Lead Me, O Lord. J. S. Fearis.....	.60
While Thee I Seek. P. A. Schneckler.....	.60
I Know That My Redeemer Lives. E. S. Lorenz.....	.40

CABINET NO. 20. SOPRANO AND BARITONE DUET.

All They That Hope in the Lord. E. L. Ashford.....	\$0.50
His Blessed Presence. E. L. Ashford.....	.50
The Beautiful City. Ira B. Wilson.....	.60
While Thee I Seek. E. L. Ashford.....	.50
Thy Love Unchanging. H. W. Porter.....	.70
Early Will I Seek Thee. E. L. Ashford.....	.60

CABINET NO. 11. TENOR, OR BARITONE, AND ALTO DUET.

Crossing the Bar. E. L. Ashford.....	\$0.50
He Loved His Own. Chas. H. Gabriel.....	.60
The Eternal Love. E. L. Ashford.....	.60
In God's Eternal Day. J. S. Fearis.....	.50
Thou Art Near. E. L. Ashford.....	.40

CABINET NO. 19. TENOR AND BASS DUET.

The Lord is in His Place. W. L. Blumenschein.....	\$0.50
Onward, Christian Soldiers. Fordyce Hunter.....	.60
The Lord's Anointed. E. L. Ashford.....	.60
As the Hart Panteth. J. S. Fearis.....	.60

150 FIFTH AVENUE, NEW YORK

LORENZ
PUBLISHING CO.
DAYTON, OHIO

218 S. WABASH AVE., CHICAGO