

# CONCERTO Hob. XVIII Nr. 1

## Violine II

Joseph HAYDN

Moderato

47

54

62

72

79

87

92

97

103

110

117

*p*

125

133

139

145

*f*

152

*pp* *p* 2

164

*f*

173

179

*f p f p f*

183

*p f* 2 2

192

201

212

224

232

240

248

255

Largo

3

6 *f* *p* *f*

9 *p* *f* *p* *f* *p* *pp*

12 (stacc.)

16

20 *f*

23 *p* *f* *p* *f* *p* *p*

26 *f* *p*

29

33 *f* *f*

37 *p* *f* *ff*

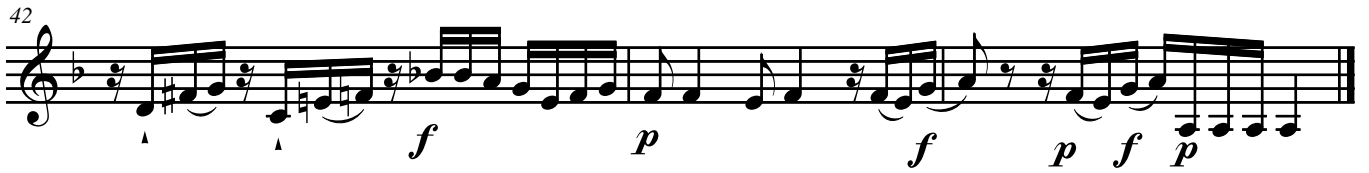
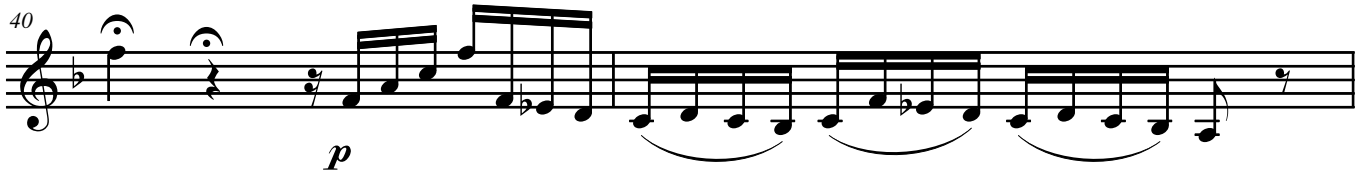
**Allegro molto**

70

80

90

99

108

118

128

140

*f*

149

158

*tr*  
*p*

168

*2*

179

190

*2*

202

*f* *p*

212

*f* *p* *f*

223

*3* *3*
