The Living Bread

John 6: 51-58

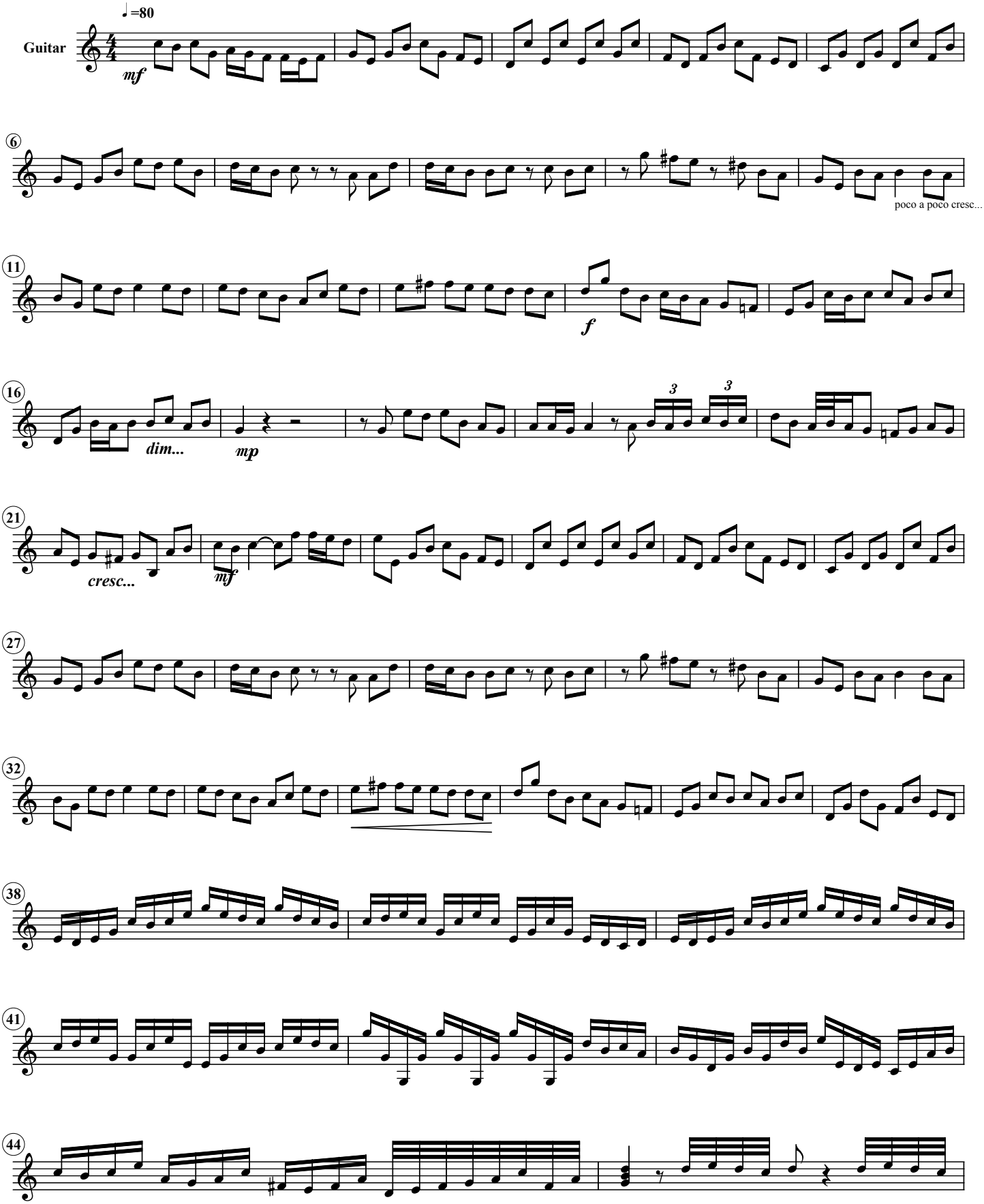

Copyright © 2000 by Stephen McManus
All Rights Reserved

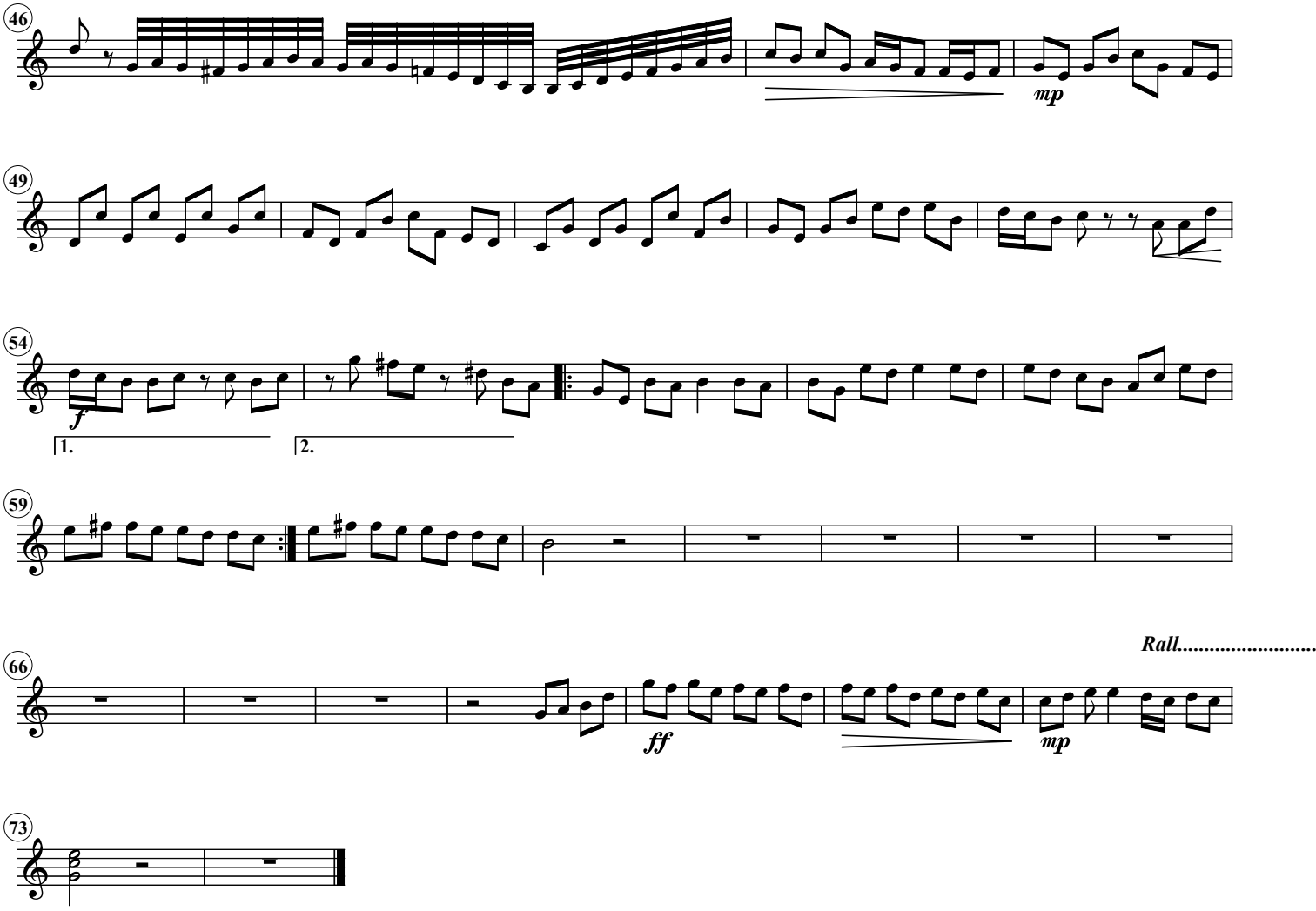
46
mp
49
54
f
1.
2.
59
66
Rall.....
ff
mp
73