

Lord Have Mercy

Immaculate Conception

Cantor/ALL repeat

♩=75

ALL/S/A

Lord Have Mer - cy. Christ Have Mer-

Organ + 4pt harmony

T

Lord Have Mer - cy. Christ Have Mer-

B

Lord Have Mer - cy. Christ Have

④

- cy. Lord Have Mer - cy. Lord Have Mer - cy.

- cy. Lord Have Mer - cy.

Mer - cy. Lord Have Mer - cy.

Glory to God in the Highest

Immaculate Conception

ALL

Soli Sop.

Soli Alt

$\text{♩} = 85$

Soli

f

Glo-ry to God in the high-est, and on earth peace to peo - ple of good will.

Alto

Tenor

8

Bass

Organ

Ped.

7

f
Glo-ry to God in the high-est, and on earth peace to peo - ple of good will. 1.

Tutti
Glo-ry to God in the high-est, and on earth peace to peo - ple of good will. We

f
Glo-ry to God in the high-est, and on earth peace to peo - ple of good will. We

8
f
Glo-ry to God in the high-est, and on earth peace to peo - ple of good will. We

f
Glo-ry to God in the high - est, and on earth peace to peo - ple of good will. We

f

praise you, we bless you, we a - dore you, we glo - ri - fy you, we give you thanks for your great glo - ry,

praise you, we bless you, we a - dore you, we glo - ri - fy you, we give you thanks for your great glo - ry,

8 praise you, we bless you, we a - dore you, we glo - ri - fy you, we give you thanks for your great glo-ry,

praise you, we bless you, we a - dore you, we glo - ri - fy you, we give you thanks for your great glo-ry,

will.

Lord God heav - en - ly King, O God, al - migh - ty Fa - ther. will. Lord Jes - us Christ,

Lord God heav - en - ly King, O God, al - migh - ty Fa - ther. will.

8 God heav - en - ly King. will.

heav - en - ly King. will.

2.

On-ly Be-got - ten Son, Lord God, Lamb of God, Son of the Fa - ther, you take a-way the
Lamb of God, Son of the Fa - ther, you take a-way the
Lamb of God, Son of the Fa - ther, the
Lamb of God, Son of the Fa - ther,

31

will.

Rit...

sins of the world, have mer-cy on us; you take a - way the sins of the world, *rall...* will.

sins of the world, have mer-cy on us; you take a - way the sins of the world, re - ceive our prayer. will.

8
sins of the world, you take a - way the sins of the world, re - ceive our prayer; will.

8
sins of the world, take a - way the sins of the world, re - ceive our prayer. will.

8

37

♩ = 50

Rall.....

mf You are sea - ted at the right hand of the Fa - ther, have mer - cy, have mer - cy on us, on *dim...*

mf You are sea - ted at the right hand of the Fa - ther, have mer - cy, have mer - cy on us. on *dim...*

mf You are sea - ted at the right hand of the Fa - ther, have mer - cy, have mer - cy on us, on *dim...*

43

For you a-lone are the Ho - ly One, you a-lone are the Lord, you a-lone are the Most High, you a-lone are the Most High.

mf $\text{♩} = 70$ *Cresc...* *f*

pp *us.*

8 *pp* *us.*

pp *us.*

50

Jes - us Christ, with the Ho - ly, Ho - ly Spi - rit, in the glo-ry of God the Fa-

Jes - us Christ, with the Ho - ly, Ho - ly Spi - rit, in the glo - ry of God the Fa-

Rit...

The Magnificat

Vocal $\text{♩} = 79$ *Con Espressione*

Solo

My soul, my soul glo-ri - fies the Lord,

Organ/Piano

5

and my spi - rit re - joi - ces, re - joi - ces in God, in God my Sav - iour.

10 **ALL**

My soul, my soul glo-ri - fies the Lord, and my spi - rit

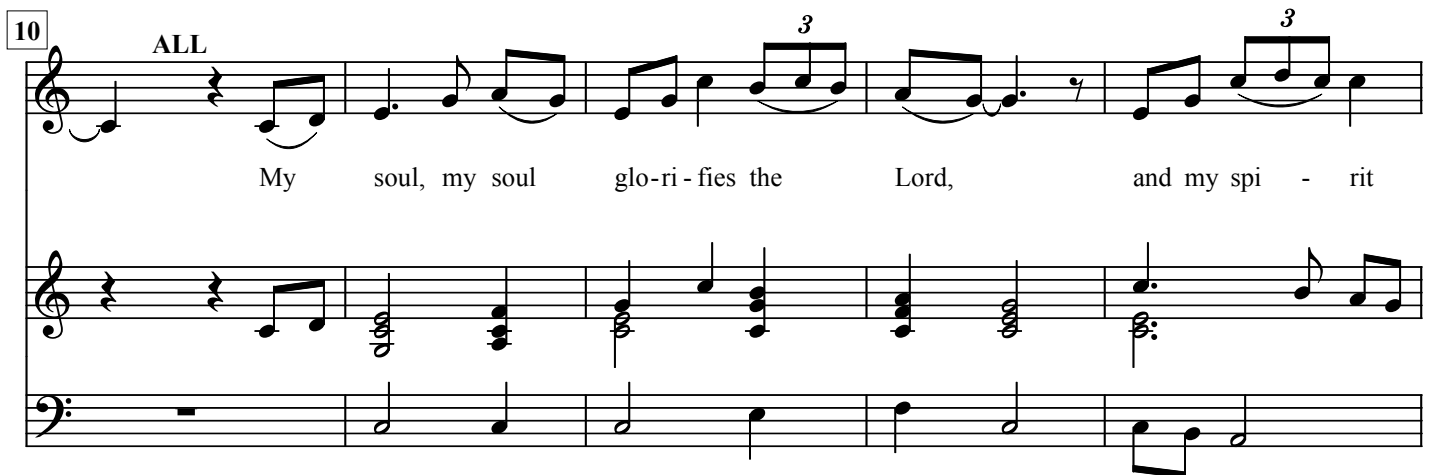

15

re - joi - ces, re - joi - ces in God, in God my Sav - iour.

20

Solo

My soul glor-i - fies the Lord, My spi-rit re-joi - ces in God my Sav-iour. He looks

24

on His ser-vant in her low-li - ness, Hence - forth all ag - es will call me bless-ed. My

28

soul, my soul glo-ri - fies the Lord, and my spi - rit re - joi - ces,

33

Solo

re - joi - ces in God, in God my Sav - iour. The Al - mighty works mar-vels for

38

me, Ho - ly is His name, His mer - cy is from age to age on

43

ALL

those who fear Him, who fear Him. My soul, my soul glo - ri - fies the

47

Lord, and my spi - rit re - joi - ces, re - joi - ces in God, in

52

Solo

God my Sav - iour. He puts forth his arm in strength and scat-ters the proud

57

hear - ted. He casts the migh - ty from - their thrones and rais-

61

ALL

- es the low - ly. My soul, my soul glo - ri - fies the Lord,

65

and my spi - rit re - joi - ces, re - joi - ces in God, in God my Sav - iour.

70

Solo

He fills the starv-ing with good things, sends the rich a - way emp-ty. He pro-TECTS

75

ALL

Is - ra - el His ser-vant, rem - em-ber-ing His mer - cy. My soul, my soul

80

glo-ri - fies the Lord, and my spi - rit re - joi - ces, re - joi - ces

85

Solo

in God, in God my Sav - iour. The mer-cy prom-ised to our Fa - thers, to

90

Ab-ra-ham and his sons for - ev - er, give praise to the Fa-ther, Son and Ho-ly Spi-rit, both

94

now and for ag - es un-en-ding. My soul, my soul glo-ri-fies the Lord,

99

and my spi - rit re - joi - ces, re - joi - ces in God, in God my Sav - iour.

104

Alleluia

Immaculate Conception

♩ = 100

Solo

S
Al - le - lu - ia, Al - le - lu - ia, Al - le, Al - le, Al -

A

T/B

Organ
bodhran

Ped

⑨

All

- le - lu - ia. Al - le - lu - ia, Al - le - lu - ia, Al - le, Al - le, Al - le - lu - ia. Al - le - lu - ia, Al - le - lu - ia, Al -

Al - le - lu - ia, Al - le - lu -

Al - le - lu - ia, Al - le - lu -

16

- le, Al-le, Al - le - lu-ia. Al - le - lu-ia, Al - le - lu-ia, Al - le, Al-le, Al - le - lu-ia.
 - ia, Al-le, Al - le - lu-ia. Al-le - lu - ia, Al-le - lu - ia, Al-le, Al - le - lu-ia.
 - ia, Al-le, Al - le - lu-ia. Al-le - lu - ia, Al-le, Al - le - lu-ia.

22

Tone

Solo 2.

- - - - - Al - le - lu-ia.
 le - lu-ia.
 le - lu-ia.

Tone

Holy, Holy, Holy

Immaculate Conception

$\text{♩} = 100$ *ALL*

S
A
T/B
Organ
Ped

⑦ *S* *All*

Ho - ly Lord God of hosts. Heav-en and earth are full, are full of your glo - ry. Hos-

bodhran

man *ped*

12

- an - na, Hos - an - na, Hos - an - na in the high - est. Hos - an - na, Hos-

Hos - an - na, Hos - an - na, in the high - est. Hos - an -

Hos - an - na, Hos - an - na, in the high - est.

17

1. *S*
- an - na, Hos - an - na in the high - est. Bless-ed is He who comes, who comes in the

bodhran
- na, Hos - an - na, in the high - est.

Hos - an - na, Hos - an - na, in the high - est.

man

22

ALL

2.

name of the Lord. Hos- high - est.

high - est.

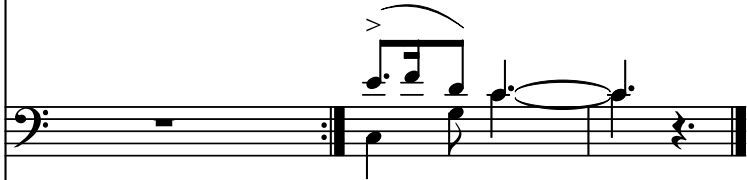

high - est.

ped

Memorial Acclamations

Immaculate Conception

♩ = 80

ALL

When we eat this bread and drink this cup we pro - claim your death Lord, un -

Organ

Ped

⑥

- til you come, un - til you come, un - til you come a - gain.

⑪

Save us, Sav - iour of the world. Save us, Sav - iour of the world, for by your Cross and

16

Res - ur-rect-ion you have set us free. We pro-claim your Death, O Lord,
man

Organ

21

we pro-claim your Death, O Lord, and pro-fess your Res-ur - rec-tion un - til you come a-

Organ + 4pt harmony

26

- gain.

Great Amen

Immaculate Conception

All
♩ = 100

S
A - MEN, A - MEN, A - MEN,

A
A - men, A - men, A - men, A - men, A - men,

T/B
A - men, A - men, A - men, A - men, A - men,

Organ

Ped

⑥

A - MEN, A - MEN, A - MEN A - MEN A - MEN.

A - men, A - men, A - men A - men, A - men, A - men.

A - men, A - men, A - men A - men, A - men,

The Lord's Prayer

Immaculate Conception

♩ = 60

S/All

Our Fa - ther, who art in heav - en, hal - lowed be thy name; Thy king - dom come; Thy will be

A.

Our Fa - ther, who art in heav - en, hal - lowed be thy name; Thy king - dom come; Thy will be

T.

8

Our Fa - ther, who art in heav - en, hal - lowed be thy name; Thy king - dom come; Thy will be

B.

Our Fa - ther, who art in heav - en, hal - lowed be thy name; Thy king - dom come; Thy will be

⑦

done on earth as it is in heav - en. Give us this day our dai - ly bread; and for - give us our

done on earth as it is in heav - en. Give us this day our dai - ly bread; and for - give us our

8

done on earth as it is in heav - en. Give us this day our dai - ly bread; and for - give us our

done on earth as it is in heav - en. Give us this day our dai - ly bread; and for - give us our

13

tres - pass - es as we for - give those who tres-pass a - gainst us; and lead us not in - to temp-

tres - pass - es as we for - give those who tres-pass a - gainst us; and lead us not in - to temp-

tres - pass - es as we for - give those who tres-pass a - gainst us; and lead us not in - to temp-

tres - pass - es as we for - give those who tres-pass a - gainst us; and lead us not in - to temp-

18

- ta-tion, but de - liv-er us from ev - il.

- ta-tion, but de - liv-er us from ev - il.

- ta-tion, but de - liv-er us from ev - il.

- ta-tion, but de - liv-er us from ev - il.

- ta-tion, but de - liv-er us from ev - il.

Lamb of God

Immaculate Conception

♩ = 65

ALL/S/A

Lamb of God you take a - way the sins of the

④

world: have mer - cy on us, have me - cy on us..

⑨

Lamb of God you take a - way the sins of the world:

⑬

grant us peace, grant us peace..

Adoremus

Immaculate Conception

♩ = 85

S

A

T

B

Organ

Ped.

⑦ *Soli*

f

A - do - re - mus, a - do - re - mus in ae - ter - num in ae - ter - num Sanc - tis - si - mum Sac - ra - men - tum.

Tutti

Tutti

Tutti

13

Rit...

Tutti

A - do - re - mus in ae - ter - num in ae - ter - num Sanc - tis - si - mum Sac - ra - men - tum.

f

A - do - re - mus, a - do - re - mus in ae - ter - num in ae - ter - num Sanc - tis - si - mum Sac - ra - men - tum.

f

A - do - re - mus, a - do - re - mus in ae - ter - num in ae - ter - num Sanc - tis - si - mum Sac - ra - men - tum.

f

A - do - re - mus, a - do - re - mus in ae - ter - num in ae - ter - num Sanc - tis - si - mum Sac - ra - men - tum.

20

♩ = 70

Soli

f

Lau - da - te

25

Dom - in - um om - nes, om - nes gen - tes Quo - ni - am con - fir-

29

- ma - ta est, con fir - ma - ta est sup - er nos mi - se - re - re-

33

Rit...

*♩=50
Tutti*

cor-di-a e - jus, e - jus
 Glo-ri-a Pa-tri et Fi-li-o Si-cut er-at in prin-

f *mf* *f* *mf* *f* *mf*

Tutti *Tutti* *Tutti* *Tutti*

39

Rit...

ci - pi - o et nunc et sem-
 ci - pi - o et nunc et sem-
 ci - pi - o et nunc et sem-
 ci - pi - o et nunc et sem-

dim... *p* *dim...* *p* *dim...* *p* *dim...* *p*

45

♩ = 85

dim to pp
- per.

f
A - do - re - mus, a - do - re - mus in ae - ter - num in ae - ter - num Sanc - tis - si - mum

dim to pp
- per.

dim to pp
- per.

dim to pp
- per.

dim to pp
f

51

Sac - ra - men - tum. A - do - re - mus in ae - ter - num in ae - ter - num Sanc - tis - si - mum

f
A - do - re - mus, a - do - re - mus in ae - ter - num in ae - ter - num Sanc - tis - si - mum

f
A - do - re - mus, a - do - re - mus in ae - ter - num in ae - ter - num Sanc - tis - si - mum

f
A - do - re - mus, a - do - re - mus in ae - ter - num in ae - ter - num Sanc - tis - si - mum

57 *Rit...* $\text{♩} = 85$

Sac - ra-men-tum. Lau - da - te e - um, e - um

Sac - ra-men-tum. Lau - da - te e - um, e-

8 Sac - ra-men-tum. e - um

Sac - ra-men-tum. e-

mf *mf* *mf* *mf*

$\text{♩} = 65$
Man.

63 *Soli* *Rit...* $\text{♩} = 101$

Cresc... om - nes po - pu - li. *mf* Et ve-ri-tas, et ve-ri-tas Do - mi-ni, Do-

Cresc... - um om - nes po - pu - li.

8 *Cresc...* om - ne po - pu - li.

- *Cresc...* um om - nes po - pu - li.

Cresc... *mf*

Ped.

69

Cresc... *Tutti* *f*

mi-ni Et ve-ri-tas Do - mi-ni ma-net in ae - ter - num.

f Do-mi-ni ma - net in ae - ter - num.

f Do - mi-ni ma - net in ae - ter - num.

f in ae - ter - num.

Cresc...

74

♩=65 *Tutti*

Et Spi-ri-tu - i San - cto.

Et Spi-ri-tu - i San - cto,

Et Spi-ri-tu - i San - cto,

Et Spi-ri-tu - i San - cto,

mf *f*

78

Soli

Tutti

San - cto, San - cto, San - cto, San -

81

Soli

- cto, Spi - ri - tu - i San - cto.

cto.

cto.

cto.

cto.

dim...

86

♩=76

Rit...

Ad Libitum

Et in sae - cu - la sae - cu - lo-

f

91

Rit...

♩=85

Tutti

rum. A - do - re - mus, a - do - re - mus in ae - ter - num in ae - ter - num Sanc - tis - si - mum

98

Sac - ra-men-tum. A - do - re - mus in ae-ter-num in ae-ter - num Sanc-tis-si - mum

A - do - re - mus, a - do - re - mus in ae - ter-num in ae - ter-num Sanc-tis - si-mum

A - do - re - mus, a - do - re - mus in ae - ter-num in ae - ter-num Sanc-tis - si-mum

A - do - re - mus, a - do - re - mus in ae - ter-num in ae - ter - num Sanc-tis-si - mum

104

Rit...

Sac - ra-men-tum.

Sac - ra-men-tum.

Sac - ra-men-tum.

Sac - ra-men-tum.

O Sanctissima

Immaculate Conception

♩ = 70

S
O Sanctissima, O pi-is-si-ma, Dul-cis,

A
O Sanctissima, O pi-is-si-ma, Dul-cis,

T
8
O Sanctissima, O pi-is-si-ma, Dul-cis,

B
O Sanctissima, O pi-is-si-ma, Dul-cis,

Organ

Man./Ped

⑤
dul-cis Vir-go Ma-ri-a, Ma-ter a-ma-ta, In-te-me-ra-ta, O-ra, o-ra pro

dul-cis Vir-go Ma-ri-a, Ma-ter a-ma-ta, In-te-me-ra-ta, O-ra, o-ra pro

8
dul-cis Vir-go Ma-ri-a, Ma-ter a-ma-ta, In-te-me-ra-ta, O-ra, o-ra pro

dul-cis Vir-go Ma-ri-a, Ma-ter a-ma-ta, In-te-me-ra-ta, O-ra, o-ra pro

11

no - bis. O - ra, o - ra pro no - bis. Tu so - la - ti - um,

no - bis. O - ra, o - ra pro no - bis. Tu so - la - ti - um,

8 no - bis. O - ra, o - ra pro no - bis. Tu so - la - ti - um,

no - bis. O - ra, o - ra pro no - bis. Tu so - la - ti - um,

15

Et re - fu - gi - um, Vir - go Ma - ter Ma - ri - a, Qu - id - qu - id

Et re - fu - gi - um, Vir - go Ma - ter Ma - ri - a, Qu - id - qu - id

8 Et re - fu - gi - um, Vir - go Ma - ter Ma - ri - a, Qu - id - qu - id

Et re - fu - gi - um, Vir - go Ma - ter Ma - ri - a, Qu - id - qu - id

21

op - ta - mus Per te spe - ra - mus, O - ra pro
 op - ta - mus Per te spe ra - mus, O - ra, o - ra pro
 8 op - ta - mus Per te spe - ra - mus, O - ra, o - ra pro
 op - ta - mus Per te spe - ra - mus, O - ra, o - ra pro

25

no - bis. Glo - ri - a, glo - ri - a, Pa - tri et Fi - li - o Et
 no - bis. Glo - ri - a, glo - ri - a, Pa - tri et Fi - li - o Et Spi - ri -
 8 no - bis. Glo - ri - a, glo - ri - a, Pa - tri et Fi - li - o Et
 no - bis. Glo - ri - a, glo - ri - a, Pa - tri et Fi - li - o Et

Man.

30

Spi - ri - tu - i San - cto. Et in sae - cu - la sae - cu - lo - rum. Lau - da - te Dom - in - um
 - tu - i San - cto. Et in sae - cu - la sae - cu - lo - rum. Lau - da - te Dom - in - um om - nes
 8 Spi - ri - tu - i San - cto. Et in sae - cu - la sae - cu - lo - rum. Lau - da - te Dom - in - um
 Spi - ri - tu - i San - cto. Et in sae - cu - la sae - cu - lo - rum. Lau - da - te Dom - in - um

Rall...

36

om - nes gen - tes, om - nes po - pu - li.
 gen - tes, om - nes po - pu - li.
 8 om - nes gen - tes, om - nes po - pu - li.
 om - nes gen - tes, om - nes po - pu - li.