Sonata in C

(from the Serenada"Le Promesse de gli Dei")

for Trumpet, Strings & Continuo

Violin II

Ferdinand Tobias Richter (1651-1711)
Arr. Michel Rondeau

Adagio (♩ = circa 50)

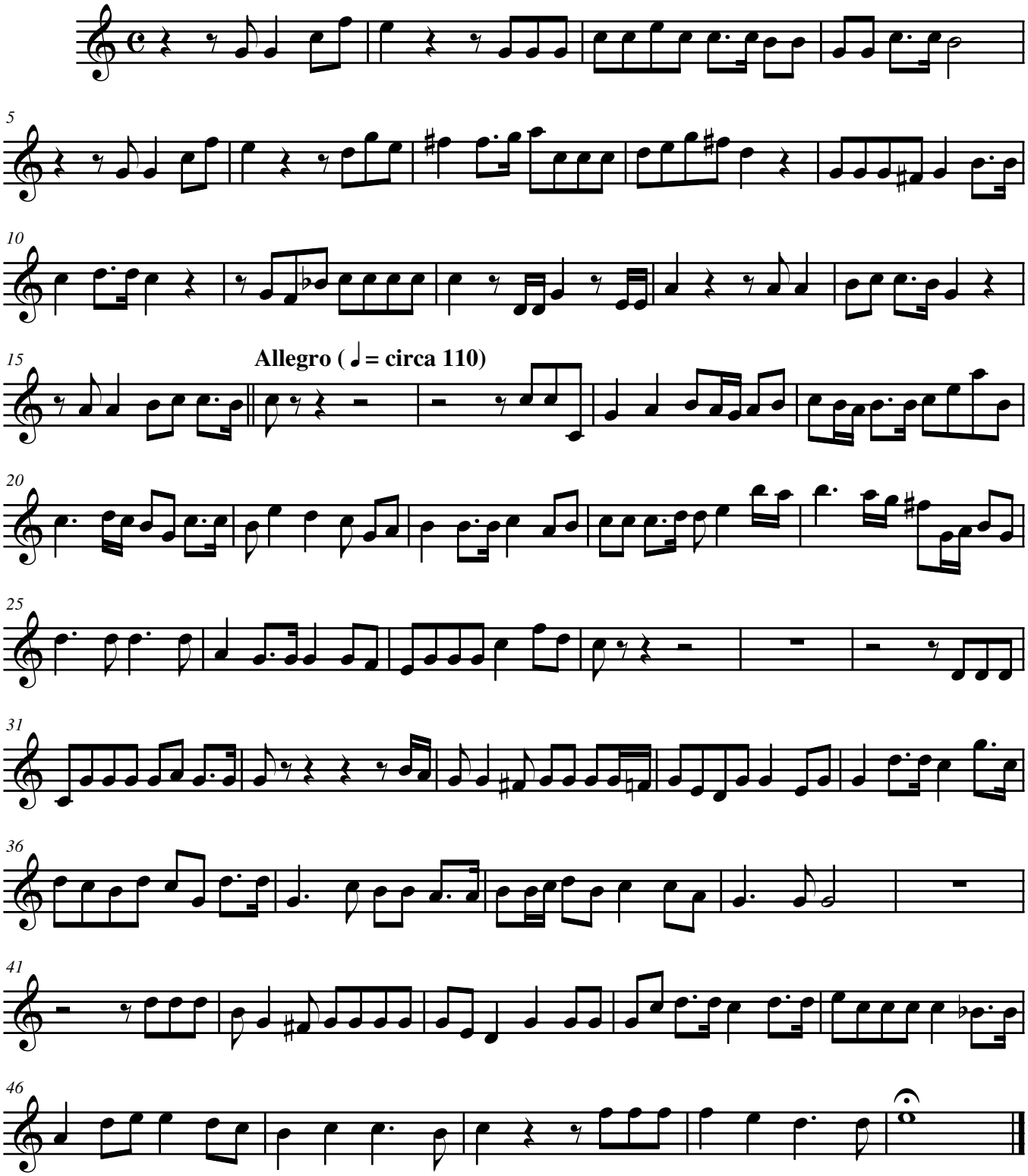

© 2007 - The Cathedral Brass