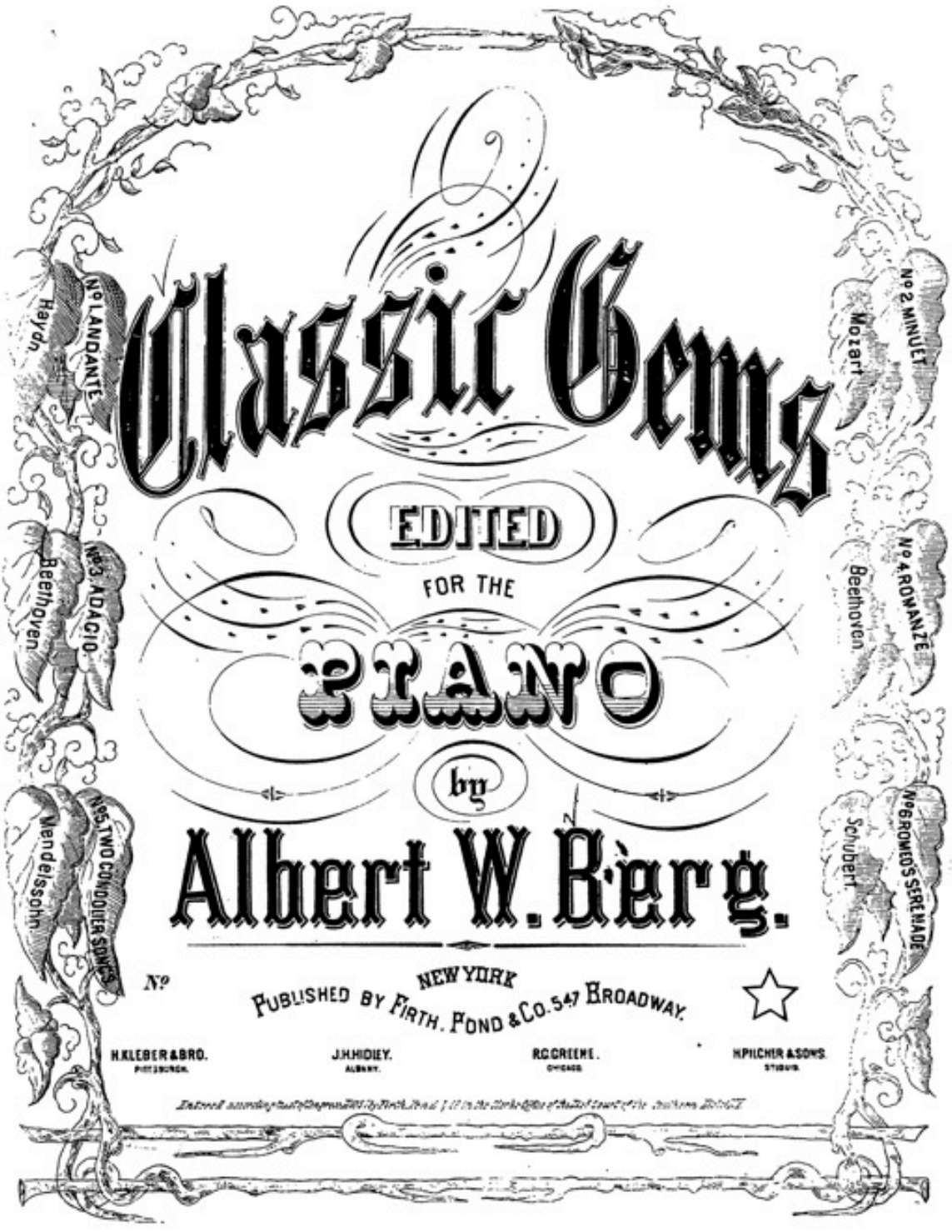
Classic Gems
EDITED
FOR THE
PIANO
by
Albert W. Berg.
No 1 ANDANTE. Haydn
No 2 MINUET. Mozart
No 3 ADAGIO. Beethoven
No 4 ROMANZE. Beethoven
No 5 TWO CONCERTO SOWGS. Mendelssohn
No 6 ROMEO'S SERENADE. Schubert
No
NEW YORK
PUBLISHED BY FIRTH, POND & CO. 547 BROADWAY.
H. KLEBER & BRO. PITTSBURGH.
J. H. HIDLEY. ALBANY.
R. G. GREENE. CHICAGO.
H. PILCHER & SONS. STUDIO.

The *morceaux* intended to be presented in this collection, are only to be those whose beauty has been recognized by the universal suffrages of the musical world.

Perhaps it is not too much to hope, that the libations drawn from these slender rivulets of art, may create or strengthen a desire to seek the sources of the streams of music, where alone they are to be found, in the works of the classic composers.

ADAGIO

from

BEETHOVEN'S

SONATE PATHÉTIQUE.

The extract which we present in the following pages is from the most popular of the *Sonatas* of *Beethoven*. Its popularity is principally due to the charm of this second *(Adagio)* movement.

Nº 3.

ADAGIO.

BEETHOVEN.

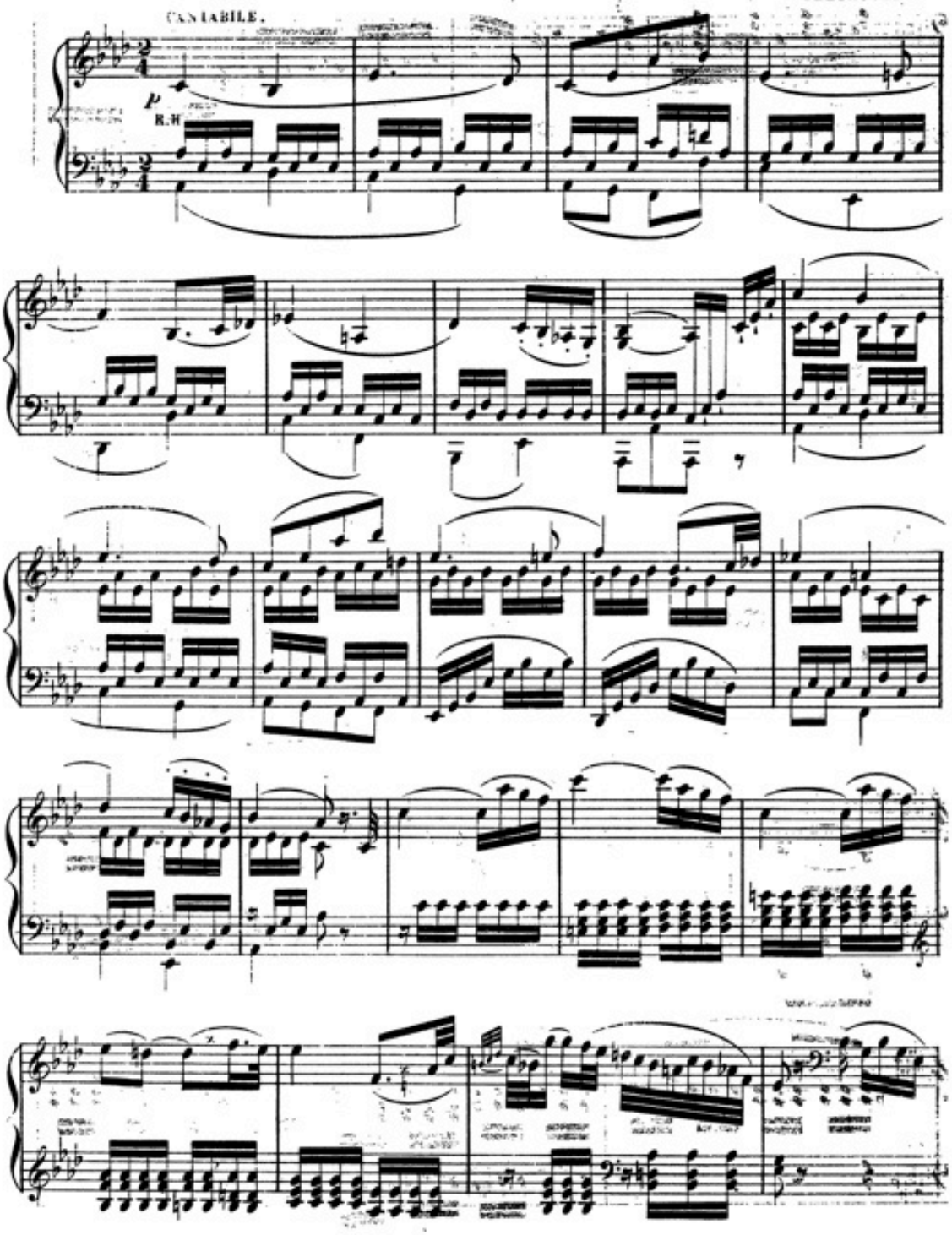

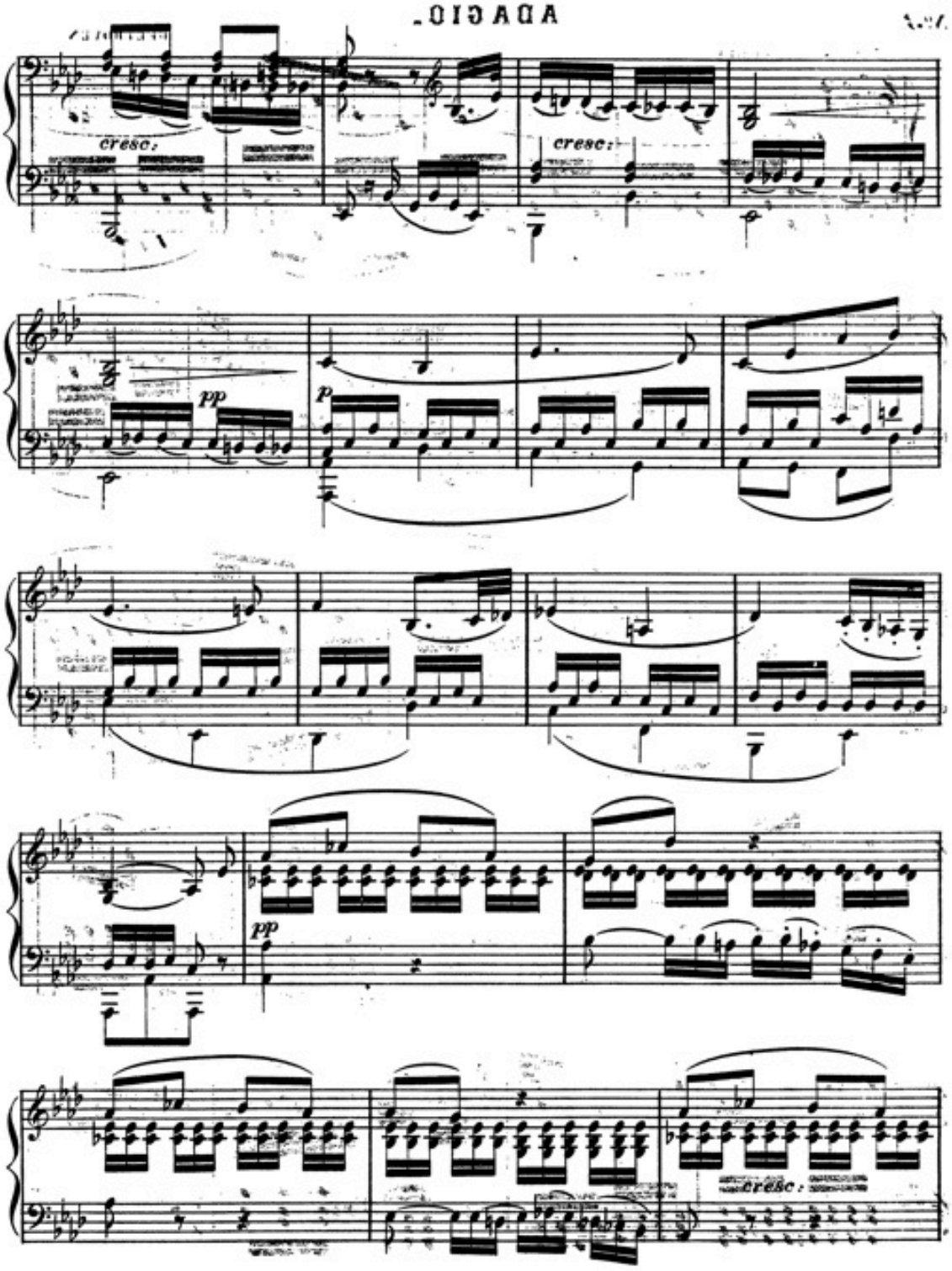
cresc.
cresc.
pp
p
pp
cresc.

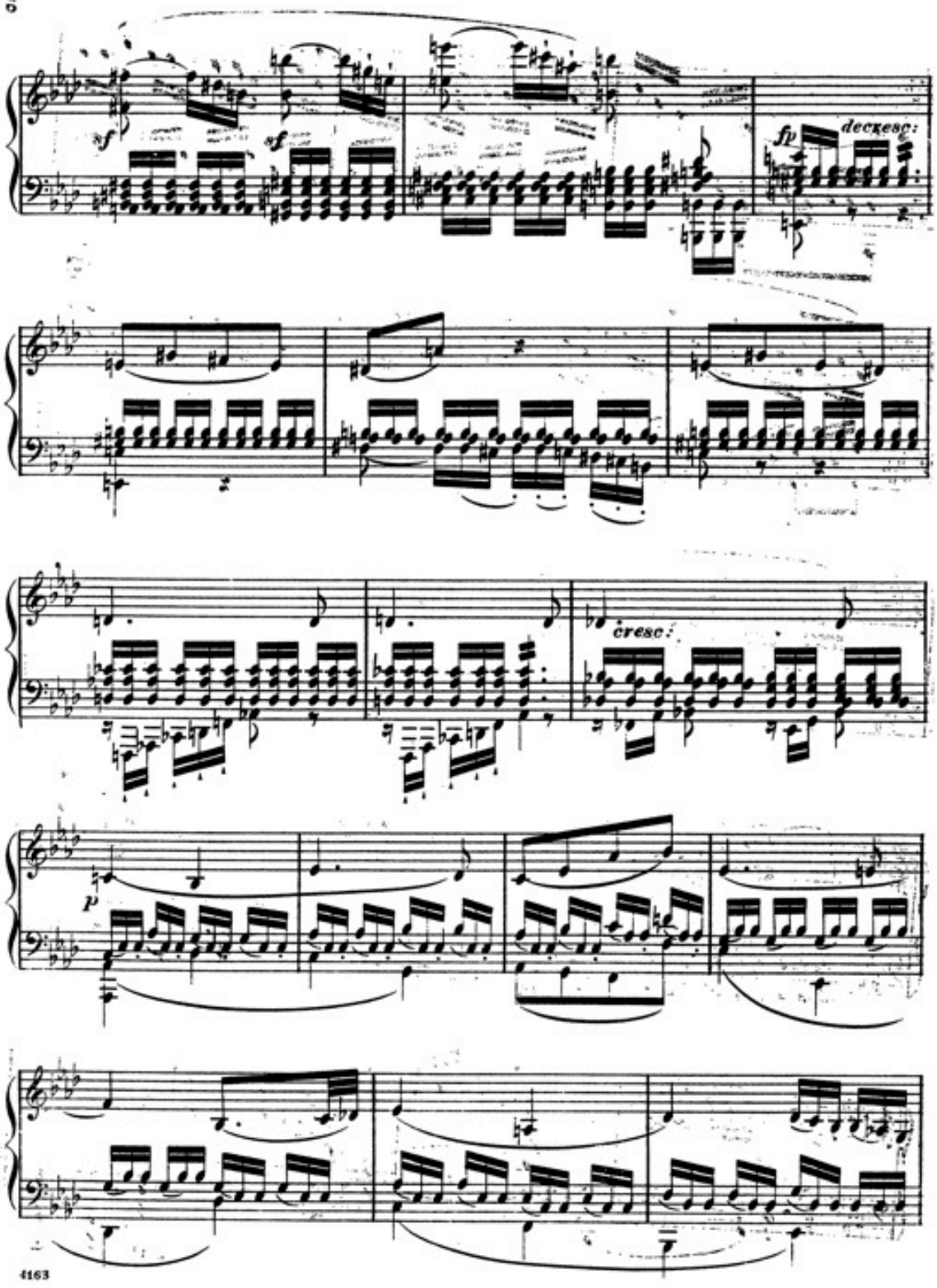
sf
sf
fp
decresc:
cresc:
p

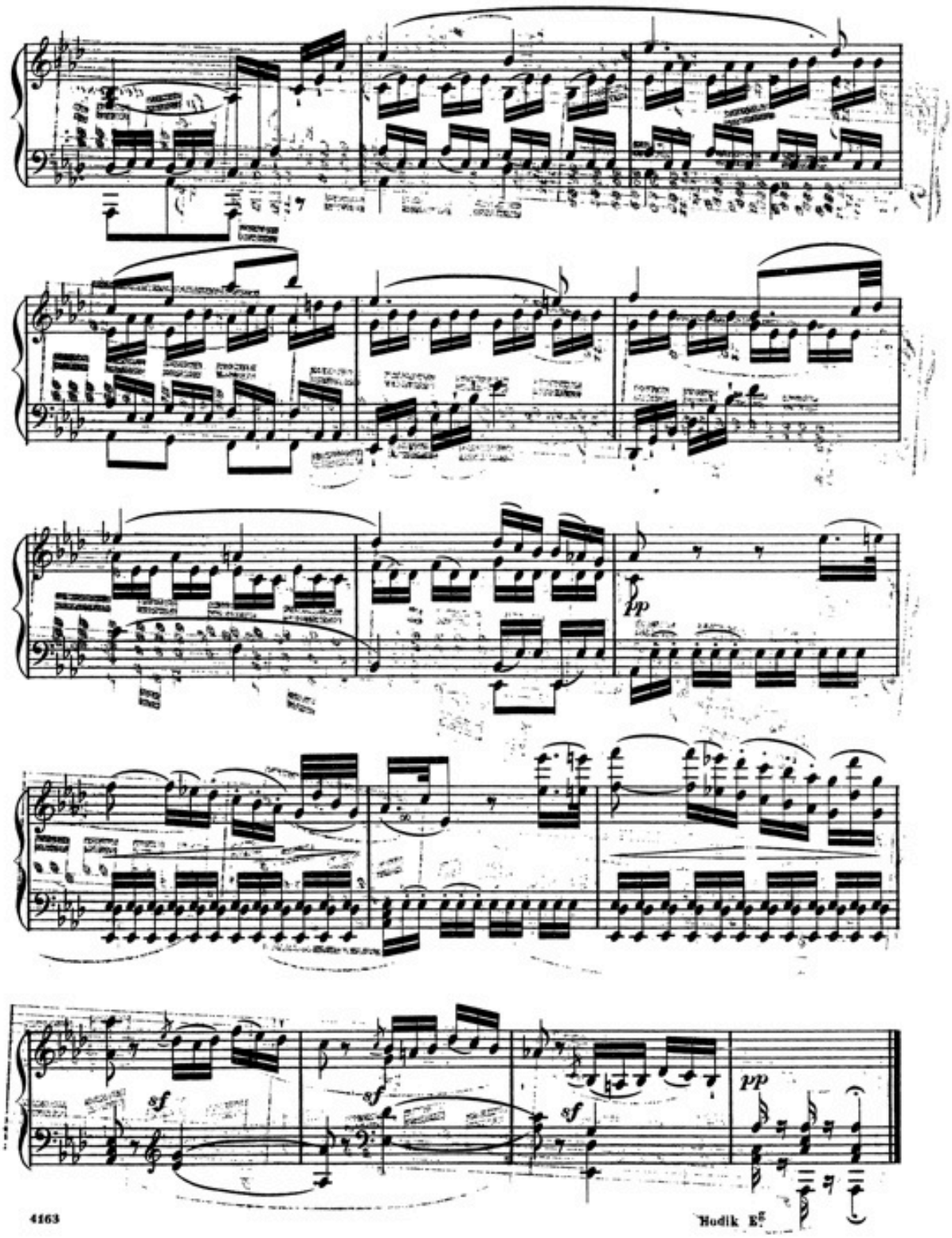
pp
sf
sf
sf
pp

A Classified List of the Newest and Prettiest Music

PUBLISHED BY

FIRTH, POND & CO.,

NO. 547 BROADWAY, NEW-YORK,

AND SOLD BY ALL THE RESPECTABLE MUSIC-DEALERS THROUGHOUT THE COUNTRY.

NEW GUITAR MUSIC.

WE WERE BOYS AND GIRLS TOGETHER. F. Buckley 10
MARCH FROM "IL TROVATORE." N. W. Gould 10
BOUQUET COLLECTION OF MELODIES. By W. G. Rupp 25
SAY A KIND WORD WHEN YOU CAN. N. W. Gould 10
ALL OF THE BEST SONGS FROM "TROVATORE." Arranged by N. W. Gould. Each 25

NOTE.—Those pieces marked thus * are embellished with picture title-pages.

VOCAL MUSIC.

OPERATIC.

All of the Music from "Il Trovatore," with English and Italian Words.

No. 1. Two rosy children, (di due figli.) Bass song.....30
" 2. 'Twas night, and all was still. (Tacea la notte.) Tenor song.....30
" 3. Lonely, I wander. (Deserto.) Tenor song.....25
" 4. Fierce flames are raging. (Strada la Vamp.) Mezzo-soprano.....25
" 5. When in conflict. (Mal reggendo.) Duett-tenor and mezzo-soprano song.....30
" 6. Brighter than the stars. (Il balen.) Baritone aria..30
" 7. I was poor. (Giorni poveri.) Mezzo-soprano aria 30
" 8. Farewell, dear mountain. (Di quella pira.) Tenor aria.....30
" 9. Breeze of the night. (D'amor sull ali.) Soprano song.....30
" 10. Ah! yes, thou'rt mine. (Ah! si ben mio.) Tenor song.....25
" 11. Ah! I have sighed. (Ah! che la morte.) Tenor song.....30
" 12. I have loved thee. (Tu vedrai.) Soprano song 30
" 13. Home from our mountains. (Si la stanchezza.) Gipsy duett.....35
" 14. Night-dews are weeping. Gipsy's ballad.....30

Birds of the forest. (From Verdi's Rigoletto.) 30
Over the summer sea. " 30
Vive le roi. Chorus from Balfe's Seige of Rochelle, 30

SENTIMENTAL SONGS AND BALLADS.

Strive, and wait, and pray. C. W. Beames. 25
My dear, my native home. J. R. Thomas. 25
Hopes gone by. do. 25
Only just a year ago. Geo. Poulton. 25
Prithee ask me not to sing. Miss Burge. 25
Ida Lee. C. M. Traver. 25
* Fare-thee-well, mine own. J. R. Thomas. 25
Come in. Song. F. Kucken. 30
What shall be my angel name. C. M. Traver. 25
I'm going there. C. C. Converse. 25
* Bonnie Kitty. E. L. Baker. 25
The three sisters; or, mother, bride, and wife. J. Bellak. 25
Our pastor; Little Daisy; Bye-and-bye; and My prairie-home. 4 songs, by Wurzel. (Geo. F. Root.) Each, 25
My early home. Song and chorus. A. Marthens. 25
Moonlight on the ocean. J. W. Cherry. 30
What shall be my theme. Geo. W. Warren. 25
We were boys and girls. J. R. Thomas. 25
Evangeline. Song and quartette. do. 25
Say a kind word when you can. do. 25
Some folks; Village-maiden; Come with thy sweet voice again; and Gentle Annie. By S. C. Foster. Each, 25
Grave of Flora. Song and chorus. H. Tucker. 25
Come, Willie dear, I'm weeping. do. 25
Come, maiden, with me. do. 25
Lenore. Serenade. De Ham. 25
My father is here; Tapping at the window; Hours of long ago; I'm going home to-morrow. 4 songs, with chorus. Each, 25
In days of yore. I. B. Woodbury. 25
Ask me not to sing, 25—* Our country-girls, 30—* Meet me by the brook, 30. August Mignon.
Old play-ground. J. de Rover. 25
Petrifaction; I've waited for the spring-time; I can not smile, dear mother. 3 ballads, by Geo. Barker. Each, 30
I take your hand in mine, Willie. H. Kleber. 25
Sunshine. Ballad. G. F. H. Lawrence. 25
Good news from afar. C. C. Converse. 25

COMIC SONGS.

Now-a-days. C. C. Converse. 25
Little Goodie Gay. S. Nelson. 25
I'm not myself at all. Samuel Lover. 30
Will no maiden marry me. H. Kleber. 25
Wind is a bachelor. H. Tucker. 25
Happy man. W. Iucho. 25
Single blessedness. T. Wood. 25
Old Bob Ridley. Ethiopian melody. 25
Julietta Bell. J. R. Thomas. 25
Maiden's complaint. H. Kleber. 25
Fanny Roe. C. White. 25
Sparkling Sunday night. Grannis. 25

VOCAL DUETTS.

Bird on a spray. T. Eisfeld. 50
Two merry Alpine maids; There's a sweet wild rose; Changes of the bells; Slowly and softly, sweet music; Lonely bird; Beautiful birds; Where are the flowers we gathered; Stars of the summer-night; Hymn to the night. All vocal duetts, by Stephen Glover. Each, 35

QUARTETTS AND CHORUSES.

Vive le roi. Chorus. Balfe. 30
Come where my love lies dreaming. Foster. 40
Evangeline, and Say a kind word. Songs and chorus, by J. R. Thomas. Each, 25
I'm going home to-morrow; Hours of long ago. Songs and choruses, by T. Wood. Each, 25

SONGS AND PIECES FOR THE GUITAR.

Hopes gone by. Arranged by Buckley. 10
Far away. " 10
Wind is a bachelor. " Tucker. 15
Leave us now. " " 10
Kate of Kildare. " Converse. 10
Strain of Home. " " 10
Oh, summer morn. " " 10
Yankee quilting-party. " " 10
Yes, we miss thee. " " 10
Hard times. " Foster. 25
Kitty Clyde. 10
We were boys and girls together. By Buckley. 10
My dear, my native home. " 15
Mary Gray. By Buckley. 10
Evangeline. " 10
All of the best songs and duetts from Il Trovatore, arranged by N. W. Gould. Each, 25
Beethoven's last waltz, Kruger, 10
Von Weber's " " 10
Swiss Melody. " 10
Storm " " 10
Ladies' Polka. " 10
Boquet collection of Melodies. Rupp. 25
Operatic Serenades. A collection of operatic airs, arranged by Chadwick, as duetts for two guitars. In 3 Nos. Each, 25

DANCE MUSIC.

Philopena Schottisch. Kruger. 25
* Young America Schottisch. With beautiful vignette. F. H. Browne. 30
* May-flower Schottisch. 35
Schottisch of the Graces. W. H. 25
Cloverdale Schottisch. H. Chadwick. 25
Double " " 25
Corsair " H. Tucker. 25
Copyright " W. Dressler. 25
Morning-Glory. F. H. Brown. 25
* Laura Keene. With her portrait. Thos. Baker. 35
Oriental Schottisch. H. Kleber. 30
* Gold-Fish " H. Tucker. 35
Young Men's " Rietzel. 35
Jewel " Wollenhaupt. 30

POLKAS.

Whimsical. H. Tucker. 25
Edafine. Gockel. 25
Irresistible. H. Prince. 30
Hand-Organ Polkas. Nos. 1, 2 & 3. M. Philippe. Each, 10
Minnehaha. Osborne. 30
Esplanade. M. J. 15
Valance. Ascher. 20
La Bellona. Kleber. 50
* Sultan's. D'Albert. 40
* Shanghai. Warren. 50

QUADRILLES.

* Topsy's. J. H. Tully. 35
Winter evenings. H. Chadwick. 35
Canadian. (3d set.) 35
* Blackbird. R. Linter. 35
English. Jullien. 50
My First Quadrille (for small hands). C. W. Glover. 25

WALTZES.

Trois Waltzes. By Wm. Mason. Viz.:
No. 1. Rien que la Valse.
" 2. Toujours.
" 3. Pour le derniere fois. Each, 50

Hand Dell. Kleber. 25
Messenger-Doves. Schubert. 50
Salute a l'Amerique. Ernst. 35
Peri. D'Albert. 35
* Belle Suisse. " 50

GALOPS, REDOWAS, AND MAZURKAS.

Schomberg Galop. D'Albert. 20
Le Desire Mazurka. C. T. Frey. 25
Rosalie Polka Mazurka. H. Chadwick. 25
* War Galop. D'Albert. 35
Heart's Joy Mazurka. C. Wells. 35
Polka Redowa. Talexy. 25
L'Innocence Galop de Concert. H. Kleber. 60
Two Roses Polka Redowa. Gaspard. 25
Franciska Polka-Mazurka. Bellak. 25
Barcarolle Polka Mazurka. " 25
Second Galop Militaire, by Charles Mayer. 50
Golden Cross Redowa. Wallerstein. 30

Piano-forte pieces arranged especially for teachers' use and for the drawing-room.

EASY PIECES FOR YOUNG PUPILS.

Shower of Melodies—very easy arrangements of operatic melodies, by Jas. Bellak. Each, 10 cents.
No. 1. Don Pasquale. No. 7. Rigoletto.
" 2. Bayadere. " 8. Martha.
" 3. Bohemian Girl. " 9. Fille du Regiment.
" 4. Caliph of Bagdad. " 10. Belisario.
" 5. Cinderilla. " 11. Linda.
" 6. Ernani. " 12. Fra Diavolo.

PRETTY TUNES FOR LITTLE FOLKS.

Fourteen of Foster's beautiful melodies, arranged as easy pieces, by Jas. Bellak. Each No. 15 cents.
No. 1. Old folks at home. Slow march.
" 2. My old Kentucky home. Polka.
" 3. Old Dog Tray. Galop.
" 4. Farewell, my Lilly dear. Polka.
" 5. Massa's in the cold ground. Slow march.
" 6. Ellen Bayne. Quickstep.
" 7. Willie, we have missed you. Quickstep.
" 8. Some folks. Polka.
" 9. Eulalie. Waltz.
" 10. Jeanie with the light brown hair. Quickstep.
" 11. Old memories. Waltz.
" 12. Maggie by my side. Polka.
" 13. Willie, my brave. Quickstep.
" 14. Hard times come again. Waltz.

Spare Moments. Twelve selected and beautiful melodies, arranged for young people, by J. Bellak. Each No. 10 cts.
No. 1. Rubezahl Galop. No. 7. Il Trovatore.
" 2. Dilly Born Waltz. " 8. Natalie Waltz.
" 3. Glover's Ballad Waltz " 9. Vienna Penny Polka.
" 4. I due Foscari. " 10. Rataplan Quickstep.
" 5. My good old darkey home polka. " 11. Camilla Waltz.
" 6. London Schottisch. " 12. Castle of Flowers Polka.

Young Pupils. Four Galops—Nos. 1. 2, 3, and 4. By F. H. Brown. Each No. 10 cents.

Childhood Pleasures. Six dances, composed for children, by Fred. Boyer. Each No. 20 cents.
No. 1. Minstrel Polka. No. 4. Drum Galop.
" 2. Hill-side Waltz. " 5. Olga Varsouvienne.
" 3. Cuckoo Schottisch. " 6. Rustic Quadrille.

Grobe's Musical Ladder; 12 Easy Arrangements—introducing in each piece a popular melody. Each, 10 cts.
No. 1. Mocking-bird Polka. No. 7. Lark Galop.
" 2. Blue-bird Schottisch. " 8. Whippoorwill Polka.
" 3. Quails Waltz. " 9. Petrel Quickstep.
" 4. Robin Quickstep. " 10. Dove Schottisch.
" 5. Gray Eagle March. " 11. Swan March.
" 6. Nightingale Polka. " 12. Humming-bird Polka.

Daylight is on the sea. Rondo. Leroy. 10
Institute Polka. Rondo. Iucho. 10
Mary's little pieces. In 2 numbers. By Chas. Hess. Ea. 25

PIECES FOR MORE ADVANCED PLAYERS.

Crochets and Quavers. Three beautiful Rondos. By H. Kleber. Each, 25
Evenings with Mario, and Evenings with Grisi. Arrangements of the best Italian melodies. By C. W. Glover. Each, 50
Old Dog Tray—with variations. By Grobe, 50
Willie, we have missed you. " " 35
Ellen Bayne. " " 35
La Retraite Militaire. By L. Wely. 35
Le Guard Montante. " 35
Sous le Balcon. 3 Serenades nocturnes. By Oesten. Each, 30
Dozia Mazurka. Ascher. 35
Il Trovatore in 3 Nos. Arranged by A. W. Berg. Each, 35
Paolina Polka. Fantasia. C. Voss. 35
Summer Flowers. Transcription, by Converse. 30
Partant pour la Syrie—the French National Air. By R. Favarger. 40
* "L'Heure de la Priere"—("The Hour of Prayer.") Nocturne. By L. Wely. (With a beautiful vignette.) 40
Rainbow Schottisch—with brilliant variations. J. Bellak. 50
La Sylphide Parisienne. By Charles Vbes. 30
Minuet from Mozart's Symphony in E flat. Arranged by J. Schulhoff. 40
Cornet Band March. F. H. Brown. 25
Song of the Captive Bird—with variations. By F. H. Brown. 35
Mermaid's Song. From Oberon. Arranged by J. A. Pacher. 25
La Clochette du Patre—(The Shepherd's Little Bell.) Companion to Monastery Bells. L. Wely. 40
Le Reve Jeune Fille—(The Maiden's Dream.) Andante Religeux and finale Militaire. By A. W. Berg. 30
Scenes from the Opera. Brilliant arrangements of the favorite melodies from the most popular Operas. J. Bellak.
No. 1. Rigoletto. No. 4. Il Trovatore.
" 2. Il Trovatore. " 5. Crown of Diamonds.
" 3. Martha. Each No. 40
Over the Summer Sea—the beautiful melody from Rigoletto. Arranged in an easy manner, by J. Bellak. 25
Les Oiseaux de Notre Dame—(The Birds of Notre Dame.) Nocturne. By Burgmuller. 40
Mazurka des Traineux—(The Sleigh-Ride.) Ascher. 40
Russian Melody—with variations. By Chas. Mayer. 35
Three Musical Stories. By T. Oesten. No. 1. Gipsy's Story; 2. Story of the Heart; 3. Fairy's Story. Ea. 35
La Zingarella—the admired dance. Composed by Gockel. 35
Sweet Brier Polka Mazurka—with variations. J. T. Wamelink. 25
The New Tremolo. By Chas. Wels. 35
Nocturne. By Talexy. 25
Recollections of Oberon. Wm. Iucho. 35
Finale de La Favorita. By A. W. Berg. 35
"La Clochette"—(The Little Bell.) Amusement Brillante. By C. Voss. 40
Three Impromptus. By Schulhoff.
No. 1. Confidence, 20 cents. No. 2. Chanson a boire, 25 cents. No. 3. Barcarolle, 25 cents.
Sounds of Love. 8 beautiful melodies. Arranged by T. Oesten. Each No. 40
No. 1. If I were a bird. No. 5. Last wish.
" 2. Forget me not. " 6. Midnight Serenade.
" 3. Thy image in my heart. " 7. Dreamer's vision.
" 4. Lover's call. " 8. In the woods.
Le Harpe Eolienne—(The Æolian Harp.) Characteristic piece. By Charles Wels. 50
Trois Idylles. By J. Schulhoff.
No. 1. Chant du Berger, 20 cents. No. 2. Danse le Montagnes, 25 cents. No. 3. Danse Rustique, 25 cents.
Flower-Queen Fantasie. By A. W. Berg. 50
Sur L'Eau—(On the Sea) and Rondo joyeuse. 2 Couplets. By C. Voss. Each, 40
L'Innocence. Grand Galop de Concert. H. Kleber. 60
Grace et Coquetrie. Morceau brillant. By J. A. Pacher. 25
Second Galop Militaire. By Charles Mayer. 50
Gouttes D'Eau—(Drops of Water.) Ascher. 40
Trois Valses. By Wm. Mason. Each, 50
SILVER SPRING—the admired concert-piece of Gottschalk and the author, Wm. Mason. 75
La Scintilla—the charming Mazurka composed and played by Gottschalk. 50
La Bellona. Polka de Concert. H. Kleber. 50
La Favorita. Voss. 75
Wladyslawa Mazurka. Voss. 50

DUETTS FOR FOUR HANDS.

Diabelli's Six Easy Duetts for Pupils. Each No. 30
Midnight March. Kleber. 25
Flow on, thou shining river. Moore's beautiful melody. Arranged by F. Ries. 75
Il Trovatore. By A. W. Berg. In two books; containing all of the best melodies. Each No. 50
Grand Duett for 2 Pianos, on themes from Norma. By Chas. Wels. Composed expressly for concert use at seminaries, &c. 1.50
Mendelssohn's Wedding March, arranged for 2 Pianos. Eight hands. By A. W. Berg. 1.50
Herz's beautiful copy of the Last Rose of Summer. Arranged for four hands, by Chas. Wels. 75
Prima Donna Waltz. Jullien. 75
The Musical Scrap-Book. 12 admired Pieces. By Kleber. Each, 25
The Young Pianists. 12 arrangements from the best Operas. By Ferd. Beyer. Each No. 10

BEAUTIFUL PIANO PIECES.

CORNET BAND MARCH. By Francis H. Browne 25
SONG OF THE CAPTIVE BIRD. With Variations. By F. H. Browne 35
THE ORIENTAL SCHOTTISCH. By H. Kleber 25
LE REVE DE JEUNE FILLE. (The Maiden's Dream.) A beautiful composition. By A. W. Berg 30
LA CLOCHETTE. (The Tinkling Bell.) Amusement. Composed by Charles Voss 40

SPECIAL MENTION IS MADE OF THE FOLLOWING NEW VOCAL AND INSTRUMENTAL PIECES ON ACCOUNT OF THEIR PECULIAR EXCELLENCE:

STRIVE, AND WAIT, AND PRAY. C. W. Beames 25
GENTLE ANNIE. Beautiful Ballad. S. C. Foster 25
THE MOONLIT SEA. Serenade. (With Picture.) J. R. Thomas 30
COTTAGE BY THE SEA. Ballad. " " 30
OLD FARM-HOUSE. " " " 30
KISS ME QUICK, AND GO. Comic Song. Sung by Buckley's Serenaders. F. Buckley 25
OUR STAR. Ballad. A. Mignon 25
SCHOTTISCH DI BRAVURA. W. Berge 50
CAROLINE POLKA. do. 25
LE SEJOUR DES FEES. King 50
SOPHIA WALTZ. Variations by J. Bellak 35
VIOLA-MELODIE. Pour Piano. Par Thalberg 25

CORAL SCHOTTISCH. With Variations by J. Bellak 35
POLAR BEAR POLKA. (Picture.) A. W. Berg 35
TRAPPERS' CAMP-SONG. F. H. Browne 35
SWEET BELLS POLKA. Wamelink 25
VILLAGE-QUEEN. Song. Emily Walker 20
SOON SHALL WE, DEAREST. Duett. Traviata. Verdi 50
PASTORALE. No. 1. Seasons. A. W. Berg 35
MY LADY WAITS FOR ME. Song. T. Iucho 25
TROIS PRELUDES. Wm. Mason 50
LAKE MAHOPAC SCHOTTISCH. Myers 25
UNFURL THE GLORIOUS BANNER. Kleber 25

☞ Music sent by mail, postage paid. ☜