Fugue in f

(from Musicae practicae rudimenta , Copenhagen-1607)

C Trumpets

for Brass Quartet (Originally in g for four equal voices)

Hans Kraft (1565 - c.1636)
Arr. Michel Rondeau

Moderato ♩ = 76

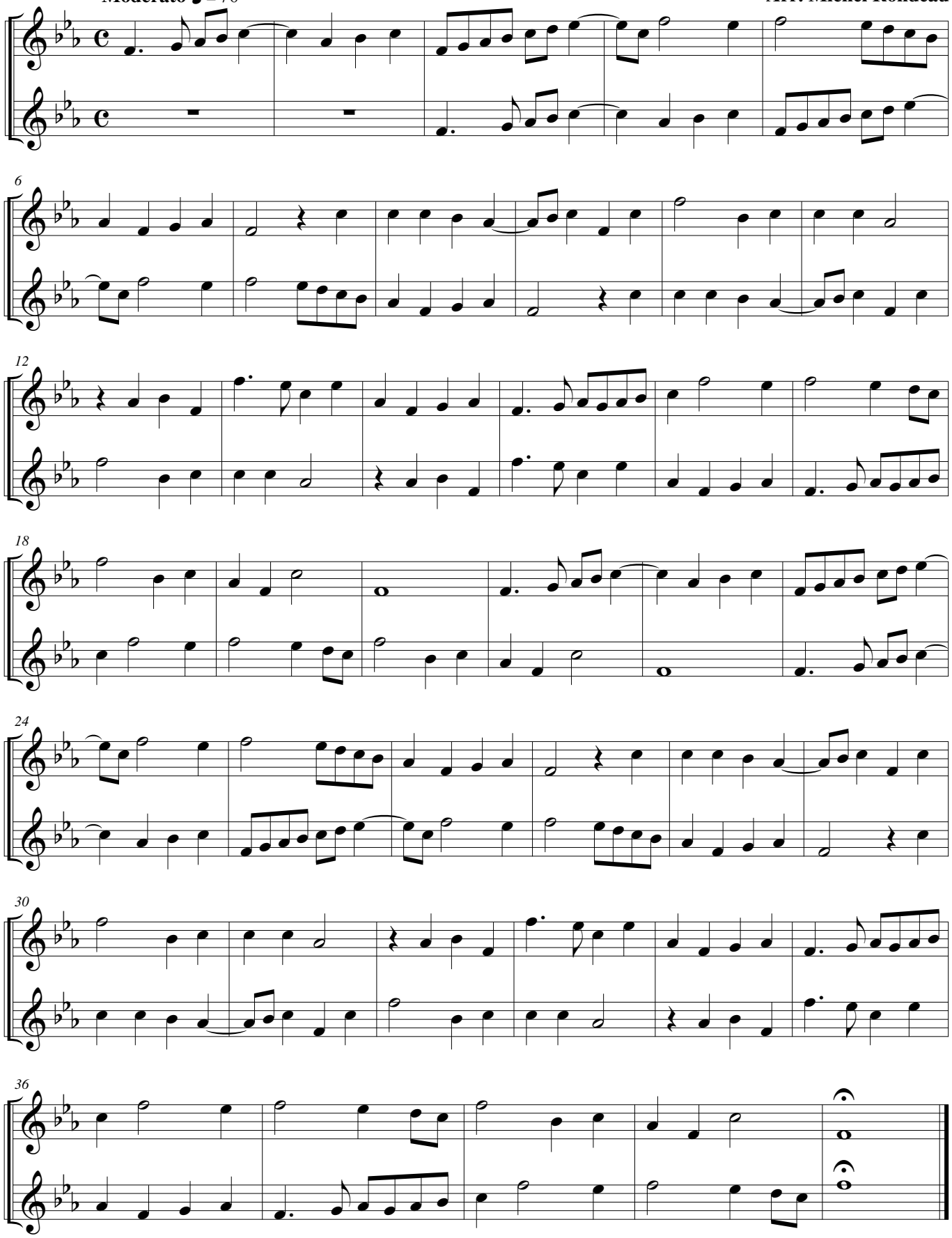

© 2011 - Gatineau,Qc.Ca.