Sonata in C (K. 72)

for String Ensemble

Violin I

Domenico Scarlatti (1685-1757)
Arr. Michel Rondeau

Allegro ♩ = 100

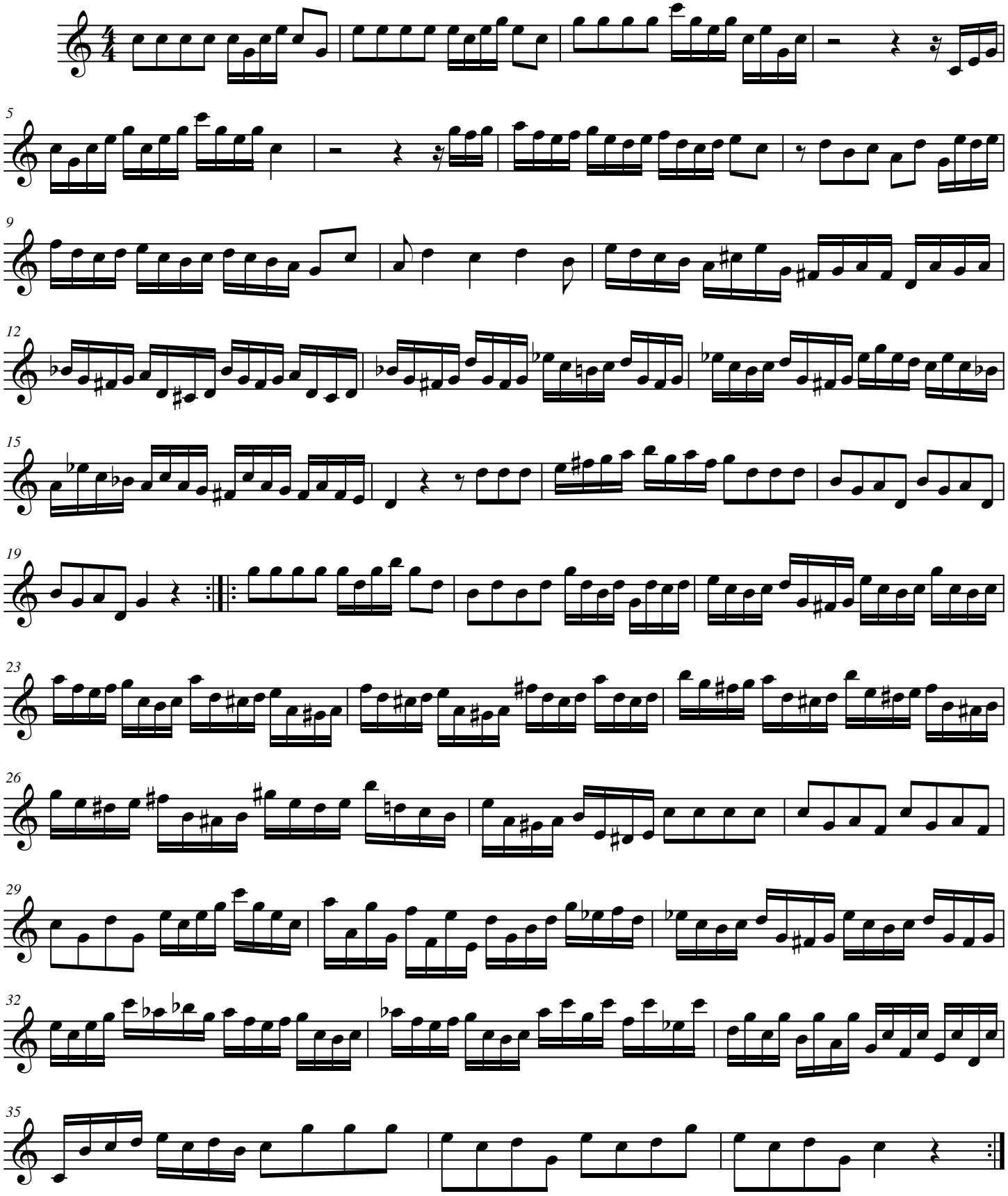

© 2009 - Gatineau,Qc.Ca.