

Sergei Rachmaninoff
Symphony No. 1 in D Minor, Op. 13

Fagotto I

I

Grave

Allegro ma non troppo

Piu vivo

Rachmaninoff — Symphony No. 1

fff

Allegro vivace.

Lo stesso tempo

Moderato

Meno mosso

Rachmaninoff — Symphony No. 1

-4-

rit Moderato

mf ff f mf

Allegro molto

dim. mf pp sf sf

Più vivo

ff pp

14

mf dim. pp

15

mf dim. pp

16 17

mf dim. pp cresc. ff

cresc. fff dim.

Allegro vivace

sf ff mf sf mf sf mf dim.

ac - ce - le - ran - do

mf mf f sf

cresc. fff

Allegro animato

II.

5 1

pp ff ff ff ff

2 18 8 5 19

ff ff ff ff pp pp

1 3

ff ff ff ff ff ff ff ff

20 9 5 21

pp ppp pp cresc.

ff dim. pp cresc. ff

22

dim. pp mf marcato

> mf > mf

23 3

cre. - scen - do ff

14

ff > mf ff p

1 3 25 10

pp ff ff ff ff

Rachmaninoff — Symphony No. 1

- b -

Rachmaninoff — Symphony No. 1

5 31

p *pp* *fff* *fff* *fff* *fff*

1 32 9

fff *fff* *fff* *fff* *fff* *fff* *ppp*

5 33

ppp *pp* *cresc.* *ff* *dim.*

pp *cresc.* *ff* *dim.* *mf marcato*

mf

mf

cre . . . scen . . . do 35 3

fff *fff = mf* *fff*

16 36

p *pp* *fff* *fff* *fff* *fff*

1 37 4

fff *fff* *fff* *fff* *fff* *fff* *pp* *ppp*

7 38 1 4

pp *ff*

13

ff

Larghetto. 17 39 Cor. III. iv *f*

mf *ppp* *p* *cresc.* *Piu mosso*

rit. a tempo 3 40 3 rit. a tempo rit. a tempo rit. a tempo

mf

41 6 rit. 2 *Largo un poco* Cor. I. con Sord. *cresc.*

ff *pp* *ff* *dim.*

42 1 *pp* *ff* *dim.* *p* *poco a poco crescendo*

Con moto *Tempo!* *2 f. Sol. senza Sord.*

ff *pp*

43 12 *cresc. mf dim. pp* *pp*

rit. 44 a tempo 7 *f* *p* *mf*

45 3 4 *pp* *pp* *p*

1 rit. 4 *pp*

Rachmaninoff — Symphony No. 1

-9-

Allegro con fuoco

IV

ff *fff*

fff *fff*

2 *Marciale (sempre marcato)* 3

4b

Moto primo 47

fff *f*

f *dim.*

p *mf* *dim.* *p*

Rachmaninoff — Symphony No. 1

Con moto 10 *f* *ritardando* *Con anima* *mf*

10 48

49

ritardando *Piu vivo* 9 *mf* *dim.* *p* *ff*

1 50

Rachmaninoff — Symphony No. 1

53

pp cresc.

Meno mosso. Commodo.

54

ff mf pp

pp mf pp ppp

acceler. Allegro con fuoco

ppp

ppp sf sf sf sf sf sf sf sf

55

f

f

56

f fff f sf

f dim. p f dim.

f fff fff f

Largo.

Con moto

Sergei Rachmaninoff
Symphony No. 1 in D Minor, Op. 13

I

Fagotto II

Grave

fff

Allegro ma non troppo

p pp pp

mf

pp pp

a tempo

pp erusc ff

ff dim.

mf pp rit.

Rachmaninoff — Symphony No. 1

. 2 -

Moderato

rit. Meno mosso rit. Moderato

pp ff

rit. a tempo Allegro vivace

f mf dim. fff

5 FgI p ff fff

sempre scherzando

fff mf

dim.

6 3 11 7

4 8 Maestoso

fff

9

fff

Rachmaninoff — Symphony No. 1

.3-

10

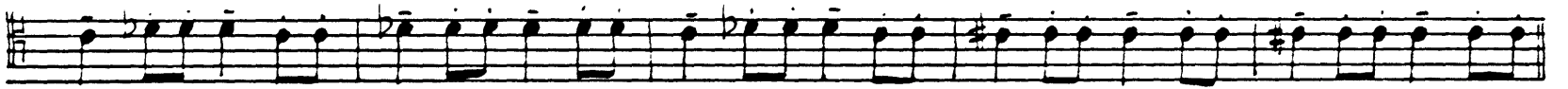

Piu vivo

14

15

3

1

3

1

16

17

Allegro vivace

3

acceler...

2

- r a n - d o

Allegro animato

11

3 20 9

ff ff ff ff ff pp

5 21

ppp pp cresc. ff

dim. *pp* *cresc.* *ff*

22 dim. *pp* *mf marcato*

mf

mf *cresc.*

23 3 *seen... do* *ff* *ff* *mf*

14 *ff* *p* *ff*

24 *pp* *ff* *ff*

ff *ff* *ff* 1 *ff* *ff* *ff* *ff* *ff* 3 25 10

Meno mosso

26 11 7 6

pp ppp pp

27 10 3

ff p mf

28 18 3

p mf pp sf

29 16 2

pp cresc. p

Tempo I

pp cresc. fff fff

1 2 1

ff marcato

1 1 1

mf p fff fff fff

1 1 3 5

p

Rachmaninoff — Symphony No. 1

5 31

p *pp* *fff* *fff* *fff* *fff*

1 32 9 5

fff *fff* *fff* *fff* *fff* *fff* *ppp*

33

pp *cresc.* *ff* *dim* *pp* *cresc.*

34

ff *dim.* *mf marcato*

mf

mf *cresc.*

35 3

fff *fff* *mf* *fff*

16 36

p *pp* *fff* *fff* *fff* *fff* *fff*

1 37 4

fff *fff* *fff* *fff* *fff* *pp* *ppp*

7 1 38 1 4

pp *fff*

13

ff

Larghetto 17 39 2 *fgl mf* 3 III *ppp* *Piu mosso* 3 1 *rit. a tempo* 4

ppp

40 3 *rit. a tempo* 1 7 *rit.* 1 1 1 *rit. a tempo* 2 41 6 *rit.* 2 *Largo un poco* *Cor!* *cresc.*

ppp

fff *pp* *fff* *dim* *pp.* *fff* *dim.*

fff *pp* *fff* *dim* *pp.* *fff* *dim.*

42 *p poco a poco crescendo* *fff*

p poco a poco crescendo *fff*

Con moto 14 *Tempo I* *2 f. in Sol. senza Sord* *pp* *cresc inf dim*

pp *cresc inf dim*

43 12 *pp* *pp* *p* *f* *rit.*

pp *pp* *p* *f* *rit.*

44 *a tempo* 7 *mf* *dim*

mf *dim*

45 3 4 *pp* *p*

pp *p*

1 *rit.* 4 *pp*

pp

Rachmaninoff — Symphony No. 1

- 9:

IV

Allegro con fuoco

Marciale (sempre marcato)

Moto primo

Con moto

ritard.

Con anima

48

49

acceler.

Più vivo

50

Rachmaninoff — Symphony No. 1

.11.

Rachmaninoff — Symphony No. 1

f *p* *ff*

Con moto 10 *ritard. a tempo* 3

57 *mf* *ff* *p* *cresc.* *fff*

58 7 *Con moto* *dim.* *p* *ff*

Presto. *fff*

59

60 *fff*

Rachmaninoff — Symphony No. 1

-14-

Largo.

mf — ff 3 3 mf

ff 3 3 mf — ff 3 mf — ff 3

pp — ff 3 3 ritard. Grave. ffff

ffff

on moto

fff