Sonata in G (K 14)

Cello

for Orchestra

Domenico Scarlatti (1685-1757)
Arr. Michel Rondeau

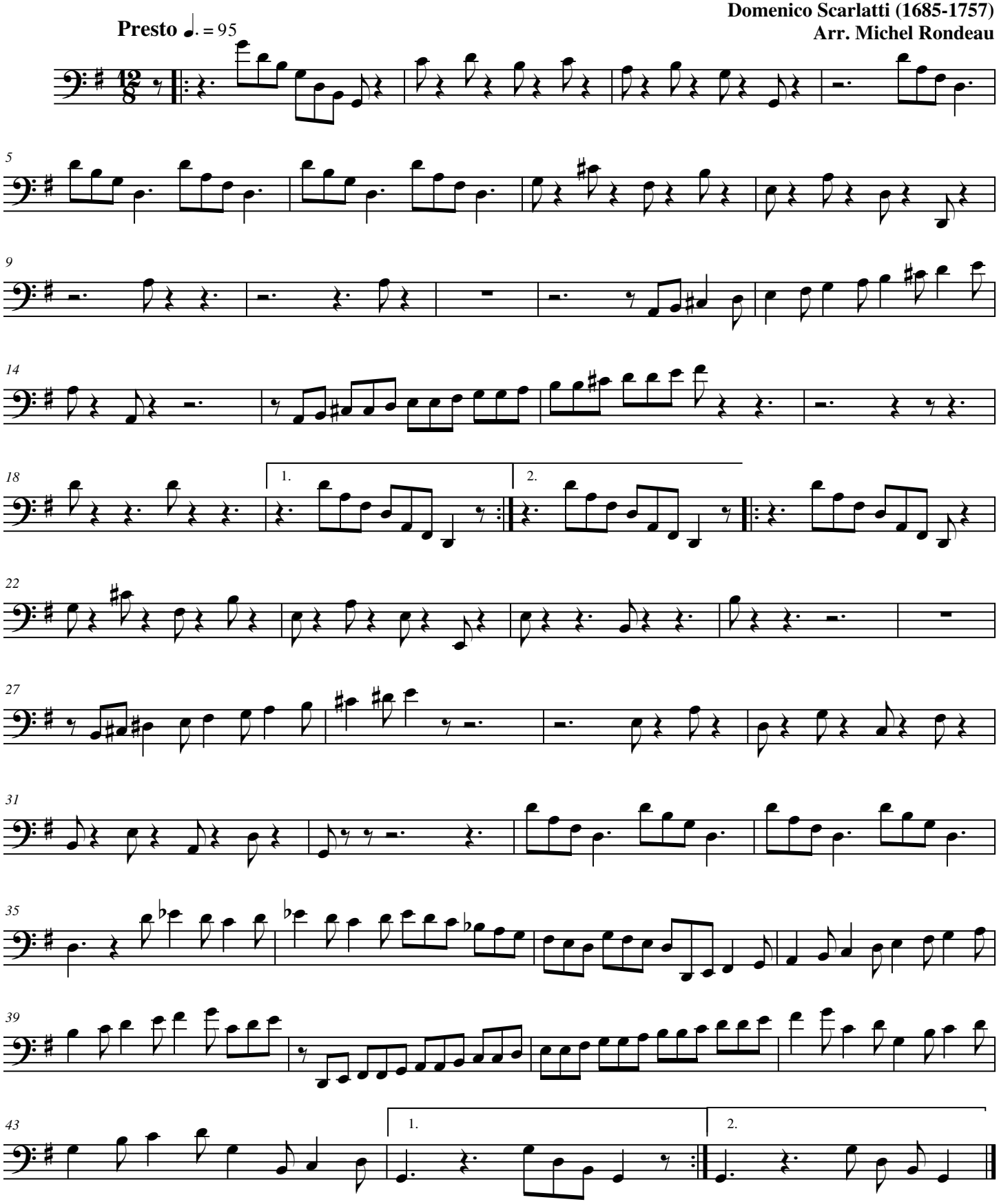

© 2008 - Gatineau,Qc.Ca.