Aria from Suite n.3 in D (transp. to C)
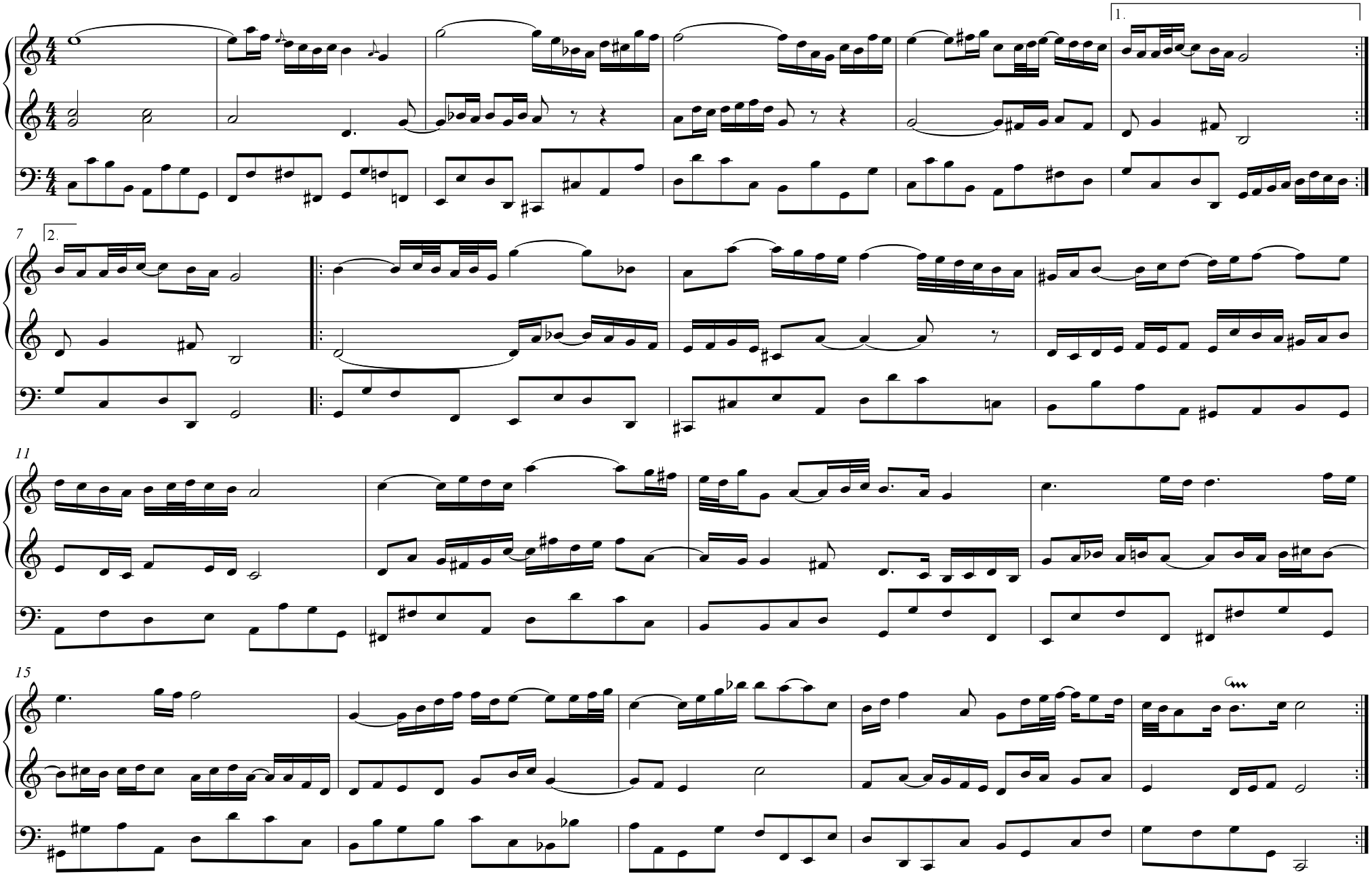
J.S.Bach