

LIFE and DEATH

SONG

WITH
PIANOFORTE ACCOMPANIMENT

BY
S. COLERIDGE-TAYLOR

Price 60 cents

SOPRANO OR TENOR

MEZZO SOPRANO OR BARITONE

ALTO OR BASS

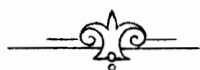

ARTHUR P. SCHMIDT,
BOSTON,
120 Boylston St. NEW YORK,
8 West 40th St.

LONDON: AUGENER LTD.

SONGS FROM CONCERT PROGRAMMES OF FAMOUS SINGERS

FLOY LITTLE BARTLETT	<i>Sung by</i>
Miss Mariar	Kitty Cheatham
MARION BAUER	
Only of Thee and Me	Franklin Riker, Marie Morrisey
Youth comes dancing	Christine Miller, Florence Hinkle
Mrs. H. H. A. BEACH	
Ah, Love, but a Day	Mme. Schumann-Heink
GENA BRANSCOMBE	
The Morning Wind	Constance Purdy
A Lovely Maiden Roaming	Edna Dunham, John T. Read
In Arcady by Moonlight	Herbert Witherspoon
I send my Heart up to Thee	Charlotte Lund, Paul Dufault
The Autumn Wind	Charlotte Lund, Eva Emmet Wycoff
G. W. CHADWICK	
The Maiden and the Butterfly	Geraldine Farrar
S. COLERIDGE-TAYLOR	
Life and Death	John McCormack, Evan Williams
An Explanation (Her lips were so near)	John McCormack
MABEL W. DANIELS	
Daybreak	Lilla Ormond, Reinald Werrenrath
ARTHUR FOOTE	
Ashes of Roses	Julia Culp
RUDOLPH GANZ	
Rise, O Star	John McCormack
Love and Song	John McCormack
FRANK LA FORGE	
Longing	Mme. Sembrich
Love's Sympathy	Mme. Alda
MARGARET RUTHVEN LANG	
Day is gone	George Hamlin
EDWARD A. MAC DOWELL	
Long ago Sweetheart mine	Elisabeth van Endert
A maid sings light	Elisabeth van Endert
JOHN W. METCALF	
Hark, as the Twilight Pale!	Mme. Gadski
Love and Springtime	Mme. Gadski
WARD-STEPHENS	
The Rose's Cup	Mme. Gadski
Summer-time	Florence Hinkle
Be ye in Love with April-tide?	Christine Miller

Arthur P. Schmidt

BOSTON
120 Boylston Street

LEIPZIG

NEW YORK
8 West 40th Street

LIFE AND DEATH.

1155153

S. Coleridge-Taylor.

Larghetto.

VOICE.

To

PIANO.

pp

10/07, 8/11, 1/12, 1/13, 1/14, 1/15, 1/16, 1/17, 1/18, 1/19, 1/20, 1/21, 1/22, 1/23, 1/24, 1/25, 1/26, 1/27, 1/28, 1/29, 1/30, 1/31, 2/1, 2/2, 2/3, 2/4, 2/5, 2/6, 2/7, 2/8, 2/9, 2/10, 2/11, 2/12, 2/13, 2/14, 2/15, 2/16, 2/17, 2/18, 2/19, 2/20, 2/21, 2/22, 2/23, 2/24, 2/25, 2/26, 2/27, 2/28, 2/29, 2/30, 3/1, 3/2, 3/3, 3/4, 3/5, 3/6, 3/7, 3/8, 3/9, 3/10, 3/11, 3/12, 3/13, 3/14, 3/15, 3/16, 3/17, 3/18, 3/19, 3/20, 3/21, 3/22, 3/23, 3/24, 3/25, 3/26, 3/27, 3/28, 3/29, 3/30, 3/31, 4/1, 4/2, 4/3, 4/4, 4/5, 4/6, 4/7, 4/8, 4/9, 4/10, 4/11, 4/12, 4/13, 4/14, 4/15, 4/16, 4/17, 4/18, 4/19, 4/20, 4/21, 4/22, 4/23, 4/24, 4/25, 4/26, 4/27, 4/28, 4/29, 4/30, 4/31, 5/1, 5/2, 5/3, 5/4, 5/5, 5/6, 5/7, 5/8, 5/9, 5/10, 5/11, 5/12, 5/13, 5/14, 5/15, 5/16, 5/17, 5/18, 5/19, 5/20, 5/21, 5/22, 5/23, 5/24, 5/25, 5/26, 5/27, 5/28, 5/29, 5/30, 5/31, 6/1, 6/2, 6/3, 6/4, 6/5, 6/6, 6/7, 6/8, 6/9, 6/10, 6/11, 6/12, 6/13, 6/14, 6/15, 6/16, 6/17, 6/18, 6/19, 6/20, 6/21, 6/22, 6/23, 6/24, 6/25, 6/26, 6/27, 6/28, 6/29, 6/30, 6/31, 7/1, 7/2, 7/3, 7/4, 7/5, 7/6, 7/7, 7/8, 7/9, 7/10, 7/11, 7/12, 7/13, 7/14, 7/15, 7/16, 7/17, 7/18, 7/19, 7/20, 7/21, 7/22, 7/23, 7/24, 7/25, 7/26, 7/27, 7/28, 7/29, 7/30, 7/31, 8/1, 8/2, 8/3, 8/4, 8/5, 8/6, 8/7, 8/8, 8/9, 8/10, 8/11, 8/12, 8/13, 8/14, 8/15, 8/16, 8/17, 8/18, 8/19, 8/20, 8/21, 8/22, 8/23, 8/24, 8/25, 8/26, 8/27, 8/28, 8/29, 8/30, 8/31, 9/1, 9/2, 9/3, 9/4, 9/5, 9/6, 9/7, 9/8, 9/9, 9/10, 9/11, 9/12, 9/13, 9/14, 9/15, 9/16, 9/17, 9/18, 9/19, 9/20, 9/21, 9/22, 9/23, 9/24, 9/25, 9/26, 9/27, 9/28, 9/29, 9/30, 9/31, 10/1, 10/2, 10/3, 10/4, 10/5, 10/6, 10/7, 10/8, 10/9, 10/10, 10/11, 10/12, 10/13, 10/14, 10/15, 10/16, 10/17, 10/18, 10/19, 10/20, 10/21, 10/22, 10/23, 10/24, 10/25, 10/26, 10/27, 10/28, 10/29, 10/30, 10/31, 11/1, 11/2, 11/3, 11/4, 11/5, 11/6, 11/7, 11/8, 11/9, 11/10, 11/11, 11/12, 11/13, 11/14, 11/15, 11/16, 11/17, 11/18, 11/19, 11/20, 11/21, 11/22, 11/23, 11/24, 11/25, 11/26, 11/27, 11/28, 11/29, 11/30, 11/31, 12/1, 12/2, 12/3, 12/4, 12/5, 12/6, 12/7, 12/8, 12/9, 12/10, 12/11, 12/12, 12/13, 12/14, 12/15, 12/16, 12/17, 12/18, 12/19, 12/20, 12/21, 12/22, 12/23, 12/24, 12/25, 12/26, 12/27, 12/28, 12/29, 12/30, 12/31

look for thee, cry for thee, Sigh for thee,

pp

Un - der my breath, To

f

f
 clasp but a shade Where thy

head hath been laid It is

rall poco a mp

f

poco
 death, it is death, it is

pp

The third system shows the vocal line and piano accompaniment. The vocal line has a tempo change to *poco* and a fermata over the first 'death,'. The piano accompaniment is marked *pp* (pianissimo).

pp
 death.

pp

To long for thee,

yearn for thee, burn for thee,

Sor - row and strife.

But to have thee, to

have thee And hold thee and

fold thee, It is life, it is

largamente cresc.

cresc.

This system contains the second line of the musical score. The lyrics are "fold thee, It is life, it is". The piano part includes a *cresc.* marking. The tempo/style marking *largamente cresc.* is placed above the vocal line.

life, it is life.

ff

f

rall.

ff

SONGS

BY

S. Coleridge-Taylor

TELL, O TELL ME	{ Soprano or Tenor Mezzo Sop. or Bar.	.60
LOW BREATHING WINDS	{ Soprano or Tenor Mezzo Sop. or Bar.	.60
AN EXPLANATION	{ Soprano or Tenor Mezzo Sop. or Bar.	.50
LIFE AND DEATH	{ Soprano or Tenor Mezzo Sop. or Bar.	.60
THE GUEST	Alto or Bass	.65

ARTHUR P. SCHMIDT

BOSTON

NEW YORK

Allegretto cantabile *mf*

mf *rit. e dim.*

a tempo

bring you hearts-ease and roses, I bring you

a tempo

meno mosso *a tempo*

hyacinths rare: I bring you lilies and

meno mosso *a tempo*

Copyright 1916 by Arthur P. Schmidt
International Copyright Secured
Public Performance Permitted

Complete Copy 50 Cents

Only of Thee and Me

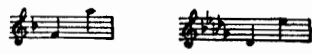

Moderato e sempre legato *p*

On - ly of thee and me the night-wind

pp *pp*

sings, On - ly of us the sail-ors speak at

sea, The earth is filled with won-dered

p

Allegretto *mf*

Hearts are s

p *poco rit.* *mf*

thrill-ing By a joy-ous, mer-ry thrill-ing, Sweet mu-sic is fill-ing T

p cresc.

earth and the sky. Ah!

p cresc.

Copyright 1916 by Arthur P. Schmidt
International Copyright Secured
Public Performance Permitted

Complete Copy 50 Cents

Love and Springtime

In quick tempo (♩ = 120)

mf *spirited*

mf *moderato tempo*

The wild-sweet scent of f

mf *moderato tempo*

briar, The sheen of a blue-bird's wing