TROMBA
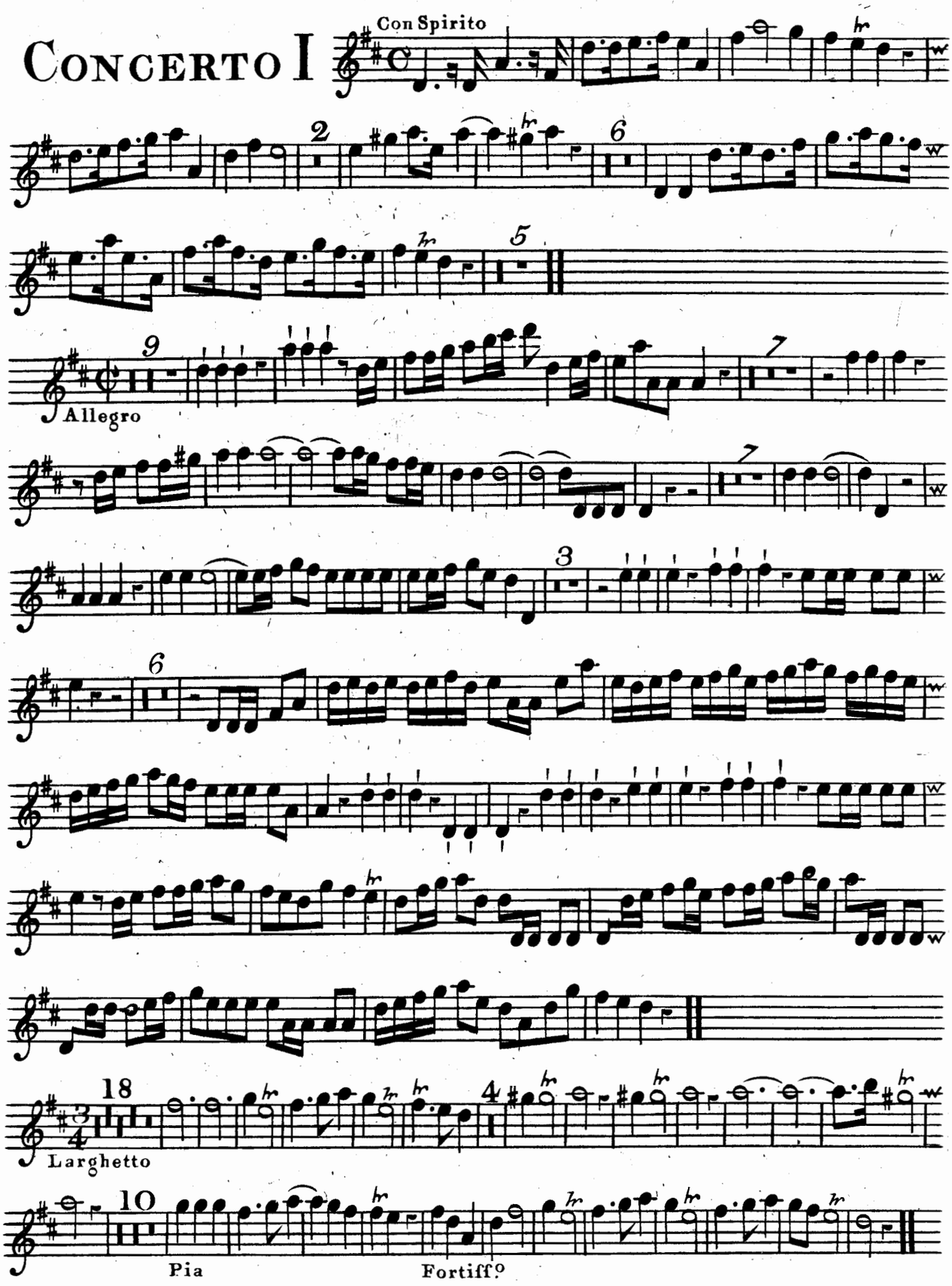
CONCERTO I