

**G. F. Händel's
Werke.**

Lieferung **XXX.**

12

Grosse Concerte.

Ausgabe der Deutschen Händelgesellschaft.

Leipzig,

Stich und Druck der Gesellschaft.

Georg Friedrich Händels
Werke.

Ausgabe der Deutschen Handelsgesellschaft.

Leipzig.

Ätich und Druck der Gesellschaft.

12

Große Concerte

von

Georg Friedrich Händel.

Ausgabe der Deutschen Handelgesellschaft.

VORWORT.

Die hier publicirten 12 CONCERTE entstanden als eine zu sofortiger Herausgabe bestimmte Sammlung in den Monaten September und October 1739, und erschienen in sieben Stimmbüchern gedruckt am 21. April 1740: » *Twelve Grand Concertos for Violins &c. in seven parts compos'd by M^r. HANDEL. Opera Sexta. Printed for J. Walsh.* « Die Namen der Stimmbücher lauten: *Violino primo concertino, Violino secondo concertino, Violino primo ripieno, Violino secondo ripieno, Viola, Violoncello, Basso Continuo.*

Es sind dies also Concerte für Streichinstrumente mit Continuo für Clavierbegleitung und nach der Zweitheilung des älteren, damals noch fast allgemein gebräuchlichen italienischen Orchesters angelegt, nach welchem gewöhnlich zwei Violinen und Violoncell als Soloinstrumente das Concertino ausmachen, der Rest des Orchesters in voller Besetzung aber das Concerto grosso bildet. Dem Hinzutreten des letzteren verdanken die Concerte dieser Art auch ihren Namen. Ueber alles Weitere vergl. Händel Bd. III, S. 168—182.

In Händels Partitur sind die drei Soloinstrumente (Violino I, II und Violoncello) als Concertino zusammen gehalten und obenan gestellt, was hinsichtlich der Theilung des Orchesters sehr übersichtlich ist, im Uebrigen aber manche Unbequemlichkeiten hat und deshalb von uns zu Gunsten der jetzt gebräuchlicheren Partitur-Ordnung aufgegeben wurde. Man vergleiche in den Instrumentalconcerten Bd. 21, S. 63—83, wo ein ganzes Stück in dieser Händel'schen Aufzeichnung gedruckt ist. Hierbei muss noch bemerkt werden, dass die in diesen, wie auch in den bereits früher publicirten Concerten so häufig vorkommenden Bezeichnungen » *Solo* « und » *Tutti* « eigentlich überflüssig sind, weil Concertino an sich *solo*, und Concerto grosso gleichfalls an sich *tutti* bedeutet. Wenn man dies betrachtet, so ist ein Irrthum in der Besetzung nicht wohl möglich; » *Solo* « und » *Tutti* « sind nur Fingerzeige für die Concertinisten, um die Eintritte des vollen Orchesters zu wissen. Wir haben deshalb an solchen Stellen, wo Concertino und Concerto grosso sehr in einander gehen, wie z. B. S. 168, diese Angaben aus den Stimmen nicht in die Partitur aufgenommen; in der That gehören sie auch nur in die einzelnen Stimmen.

Die gedruckte Violoncellstimme hat auch im Concertino Bezifferung, also da wo sie ohne den Clavierbass auftritt. Bei Händel fehlen diese Ziffern und sind auch von uns weggelassen, weil sie ohne einen weiteren praktischen Zweck nur dazu gedient haben können, dem Violoncellisten die Harmonien zu bezeichnen.

Die Vorschrift S. 176, nach welcher 2 Violinen die erste, eine dritte Violine nebst Viola die zweite Stimme bilden, ist (hier wie sonst im damaligen Orchester) nach den gedruckten Stimmen so zu verstehen: » *Violino I, II concertino, e Violino I ripieno* « für die erste, und » *Violino II ripieno, e Viola* « für die zweite Stimme.

Gleich dem genannten Concerto grosso in Band 21 gedachte Händel auch diesen sehr ähnlich gehaltenen 12 Concerten nachträglich Oboenbegleitung beizufügen und trug die Parthien für zwei Oboen in seine Partitur ein. Er kam damit aber nur bis zum 2. Satze des 6. Concerts (S. 79) und dürfte sich auch bald überzeugt haben, dass diese die Tutti-Sätze verstärkenden Füllstimmen überflüssig oder doch entbehrlich sind, denn dieselben sind weder gedruckt noch findet sich sonst eine Spur ihres wirklichen Gebrauches.

LEIPZIG, 20. December 1869.

Chr.

Berichtigung.

S. 148, I. 3, T. 2 geht *Violino I rip.* mit *Viol. I concertino*; also nicht

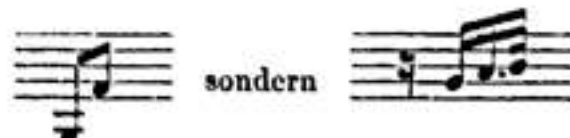

INDICE.

	Pag.
Concerto I. <i>A tempo giusto.</i>	1
Concerto II. <i>Andante larghetto.</i>	16
Concerto III. <i>Larghetto.</i>	31
Concerto IV. <i>Larghetto affettuoso.</i>	46
Concerto V. <i>Larghetto e affettuoso.</i>	60
Concerto VI. <i>Largo.</i>	77
Concerto VII. <i>Andante.</i>	95
Concerto VIII. <i>Largo.</i>	107
Concerto IX. <i>Ouverture.</i>	118
Concerto X. <i>Andante larghetto.</i>	133
Concerto XI. <i>Largo.</i>	148
Concerto XII.	168

CONCERTO I.

A tempo giusto.

Violino I.
Violino II.
Violino I.
Violino II.
Viola.
Violoncello.
Basso Continuo

Solo.

Tutti. *Solo.*

Tutti. Solo.

Tutti. Solo. Tutti.

Allegro.

Solo.

Tutti.

Solo.

Tutti.

Adagio. Solo. Tutti.

6 7 # 5 6 6 6

Solo. Tutti. Solo. P. Tutti.

6 4 5 6 6 6 6

Solo.

6 6 6 6 6 6 6

Tutti.

Tutti.

6 7 6 7

3 (2) 6 6 5 7 7 7 7 6 7 7

Solo.

8 5 6 5

Tutti.

Solo.

Tutti.

Tutti. Solo.

Tutti.

Fingerings: 6 6 7 6 7 6 7 6 6 6 5 4 3 7 7 3 7 7

Fingerings: 7 8 6 6 6 6 6 5 3 6 5 6 5 6

Fingerings: 5 6 6 6 6 5 6 6

pp

Allegro.

Solo.

Tutti.

Solo.

Tutti.

CONCERTO II.

Andante larghetto.

Violino I. *concertino.*
 Violino II.
 Violino I. *ripieno.*
 Violino II.
 Viola.
 Violoncello.
 Bassi.

6 6 9 6 7 3 6 5 6 5 6 6 9 6 3 6

Solo. *tr* *Solo.* *tr* *Tutti.* *tr*

6 6 4 6 6 7

Solo. *tr* *Solo.* *tr* *Tutti.* *tr*

6 6 6 6 6 6 6

6 6

Tutti. *p*

6 6 6 6 6 6 4 4 6 6 6 6 6

6 6 9 6 7 3 6 5 4 3 6 6 6 6 6 6 6 6 6

Solo.

Solo.

6 6 6 7 6

Tutti.

6 6 5 4 6 7 5 6 4 3

Solo.

6 6 6 6 7 7 3 7 6

6 3 6 6 6 6 6 6 6 6 6 6 6 7 7 7 6 5 4 5 6 5

6 6 6 5 6 6 6 6 6 6 6 6 6 6 6 6 6 9 6 7 3

Adagio.

6 6 5 3 4 6 6 6 6 6 6 6 7 6 6

Allegro,

Tutti.

Tutti.

6 6 6 6 6 6

Solo.

Solo.

5 6 7 6 5 6 7 6 6

Tutti.

Tutti.

6 6 5

Tutti.

Adagio.

Larghetto andante, e piano.

Largo.

Solo. *tr.* Tutti. Solo. *tr.* Tutti. Solo. Tutti.

f *f* *f*

6 5 4

4 3 2

Adagio. *Larghetto andante, e piano.*

p *tr.* *tr.* *tr.* *tr.* *tr.* *tr.*

p *p* *p* *p*

6 5 3 6 9 3 4 6 4 6

5 2 2 6

6 5 3 6 9 3 9 3 9 3

Adagio.
tr

4 2 6 6 6 6 6 6 6

Allegro, ma non troppo.

6 6 6 6 6 6 6 6 6

Tutti.

CONCERTO III.

Larghetto.

Violino I. *concertino.*
 Violino II.
 Violino I. *ripieno.*
 Violino II.
 Viola.
 Violoncello.
 Bassi.

Andante.

Violino I.
conc. e rip.

Violino II.

Viola.

Violoncello.

Bassi.

Tutti.

6 6 7 6

6 4 6 4 7 6 4 6 7 6 4 3 6 9 3

6 5 # 6 6 7 6 # 6

6 7 6 4 6 7 6 # 4 6 # 4 6

6 4 3 6

6 6 7 6 6 6 6 7 6 6 6

Adagio, e piano.

6 5 7 6 # 6 # 4 5 6 6 6 4 6 7 4 #

Allegro.

Violino I.
concertino.

Violino II.

Violino I.
ripieno.

Violino II.

Viola.

Violoncello.

Bassi.

Tasto solo.

Tutti.

POLONAISE.

Andante.

Violino I. *concertino.*
 Violino II.
 Violino I. *ripieno.*
 Violino II.
 Viola.
 Violoncello.
 Bassi.

6 (7#) 5 3

6 4 # 6 4 # 6 4

Solo.

tr

Tutti.

f

6 4 5 4

5 6 7 6 7 6

Solo.

6

Tutti.

7 3 6

Allegro, ma non troppo.

CONCERTO IV.

Larghetto affettuoso.

Violino I.
conc. e rip.
 Violino II.
 Viola.
 Tutti Bassi.

6 6 6 4 6 5 # 6 7 6 # 6 6 6

6 7 6 6 6 6 6 6

6 5 6 7 # 6 9 8 7 6 8 6 #

6 6 # 6 7 6 6 8 6 6 5

6 # 6 6 6 5 6 4b 3 8 6

Adagio.

7 6
6 9 7
6 8 6
6
6 6 #

(i)

Allegro.

Violino I.
concertino.

Violino II.

Violino I.
ripieno.

Violino II.

Viola.

Violoncello.

Bassi.

3 2 6

6 6 # 6 6 7 6 6 # 6

3 4 6 8 6 6 # 6 6 # 6 6 # 6 5 # 7 6

3 4 6 6 6 6 6 6 7 6 6 5

7 6 5 3 9 8 6 6 6 6 7 6 3 4 6

Solo. Tutti. Solo. Tutti. Solo. Tutti.

6 6 6 3 4 6 6 5

Solo. Tutti. Solo. Tutti.

6 4 6 6 # 6 6 7 6 6 #

6 7 3 7 # 7 3 # 6 6 # 6 6 6 6 # 5 6 3 6 6 5 5 #

Solo. Tutti. Solo. Tutti.

3 4 6 3 4 6 6 # # 6 6

3 5 6 7 6 6 6 6 7 4 5

Solo. Tutti.

3 4 6
2 0

Solo. Tutti. Solo.

6 6 6 7 4 3 6 7 6 6

Tutti.

6 6 # 7 6 # 6 6 6 # # 7 6 6

6 5 6 4 # # 6 6 4 6 6 # 6

6 6 # 6 6 # 6 6 6 # 5 # 7 6 6 3 4 #

Largo, e piano.

Violino I.
conc. e rip.

Violino II.

Viola.

Tutti Bassi.

Allegro.

Violino I. *concertino.*

Violino II.

Violino I. *ripieno.*

Violino II.

Viola.

Violoncello.

Bassi.

6 6 5 6 # 6

6 6 6 6

Solo.

Tutti.

6 6 (4) #

Solo.

Solo.

Tutti.

Tutti.

p

p

p

p

p

Tutti.

CONCERTO V.

Solo. Tutti.

Violino I. *concertino.*

Violino II.

Violino I. *ripieno.*

Violino II.

Viola.

Violoncello.

Bassi.

Allegro.
Tutti.

7 6 7 6 7 6 7 6 4/2 6 6 6 # 6

6 6 6 D7 3 6 5 4 3 D7 5 6 5 4 3

4 7 6 7 6 7 3 6 6 7 3 4 6 6

Presto.

Tasto solo.

6

7

6

6

6

7

7

7 7 6 6 3 6 6

6 6 *p* *p* *p* *p* 7^a 7^a

f 7^a 6 6 6 6 3

Violino I. *conc. e rip.*
 Violino II.
 Viola.
 Tutti Bassi.

Largo. *Solo.* *Tutti.*

Solo. *tr* *Tutti.* *Solo.*

tr *Tutti.* *Solo.*

Violonc.

Tutti. *Tutti.* *Tutti.*

Adagio. *(tr)*

Allegro. tr

6 4 6 4 6 4 6 4 6 6 6 5 9 6 7

6 4 5 6 4 5 6 4 5 6 7 6 5 3 7 6

9# 6 4 3 5 4 6 5 5# 9 3 6 7 5

7 6 5 6 7 6 # 6 9 7 6 9 7 #

7 3 9 6 4 # (tr)

MENUET.

Un poco larghetto.

Violini unisoni.

Viola.

Violoncello.

Bassi.

Orchestral accompaniment for the first system. It consists of four staves: Violini unisoni (treble clef), Viola (alto clef), Violoncello (bass clef), and Bassi (bass clef). The music is in 3/4 time and includes dynamic markings *p* and *f*. Below the bass clef staves, there are fingering numbers: 5 3 6 6 4 3 6 6 6 4 3.

CONCERTO VI.

Larghetto e affettuoso.

Violino I.
concertino.

Violino II.

Violino I.
ripieno.

Violino II.

Viola.

Violoncello.

Bassi.

un poco *p* *f* un poco *p*

un poco *p* *f* un poco *p*

un poco *p* *f* un poco *p*

un poco *p* *f* un poco *p*

un poco *p* *f* un poco *p*

un poco *p* *f* un poco *p*

2 6 6 7 6 6 5 4/2 6 4/2 6 6

Solo. *f* Tutti. *p*

f *f* *f*

7 6 # 6 5 7 6 4/2

p *f* *pp*

p *f* *pp*

p *f* *pp*

p *f* *pp*

p *f* *pp*

p *f* *pp*

6 5 6 4b 3 7 7 6 4/2 6

tr **Tutti.** **Solo.** **Tutti.**

Solo. **Tutti.**

Solo. **Tutti.**

Allegro, ma non troppo.

6 6 7^o 6 9 8 7 6 6 6 6 5 6

7 6 7 6 3 6 2 6 7 6 4 3 5 6 3 5 3

5 6 7 6

7 6 9 8 7 6 6 1/2 6 7 6 1 6 5 3 9 8 2 6 6 5 6 7 6

Adagio.

7 6 4 4 5 3 7 6 6 7 6 7 4

MUSETTE.

Larghetto.

Violino I.
concertino.

Violino II.

Violino I.
ripieno.

Violino II.

Viola.

Violoncello.

Bassi.

Tutti. *Solo.* *Tutti.*

6 b 6 4 5 3 6 6

(Tutti.) *(p)*

6 5 1 p 7 4 2 5 3 6 4 5 3 4 7 2 5 3 6

f

6 6 5 7 6 f 6 6 4b 5 3 6 4b

Solo.

Tutti.

Continuation of the musical score for the Tutti section, consisting of six staves. The notation includes treble and bass clefs, a key signature of one flat, and a 3/4 time signature. The music features a variety of note values, including eighth and sixteenth notes, and rests. Dynamics such as *p* (piano) are indicated. The bottom staff includes a figured bass line with numbers 9, 8, 3, 6, 5, 3, 6, 5, 7, 9, 6, 7, 6.

7 6 7 6 5 6 5 6 5 6 5 6 6

f *f* *f* *p* *p* *p*

6 6 6 6 6 6

f *f* *f* *f* *f* *f*

6 6 6 6 6 6

f *f* *f* *f* *f* *f*

6 6 4 6 b 6 4 6 6 6

6 b 6 6 6

6 6 6 b 6

6 6^b 6 6 6 6

6 6 6 6 4 (b) 6

6 4 (a) 6 6 # 6 7 8

7 6 7 8 7 6 6 6 5 4 5

Solo.

p

6 5 6 5

Tutti.

p

6 5 6 7 9 8 5 3 6

6 5 6 7 9 8 6 5 3 6 6 5 6 7 6

7 6 7 6 f 3 4 5 6 5 6 6 6 7

Allegro.

Violino I.
concertino.

Violino II.

Violino I.
ripieno.

Violino II.

Viola.

Tutti Bassi.

4 3 6 5 6 6 6 6

Tutti.

Solo.

Tutti.

6 6 7 6 6

Solo.

f 6 6 # Violonc.

Tutti.

Tutti. 3 4q 6 # 6 6 4q 6 6 6 6 # 6 6

6 6 7 7 7 7 7 6 6 # 4q 2

Allegro.

Tutti Violini
unisoni.

Viola.

Tutti Bassi.

6 6 6 6 6 7 5 6

6 6 6 6 6 6 6 6 4 3

6 6 6 6 6 6

6 6 6 6 4 5 7 6 5 6 4 2

6 6 6 6 5 6 6 6 4 3 2 6 4 2 #

Tasto solo.

6 6 6 6 7 6 5 6 6 6 6 5 7 6 5 4 #

CONCERTO VII.

Largo.

Violino I.
conc. e rip.
Violino II.
Viola.
Violoncello.
Bassi.

Allegro.

Largo, e piano.

6 7 6 # 9 8 6 7 6² 6² 3 5 7 6 6 6 4 3 7 6

5 # 5 6 7 6² 5 6 4 3 5 6 7 6² 6 # 4 2 6² 7 6 # 6 6² #

6 # 6 6 6 5² 6 4 3 5 4 3 (7^b) 6 5 4 3^b 6

5 3 6² 5 6 4 6 6 7 6 7 9 8 6 7 7 6² 4 3 5

7 6 4^a 6 6 7 6 3 # f 6 p 6 #

Andante.

6 3 6 3 6 3 6 3 6 3 6 6 6

6 6 p 5^b 7^b 4^a 4^a 4^a 6 4 2^a

6 4 4 2 6 6 6 4 2 6 4 2 6

6 7 4 6 6 6 7 4 4^a 6 6 6 4 5 4 6 5 4

f 6 6 5 4 6 4 6 4 6 4 6 4 6 4 6 4 *p* *p* *p* *p* *p* 6

4 2^a 6 6 6 5 6 5 6 5 6 5 6 6 6 6 *f* 6

6 4 6 4 6 4 6 4 6 4 6 4 *p* *p* *p* *p* 6 5 6 5

HORNPIPE.

CONCERTO VII.

ALLEMANDE.

Andante.

Violino I. II. *conc.*
Violino I. *rip.*

Violino II. *rip.*

Viola.

Tutti Bassi.

The third system of the musical score. The first violin part continues with intricate passages, while the other instruments maintain their accompaniment. The system concludes with a double bar line.

The fourth system of the musical score. This system features a change in dynamics, with *p* (piano) and *f* (forte) markings appearing. The melodic line in the first violin becomes more expressive.

The fifth system of the musical score. It concludes the piece with a final melodic flourish in the first violin and a sustained accompaniment in the other parts. The system ends with a double bar line.

6 5 4 3 2 1 6 5 4 3 2 1 6 5 4 3 2 1 6 5 4 3 2 1

6 6 6 6 6 5 4 3 2 1 6 6 6 6 6 5 4 3 2 1

6 6 6 6 6 5 4 3 2 1 6 6 6 6 6 5 4 3 2 1

6 6 6 6 6 5 4 3 2 1 6 6 6 6 6 5 4 3 2 1

6 6 6 6 6 5 4 3 2 1 6 6 6 6 6 5 4 3 2 1

Grave. Solo. Tutti.

Violino I. concertino.

Violino II.

Violino I. ripieno.

Violino II.

Viola.

Violoncello.

Bassi.

mp mp mp f f f f

$\frac{4}{2}$ 6 6 6 6 6 6

Solo. Tutti.

$\frac{4}{2}$ 6 6 6 6 6 6 7 6 7 4 6 7 6

Andante allegro.

Solo.

6 6

H. W. 30.

a Tutti.

Solo.

Tutti.

6 6 6 6 6 9 6 9 6 9 6 6 6 6

6 5 6 6 4 3 6 6 4 6 6 4 5

Adagio.

Violino I. *conc. e rip.*

Violino II.

Viola.

Tutti Bassi.

6 7 6 6 6 6 6 6

6 7 6 6 3 5 7 5 3 6 6 6 6 6 7 5 4 #

H. W. 80. 5 4 # 3

SICILIANA.

Andante.

Solo.

Violino I. *concertino.*

Violino II.

Violino I. *ripieno.*

Violino II.

Viola.

Violoncello.

Bassi.

Tutti.

Solo.

6 6 (7) 6 (7) 6 6 6 6 5

Tutti.

Solo.

6 5

Tutti.

Solo.

Tutti.

Solo.

tr. Tutti.

f

f

f 6 7 6 7 6 6 4 5 6 4 5 6

Solo. Tutti.

6 5 6 6 6

4 3

6 (7) 6 6 6 5 4

Allegro.

Violino I. II. *conc.*
Violino I. *rip.*

Violino II. *rip.*

Viola.

Tutti Bassi.

6^a 6 6 6 6 6 7 6

6 5 6 6 6 6 6 6

6 6 6 6 6 6 6 6

6 6 5 6 6 6 6 6

6 6 6 6 6 6 6 6 5

CONCERTO IX.

Largo.

Violino I.

conc. e rip.

Violino II.

Viola.

Tutti Bassi.

Adagio.

Allegro.

Solo

Violino I.
concertino.

Violino II.

Violino I.
ripieno.

Violino II.

Viola.

Violoncello.

Bassi.

6 6 7 $\frac{5}{3}$ $\frac{5}{3}$ $\frac{7}{4}$ $\frac{5}{3}$ $\frac{7}{3}$ $\frac{6}{4}$ $\frac{5}{3}$

Solo.

Tutti.

Solo.

Tutti.

Tutti.

Solo.

$\frac{6}{4}$ $\frac{5}{3}$ $\frac{7}{4}$ $\frac{5}{3}$

Tutti.

Solo. *Tutti.* *Solo.*

pp

Tutti.

Solo.

pp

pp

pp

pp

pp

pp

pp

6 6 6 ♭ 6 8 # 6^b 7[#]/₂ 5 pp 6 ♭

5^b 6 5 5 6 #

4[#] 6 5 4[#] 6 5

Tutti. Solo.

f *sf*

6 6 6 6 4 6 6 6 7 3

Tutti. Solo. Tutti.

p *sf* *p*

6 6 6 7 3 6 6 1/2 P6

Solo. Tutti.

p *sf* *p*

6 7 6 6 7 6 5 4 3

Solo. *ffff* Tutti.

6 6 6 3 6 *p* *pp* 4 2 6

6^b 7 7 6 7 4^a 6 *f* *sf*

6 6 6 7 5 6 5 4 5 6 6 6 6 5 6 *f* *sf*

Larghetto.

Solo.

Allegro.

Violino I.
conc. e rip.

Violino II.

Viola.

Tutti Bassi.

MENUET.

Violino I. II. *conc.*
Violino I. *rip.*
Violino II. *rip.*
Viola.
Tutti Bassi.

GIGUE.

Solo. *Tutti.*

Violino I. *concertino.*

Violino II.

Violino I. *ripieno.*

Violino II.

Viola.

Tutti Bassi.

6 6 6 5

6 6 6 6 6 6 4^a 6 6 5 6 5 4^a 6 6^a

Solo. *Tutti.*

4 5 6 6 6 4 5 6

CONCERTO X.

OUVERTURE.

Violino I. II. *conc.*
Violino I. *rip.*

Violino II. *rip.*

Viola.

Tutti Bassi.

6 4 5 # 7 6 6 4 5 6 6

6 4 2 # 6 6 5 2 7 6

6 7 6 # 6 # 6 # 4 5 #

9 8 7 6 4 5 9 3 4 5 # 6 #

Allegro.

Violino I.
conc. e rip.
Violino II.
Viola.
Tutti Bassi.

The third system shows the Violino I, Violino II, and Tutti Bassi parts. The Viola part remains silent. Fingering numbers 6, (4) #, 7, 7, 7, and 7 are written below the bass line.

The fourth system shows the Violino I, Violino II, and Tutti Bassi parts. The Viola part remains silent. Fingering numbers 6, 6, 6, 6^a, 6, and 6 are written below the bass line. The word "Violone." is written at the end of the system.

The fifth system shows the Violino I, Violino II, and Tutti Bassi parts. The Viola part remains silent. Fingering numbers 6, 5, 6, 5, 6, 6, 6, and 6 4 3 are written below the bass line. The word "Tutti." is written above the bass line.

Lentement.

AIR.

Lento.

Soli.

Violone.

Soli.

f *p* *f* *p* *f* *p*

6 3 6 4 5 4 2 6 6 6

Tutti.

f *p* *f* *p* *f* *p*

f *p* *f* *p* *f* *p*

f *p* *f* *p* *f* *p*

6 # 6 4 2

Solo.

Tutti.

p *f* *p* *f* *p* *f*

p *f* *p* *f* *p* *f*

p *f* *p* *f* *p* *f*

7 3 4 # 6 # 6 6

pp

pp *f* *pp* *f* *pp* *f*

pp *f* *pp* *f* *pp* *f*

pp *f* *pp* *f* *pp* *f*

6 6 6 # *pp* 6 7 7 4

Allegro.

Violino I. *II. conc.*
Violino I. *rip.*

Violino II. *rip.*

Viola.

Tutti Bassi.

Allegro.

Solo.

Tutti.

Violino I.
concertino.

Violino II.

Violino I.
ripieno.

Violino II.

Viola.

Violoncello.

Bassi.

Orchestral score system with six staves. The Violino I. *concertino* part features trills (tr) and is marked *Solo.* The other instruments (Violino I. *ripieno*, Violino II., Viola, Violoncello, and Bassi) are marked *Tutti.* Fingerings 6, 6, 6 are shown at the bottom right.

6 6 6 7 # 6

4/2

6 3 4/2 6 3 4/2 6

Solo.

6 7

Tutti.

Solo.

6 6

Tutti.

Solo.

Tutti.

6 P 6 6 6 6 6

6 6 7 6 *p* 6 4 5 6 4 *f* 6

6 # 6 5 # 6 5 # # 6 6 5 3

7 3 # 3 # 6 4 5 # 6 4 7 6 5 3 6 # 7 # 3 7 5 3 4 # 5

Allegro moderato.

Violino I. II. *conc.*
Violino I. *rip.*
Violino II. *rip.*
Viola.
Tutti Bassi.

6 6 # 6 5 6 # 6 6

6 6 6 4 6 6 7 8 6 4

Violino I. *conc. e rip.*

Violino II. *conc. e rip.*

6 6 6 # 6 5

6 6 5 6 6 6 4 6

6 3 6 6 3 6 # 6 5 6 5

1. 2.

CONCERTO XI.

Andante larghetto, e staccato.

Violino I. *concertino.*
Violino II.
Violino I. *ripieno.*
Violino II.
Viola.
Violoncello.
Bassi.

H. W. 80.

Solo. *ad libit.* *pp* *Tutti.* *f* *Solo.* *pp*

pp *pp* *pp* *pp* *pp* *pp* *pp* *pp*

6 5 6 4 6 6

tr *f* *f* *p* *p*

Tutti. *p* *p* *mf* *mf* *p* *p*

mf 6 # 6 6 #

Solo.

Tutti.

ad lib.

Solo.

Solo.

Tutti.

Largo, e staccato.

Andante.

Violino I. concertino.
Violino II.
Violino I. ripieno.
Violino II.
Viola.
Violoncello.
Bassi.

Solo.

Tutti.

Solo.

Tutti.

6 6 f 6 6 5 # 6 #

f 7 5 7

Solo.

Tutti.

Solo.

7 # 6 6 6 #

Tutti.

6 3 6 6 5 6

pp

pp

pp

pp

pp

pp

6 5 6 5 6 6 6

Solo.

Tutti.

f

f

f

f

Solo.

Tutti.

ad lib.

Allegro.

Violino I.
concertino.

Violino II.

Violino I.
ripieno.

Violino II.

Viola.

Violoncello.

Bassi.

6 9 8 5 7 6 4 7 6 4 # f# 6 6

6 6 6 7 # 6 6 6 6 4 5 #

6 5

Dal Segno.

CONCERTO XII.

Largo.

Violino I.
concertino.

Violino II.

Violino I.
ripieno.

Violino II.

Viola.

Violoncello.

Bassi.

Adagio.

Allegro.

6 4 # p (i) # f 6 6 4 #

p 6 f (b) 6 6

6 6 H. W. 30. 6 6

5 6 . 5 6 5 6

f 6 7 6 7 6 7 6 7 6 6

6 6 6 6 6 6 6 6 5 3 *p* 4 2

Larghetto, e piano.

Violino I.II.
Violino III,
e Viola.
Tutti Bassi.

6 6 4 3 6 6 # #

6 6 5 # 6 7 4 # 6 6 # 6 6 6 6 7 4 3 6

VARIATIO.

6 6 6 6 5 4 3 6 6 6 6

6

f *f*

p *p*

Largo.

Violino I. concertino.
Violino II.
Violino I. ripieno. *p*
Violino II.
Viola.
Violoncello.
Bassi.

String section score for the *Largo* section. It includes parts for Violino I. concertino, Violino II., Violino I. ripieno (piano), Violino II., Viola, Violoncello, and Bassi. The score is divided into four measures with figured bass notation below: 6/4, 7, 6/4, 7/5.

Allegro.

Violino I.
conc. e rip.

Violino II.

Viola.

Violoncello.

Bassi.

8 6 6 6 7 # 6 # 6

6 6 7 7

6 6 6 6 6 6 6 6 6 6

6 6

6 6 6 6 6 6 6 6 6 6

6 6

