

Clarinete |

Concert piece N°2

para dos clarinetes y piano

F. Mendelssohn
(1809 - 1847)

Presto

D

cresc.

f

ff

ff

poco a poco più presto

prestissimo

string.

ff

Andante

3

p

2

pp

molto crescendo

f

dim. P

pp

G

H

Allegretto grazioso

I

J

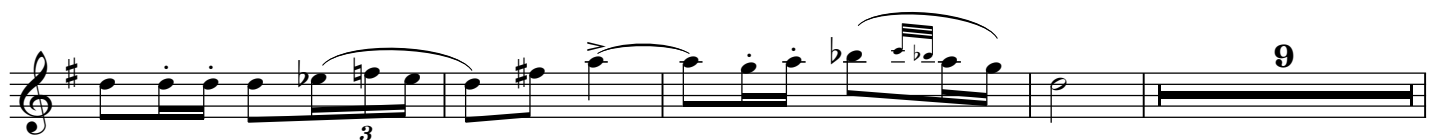
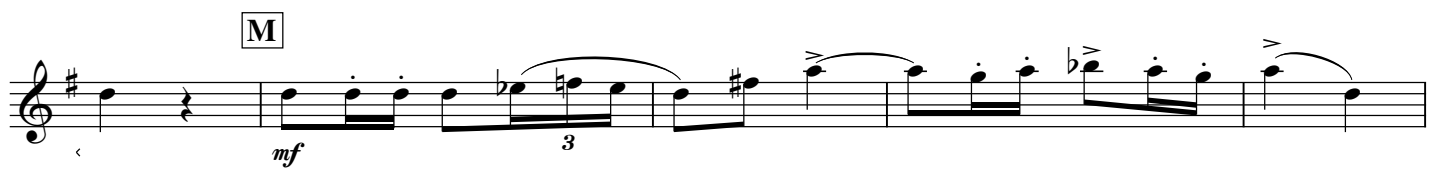
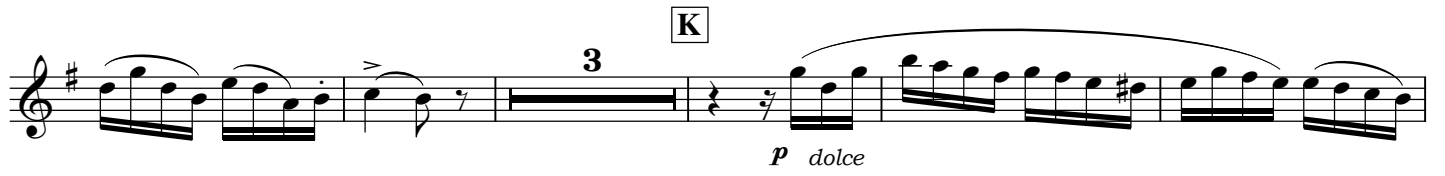

N
p *cresc.* *f*
cresc. *ff*
O
p
P
p *dim.* *sempre dim.*
Q
pp *pp*
Adagio
ritard. *f* *pp*
R *presto e con fuoco*
ff
ff

Clarinete II

Concert piece N°2

para dos clarinetes y piano

F. Mendelssohn
(1809 - 1847)

Presto

f

A

p

sf

B

2

C

7

sf

cresc.

D

f

cresc.

2

3

f

E

ff

ff

poco a poco più presto

string.

prestissimo

ff

Andante

p

pp tranquillo

F

f

dim.

p

G

dim.

pp

sf

p

H

Allegretto grazioso

I

J

K

f *p dolce*

p

f *f*

L

ff *p* *f* *ff espress.*

M

mf *p* *cresc.* *f* *cresc.* *ff*

N

O

P

p dim.

sempre dim. pp pp

ritard. Adagio f pp

R presto e con fuoco ff

ff

Concert piece N°2

para dos clarinetes y piano

F. Mendelssohn
(1809 - 1847)

Presto

D

E

poco a poco più presto

ff

ff

poco a poco più presto

string.

string.

prestissimo

prestissimo

ff

ff

prestissimo

ff

Andante

p

p

p

pp

F

pp *pp tranquillo*

pp

molto *crescendo* *f* *dim.* *p*

G

pp *dim.* *pp* *sf* *p*

Allegretto grazioso

I

p cresc.

J

p marcato

p

p

p

K

p dolce

p dolce

pp

cresc.

f

cresc.

f

f

f

N

O

Adagio

ritard. f pp

ritard. f pp

ritard.

R presto e con fuoco

ff

ff

ff

ff

ff