

1st-2nd ALTO SAX

THE TRIPLE - GODDESS

VIVIAN FINE

NIGHT-Adagio $\text{♩} = 42$

(5) (10) (15)

4 5 5 5

(20) Più mosso $\text{♩} = 66$ (25) (30)

4 5 3

[Clarinets] NIGHT WAS COURTED BY THE WIND...

Più mosso $\text{♩} = 84$ (35) (40) Più mosso $\text{♩} = 100$

2 5 2 3

(45)

4 ff 50 tr^4 ff //

LUNGA

ff ff AND LAID A SILVER EGG IN THE WARMTH OF DARKNESS

55 ERDS WAS HATCHED FROM THIS EGG & SET THE UNIVERSE IN MOTION
Andante ♩ = 72

60

65

70 poco meno mosso (♩ = 5)

75

80

accel. ... 85 Doppio movimento ♩ = 120

90

95

100 ERDS WAS DOUBLE-SEXED ♀, HAVING 4 HEADS, SOMETIMES ROARED LIKE A LION, SOMETIMES HISSED LIKE A SERPENT OR BLEATED LIKE A RAM.

accel. . .

a2 meno mosso ♩=60

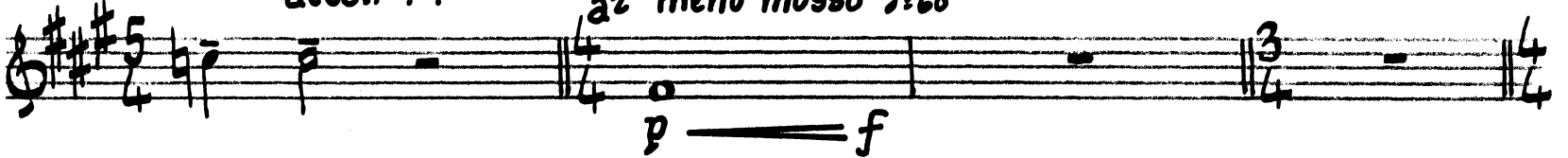

105

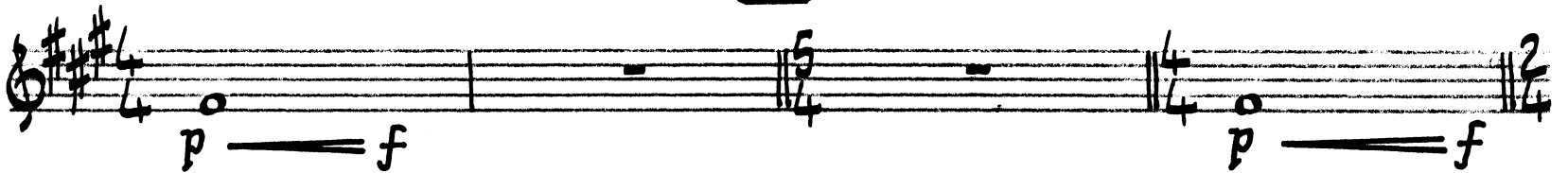

110

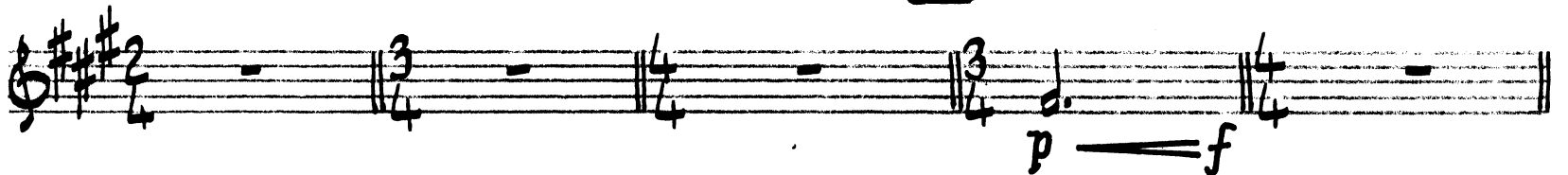

poco più mosso (♩=72)

115

120

125

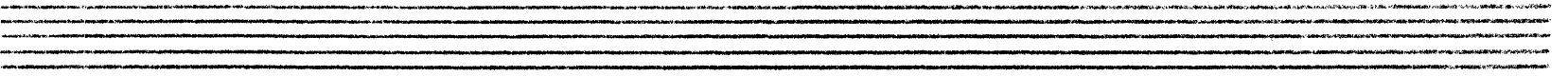
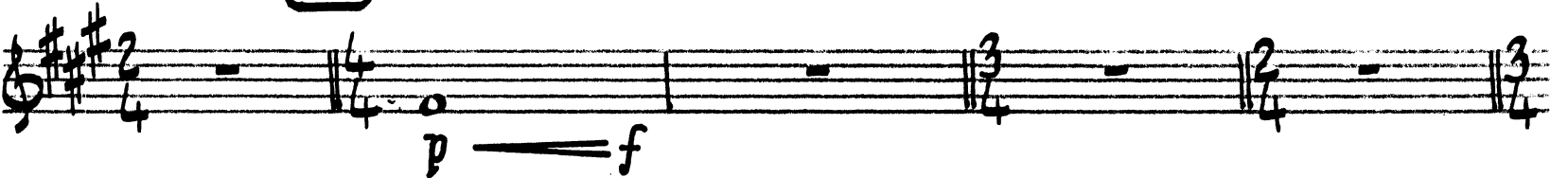

130

135

140 EROS CREATED EARTH, SUN & MOON, BUT THE TRIPLE-GODDESS RULED THE UNIVERSE.

145

150

Empty musical staff.

Empty musical staff.

Empty musical staff.

TENOR SAX

THE TRIPLE-GODDESS

VIVIAN FINE

NIGHT-Adagio $\text{♩} = 42$ (5) (10) (15)

(20) *più mosso* $\text{♩} = 66$ (25) (30)

[CLARINETS]

più mosso $\text{♩} = 84$ (35) (40) *più mosso* $\text{♩} = 100$

(45) *gva. trb* (50) *ff* **LUNGA**

55 Andante

60

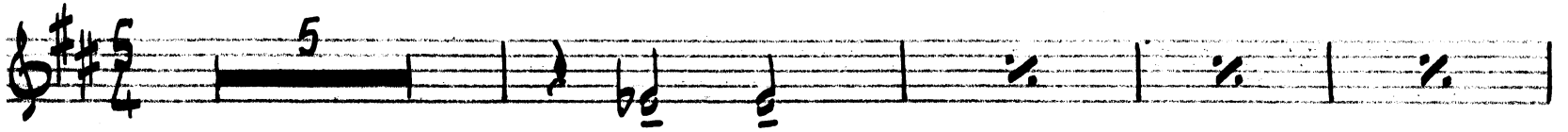

65

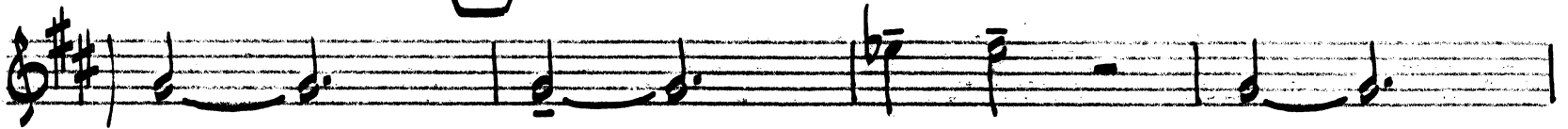

70 poco meno mosso (♩ = ♩)

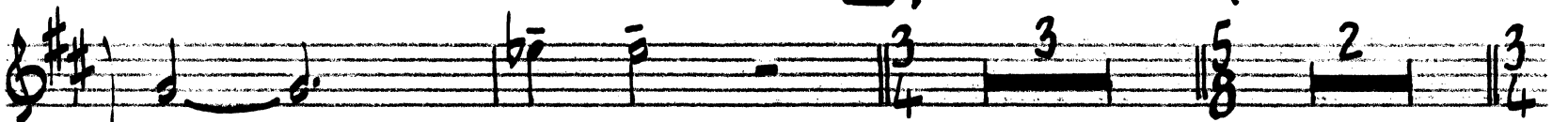

cresc.

75

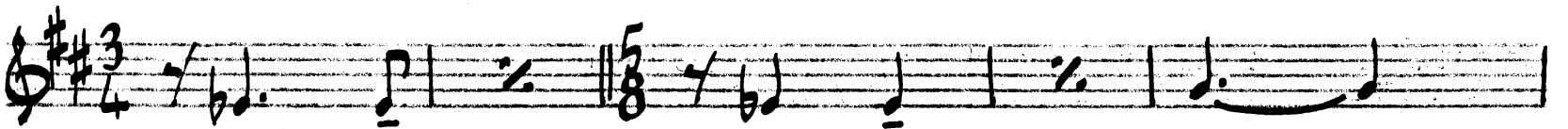

poco f

80

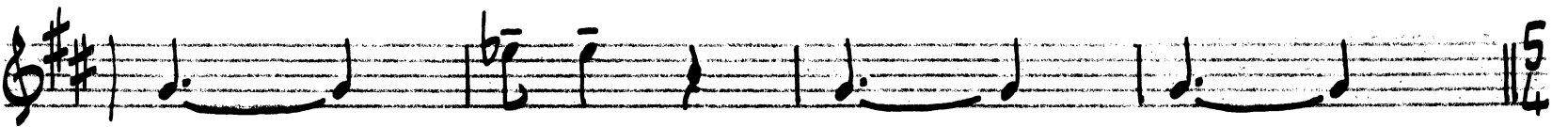

accel. ... 85 Doppio movimento

90

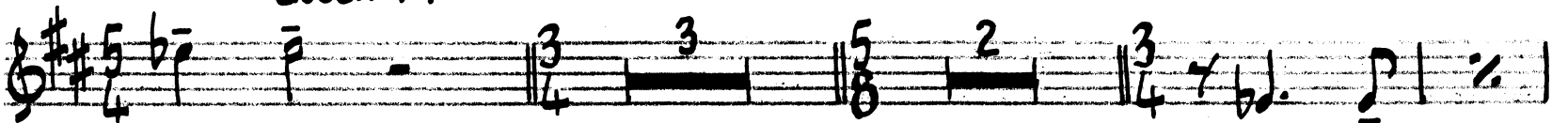

molto f

95

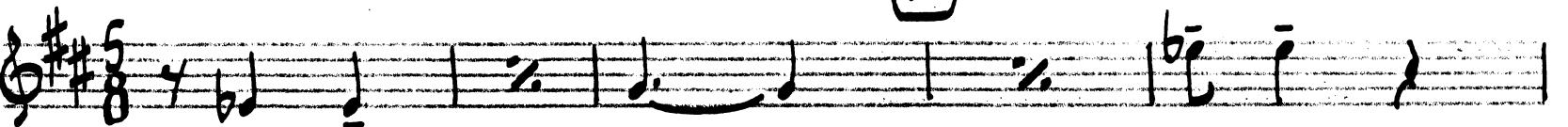

accel. ... 100 meno mosso

♩ = 60

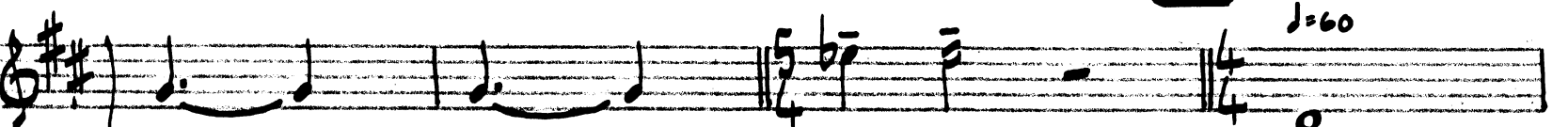

p — f

105

p — f

110

poco più mosso $\text{♩} = 72$

115

120

125

135

140

145

150

BARITONE SAX

THE TRIPLE-GODDESS

VIVIAN FINE

Adagio (♩=42) (5) (10) (15)

(20) più mosso (♩=66) (25) (30)

[CLARINETS]

più mosso (♩=84) (35) (40) più mosso (♩=100)

(45)

tr4

ff so

LUNGA

ff

55 Andante (♩=72)

60

65

70 poco meno mosso (♩=60)

(♩=♩)

75

80

85 Doppio movimento (♩=120)

(♩=♩)

90

95

100 meno mosso

130

135

140

145

150

Bb TRUMPETS 1, 2, 3, 4

THE TRIPLE-GODDESS

VIVIAN FINE

Adagio $\text{♩} = 42$

(5) (10) (15)

(20) *più mosso* $\text{♩} = 66$ (25) (30)

più mosso $\text{♩} = 84$ (35) (40) *più mosso* $\text{♩} = 100$

(45) (50) LUNGA (55) *Andante* $\text{♩} = 72$

(60) *2^a ST. MUTES* (65)

(70) *poco meno mosso* $\text{♩} = 60$

p *cresc.*

(♩ = ♩) 75 2⁴ MUTES OUT 80

85 Doppio movimento ♩ = 120 90

95

100 meno mosso ♩ = 60

Bb TRUMPETS 5 - 6

THE TRIPLE - GODDESS

VIVIAN FINE

Adagio $\text{♩} = 42$ (5) (10) (15)

(20) *più mosso* $\text{♩} = 66$ (25) (30)

più mosso $\text{♩} = 84$ (35) (40) *più mosso* $\text{♩} = 100$

(45) (50) LUNGA (55) Andante $\text{♩} = 72$

(60) *2^a 6^a MUTES* (65) *p*

(70) *poco meno mosso*

cresc.

(75) *acc.* *MUTES OUT* (80)

(85) *Doppio movimento* $\text{♩} = 120$ (90) *accel.*

(95) *molto f*

(100) *meno mosso* $\text{♩} = 60$ *accel.*

(110)

(115)

(120)

(125)

(125) *acc.*

130

135

140

145

150

Five empty musical staves for the Bb Trumpets 5-6 part, each consisting of a five-line staff.

THE TRIPLE-GODDESS

VIVIAN FINE

Adagio $\text{♩} = 42$

mutes

5

10

15

20

25

30

sfzp sfzp

f dim. p

FAST PG. TURN

più mosso $\text{♩} = 84$

35

40

più mosso $\text{♩} = 100$

45

50

MUTES OUT

55

LUNGA Andante $\text{♩} = 72$

1.2.
3.4. *p* 3.4.

60

65

70 poco meno mosso $\text{♩} = 60$

cresc. 3/4 **FAST!** →

75

1.2.
3.4. poco f
3.4. f

1.2.
3.4. poco f
3.4. f

accel. (85) Doppio movimento $\text{♩} = 120$

molto f

90

1.2.
3.4. poco f
3.4. f

95

100

1.2.
3.4. poco f
3.4. f

p f

105

110

120

125

135

140

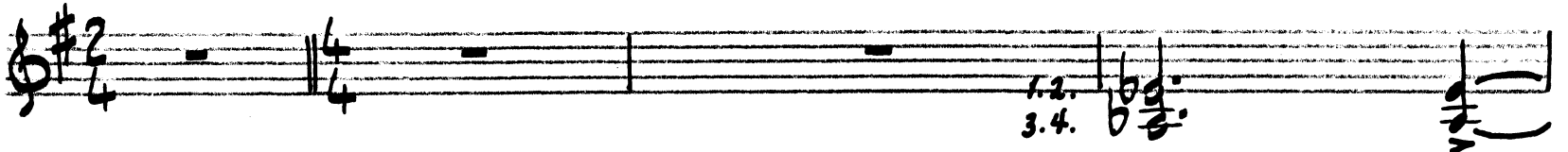

ff

145

150

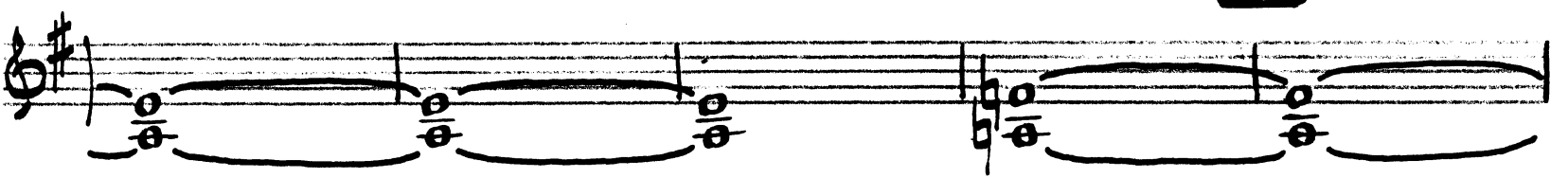

The Triple - Goddess

Tenor Trombone 1-2

Vivian Fine

Adagio ($\text{♩} = 42$)

mute

p

10

15

20

25

30 *f > p*

35

40 *f dim. p*

stip stip

Piu mosso ($\text{♩} = 84$)

Piu mosso ($\text{♩} = 100$)

Triple - Goddess

Trombone 1-2

Triple - Goddess

Trombone 1-2

Andante (♩ = 72)

lunga 55

ff

60

65

cresc.

poco f

70 Poco meno mosso (♩ = 72)

75

80

cresc. accel.

85 Doppio movimento (♩ = 120)

molto f

90 95

cresc. accel.

Triple - Goddess

- 4 -

Trombone 1-2

100 *Meno mosso* (♩=60)

4/4 \flat *p* *f* *f* *f* \flat *p* *f*

f *f* *p* *f*

110 *f* *f* *p* *f*

f *poco piu mosso* (♩=72) **115** *ff*

120 *ff*

125 *p* *f*

130 *ff*

135

140 *ff*

145 **150**

The Triple - Goddess

Trombone 3 (bass)

Vivian Fine

Adagio (♩=42)
mute

p

10

20

25

30

sfzp sfzp f dim. p

Piu mosso (♩=84)

35

40

Piu Mosso (♩=100)

f dim. p f p

45

sfzp f dim. p

Triple - Goddess

Trombone 3 (bass)

50 *ff*

55 *Andante* ($\text{♩} = 12$)
lunga
p

60

65

70 *Poco meno mosso*
cresc.
poco f

75 ($\text{♩} = \text{♩}$)
f

80

85 *Doppio movimento* ($\text{♩} = 120$)
cresc. accel.
molto f

90

95

Triple - Goddess

Trombone 3 (bass)

85 Doppio movimento (♩=120)

5/4 *cresc.*

90

5/8 3/4 5/8

95

5/8

100 Meno mosso (♩=60)

5/4 4/4 *cresc. accel.* p < f f < f <

3/4 4/4 5/4 4/4 2/4

110

2/4 3/4 4/4 3/4 4/4 3/4

poco piu mosso (♩=72) **115**

3/4 2/4 3/4 2/4 3/4

120

3/4 2/4 3/4 2/4

125

2/4 4/4 3/4 2/4 3/4

130

2/4 3/4 2/4 3/4

Triple - Goddess

Trombone 3 (bass)

135

140

145

150

The Triple - Goddess

Euphonium

Vivian Fine

Adagio ($\text{♩} = 42$)
mute

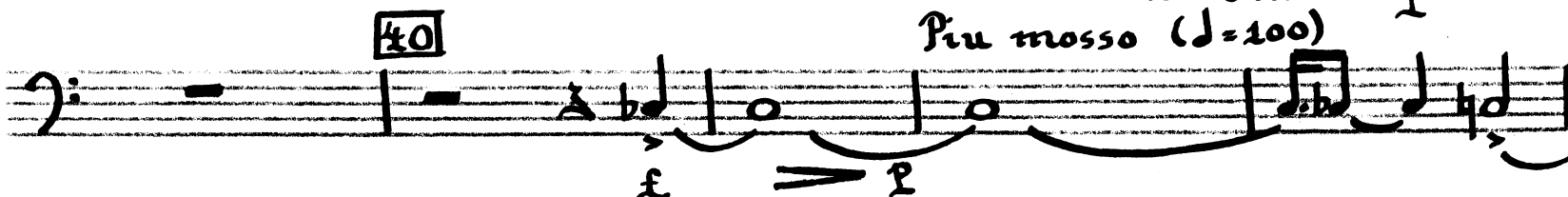
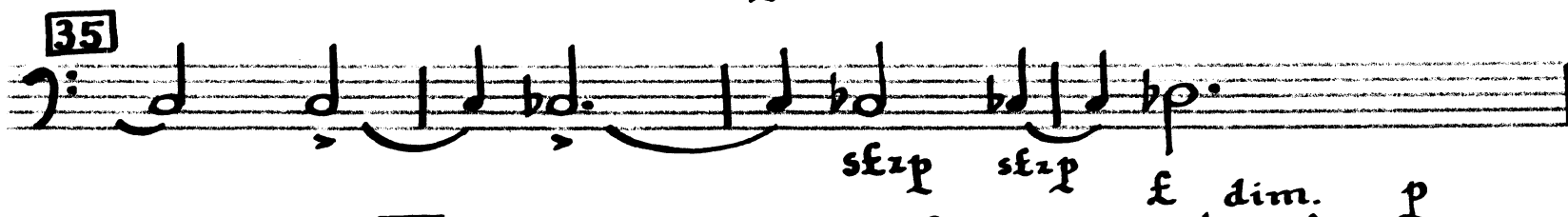
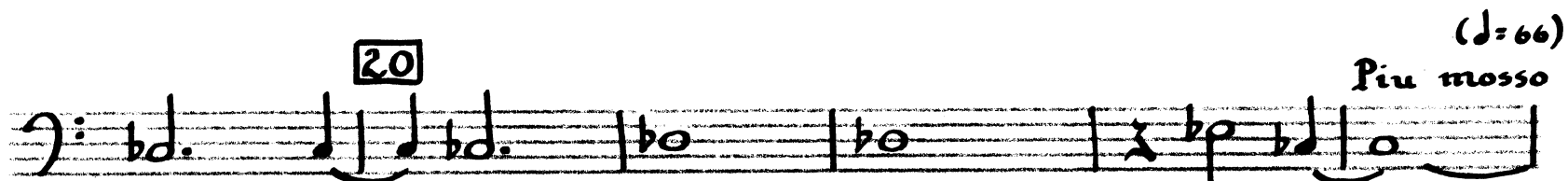
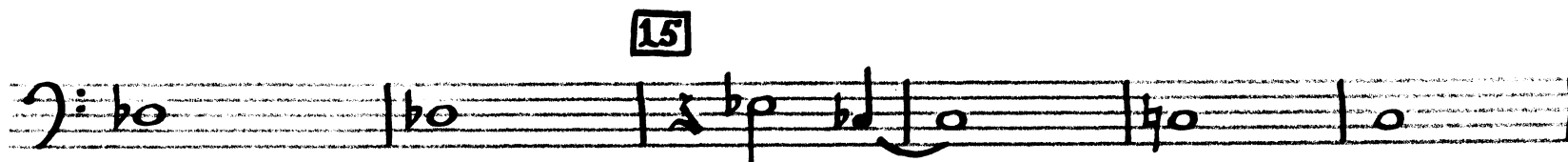
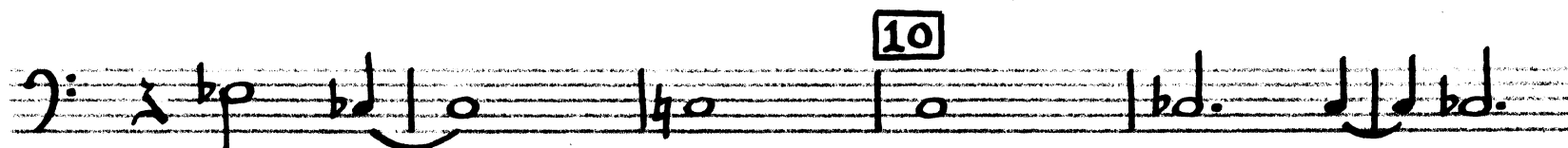
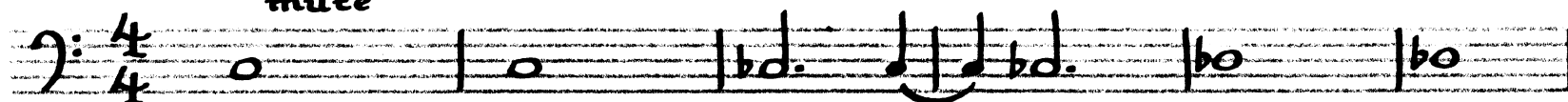

Triple Goddess

Euphonium

45

sfzp sfzp f dim. p

mute out

50

ff

Triple - Goddess

Euphonium

55 Andante (♩=72)

60

Measure 60: Continuation of the melodic line with notes and rests.

65

Measures 65-70: Melodic line with notes and rests.

70 Poco meno mosso (♩=60)

(♩=♩)

75

80

Measures 80-85: Melodic line with notes and rests.

85 Doppio movimento (♩=120)

(♩=♩)

accel. (accelerando)

90

95

Measures 95-100: Melodic line with notes and rests.

100 Meno mosso (♩=60)

Triple - Goddess

Euphonium

105

p *cresc.* f p f

110

p *cresc.* f

Poco piu mosso ($\text{♩} = 72$) 115

p f f f

120

f f f f

125

p f

130 135

f f f f f f

140

f f f f f f

145

f f f f f f

150

f f f f f f

The Triple - Goddess

Tuba

Vivian Fine

Adagio (♩ = 42)
mute

5

stacc *stacc* *f dim. p*
Piu mosso (♩ = 84)

Triple - Goddess

Tuba

40

Piu mosso (♩=100)

f p

45

skip skip f dim. p

50

lunga

55

Andante (♩=72)

60

65

70

Poco meno mosso (♩=60)

8^{va} bassa (♩=♩)

poco f

75

80

85 *Doppio movimento* (♩=120)

90

molto f

Triple - Goddess

Tuba

95

100 *Meno mosso* ($\text{♩} = 60$)

cresc. p f

105

8va bassa p cresc. f 8va bassa p f

110

8va... p cresc.

115

8va... ff ff

120

ff

125

ff

130

ff

135

ff

140

Triple - Goddess

Tuba
