

Piccolo

The Triple-Goddess

Adagio

4

9

10

20

4

Piu mosso

5

30

mf

f

mf

Piu mosso

5

40

mf

f

mf

Piu mosso

5

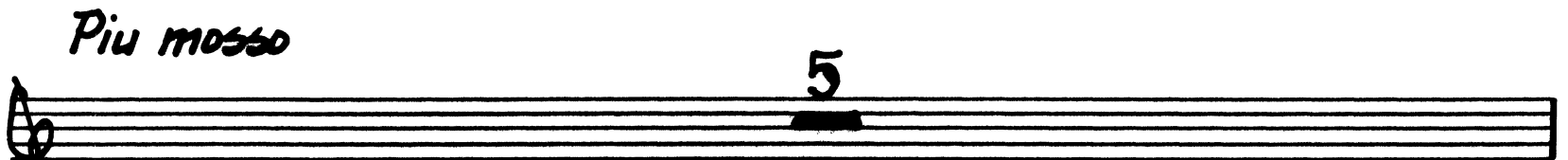

50

mf

f

mf

ff

lungo

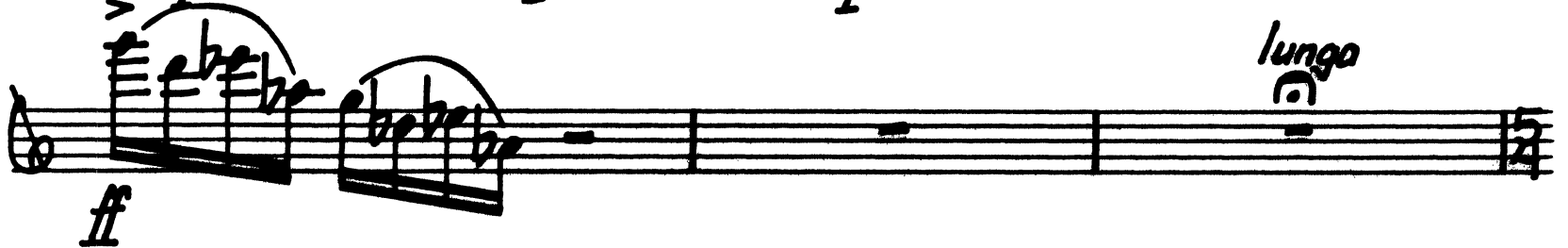

55

Andante

10

65

2

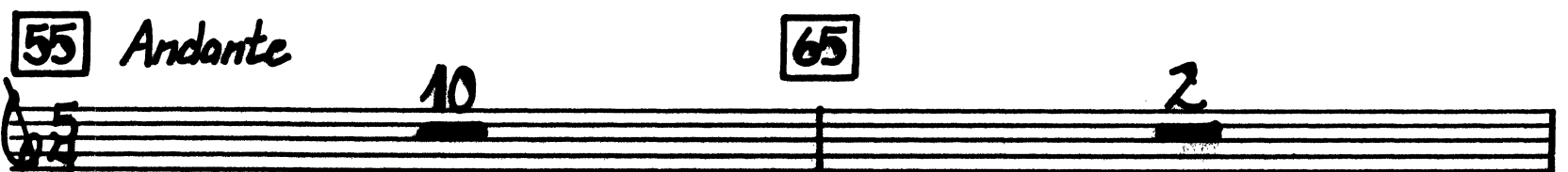

Two empty musical staves, each consisting of five lines, positioned at the bottom of the page.

Flutes 1-2

The Triple-Goddess

Adagio

9 10 20 4

Piu mosso

3 42

Piu mosso

3

Piu mosso

3 45

Fls. 1-2.
Fls. 3-4.

-2-

lunga

ff

55 *Andante*

65

Empty musical staff.

Empty musical staff.

Empty musical staff.

Empty musical staff.

Empty musical staff.

Empty musical staff.

70 *Poco meno mosso*

p *poco f*

75

80

accel.

85 *Doppio mov.*

molto f.

90

95

100 *Meno mosso*

accel.

105

110

Poco piu mosso

f

115 2 **120** *f*

125 *f*

130 *ff*

135 *f* *ff* **140**

145 *ff*

150

Flutes 3-4

The Triple-Goddess

Adagio

9 10 20 4

Piu mosso

3

02

p *mf*

mf *f*

30

Piu mosso

3

p *mf*

mf *f*

40

Piu mosso

3

45

p *mf*

mf *f*

50

70 Poco meno mosso $\text{♩} = \text{♩}$

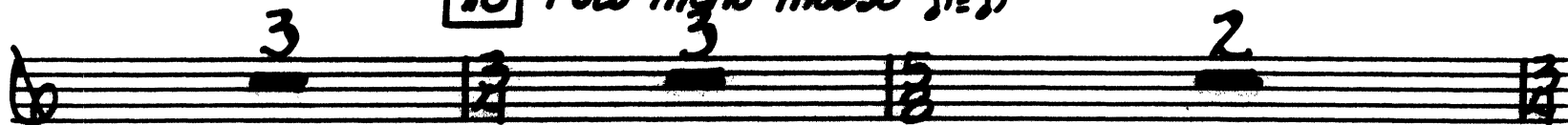

85 Doppio mov. $\text{♩} = \text{♩}$

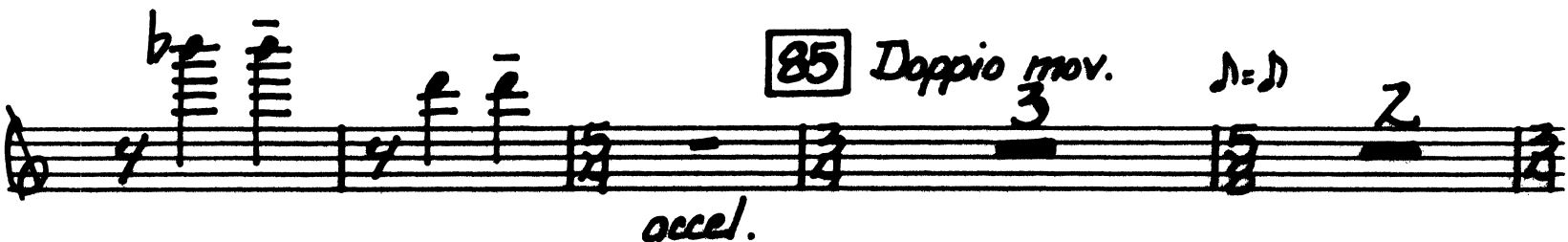

100 Meno mosso

105

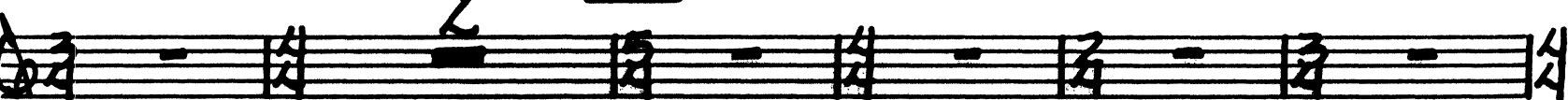

Poco piu mosso

110

115

120

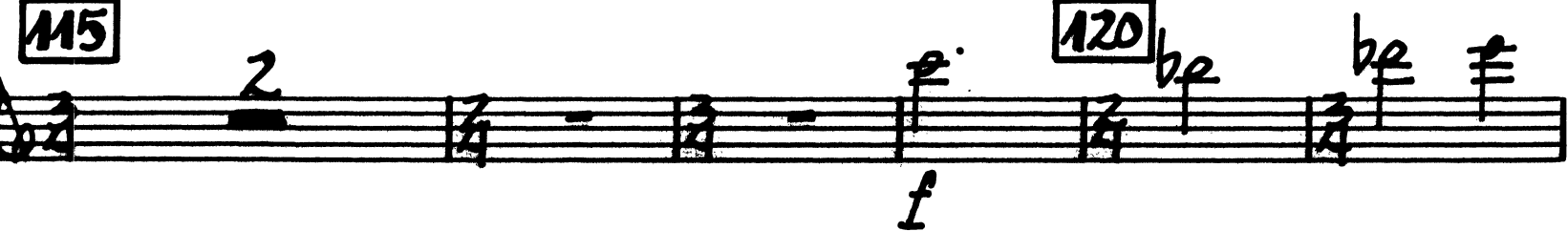

125

f

130

ff

135

140

ff

145

150

Oboe

The Triple-Goddess

Adagio

9 10 20 4

Piu mosso

6 30 40 2 7

Piu mosso

ff

50

ff

lungo

55

Andante

p

60 65

70

Poco meno mosso

p *poco f*

75

80

85 Doppio mov. *occel.* *molto f*

90

95 *occel.*

100 *Meno mosso*

105 *f*

110 *Poco piu mosso* *f*

115

ob.

Empty musical staff.

Empty musical staff.

Bb Clarinet 1*

The Triple-Goddess

Adagio

9 10 20 4

Piu mosso

03 25

p *mf* *p*

mf *p*

mf *p*

30

mf *f* *mf*

Piu mosso

p *mf* *p*

35

mf *p*

* 3 Players.

Piu mosso

45

50

lunga

Cl. 1.
Cl. 2.

55

Andante

70

75

85

Doppio mov.

$\text{♩} = \text{♩}$

accel.

90

molto f

95

accel.

100

Meno mosso

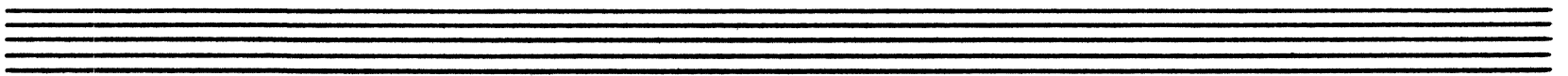
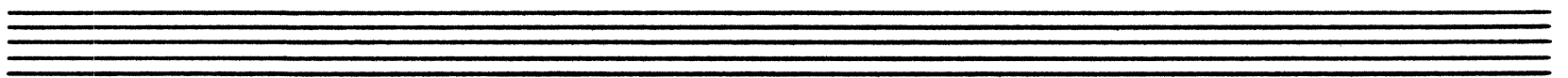

Empty musical staff.

Empty musical staff.

Empty musical staff.

Bb Clarinet 2*

The Triple-Goddess

Adagio

Piu mosso

Piu mosso

*4 Players.

Piu mosso

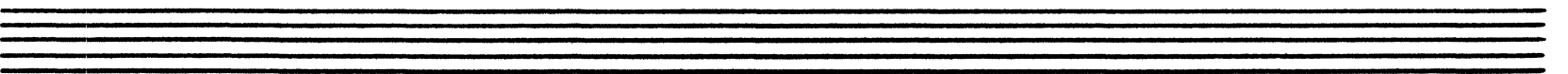

105

Poco piu mosso

115

120

125

130

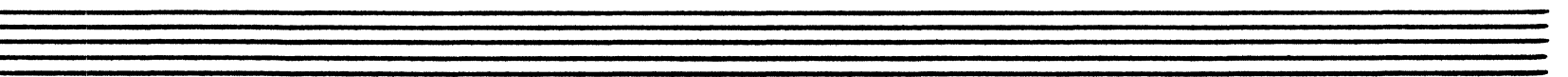
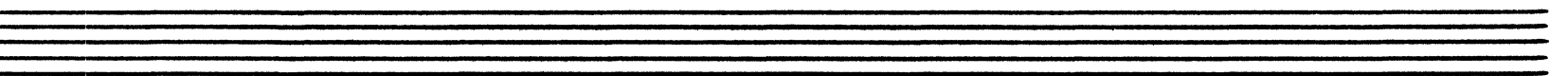

135

f

140

145

f

150

1- B \flat Clarinet 3* The Triple-Goddess

Adagio

9 10 20 4

Piu mosso 25 30 3

Piu mosso 35 3 3 3

Piu mosso 45 2 2 2

*5 Players.

50 *ff* *lunga* 55 *Andante* 15

70 3 *ff* 75 05 *poco f*

80

85 *Doppio mov.* 3 *accel.* 90 *molto f*

95

100 *Meno mosso* *accel.* 2

105

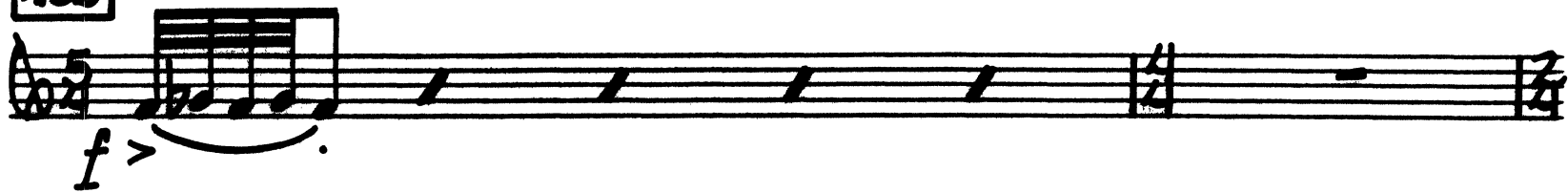

110

Poco piu mosso

115

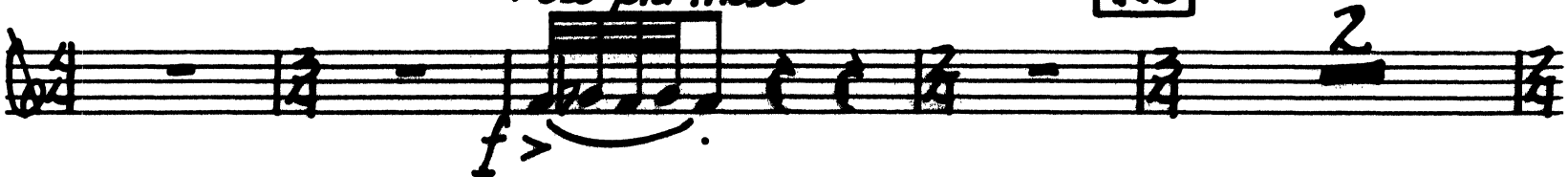

120

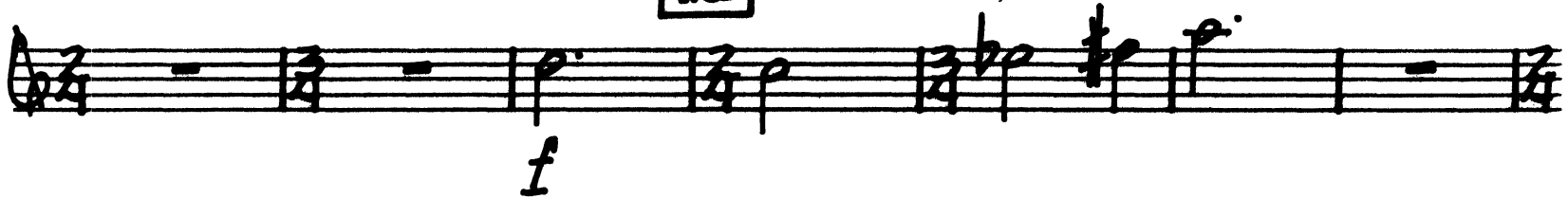

125

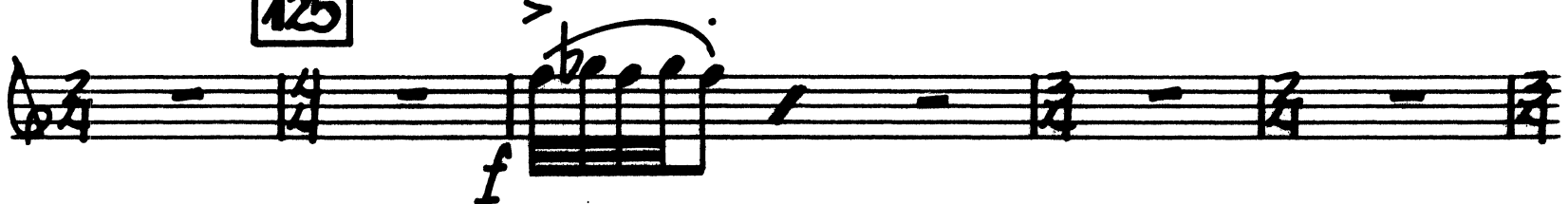

130

135

140

145

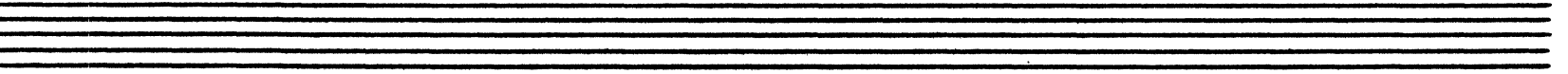
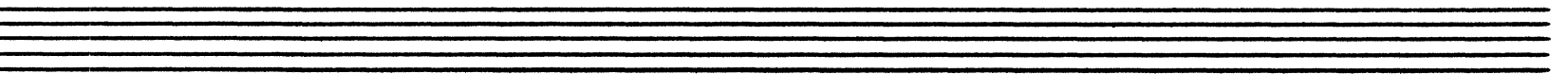
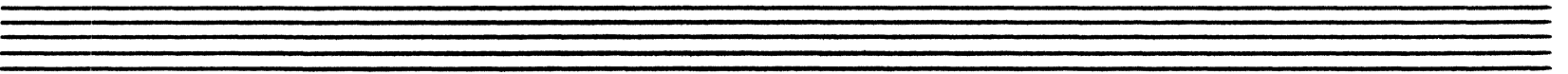
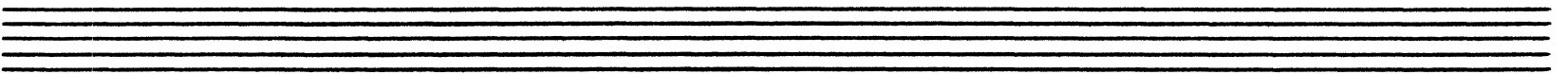
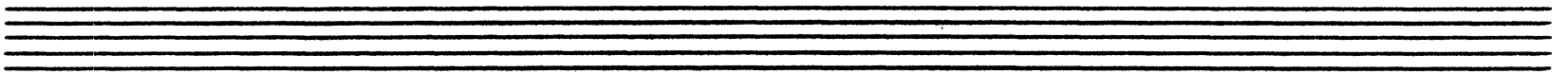

Bass Clarinet

The Triple-Goddess

Adagio

9 10 20

Piu mosso

6 30 7

40

2 30 50

ff

lunga 55 Andante

p

60

60

65

65

70 Poco meno mosso

70 Poco meno mosso

cresc. poco f

75

80

85 Doppio mov. *molto f*

90 95

100 *Meno mosso*

105

110 *Poco piu mosso*

115

Bassoon

The Triple-Goddess

Adagio

5

10

15

20

Piu mosso

25

30

sfz sfz f = p
Piu mosso

35

40

Piu mosso

45

50

lunga

Empty musical staff.

Empty musical staff.

Empty musical staff.

Empty musical staff.

Empty musical staff.

55 *Andante*

60

65

70 *Poco meno mosso*

♩

75

80

85 *Doppio mov.*

♩

90

95

100 *Meno mosso*

105

110

Poco piu mosso

115

120

125

130

135

140

145

150

