

For the Sergeoussevitsky Music Foundation  
in The Library of Congress, and dedicated to the  
memory of Serge and Natalie Roussevitsky

VIVIAN FINE

Poetic Fines

(from the Greeks)

for piano and orchestra

(1984)

I . . . the multitudinous laughter of the sea-waves . . . .

Then my deceased mother's soul appear'd . . . Her sight much mov'd me,  
and to tears did drive My note of her decease.

The Sirens . . . sit amidst . . . a hedge . . . Of dead men's bones.

II . . . Aeolus, Great Guardian of the hollow winds.

. . . the sunne went down and up rose Night.

Then twang'd he up the string, That as a swallow in the aire  
doth sing . . . Jove rent the aire with thunder.  
(from Aeschylus and Homer)

LEGGIETO  $\text{♩} = 80$

I  
--- the multitudinous laughter of the sea-waves ---

Trills are to be played for the duration of the note, including ties.

Picc.   
 Fl.   
 Clar.   
 Xyl.   
 Piano   
 Vln. I   
 Vln. II   
 Vlc.

Picc.   
 Fl.   
 Hr.   
 Tpt.   
 Xyl.   
 Harp   
 Piano   
 VI-I   
 VI-II   
 Vla.   
 Vlc.   
 C.B.

The score includes various musical notations such as clefs, time signatures (2/4, 6/8, 7/8), dynamics (*mf*, *mp*, *p*, *sim.*), and articulation marks. A circled number '15' is present in the upper right area of the score.

Picc.   
 Fl.   
 Ob.   
 Clar.   
 Hh.   
 Tpt.   
 Temple blls.   
 Wd. blls.   
 Harp   
 Piano   
 Vla.   
 Vlc.

Meno mosso  $\text{♩} = 69$

20

Piano

murmurando

Tempo I ma

accel.  
ad

Bsn.

Temp. bKs.

d. bKs.

Harp

Piano

C.B.

25

Measure 26: Similar textures continue, with various dynamics and articulations. The Horn part continues its melodic line.

Measure 27: The music concludes with sustained chords in the strings and a final note in the Horn part.

Meno mosso  $\text{♩} = 63$

30

Picc. 

Fl. 

Hr. 

Vib. 

Piano *p dolce*  *cresc.*

VI-I *con sord.* *pp* *morendo* 

VI-II *con sord.* *pp* *morendo* 

Vla. *pp* *morendo* 

40

Picc.

Fl.

Ob.

Harp

Piano

VI. I

VI. II

Vla

Vlc.

C.B.

*Poco a poco accel. e cresc.*

*mf*

*mf espt.*

*f*

*5*

*ritro*

*p*

*sub. poco a poco acc. e cresc.*

*senza ritrd.*

*acc.*

*mf*

||

The musical score is written for a full symphony orchestra. The instruments and their parts are as follows:

- Picc.**: Piccolo, playing a melodic line with slurs and accents.
- Fl.**: Flute, playing a melodic line with slurs and accents.
- Ob.**: Oboe, playing a melodic line with slurs and accents.
- Cl.**: Clarinet, playing a melodic line with slurs and accents.
- Bsn.**: Bassoon, playing a melodic line with slurs and accents.
- Hn.**: Horn, playing a sustained chord with the instruction "open".
- Tpt.**: Trumpet, playing a sustained chord with the instruction "open" and dynamic markings.
- Trb.**: Trombone, playing a sustained chord with the instruction "open" and dynamic markings.
- Tuba**: Tuba, playing a sustained chord with dynamic markings.
- Timp.**: Timpani, playing a sustained chord with dynamic markings.
- Perc.**: Percussion, playing a sustained chord with the instruction "tacet" and dynamic markings.
- Piano**: Piano, playing a complex accompaniment with chords and arpeggios.

Key performance instructions include "gva-" (ritardando) at the beginning, "open" for brass instruments, "poco f" (poco fortissimo), and "tacet" for percussion. The score is written in 3/4 time and features various dynamics and articulations.

Meno mosso  $\text{♩} = 56$

Fl. *poco f*  
 Clar. *poco f*  
 Harp  
 Piano *mf*  
 VI. I *pizz.*  
 VI. II *pizz.*  
 Vlc. *pizz.* *mf* *cresc.*  
 Cb. *pizz.* *mf* *div.* *poco f*

60

65

Fl.

Ob.

Clat.

Bsh.

Tpt.

Tt.b.

Tuba

Piano

VI-I

VI-II

Vla.

Vlc.

C.B.

Hn. *con sord.*  
 Perc. *Tri.*  
 Timp.  
 Piano *15 6* *8* *8va* *desc.* *(mf)* *p*

Hn.  
 Perc. *Tri.* *ratchet* *temp blks.*  
 Perc. *wrd. blks.*  
 Timp. *ppp* *mf*  
 Piano *15 6* *8* *desc.* *mf* *cresc.* *f* *5* *8* *8va*  
 VI-I  
 VI-II

75

Ob.

Clat.

Hn.

Tpt.

Perc.

Timp.

Harp

Piano

VI. I

VI. II

Then my deceased mother's Soule appear'd . . . Her sight much mov'd me, and to tears did  
drive My note of her decease.

Molto mosso  $\text{♩} = 63$

80

85

Ob. *mf*  $\text{V}$

Cl. *mf*  $\text{V}$

Hn. *mf*  $\text{V}$

Trb. *mf* *cap. sord.*  $\text{V}$

Perc. *mf*  $\text{V}$  xyl. *mf*  $\text{V}$

Harp

Piano

VI. I *atco unis.*

VI. II *atco unis.*

Vla.

Vlc.

C.B.

90

Fl. *mf*

Cl. *mf*

3 sn. *p sfz p*

Hn. *col. sound sfz p*

Ft. *stacc. sfz p*

Tb. *sfz p*

Trp. *mf*

Lho. *poco f*

Viol. I *p*

Viol. II *p*

Viola. *atco mf*

Cello. *atco p sfz p*

Double Bass. *atco p sfz p*

*pizz. mf*

*div. a 3 pizz. mf*

95

Fl. *poco f*

Ob. *2b poco f*

Cl. *poco f*

Hr.

Tpt

Ttb.

Piano *f esp.*

VI. I *div. a 3 pizz. mf*

VI. II *div. a 3 pizz. mf*

Vla. *div. a 3 pizz. mf*

Harp

Piano

VI. I

VI. II

Vla.

Vlc.

C.B.

Fl.   
 Ob.   
 Clar.   
 Hn.   
 Tpt.   
 Glock.   
 Piano   
 VI. I   
 VI. II   
 Vla.   
 Vlc.   
 C.B.

Piano

2 meno cresc.

Molto mosso  $\text{♩} = 80$

115

Bsn.

Xylo.

mf dim. pp

Flauto

mf dim. pp

Vi. I

Vi. II

Vla.

Vlc.

C.B.

mf dim. pp

120

Fl. *mf, dolce*

Bsh. *mf, dolce*

Trb. *open*

Tuba *mf dim. pp*

Ctp *mf*

aho

VI.I *div. a 3 pizz. p*

VI.II *div. a 3 pizz. p*

Vla. *div. a 3 mf, est.*

Vlc. *p mf*

C.B. *mf*

Picc.  
 Fl.  
 Ob.  
 Clar.  
 Bsn.  
 Glock.  
 Xyl.  
 Vib.  
 Piano  
 2. Solo Vln.  
 VI. I  
 VI. II  
 Vla.

Picc.  
Fl.  
Ob.  
Clar.  
Bsh.

Hr.  
Trp.  
Tbn.

Gloch.  
Xyl.  
Vib.

Harp

Piano

VI. I  
VI. II  
Vla.  
Vlc.  
C.B.

140

Orchestral score for measures 140-142. The score includes parts for Piccolo (Picc.), Flute (Fl.), Oboe (Ob.), Clarinet (Clat.), Bassoon (Bsh.), Horn (Hn.), Trumpet (Tpt.), Trombone (Trb.), Tuba, Glockenspiel (Glock), Piano, Solo Violin (Solo Vln.), Violin I (VI. I), Violin II (VI. II), Viola (Vla.), Cello (Vlc.), and Double Bass (C.B.).

Measure 140 features a Piccolo and Flute melody with notes marked *mf*. The Oboe and Clarinet play sustained chords. The Horns play a rhythmic pattern. The Piano has a descending line with notes marked *mf*. The Solo Violin and Violin I/II parts have notes marked *mf*. The Viola part has notes marked *mf*. The Cello and Double Bass parts have notes marked *f*.

Measure 141 features a Piccolo and Flute melody with notes marked *f*. The Oboe and Clarinet play sustained chords. The Horns play a rhythmic pattern. The Piano has a descending line with notes marked *f*. The Solo Violin and Violin I/II parts have notes marked *f*. The Viola part has notes marked *f*. The Cello and Double Bass parts have notes marked *f*.

Measure 142 features a Piccolo and Flute melody with notes marked *f*. The Oboe and Clarinet play sustained chords. The Horns play a rhythmic pattern. The Piano has a descending line with notes marked *f*. The Solo Violin and Violin I/II parts have notes marked *f*. The Viola part has notes marked *f*. The Cello and Double Bass parts have notes marked *f*.

Lento ♩ = 92

The Sirens ... sit amidst ... a hedge ... Of dead men's bones.

145

150

Bsn. *mf*

Contra Bsn. *mf*

Timp. *pp*

Piano

sempre *grv. passa*

solo vlc.

Vlc. *atco* *poco f espr.* *mf* *pp*

C.B. *mf* *pp*

160

Bsn.

Contra Bsn.

Tub.

Tuba

Timp. *pp* *mp*

Piano

Solo Vlc.

Vlc.

C.B.

with fingers sweep up per half low steps. ped. down

sweep lower half low steps.

165

Fl. *mf*

E. Hn.

Bass Clar.

Contra Bsn.

Hn. *con sord.*

Trb. *p mf*

Tuba

Timp.

Harp *mf l.v.*

Piano *157a gva p*  
*press stes. with r. hand  
 play keys with l. hand*  
*f gva bassa*

Vla. *mf cresc f*

Vlc. *div*

C.B.

Key performance instructions and markings include:

- Fl.:** *mf*, *f*, *ad b<sub>f</sub>*
- Ob.:** *cresc*, *f*, *ad b<sub>f</sub>*
- Clar.:** *f*, *p*, *f*
- Ba ss Clar.:** *f*
- Bsn:** *f*
- Contra Bsn.:** *f*
- Hn.:** *open*, *sfz*
- Tpt.:** *cresc*, *f*
- Trb.:** *con sord.*, *sfz*
- Xyl.:** *mf*, *f*
- Piano:** *poco f*, *slap wood lower end of Keyboard*, *gva bassa*, *f*, *sempre gva bassa*
- VI. I:** *f*
- VI. II:** *f*
- Vla.:** *div*, *f*
- C.B.:** *f*

Fl. *be* *f* *a2*

Ob.

Clar.

Bass cl.

Bsn. *f*

Contra Bsn.

Hr. *f* *a4*

Tpt. *cr-esc.*

Trb.

Tuba *f*

Xyl.

Temple blks.

Wood blks.

Piano *sempre* *va bassa*

Vi. I *f*

Vi. II *f*

Vlc. *unis. pizz.*

C.B. *unis. pizz.*

185

190

Eng. Hn.

Xyl.

Piano

Vla.

Vlc.

C. B.

195

Key annotations and markings include:

- Flute:** *p dolce*, *mf*, *8va*, *8va - - - -*
- English Horn:** *p*
- Clarinet Bassoon:** *p*
- Glockenspiel:** *p*
- Xylophone:** *p*
- Harp:** *mf*, *8va*, *8va - - - -*
- Piano:** *5 slower and slower*, *tremolo*, *8va bassa*
- Violin I:** *div.*, *con sord.*, *f*
- Violin II:** *div.*, *con sord.*, *p*
- Viola:** *div.*, *con sord.*, *p*
- Violoncello:** *pizz.*, *pp*
- Contrabass:** *pp*

Meno mosso

200

Glock.

Xyl.

Piano

*calm*

VI. I

VI. II

Vla.

*sva-*

*sva-*

205

Bass Cl. *molto p*

Bsh. *molto p*

C. Bsh. *molto p*

Timp. *pp*

Harp

Piano *sempre gravissima*

VI. I *sehz. sord.*

VI. II *sehz. sord.*

Vla. *sehz. sord.*

Vlc. *arco* *cap sord.* *dir. pp* *sehz. sord.*

C. B. *arco dir.* *pp* *sehz. sord.*

II

... Aeolus, Great Guardian of the hollow winds

Allegro  $\text{♩} = 84$

Piano

5

Fl.

Piano

VI.I

Hn.  
 Piano  
 VI. I  
 VI. II  
 Vla.

Hn.  
 Tpt.  
 Trb.  
 Piano  
 VI. I  
 VI. II  
 Vla.

3

15

Fl. *f* *a2*

Ob. *f* *a2*

Hn.

Tpt. *mf* *f*

Ttb.

Piano

VI. I

VI. II

Vla.

Vlc.

C.B.

a2 *h*

Fi.

Ob.

Clar.

Bsn.

Tpt.

Ttb.

Piano

VI. I

VI. II

Vla.

Vlc.

C.B.

44

s. 1. 2.

3. 4.

t.

b.

ba

tc

pb.

o

I

II

a.

c.

B.

*poco f*

*tri.*

*5*

*5*

*div. b*

*f*

*div.*

*f*

*div.*

*f*

*div.*

*f*

25

Fl.

Ob.

Clat.

Bsh.

Timp.

Piano

VI. I

VI. II

Vla.

Vlc.

C.B.

6

- Bsn.** (Bassoon): Two staves, starting with a five-fingered scale.
- Xyl.** (Xylophone): One staff, featuring a series of notes with a forte (*f*) dynamic and a five-fingered scale.
- VI. I** (Violin I): One staff, playing a melodic line with a forte (*f*) dynamic.
- VI. II** (Violin II): One staff, playing a melodic line with a forte (*f*) dynamic and a *pizz.* (pizzicato) marking.
- Vla** (Viola): One staff, playing a melodic line with a forte (*f*) dynamic and a *pizz.* marking.
- Vlc.** (Violoncello): One staff, playing a melodic line with a forte (*f*) dynamic and a five-fingered scale.
- C.B.** (Cello): One staff, playing a melodic line with a forte (*f*) dynamic and a *pizz.* marking.

6A

35

40

Fl. *f* *a2* *5*

Ob. *a2* *poco f*

Clar. *a2* *5* *poco f* *a2* *5*

Bsn. *poco f* *a2*

Tuba *mf*

Perc. *ratchet* *f*

Timp. *mf*

Piano

VI. I *f* *a2* *5* *poco f*

VI. II *f* *a2* *5* *poco f*

Vla. *f* *a2* *5* *poco f*

Vlc. *poco f*

C.B. *mf* *arco*

Handwritten musical score for a symphony orchestra, page 45. The score includes parts for Flute (Fl.), Oboe (Ob.), Clarinet (Clar.), Bassoon (Bsn.), Horn (Hn.), Trumpet (Tpt.), Trombone (Ttb.), Tuba (Tuba), Snare Drum (Sc.), Bass Drum (Bp.), Piano (p), and Violoncello/Double Bass (Vcl. B.).

Key markings and annotations include:

- ad* (ad libitum) above the Flute and Bassoon parts.
- poco f* (poco fortissimo) in the Flute and Oboe parts.
- mf* (mezzo-forte) in the Clarinet, Bassoon, Horn, Trumpet, Trombone, Tuba, Snare Drum, Bass Drum, and Violoncello/Double Bass parts.
- molto f, brillante* (molto fortissimo, brillante) in the Piano part.
- tracet* (tracet) in the Snare Drum part.
- Handwritten notes: "1. 2." and "3." in the Horn, Trumpet, and Trombone parts.
- Handwritten notes: "5" in the Flute, Oboe, Clarinet, Bassoon, Horn, Trumpet, Trombone, Tuba, Violoncello/Double Bass, and Violin I/II parts.

84

Fl.

Ob.

Clar.

Bsn.

Hn.

Tpt.

Ttb.

Xyl.

Piano

VI. I

VI. II

*a2*

*f*

*5*

*poco f*

*mf*

*sva*

50

Measure 51: Flute part continues with *f* dynamics and a fingering of 5. The woodwinds and strings maintain *f* dynamics. Percussion includes *f* for Xyl. and Perc. (mallet). Piano has *f* dynamics.

Measure 52: Flute part continues with *f* dynamics and a fingering of 5. The woodwinds and strings maintain *f* dynamics. Percussion includes *f* for Xyl. and Perc. (susp. cymb.). Piano has *f* dynamics.

Handwritten annotations include *a2*, *8va*, *8va-bassa*, *mallet*, and *susp. cymb.*

Key musical elements include:

- Flute (Fl.):** Melodic lines with slurs and accents, marked *gva*.
- Oboe (Ob.):** Melodic lines with slurs and accents.
- Horns (Hns.):** Harmonic support with slurs and accents, marked *mf* and *f*.
- Trumpet (Tpt.):** Harmonic support with slurs and accents, marked *poco f* and *f*.
- Trombone (Ttb.):** Harmonic support with slurs and accents, marked *mf* and *f*.
- Tuba:** Harmonic support with slurs and accents, marked *mf* and *f*.
- Xylophone (Xyl.):** Rhythmic accompaniment with slurs and accents, marked *f*.
- Percussion (Perc.):** *ratchet* and *susp. cymb.* markings.
- Timpani (Timp.):** Rhythmic accompaniment with slurs and accents, marked *mp* and *f*.
- Piano:** Complex accompaniment with slurs and accents, marked *gva*.
- Violins (VI. I, VI. II):** Melodic lines with slurs and accents.
- Viola (Vla.):** Melodic lines with slurs and accents, marked *f*.
- Violoncello (Vlc.):** Melodic lines with slurs and accents, marked *f*.
- Contrabass (C.B.):** Melodic lines with slurs and accents.

55

Key features of the score include:

- Flute (Fl.):** Melodic line with slurs and accents, marked *sua* and *f*.
- Oboe (Ob.):** Melodic line with slurs and accents, marked *f*.
- Clarinet (Clat.):** Melodic line with slurs and accents, marked *f*.
- Bassoon (Bsn.):** Melodic line with slurs and accents, marked *mf*.
- Horns (Hns. 1+2 and 3+4):** Harmonic accompaniment with slurs and accents, marked *f* and *pp*.
- Trumpet (Tpt.):** Melodic line with slurs and accents, marked *f*.
- Trombone (Tnb.):** Melodic line with slurs and accents, marked *mf*.
- Tuba:** Melodic line with slurs and accents, marked *mf*.
- Xylophone (Xyl.):** Melodic line with slurs and accents, marked *f*.
- Timpani (Timp.):** Melodic line with slurs and accents, marked *mp*.
- Piano:** Complex accompaniment with slurs and accents, marked *mp* and *f*.
- Violin I (VI.I):** Melodic line with slurs and accents, marked *sua*.
- Violin II (VI.II):** Harmonic accompaniment with slurs and accents.
- Viola (Vla.):** Harmonic accompaniment with slurs and accents.
- Violoncello (Vlc.):** Harmonic accompaniment with slurs and accents.
- Contrabass (C.B.):** Melodic line with slurs and accents, marked *f*.

Dynamic markings include *f*, *pp*, *mf*, *mp*, *cresc.*, and *pp*. The score is written in a single system with multiple staves.

Hns. 1+2  
 Hns. 3+4  
 Tpt.  
 Trb.  
 Tuba

Piano

VI. I  
 VI. II  
 Vla.  
 Vlc.  
 C. B.

*Piano*

65

... the Sunne went down and up Rose Night

Andante  $\text{♩} = 69$

70 1. *mf dolce*

Fl. *mf dolce*

Ob. *p.*

no. *mf* *iv.*

IIa. *pizz.*

Vlc. *pp*

C.B. *pp*

80

Fl. *a2# mf*

Eng. Hn. *mf*

Clar. *a2 mf*

Bsn. *a2 mf*

Trp. I

Trp. II

Vi. I *p*

Vla. *plac. p*

Vlc.

C.B.

85

Key markings and dynamics include:

- Fl.:** Trills and slurs.
- Hns. 1+2:** *fz* (fortissimo) with accents.
- Hns. 3+4:** *fz* (fortissimo) with accents.
- Tpt.:** *st. mute* (straight mute) and *fz* (fortissimo).
- Piano:** *mf l.v.* (mezzo-forte left hand) and *l.v.* (left hand).
- VI. I:** *p* (piano) with accidentals.
- VI. II:** *p* (piano) with accidentals.
- Vla.:** *p* (piano) with accidentals.
- Vlc.:** *pp* (pianissimo) with accidentals.
- C.B.:** *pp* (pianissimo) with accidentals.

90

- B. sh.
- Viola
- VI. I
- VI. II
- Vla.
- Solo vl.
- Vlc.
- C.B.

- pp* (pianissimo) above the B. sh. staff.
- mf* (mezzo-forte) above the first staff of the Viola section.
- pizz.* (pizzicato) above the Vla. and Vlc. staves.
- mf esp.* (mezzo-forte especially) above the Solo vl. staff.

The notation is handwritten and includes slurs, accents, and dynamic markings throughout the piece.

95

Ob. *1.* *mf*

Bsn.

Hns. 1+2 *fz*

Hns. 3+4 *fz*

Tpt. *st. mute* *fz*

Harp *mf* *lv.*

Piano

Vla.

Solo vlc.

Vlc.

C.B.

100

Fl. 1. *mf dolce*

Ob. *mp*

E. Hn. *mp*

Vib. *mf*

Harp *mp* *lv.*

Piano *mp* *lv.*

Vla. *mf*

Vlc. *pp*

C.B. *pp*

*atco*

105

Ob.

E.H.

Hh. 1+2

Hh. 3+4

Tpt.

Trb.

Tuba

Piano

VI. I

VI. II

Vla.

Vlc.

C.B.

115

- F.I. (First Flute)
- E.Hn. (English Horn)
- Piano (Grand Piano)
- VI. I (Violin I)
- VI. II (Violin II)
- Vla. (Viola)
- Vlc. (Violoncello)
- C.B. (Contrabass)

120

Fl. *p* *mf*

E. Hn.

Clat. *mf*

Bsn. *mf*

Glock.

Vib.

Harp *mf l.v.*

Piano *mf l.v.*

Vi. I *p.* *pp*

Vi. II *p.*

Vla. *p.*

Vlc. *pp*

C.B. *pp*

130

yl.  
ack.  
ib.  
tp

cho

I  
II  
Ia.  
Ic.  
Ib.

135

- sn. (snare drum)
- b. (bass drum)
- ba. (bassoon)
- no. (oboe)
- Vln. I (Violin I)
- Vln. II (Violin II)
- Vla. (Viola)
- Vlc. (Violoncello)
- c.B. (Contra Bass)

Key features of the score include:

140

sn.  
h.  
b.  
ba.

no.

lc.  
:B.

145

Bsn.

Tlb.

Tuba

Piano

Vlc.

C.B.

Then twang'd he up the string, That as a swallow in the air  
dash'd sing. . . gave vent the air with thunder.

*Alllegro moderato* ♩ = 132

150

155

Fl.

Ob.

Clar.

Tpt.

Trb.

Tuba

hno

I. I

II. II

Vla.

Vlc.

C. B.

*mf*

*f*

*pizz.*

*mf*

Fl. *f*

Ob. *f*

Clar. *f*

Hn. *f*

pt. *f*

tb. *f*

ba *f*

p

I *pizz.*

II *pizz.*

V. *pizz.*

c. *pizz.*

B. *pizz.*

170

- Fl. (Flute)
- Ob. (Oboe)
- Clat. (Clarinet)
- Bsn. (Bassoon)
- Hn. (Horn)
- Tpt. (Trumpet)
- Trb. (Trumpet)
- Tuba
- VI. I (Violin I)
- VI. II (Violin II)
- Vla. (Viola)
- Vlc. (Violoncello)
- C.B. (Contrabass)

Fl.  $\frac{3}{8}$   $\frac{5}{16}$   $\frac{4}{8}$   $\frac{5}{16}$

Ob.  $\frac{3}{8}$   $\frac{5}{16}$   $\frac{4}{8}$   $\frac{5}{16}$

Clar.  $\frac{3}{8}$   $\frac{5}{16}$   $\frac{4}{8}$   $\frac{5}{16}$

Tpt.  $\frac{3}{8}$   $\frac{5}{16}$   $\frac{4}{8}$   $\frac{5}{16}$

Xyl.  $\frac{3}{8}$   $\frac{5}{16}$   $\frac{4}{8}$   $\frac{5}{16}$

Piano  $\frac{3}{8}$   $\frac{5}{16}$   $\frac{4}{8}$   $\frac{5}{16}$

VI. I  $\frac{3}{8}$   $\frac{5}{16}$   $\frac{4}{8}$   $\frac{5}{16}$

VI. II  $\frac{3}{8}$   $\frac{5}{16}$   $\frac{4}{8}$   $\frac{5}{16}$

Vla.  $\frac{3}{8}$   $\frac{5}{16}$   $\frac{4}{8}$   $\frac{5}{16}$

Vlc.  $\frac{3}{8}$   $\frac{5}{16}$   $\frac{4}{8}$   $\frac{5}{16}$

C.B.  $\frac{3}{8}$   $\frac{5}{16}$   $\frac{4}{8}$   $\frac{5}{16}$

185

Key markings and dynamics include:

- poco f* (poco fortissimo)
- mf* (mezzo-forte)
- p* (piano)
- dim.* (diminuendo)
- legg.* (leggiero)
- plac.* (pizzicato)
- rit.* (ritardando)
- div. 4* (divisi 4)

Handwritten annotations include "a2 b" above the Flute and Oboe staves, and "tr" (trill) above the Violin I staff. The score is written in 5/8 time and features various articulations and dynamic changes across the measures.

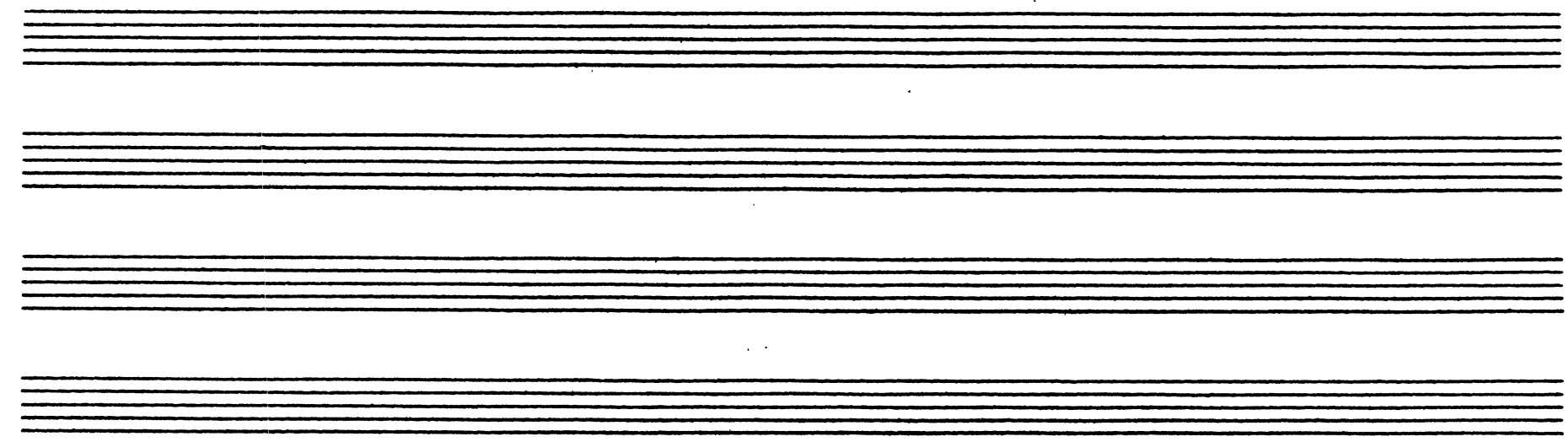

190

*Meno mosso, più espressivo* *ca. 100* *poco rit.*

*poco rit.*

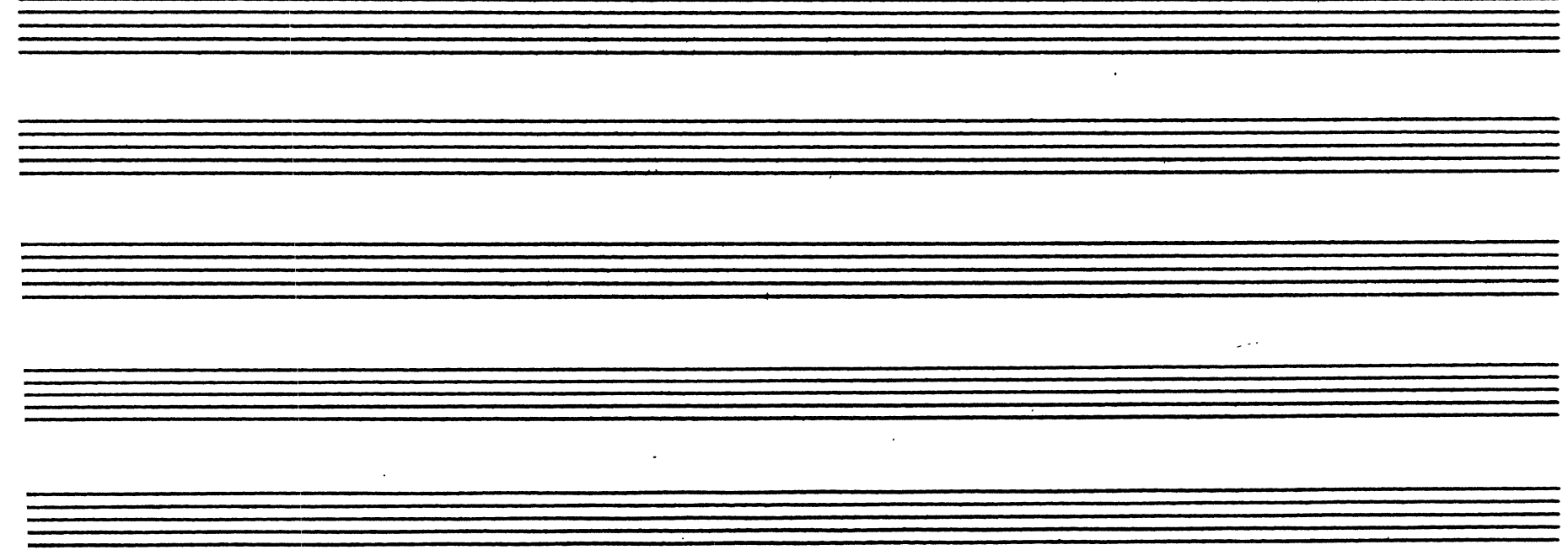

Meno mosso ♩ = 88

195

Fl.

Ob.

Clat.

Harp

Meno mosso ♩ = 88

Piano

Solo vln.

*mf, dolce*

VI. I

VI. II

Vla.

Vlc.

*pizz.*

C.B.

*pizz.*

*Più mosso*  $\text{♩} = 100$

Fl.  
Ob.  
Clar.  
Bassoon  
Trumpet

*Più mosso*  $\text{♩} = 100$

Violin  
Viola  
Cello  
Bass

Più mosso ♩ = 116

200

Handwritten musical score for the first system, featuring the following instruments and parts:

- Bsn.** (Bassoon): Melodic line starting with a forte (*f*) dynamic and a *ad* marking.
- Hn.** (Horn): Harmonic accompaniment with *f* dynamics.
- Tpt.** (Trumpet): Melodic line with *ad* marking.
- Trb.** (Trumpet): Harmonic accompaniment.
- Tuba**: Harmonic accompaniment.
- Glock.** (Glockenspiel): Percussive accompaniment with *f* dynamics.
- Timp.** (Timpani): Percussive accompaniment with *mf* dynamics.
- Piano**: Accompanying keyboard part with *molto f* dynamics and *gva* markings.

Più mosso ♩ = 116

Handwritten musical score for the second system, featuring the following instruments and parts:

- VI. I** (Violin I): Melodic line with *f* dynamics.
- VI. II** (Violin II): Melodic line with *f* dynamics.
- Vla.** (Viola): Melodic line with *f* dynamics.
- Vlc.** (Violoncello): Melodic line with *f* dynamics.
- C.B.** (Contrabasso): Melodic line with *f* dynamics and *arco* markings.

Tempo prima ♩ = 132

205

Fl.  $\frac{9}{16}$

Ob.  $\frac{9}{16}$

Clat.  $\frac{9}{16}$

Tpt.  $\frac{9}{16}$

Tb.  $\frac{9}{16}$

Tempo prima ♩ = 132

2Ho  $\frac{9}{16}$

II.I  $\frac{9}{16}$

II.II  $\frac{9}{16}$

210

Fl.

Ob.

Clat.

Tpt.

Tt.b.

Tuba

Piano

VI. I

VI. II

Vla.

Vlc.

C.B.

*f*

*mf*

*pizz.*

215

Fl.

Ob.

Clari.

Bsn.

Hr.

Tpt.

Ttb.

Tuba

2no

I. I

I. II

IIa.

IIc.

III.

220

Fl.

Ob.

Clar.

Bsn.

Hn.

Tpt.

Ti-b.

Tuba

Riaco

VI. I

VI. II

Vla.

Vlc.

C.B.

225

Fl.  
Ob.  
Clat.  
Bsn.  
Tpt.  
Tbi.

15ma  
8va

VI. I  
VI. II  
Vla.  
Vlc.  
c. B.

230

235

- F1.
- Ob.
- Clar.
- 3 Sn.
- Tr.
- Pt.
- Tb.
- Eba.
- Yl.
- Imp.
- Ho.
- II-I
- I-II
- IIa.
- IIc.
- III.

