Symphony #30(III)

Oboe

(6':30")

Michel Rondeau
July 23-Aug.7th, 2007

Expressif et un peu excentrique (♩= circa 120)

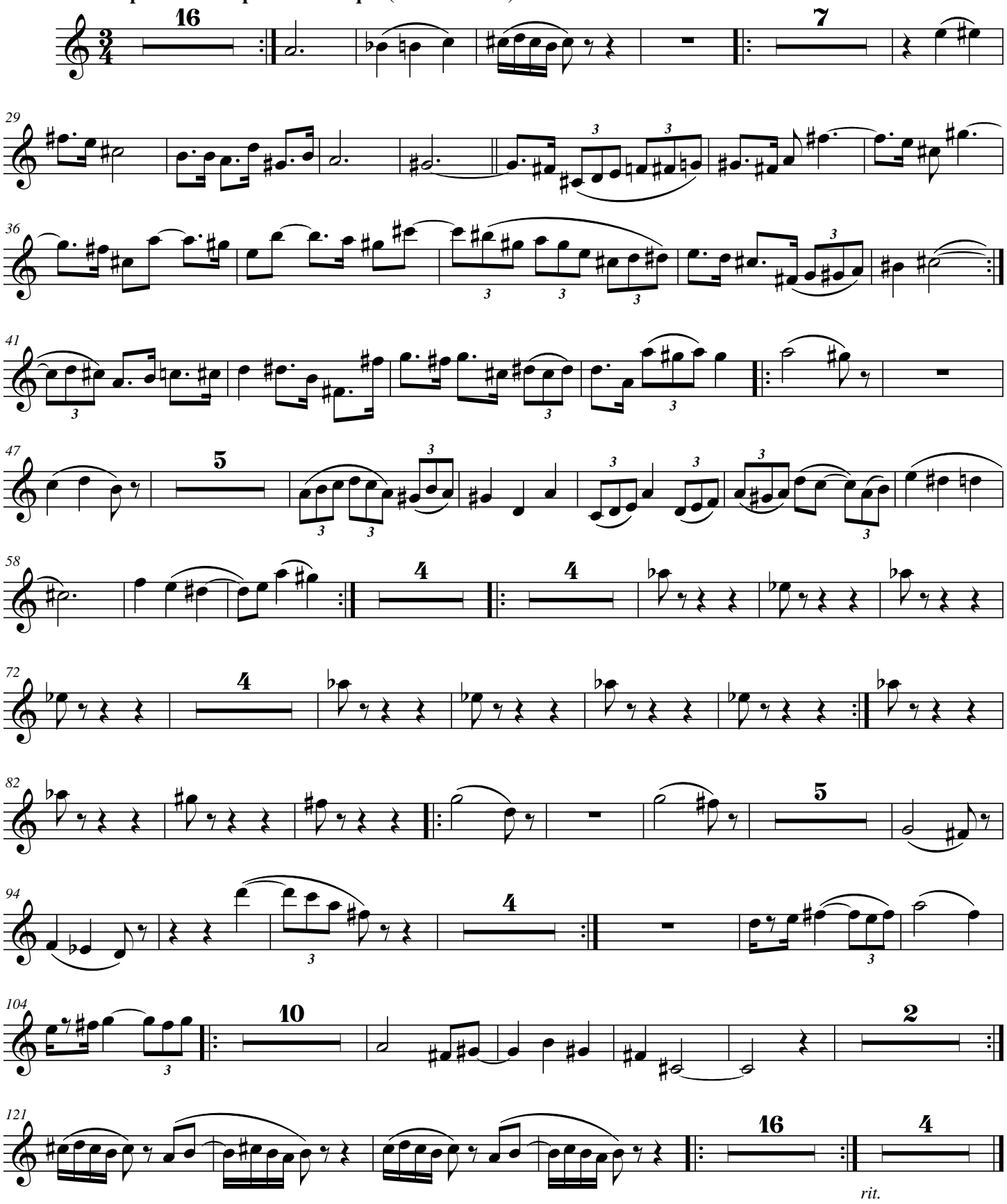

© 2007 - Gatineau.Qc.Ca.