THE

Selection of Tunes

IN

MINIATURE,

ADAPTED

TO THE PIANO FORTE, &c.

CONTAINING

THE AIR AND THE BASS

OF

ALL THE TUNES

IN THE LARGE VOLUME,

Being above 300, with ODES, &c.

BY JOHN RIPPON, D.D.

WITH NEW FAMILIAR LESSONS.

LONDON:

Sold at Dr Rippon's Vestry, Carter Lane, Tooley Street, and by all the Booksellers.

1817.

LESSONS

for

TWO VOICES.

N.B. The Numbers of the Examples correspond with the Introduction to the larger Editions of this Book.

EXAMPLE. Nº 1.

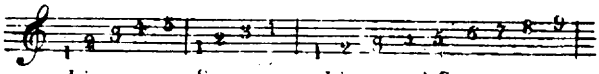

Lines.... Spaces... Lines and Spaces....

Nº 2. Treble

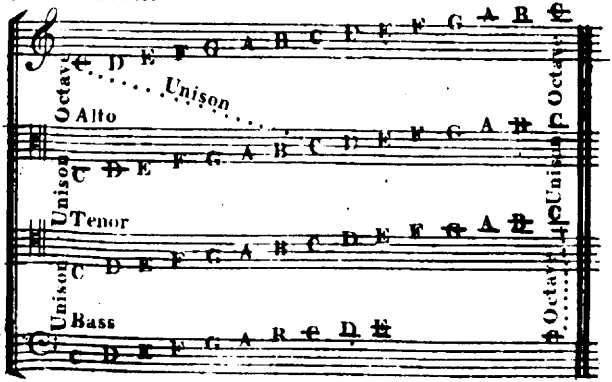

No. 8. Grace Notes gently touched.

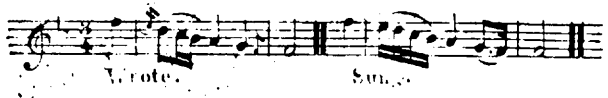

Grace Notes dwelt upon.

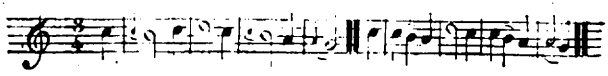

Driving Notes

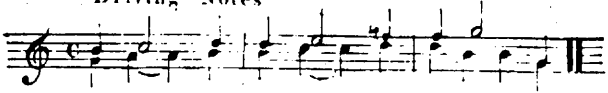

No. 4.

MAJOR KEYS by SHARPS

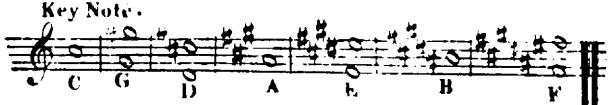

MINOR KEYS by SHARPS

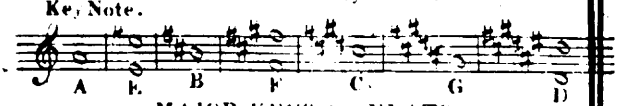

MAJOR KEYS by FLATS

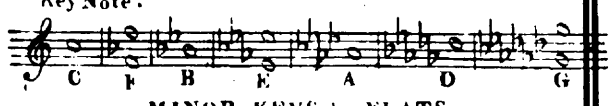

MINOR KEYS by FLATS

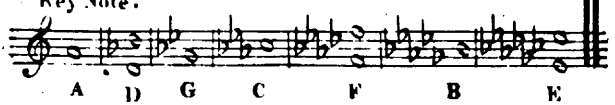

No. 5. TRILL OR SHAKE.

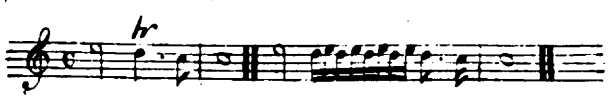

Wrote. Sung.

Nº 1. LESSON. MAJOR KEY.

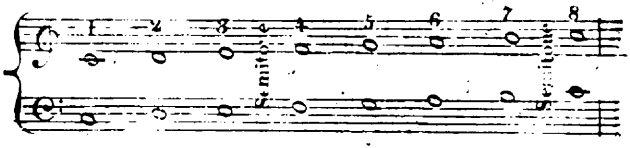

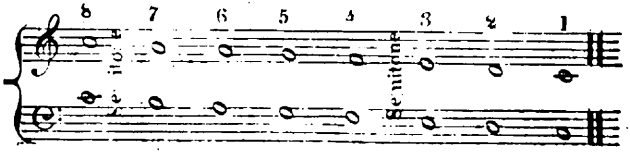

MINOR KEY.

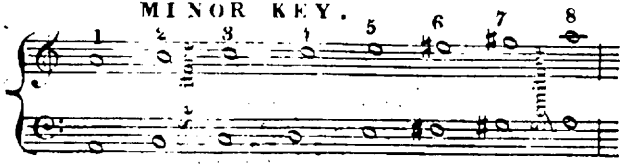

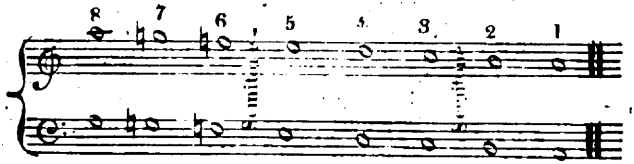

Nº 2. LESSON in TIME 4 Beats in a Bar.

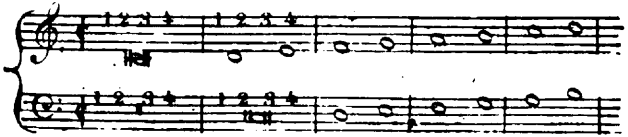

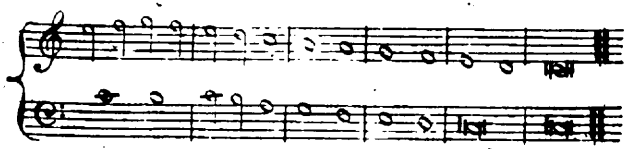

Nº3. INTERVALS.

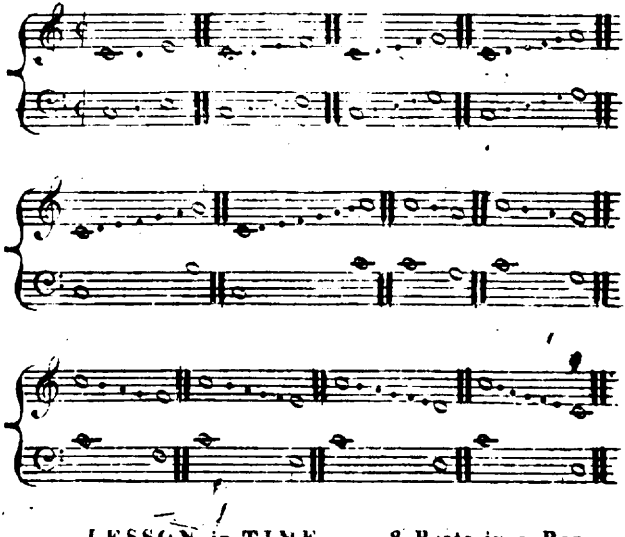

LESSON in TIME. 3 Beats in a Bar.

Nº4. Thirds

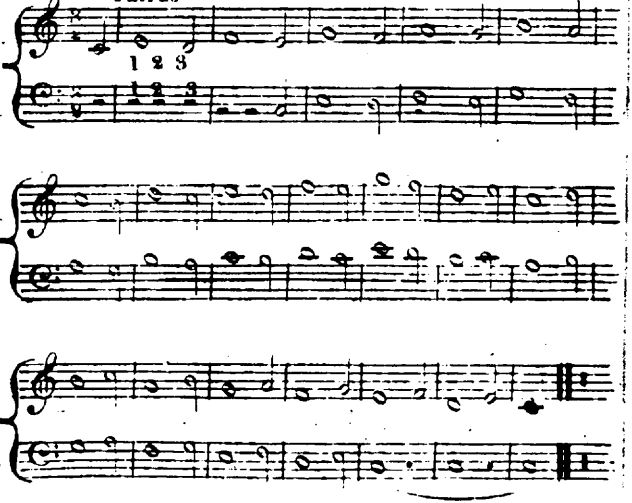

Nº 5. FOURTHS.

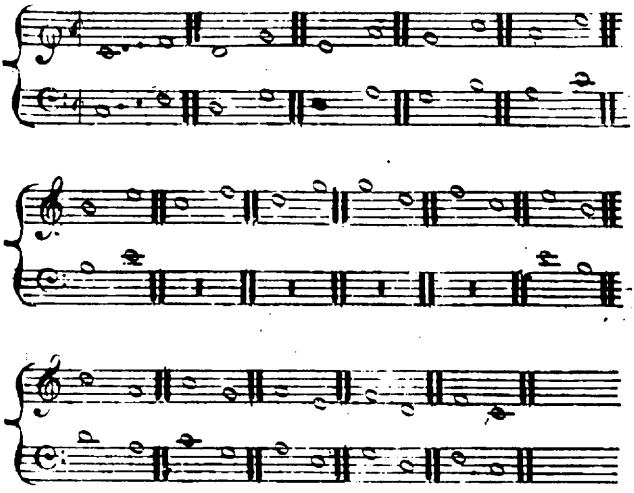

Nº 6. FIFTHS.

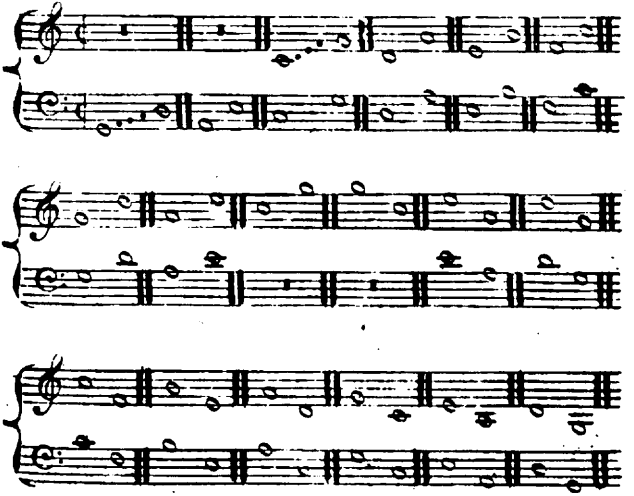

Nº 7. SIXTHS Major and Minor.

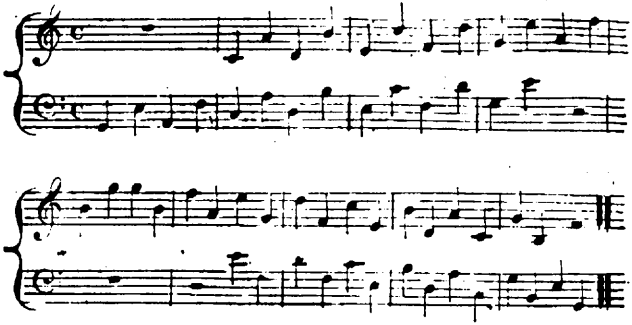

Nº 8. SEVENTHS Major and Minor.

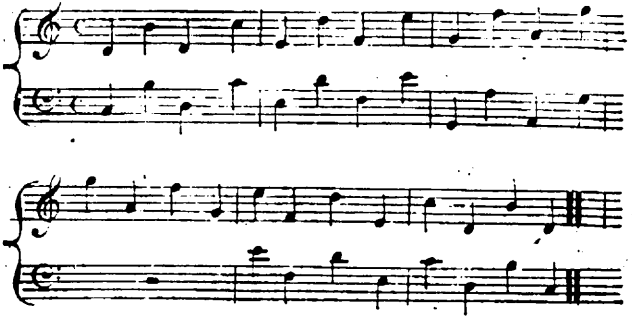

Nº 9. OCTAVES.

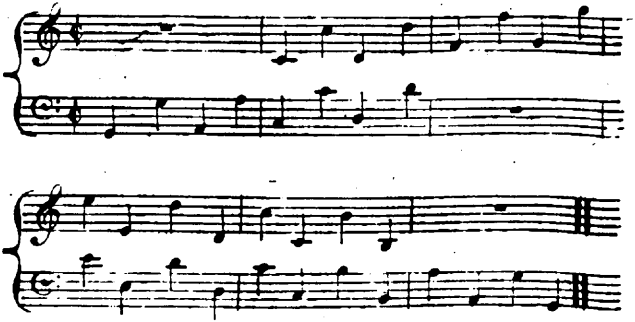

N° 10. GREATER & LESSER THIRDS &c.

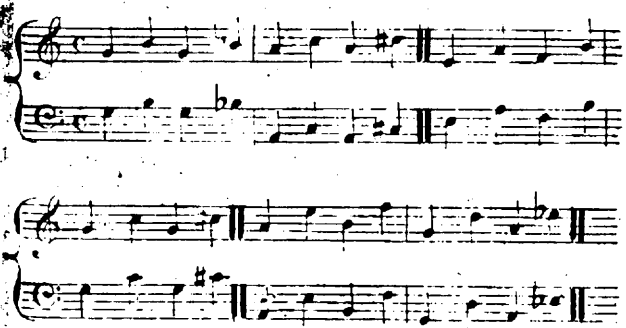

COMMON CHORDS

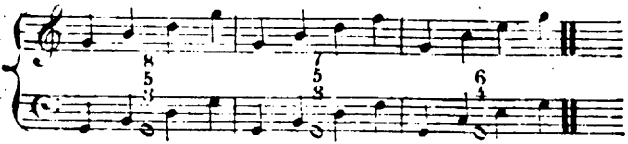

N° 11. LESSON for keeping TIME. 4 Beats in a Bar.

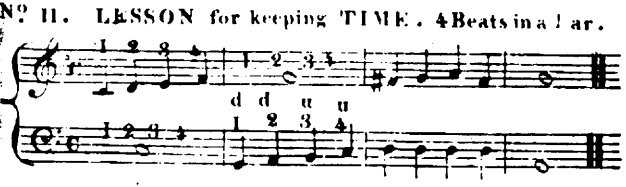

2 Beats in a Bar.

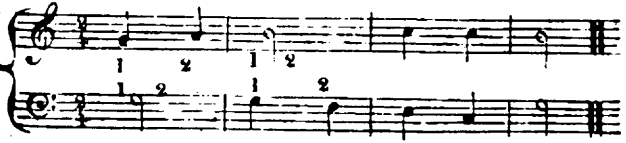

3 Beats in a Bar.

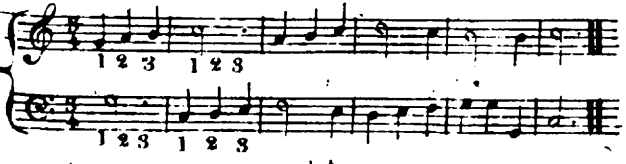

N°. 2. LESSON for TWO VOICES.

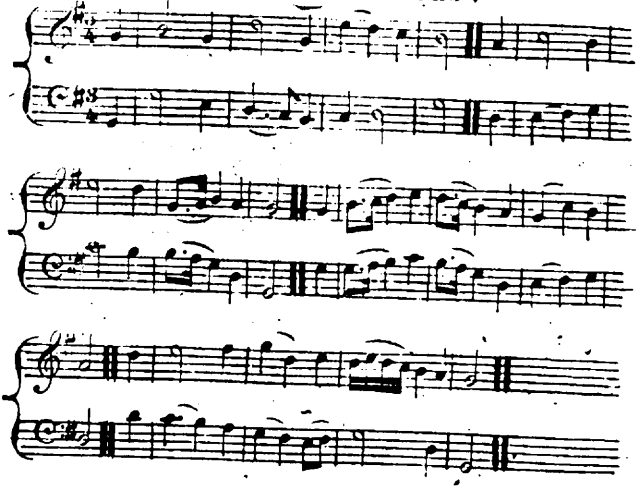

LESSONS for TREBLES or TENORS.

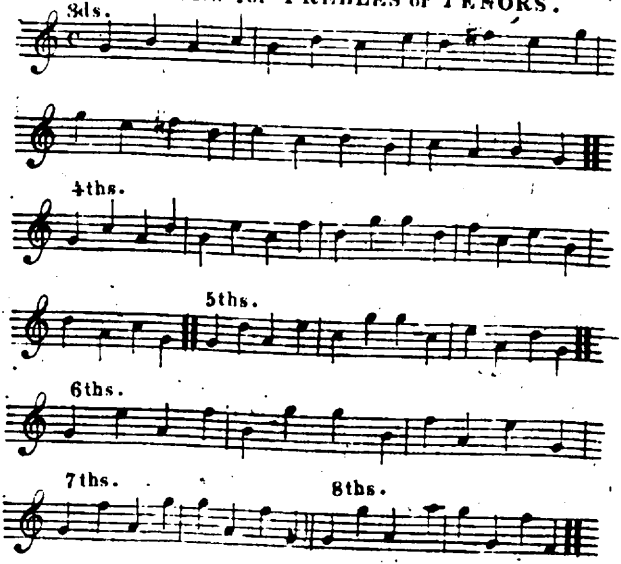

Miniature Edition

of

DR RIPPON'S

Hymn & Psalm Tunes.

Tune 1. ADDISONS. Hymn 1. John Rippon's Selection L.M.D.

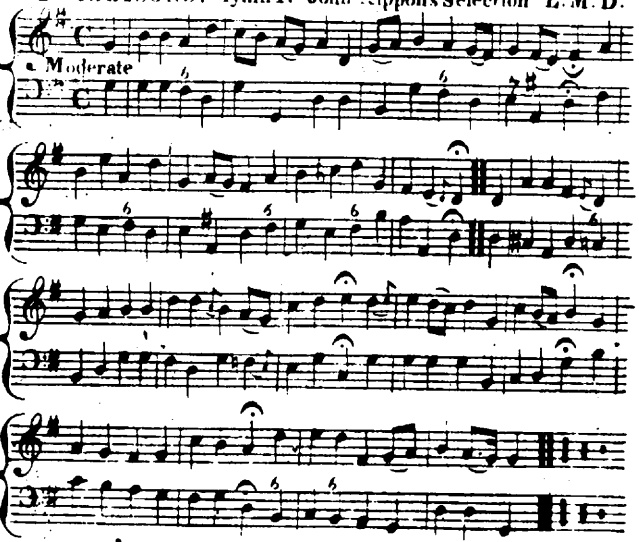

2. GEORGES. Psalm. 134. D.r Watts. C.M.

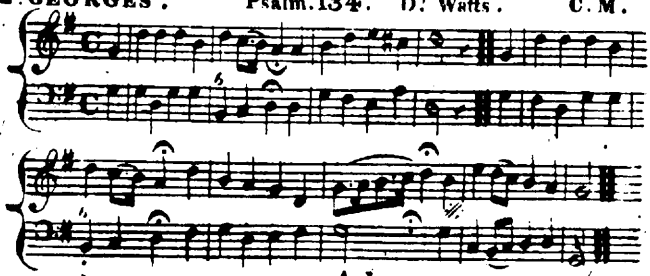

Engraved by J. Davies, 90. High Holborn.

3. CROWLE. Ps.1. Dr W. C.M. Green.

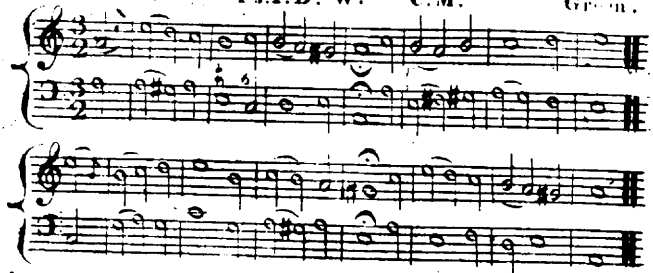

4. EXETER. Hy.285. J.R.S. C.M.D. Jackson.

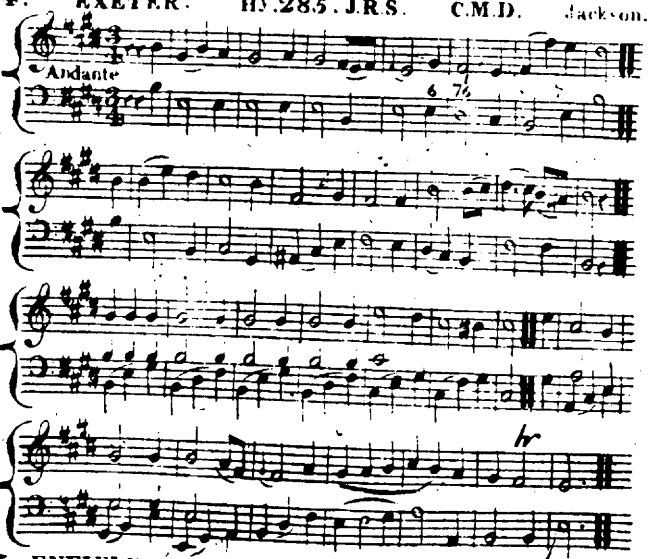

5. ENFIELD. Ps 103. Dr W. S.M. Ic Smith.

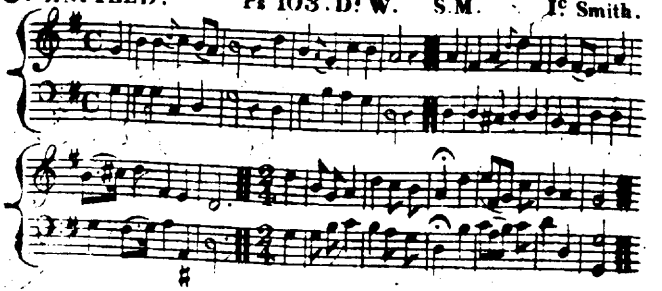

6. CULMSTOCK. HY. 66. L. Huntingdon. 7.6. Peculiar.

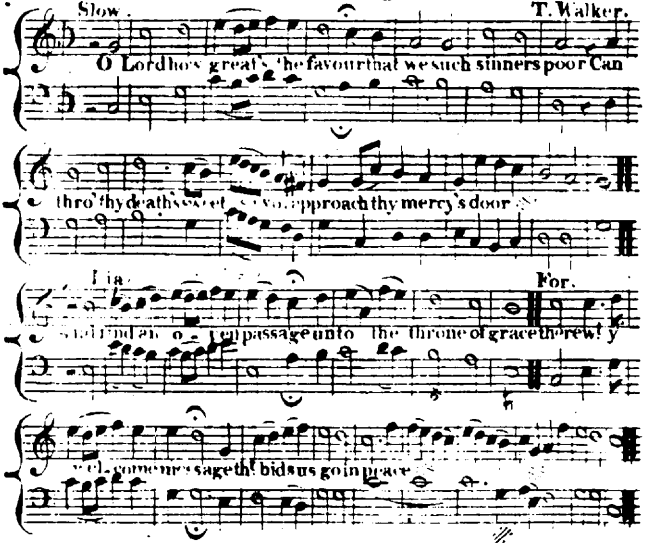

7. PECKHAM. Ps. 95. D. F. W. S. M. I. C. Smith.

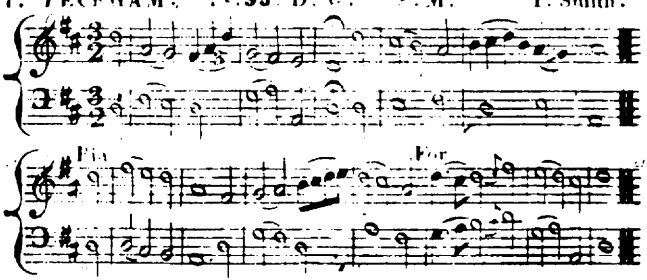

8. BRAMCOATE Ps. 17. D. F. W. L. M.

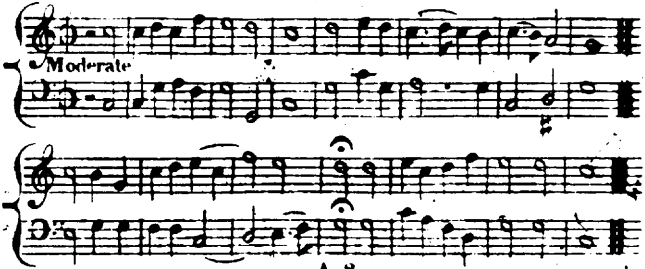

9. STAMFORD. Ps. 23. D.W. & H. 227. J.R.S. C.M.D.

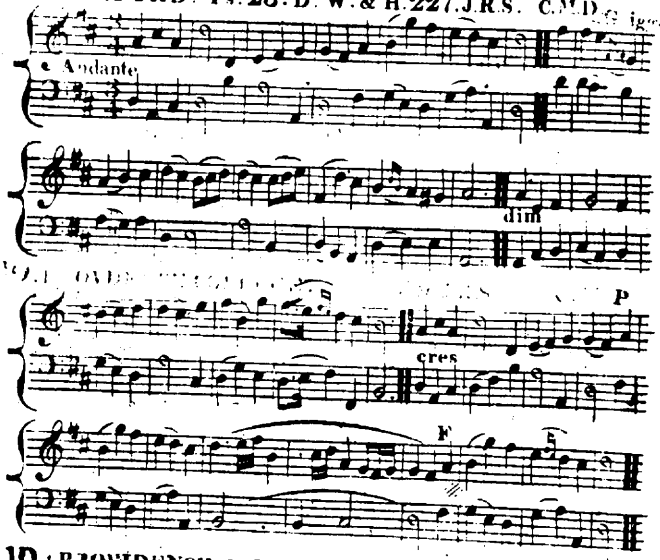

10. PROVIDENCE COLLEGE. HY. 259. J.R.S. C.M.

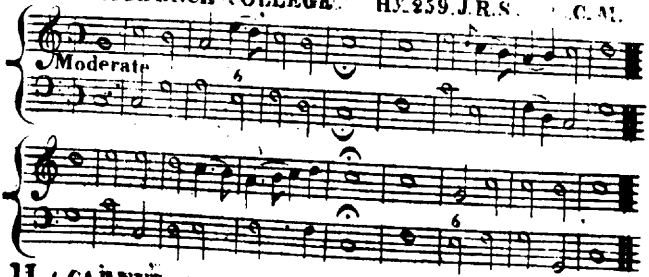

11. CAREY'S. HY. 606. J.R.S. Carey.

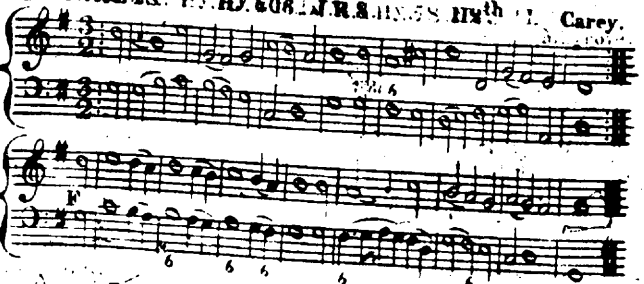

12. GLOSTER. Hy. 15. B. 2. D. W. L.M. Milgrove.

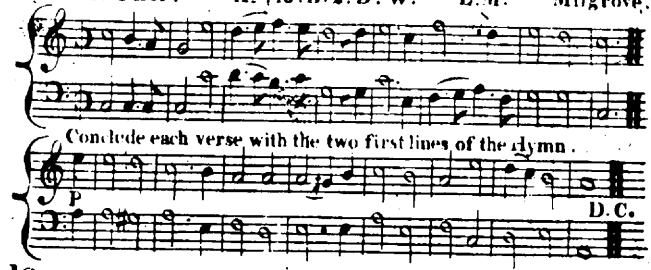

13. CAROLINA. Hy. 63. B. 2. D. W. C.M. Coombs.

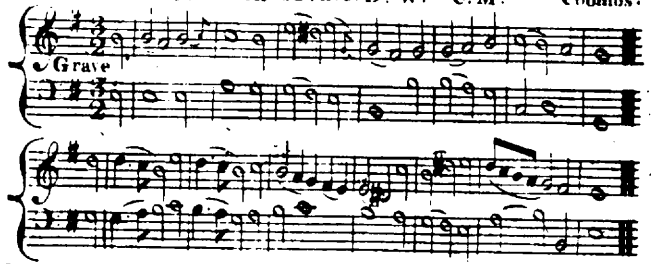

14. DEVIZES. Hy. 49. B. 1. D. W. C.M. Tucker.

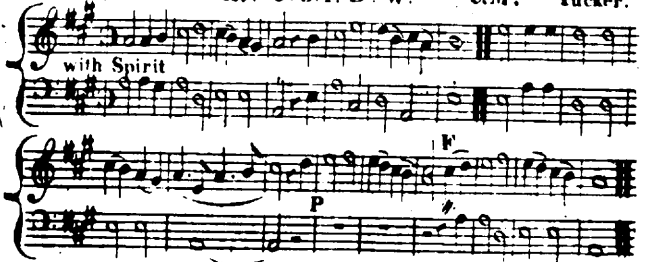

15. JERSEY. Ps. 45. D. W C.M. R. Boxwell.

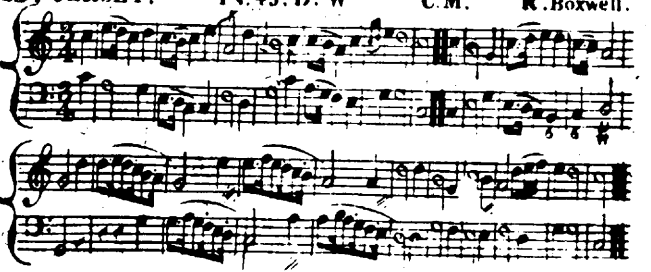

16. EAGLE STREET. Hy.150. B.1. Dr W. 148th Ic Smith.

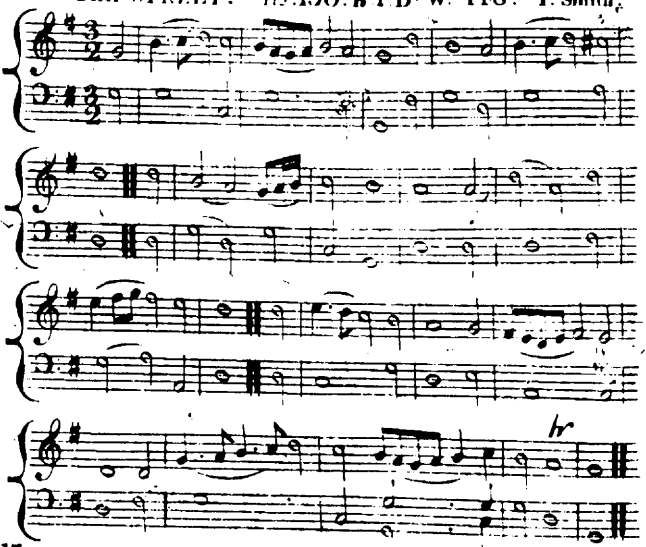

17. ARLINGTON Hy.29. B.2. Dr W. C.M. Dr Arne.

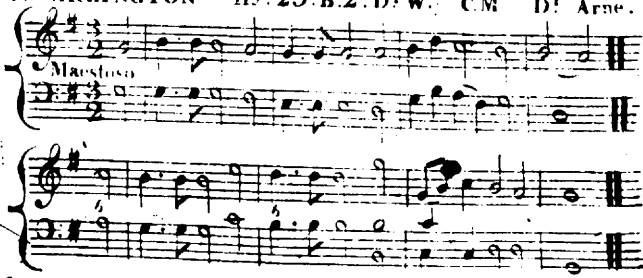

18. CLAPHAM. Hy.338. J.R.S. 148th Lockhart.

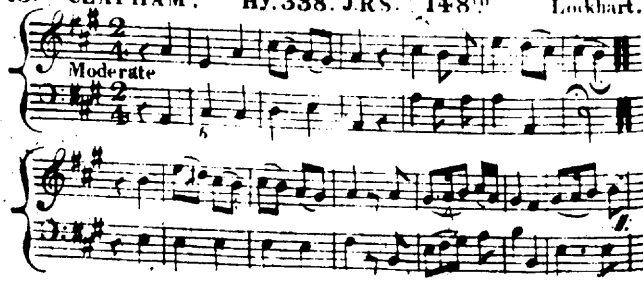

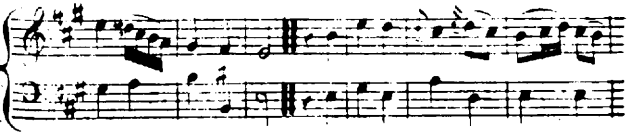

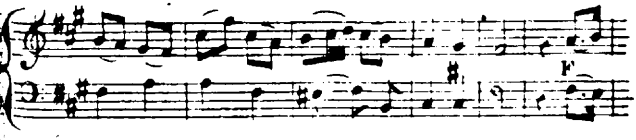

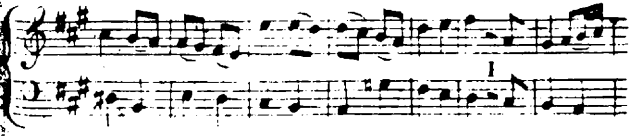

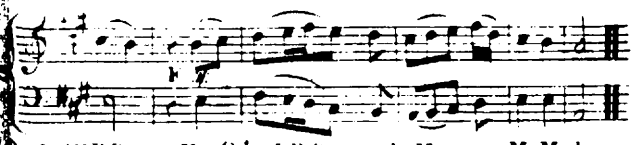

LEEDS. Hy. 84. J R S. L.M. M. Madan.

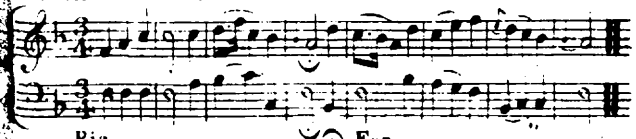

. NEWCASTLE. Ps. 17. Dr W. S.M.

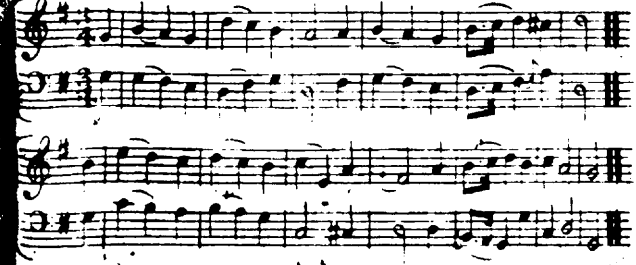

21. TROWBRIDGE. HY. 29.5. J.R.S. 8.7 double. Handel

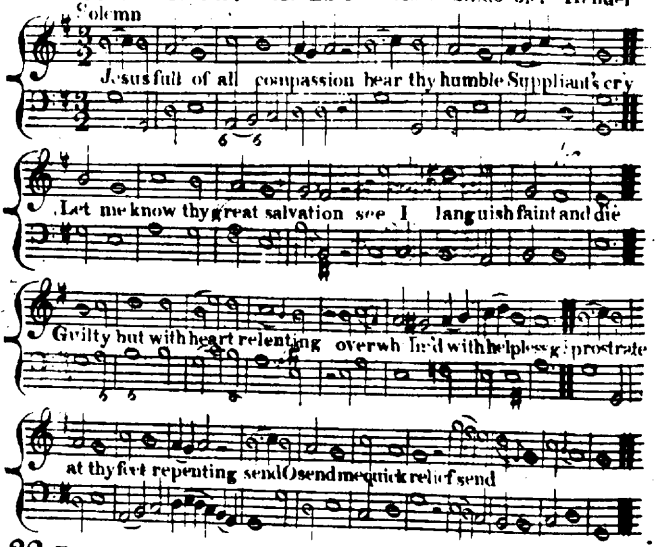

22 ROCHFORD. Ps. 145. D. T. W. L. M.

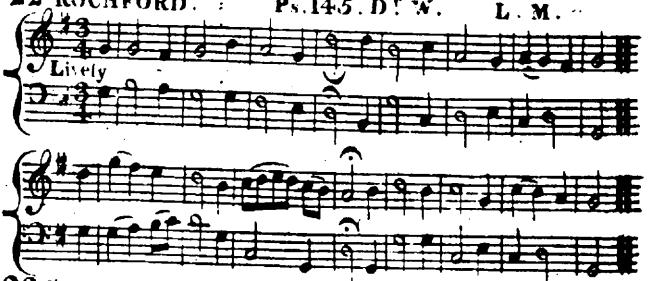

23 BABYLON STREAMS HY. 321. J.R.S. L.M.

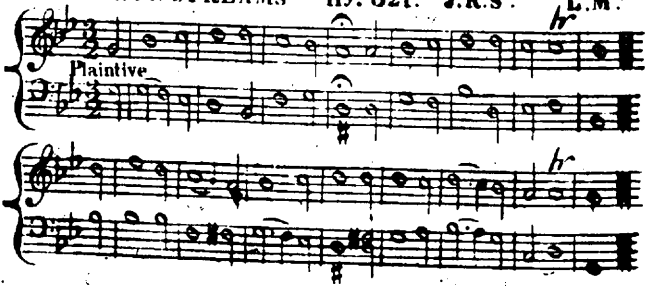

24. EAST GRINSTEAD. HY. 55. L.Y. Huntingdon 7.4. Johnson.

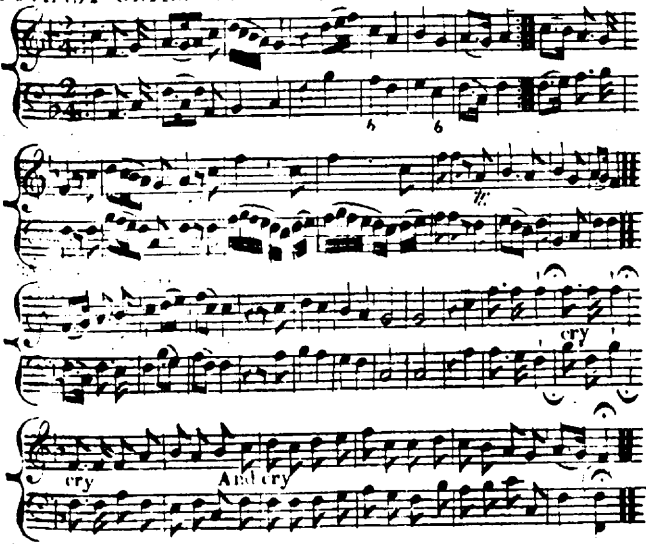

25. BRAINTREE. HY. 148. B. 2. Dr W. C.M.

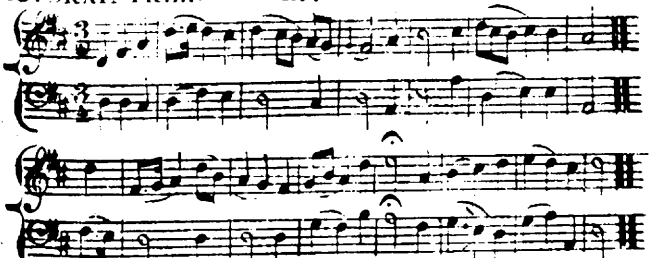

26. BATH CHAPEL. Ps. 71. P^t 2. Dr W. C.M. B. Milgrove.

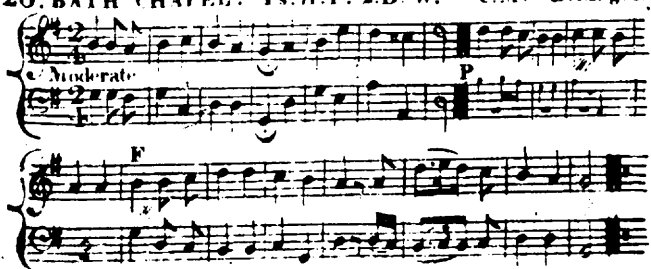

27 ESTON FAVEL. Hy. 204 J.R.S. C.M.

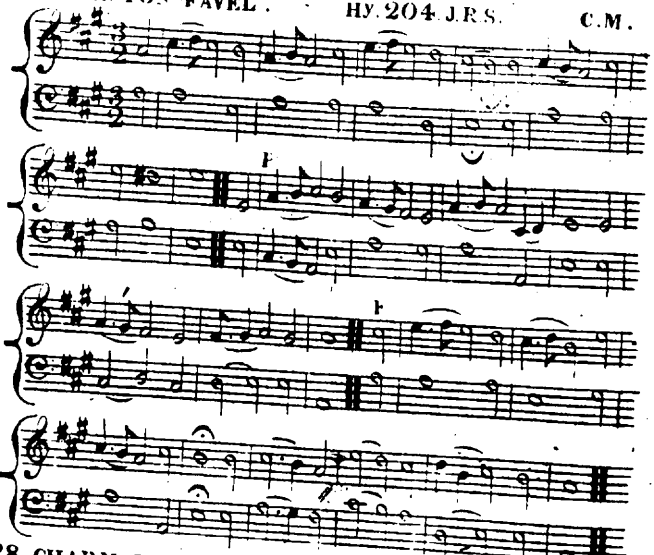

28 CHARMOUTH. Hy. 90. B.2. D.W. & 271. J.R.S. C.M.

D.F. Wainwright.

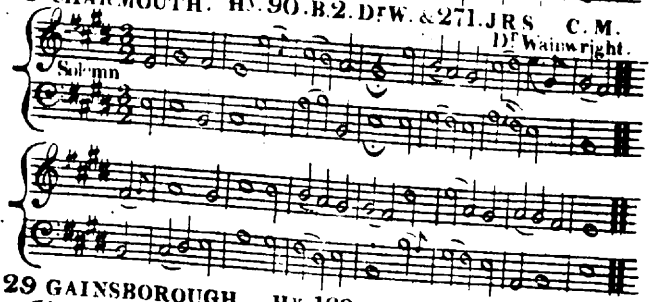

29 GAINSBOROUGH. Hy. 138. B.1 D.W. C.M.

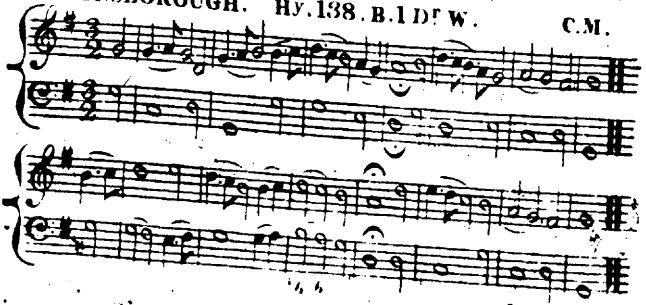

30 LEWTON. Hy. 15. B. 1. D. W. L. M.

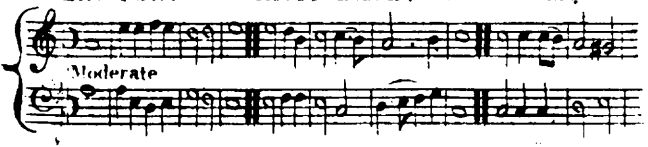

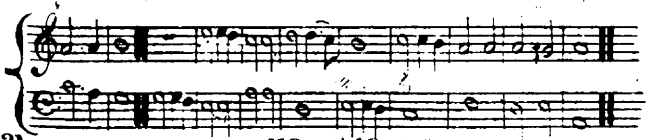

31 WORKSOP. Ps. 119. P. 10. D. W. C. M.

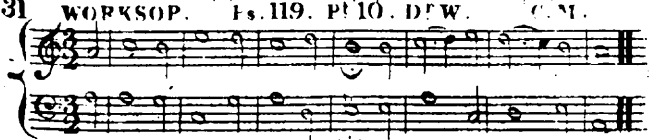

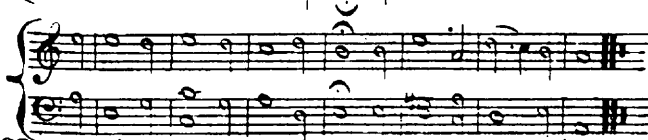

32 MILES'S LANE. Hy. 177. J. R. S. ... O. P. 2. & P. 65. P. 2. D. W.

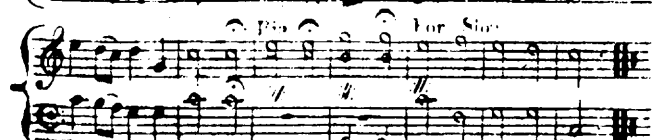

33 NEW YORK. Hy. 38. P. 2. D. W. & 79. J. R. S. C. M.

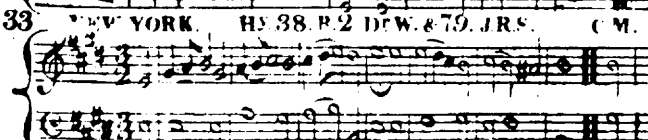

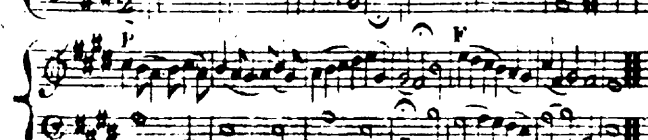

34. MATTHEW'S Ps. 147. DEW. C.M.D. Dr Croft.

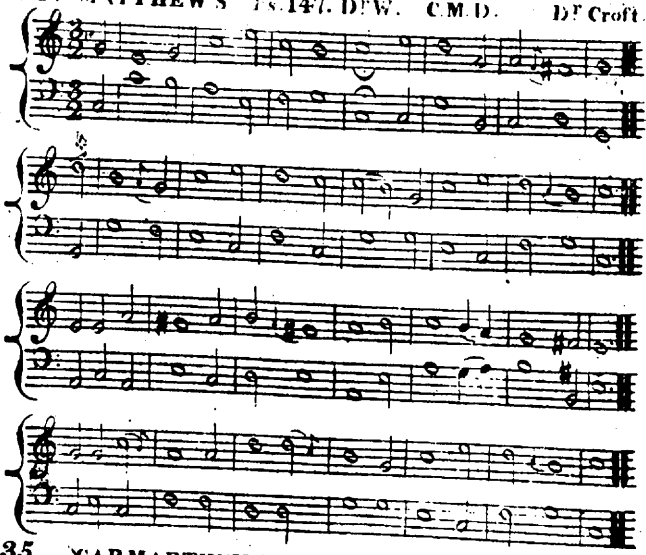

35. CARMARTHEN NEW. Hy. 489. J.R.S. 148th

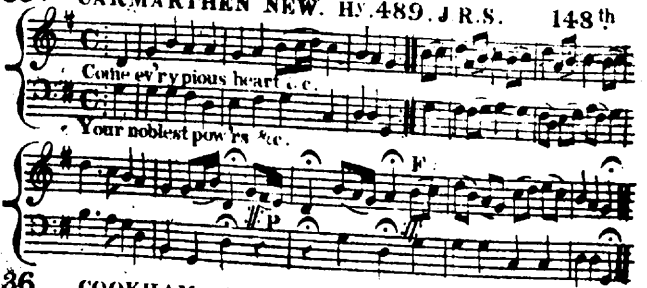

36. COOKHAM. Hy. 270. J.R.S. 7s

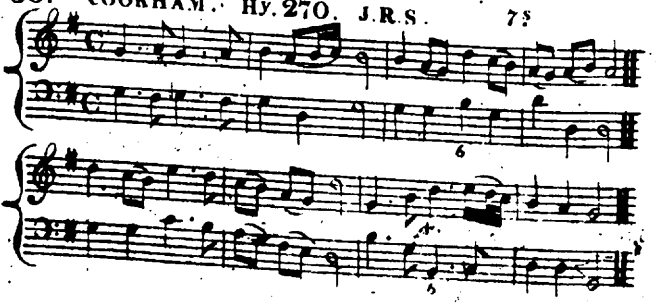

37. TREVECCA. HY 318 J.K.S. 874. B.Milgrove.

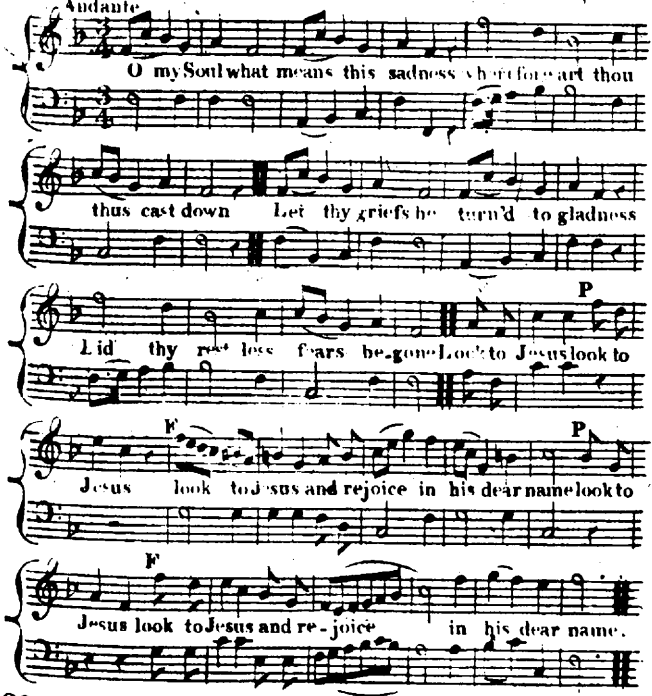

38. HENLEY. HY. 84. B.2. D.W. S.M. I.C.Smith.

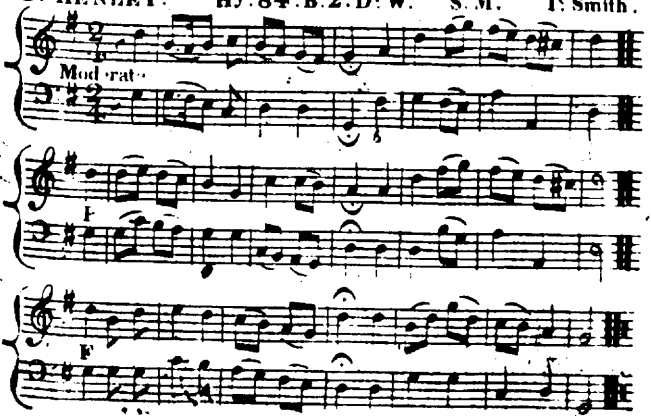

39. SHEFFIELD. HY. 581. J.R.S. L.M. G. Breillat.

Sin-ner O why so thoughtless grown why in such dr. hasteto.

die daring to leap to worlds unknown heedl. against thy God to fly

Wilt thou despise eternal fate Urg'd on by sin's fantastic dreams Madly at-

-tempt thin fernal gate And force thy pas-sage to the flames

Stay stay stay sinner stay stay sinner on the gospel plains Be

hold behold the God of love un-fold The glories of his dying

pains For ever telling yet untold for ever for ever for ever telling

ever telling yet un-told for ever telling ever telling yet untold.

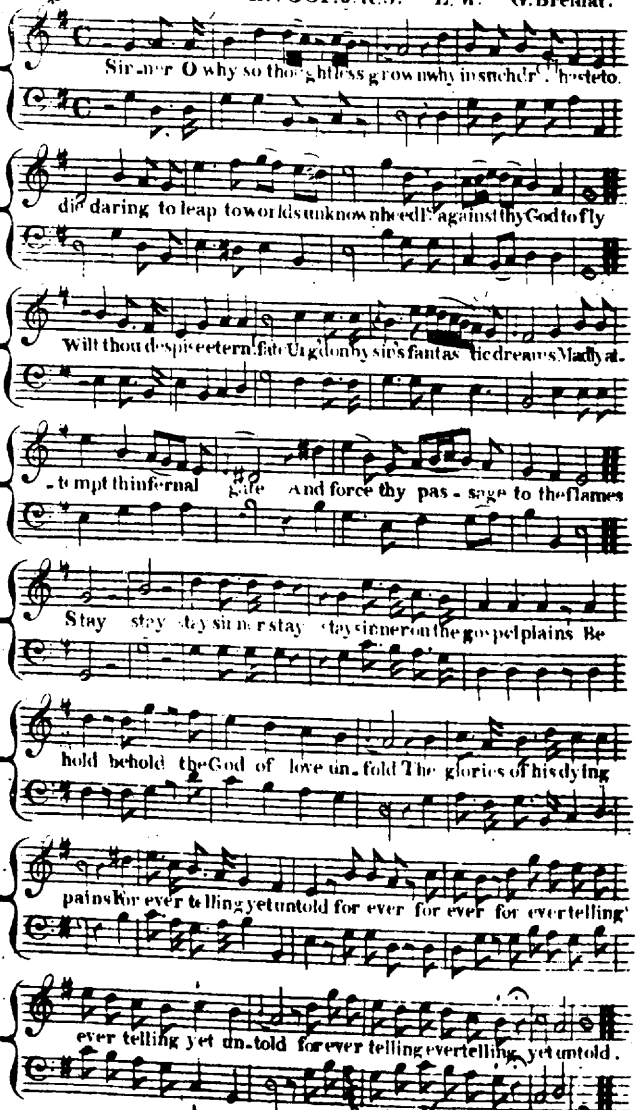

40. ISLINGTON. Ps. 42. Dr W. L. M.

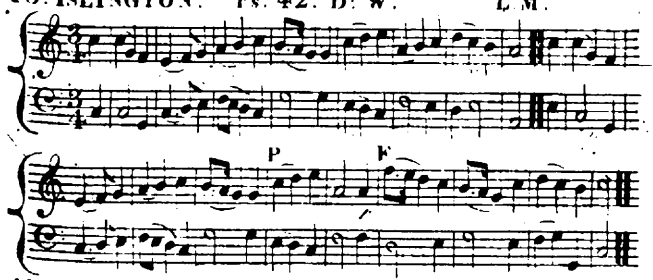

41. BILNEY. HY. 65. L. Huntington. 10. 5. Milgrove.

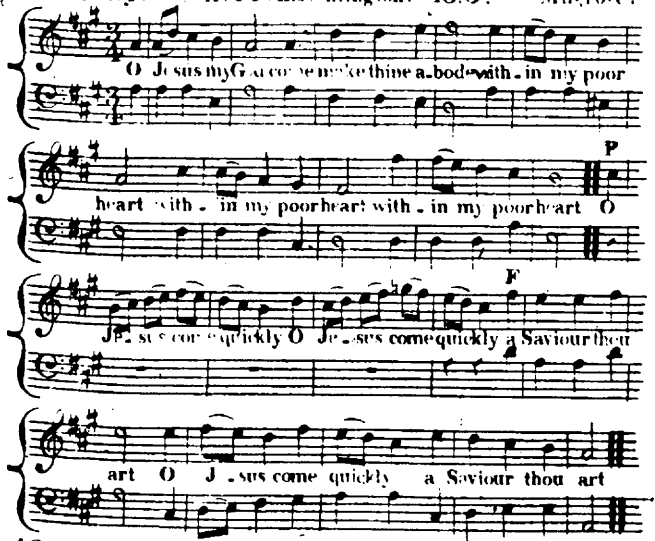

42 ABINGDON Ps. 116. P^t 2. Dr W. C.M. Dr Heighington.

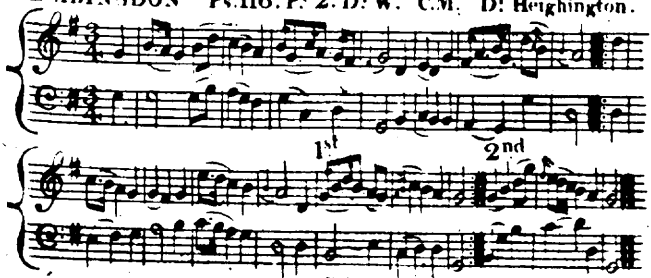

43 SYLENHAM. Ps. 150 D. W. C.M. I. Smith.

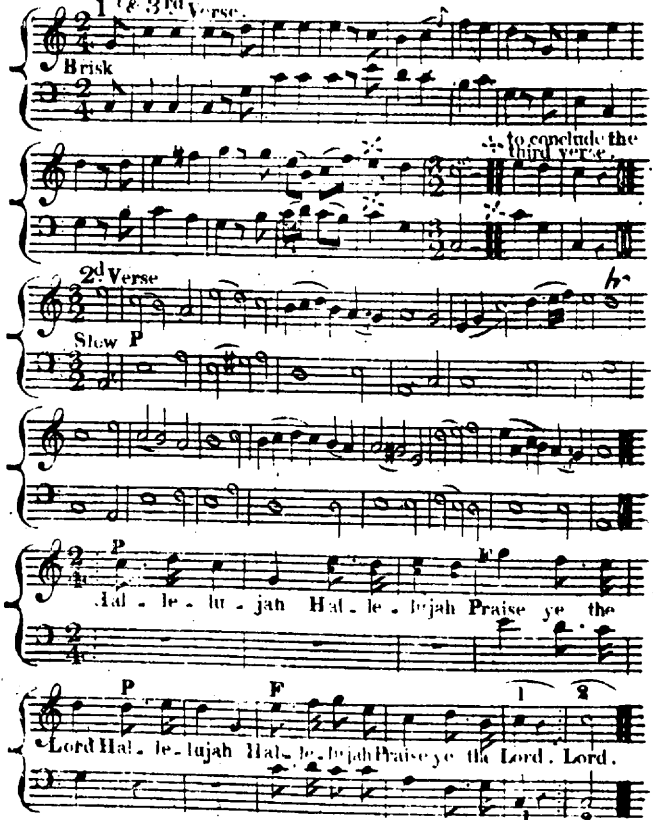

44 SWITHIN'S. Hy. 40. B. 3. D. W. 148.th Jesser.

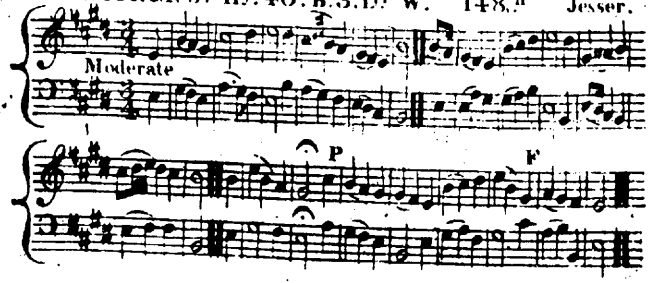

45. COOMBS'S. HY. 77. B. 2. DFW. & 303 J S. L.M. Coombs.

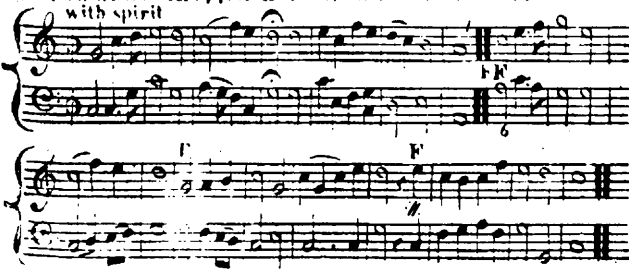

46. DARTMOUTH. HY. 38, P. 3. DFW. 148th Dr Burney.

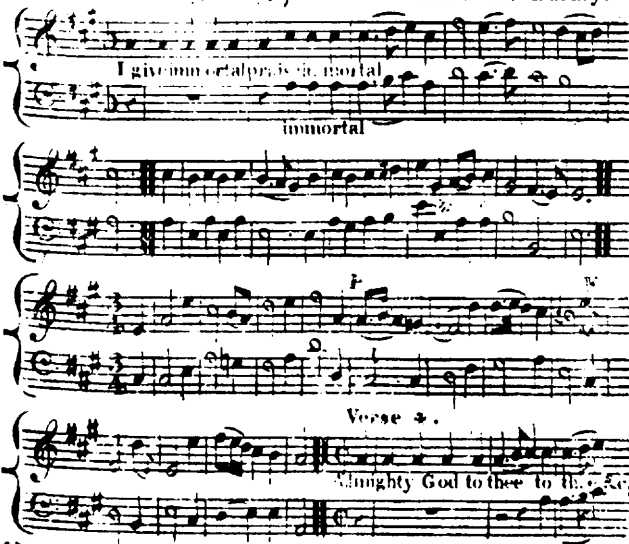

47. STOCKPORT. Ps. 103. P. 1st DFW. S.M.

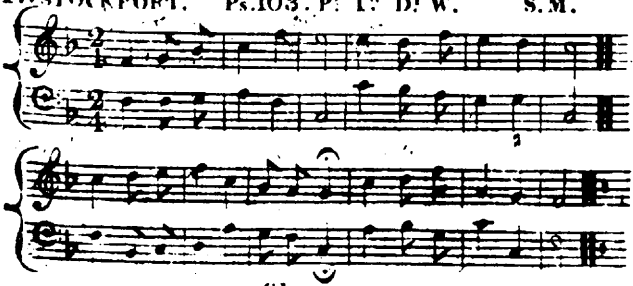

48. RYLAND. Ps. 32. D.W. & H.81. J.R.S. S.M.

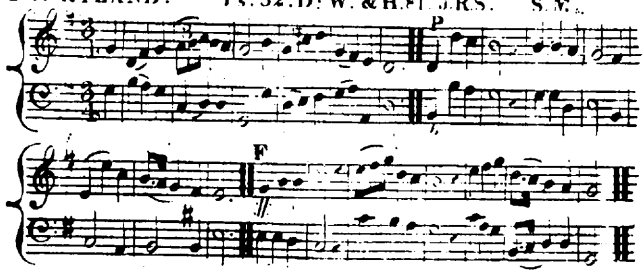

49. LOCK. Hy. 385. J.R.S. 8s

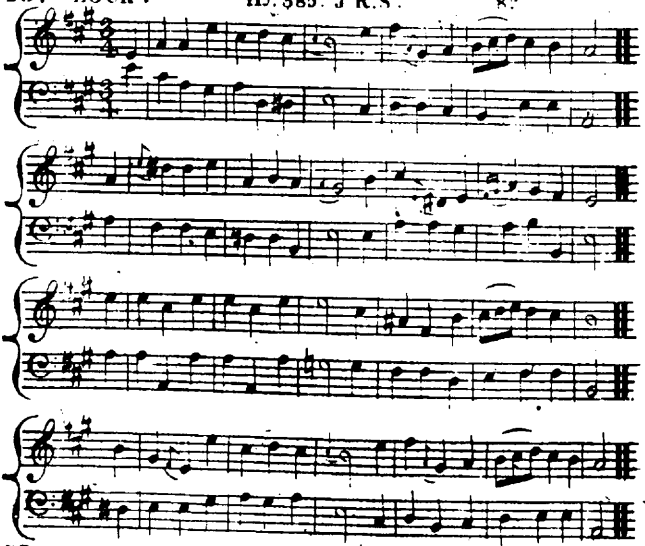

50. BOURTON. Hy. 62. J.R.S. 5.6. R. Keene.

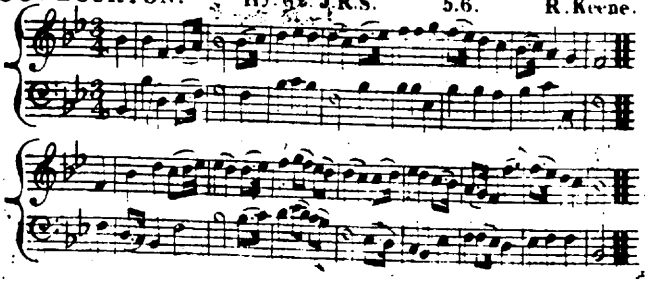

51. WESTBURY HY.575. J.R.S. 8.7.4. J. Tucker.

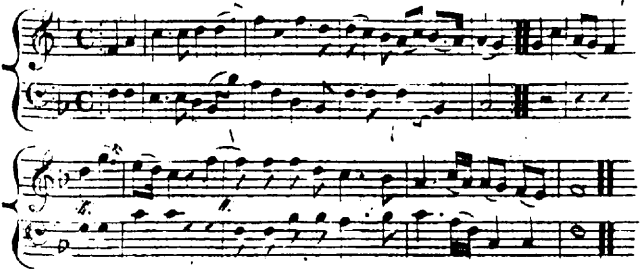

52. BERMONDSEY. HY.387. J.R.S. 6.4. Milgrove.

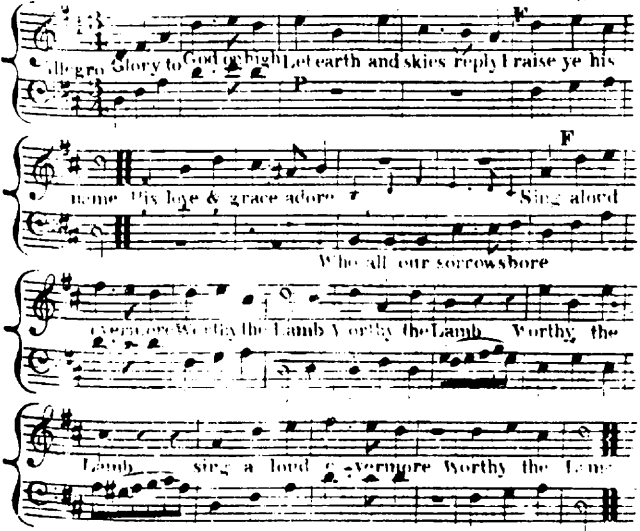

53. GOSPORT HY. 36. B.&.D.W. S.M.

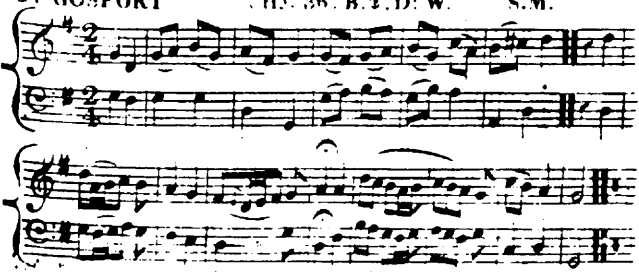

54. DENBIGH. Ps. 117. Dr. W. & H. 212. Pt. 2. J.R.S. L.M.D.

M. Madan.

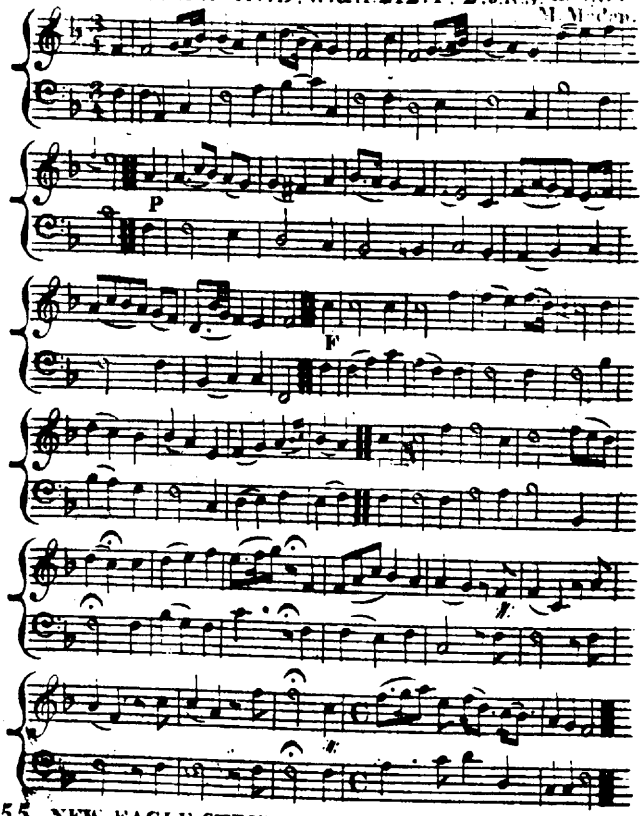

55. NEW EAGLE STREET. Ps. 25. Dr. W. S.M. Isc. Smith.

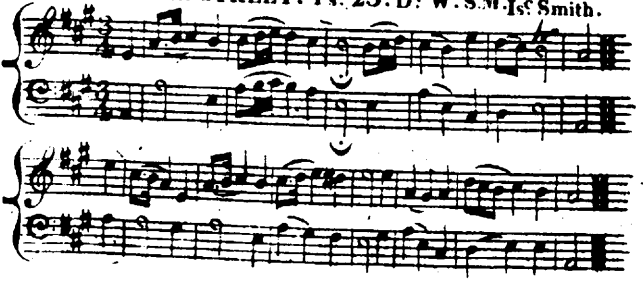

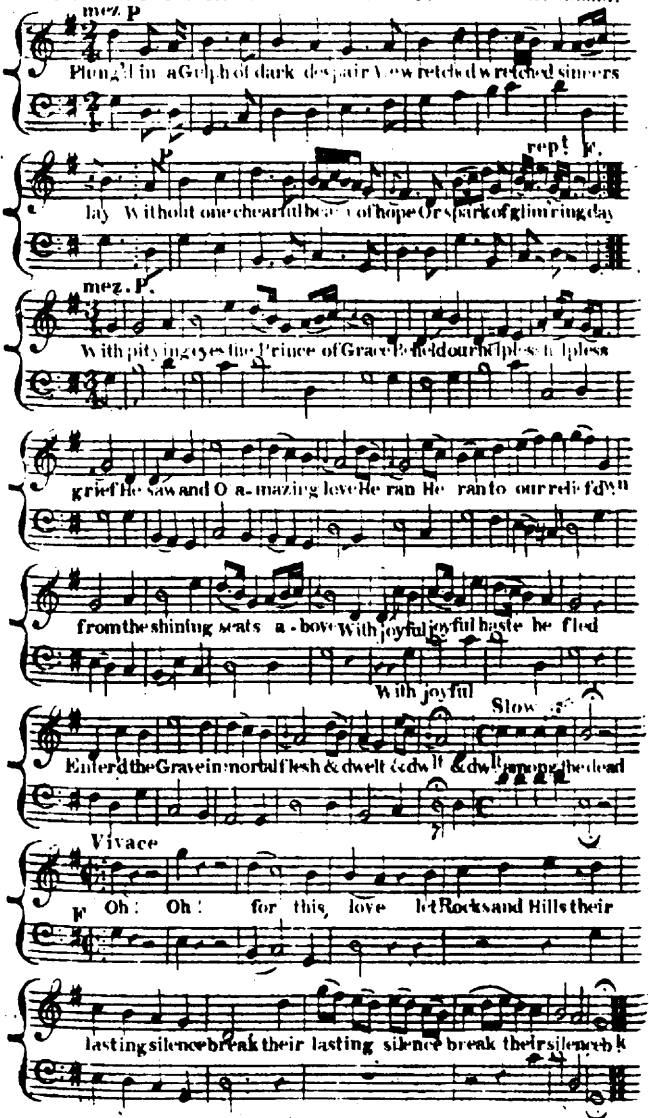
mez. P
Plung'd in a Gulph of dark despair We wretched wretched sinners
rept. P.
lay Without one cheerful beam of hope Or spark of glimmering day
mez. P.
With pity in eyes the Prince of Grace Beheld our helpless helpless
grief He saw and O a-mazing love He ran He ran to our relief
from the shining seats a-bove With joyful joyful haste he fled
With joyful
Slow
Enter'd the Grave in mortal flesh & dwelt &dwelt &dwelt among the dead
Vivace
Oh! Oh! for this love let Rocks and Hills their
lasting silence break their lasting silence break their silence break

56. Andante GREENWICH. D.C.

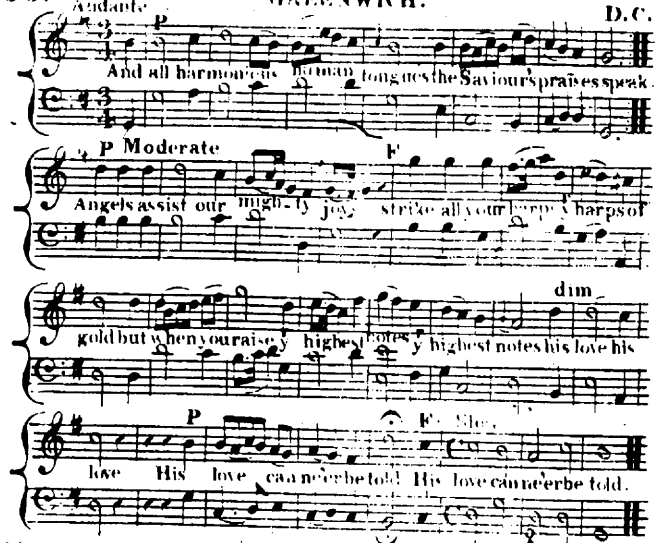

57. LAMBETH. HY. 220. J.R.S. 8s Milgrove.

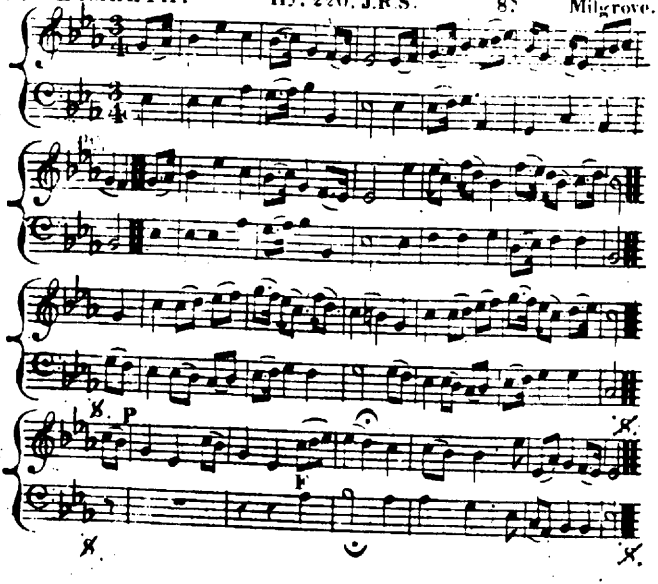

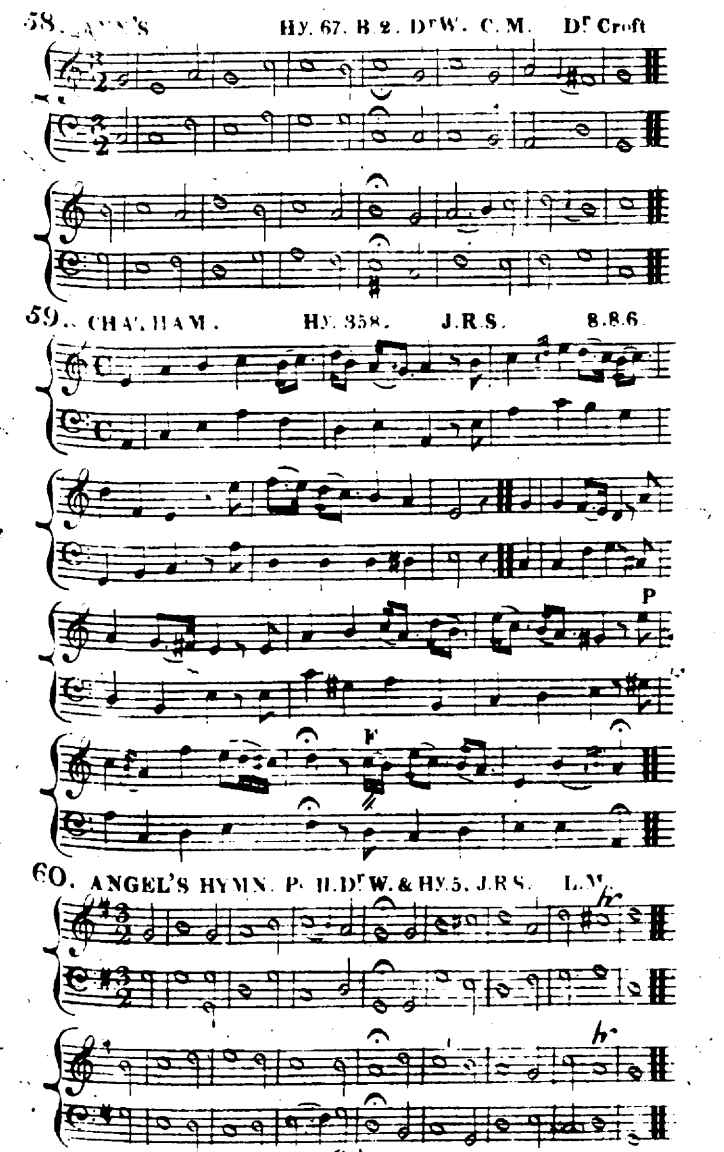
58. [illegible]'S Hy. 67. B 2. D'W. C. M. D' Croft
59. CHATHAM. HY. 358. J.R.S. 8.8.6.
P
F
60. ANGEL'S HYMN. P. H. D'W. & HY. 5. J.R.S. L.M.

61. NEWINGTON. Ps. 86. & 117. Hy. 65. P. 2. Drw. C. M. D.
H. 386. J. R. S. Milgrove.

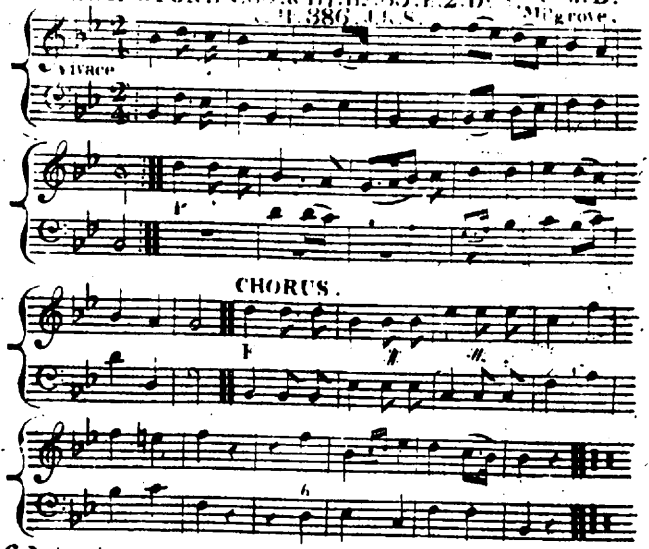

62. GREENWICH NEW Hy. 149. J. R. S. 148th Harrison.

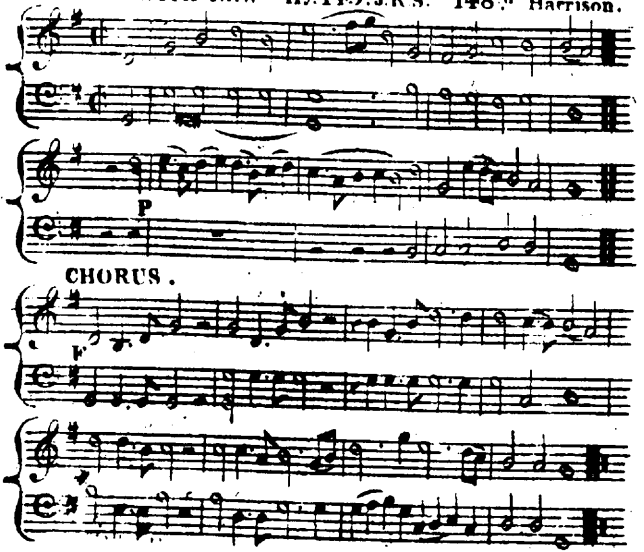

63 LEWES. Hy. 132. J. R. S. 8.7.4.

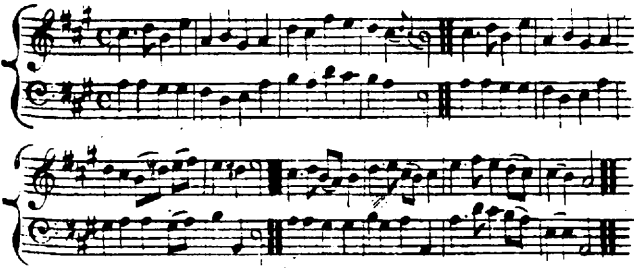

64 HARWICH. Hy. 127. R. Hill. 5.6. Milgrove

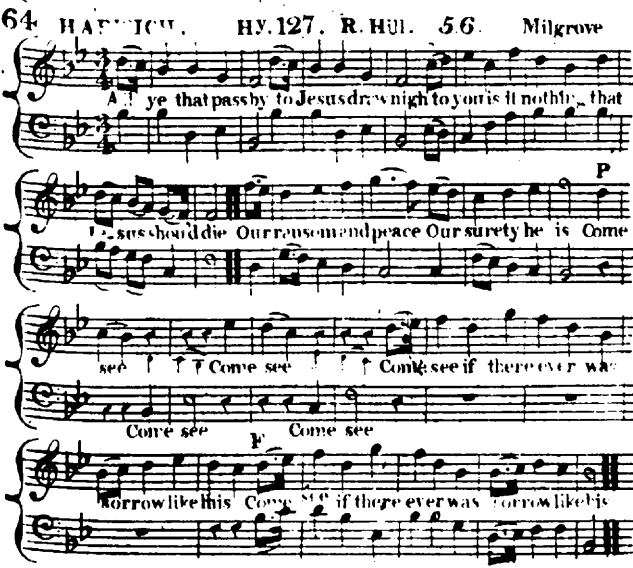

65 MARES. Ps. 121. DR. W. L. M.

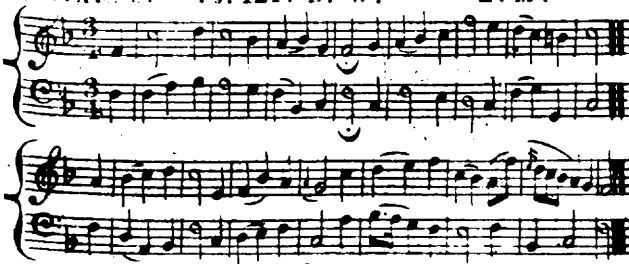

66. STILLMAN. Hy.187. J.R.S. C.M. W. Billings.

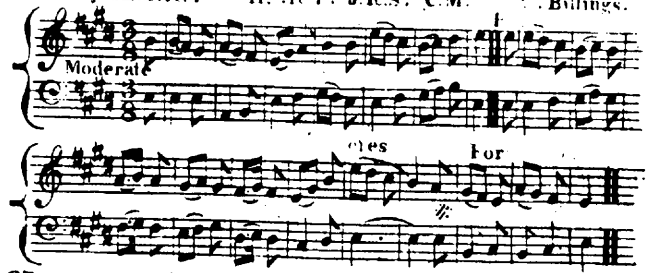

67. MARTIN'S LANE. Hy.68.B.1 DFW. L.M. &Ps.19.

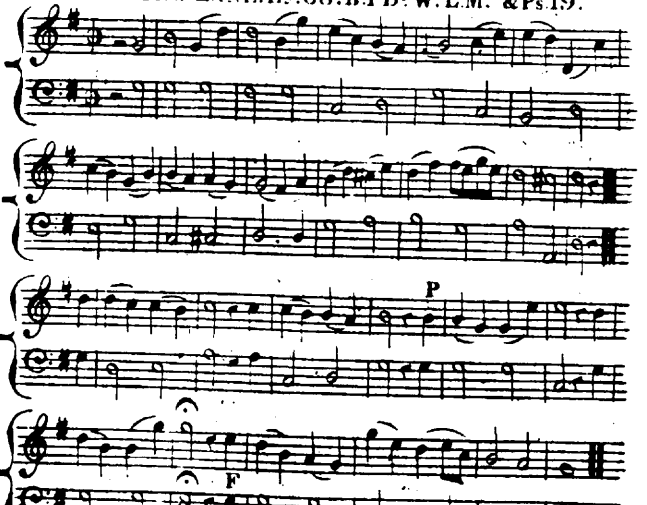

68. HAUGHTON. Hy.62.J.R.S. 56. Milgrove.

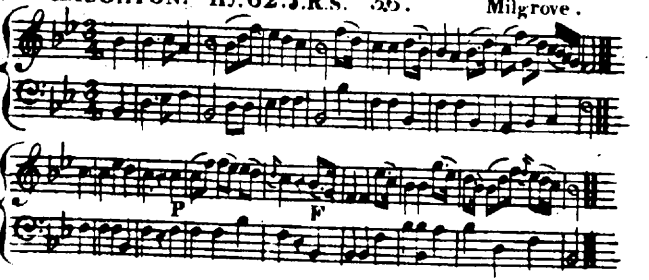

69. CALNE. Hy 110. J.R.S. 11 8. T. Walker.

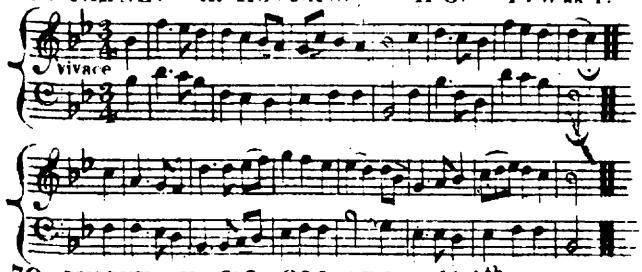

70. SUSSEX. Hy 383 & 290. J.R.S. 104th M. Madan.

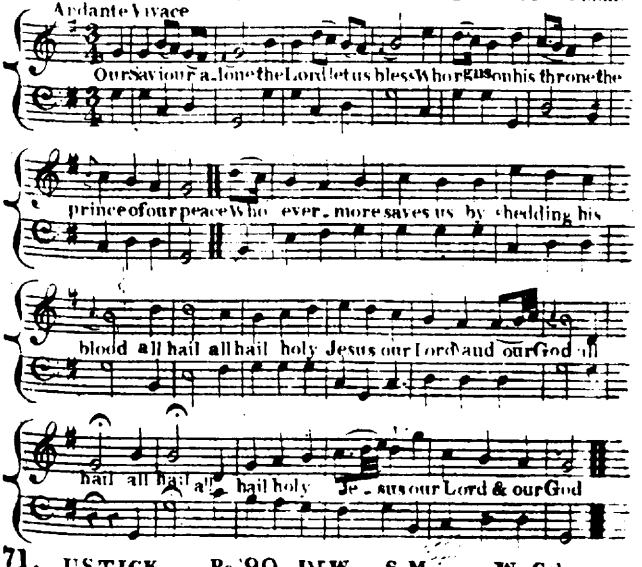

71. USTICK. Ps. 90. D.T.W. S.M. W. Cole.

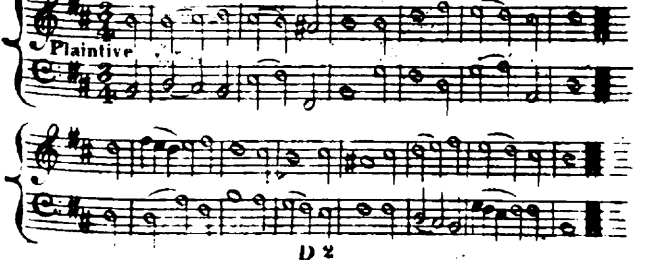

72. RESURRECTION. Hy.140. J.R.S. 148th Dr Green.

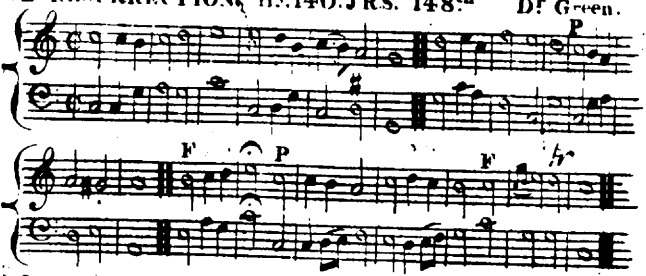

73. ROWLES. Hy.348. J.R.S. L.M.D. Wyvill.

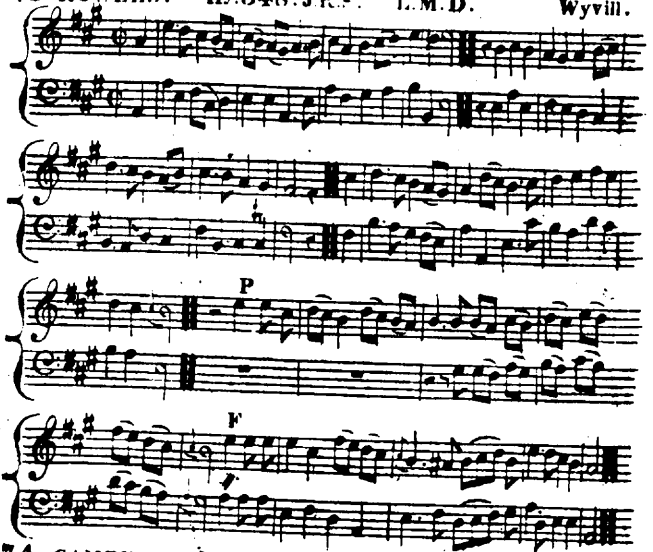

74. CAMBRIDGE NEW. Hy.65. B.2. Dr W. C.M. Dr Randal.

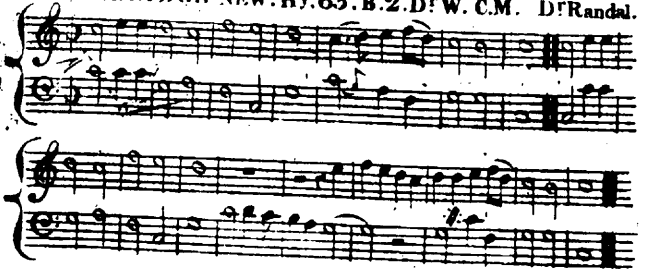

75. WINWICK. HY. 61. G.W. 56. Madan.

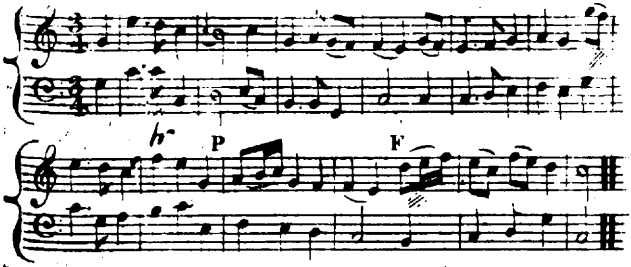

76. CHERRITON. HY. 585. J.R.S. 50th T. Walker.

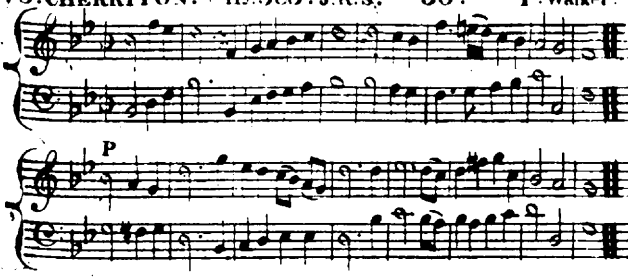

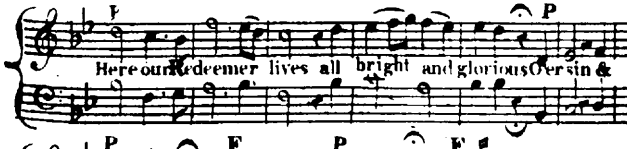

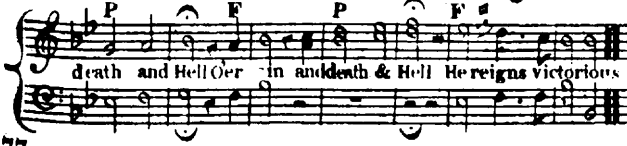

77. HEPHZIBAH. HY. 66. B.2. D.C.W. C.M. Husband.

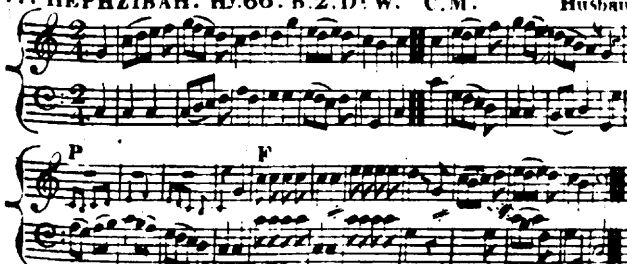

D.S.

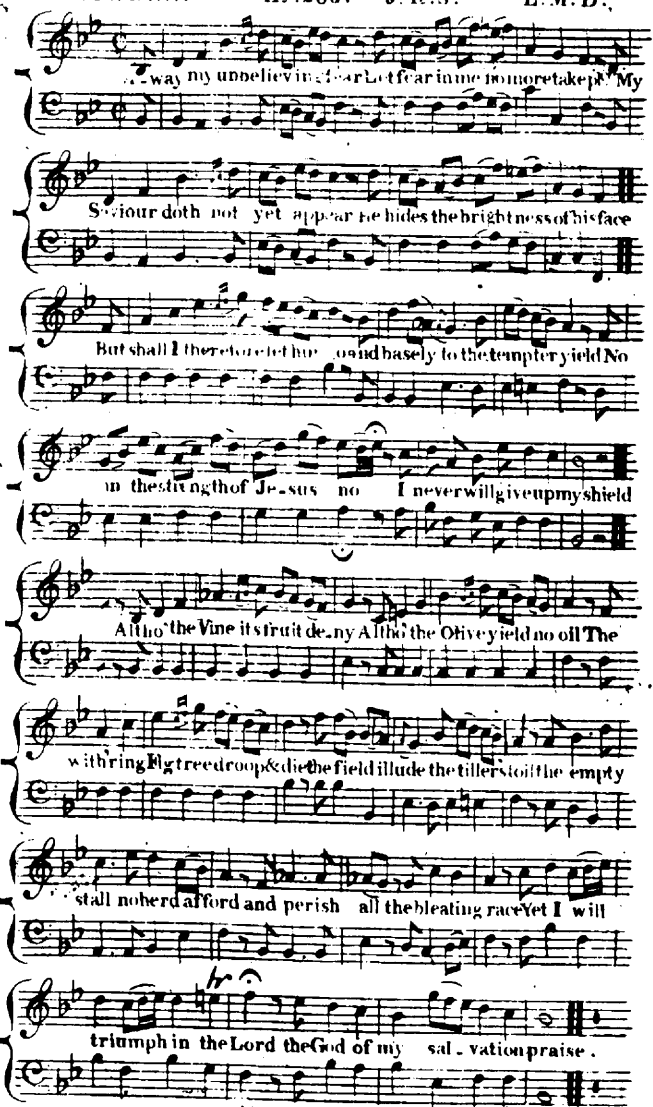
A-way my unbelieving fear Let fear in me no more take pl. My
Saviour doth not yet appear He hides the brightness of his face
But shall I therefore let hu[illegible] and basely to the tempter yield No
in the strength of Je-sus no I never will give up my shield
Altho' the Vine its fruit de-ny Altho' the Olive yield no oil The
withring Fig tree droop & die the field illude the tillers toil the empty
stall no herd afford and perish all the bleating race Yet I will
triumph in the Lord the God of my sal-vation praise.

79. LEPANON. Ps. 62. D. W. & HY. 123 J. & S. L. M.

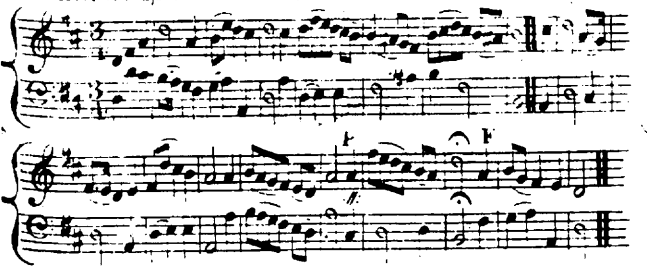

80. EWEL. HY. 91. J. H. S. 8.6.8. T. Walker.

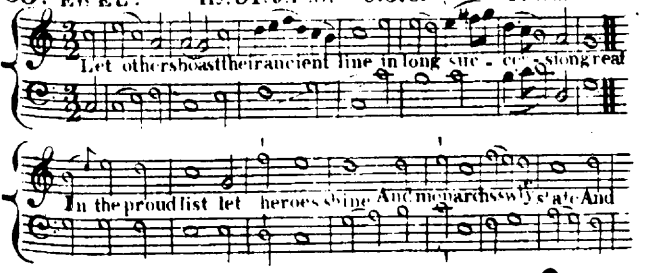

81. JORDAN HY. 567. J. R. S. 87.4.

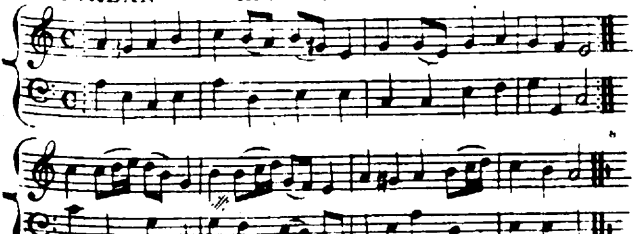

82. DARWELL'S. Hy. 146. J.R.S. 148th Darwell.

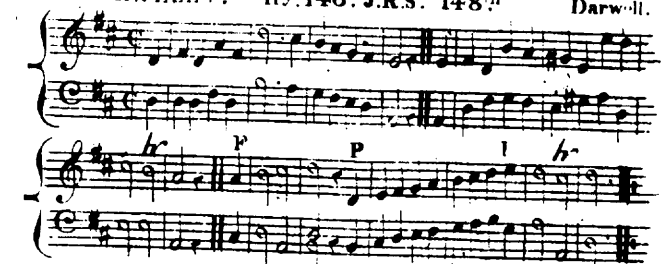

83. LIVERPOOL. Ps 8 D.W. C.M. D.Wainwright.

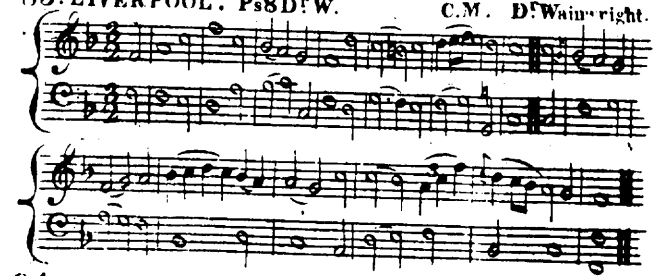

84. LUDLOW. Ps. 144. Pt 2. D.W. & Hy 98. J.R.S. C.M.

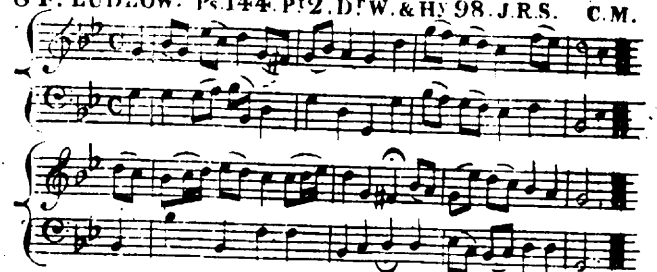

85. DALSTON. Ps. 133. D.W. 122nd A. Williams.

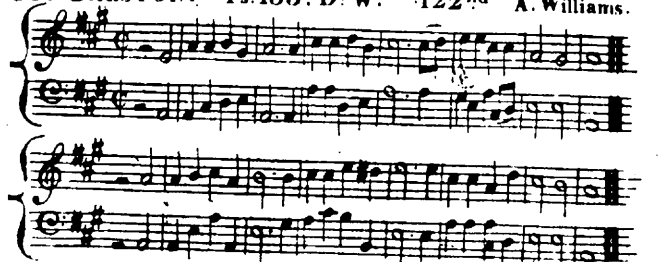

86. NEW 50th Ps. 115. Dr W. 10s

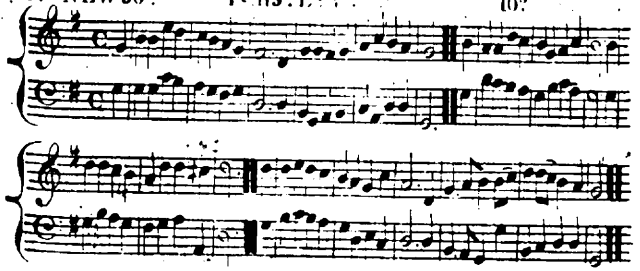

87. DENMARK. Ps. 100. Dr W. altered L. M. Madan.

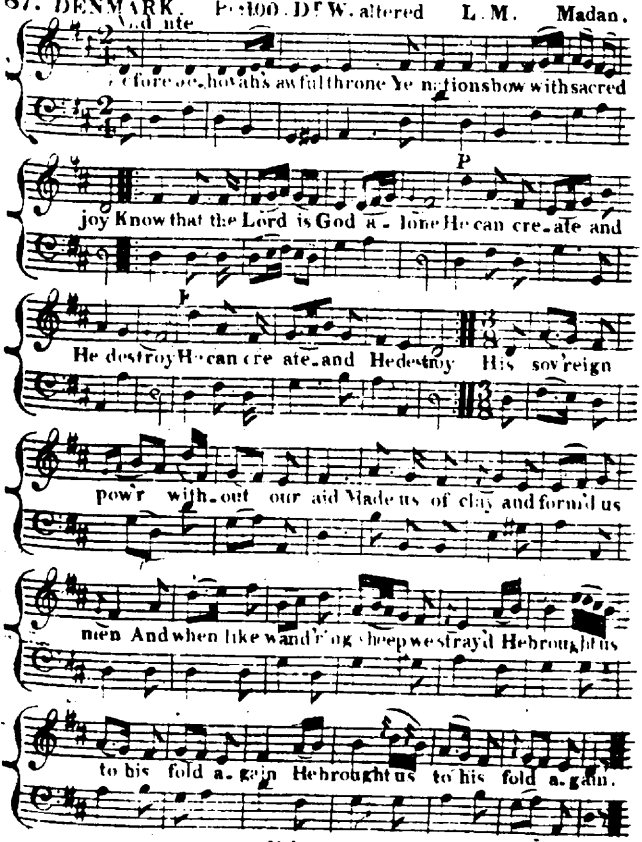
Andante
fore Je-hovah's awful throne Ye nations bow with sacred
joy Know that the Lord is God a-lone He can cre-ate and
He destroy He can cre ate-and He destroy His sov'reign
pow'r with-out our aid Made us of clay and form'd us
men And when like wand'ring sheep we stray'd He brought us
to his fold a-gain He brought us to his fold a-gain.

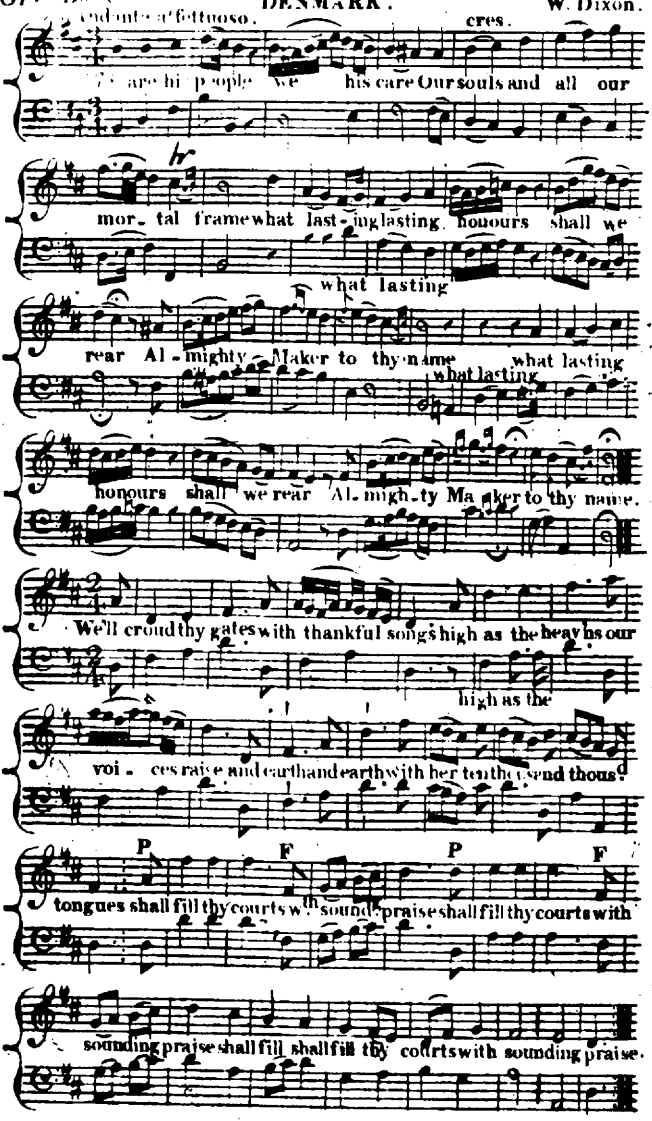
cres.
are his people we his care Our souls and all our
mor. tal frame what last-inglasting honours shall we
what lasting
rear Al-mighty Maker to thy name what lasting
what lasting
honours shall we rear Al-migh-ty Ma-ker to thy name.
We'll croud thy gates with thankful songs high as the heavns our
high as the
voi-ces raise and earth and earth with her ten thousand thous
P F P F
tongues shall fill thy courts with sounds praise shall fill thy courts with
sounding praise shall fill shall fill thy courts with sounding praise.

87 DENMARK

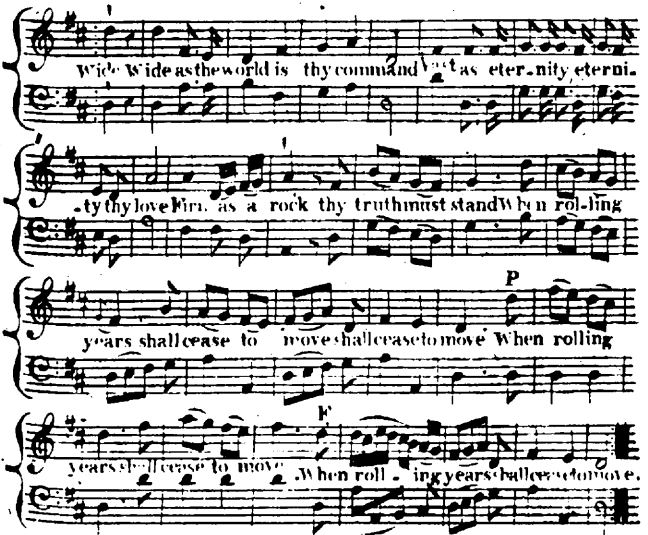

88 KINGSBRIDGE. Hy. 97 B1. DFW. L M.

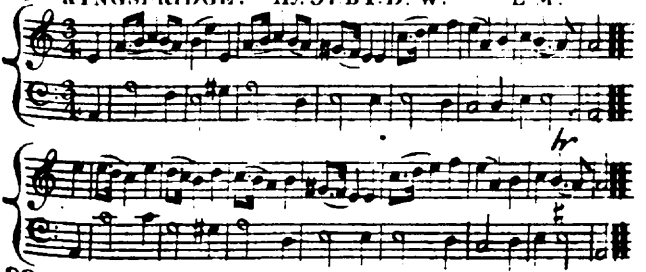

89 GREEN'S 100. Hy. 22. B2. DFW. L. M. Green.

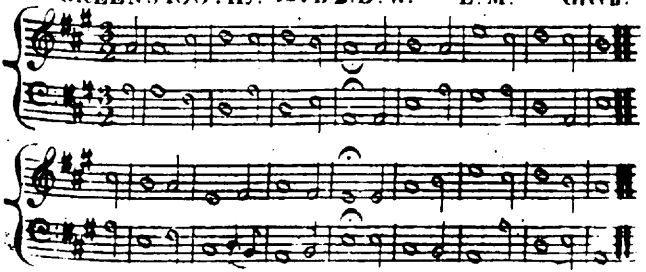

90. LEONI Hy. 66. J.R.S. 6.8.4. Jewish Air.

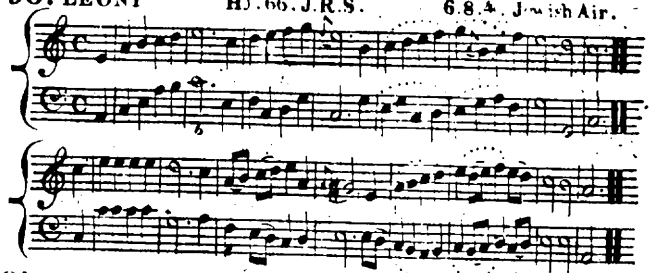

91. BEDFORD. Ps. 84. D.W. C.M. W. Whall.

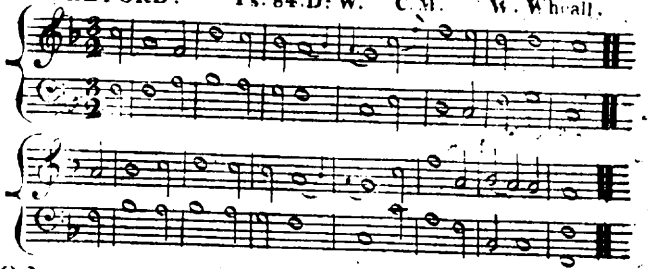

92. WEYBRIDGE. Hy. 112. J.R.S. C.M. M. Madan.

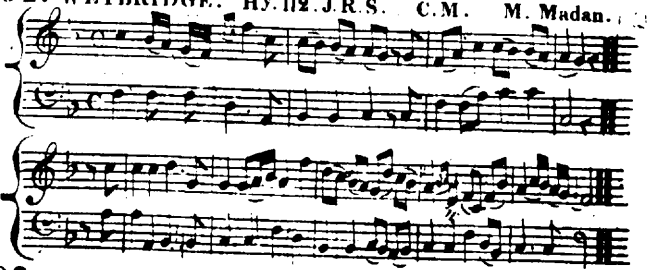

93. UFFCULM. Hy. 178. J.R.S. & Ps. 104. Ver. 1. 2. D.W. 112th

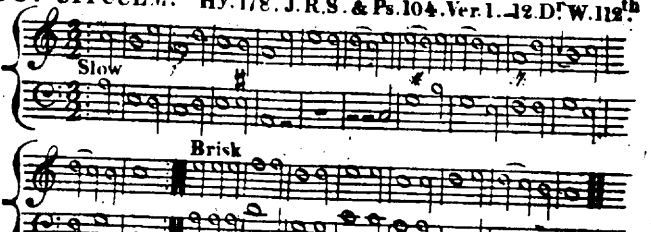

94. LIMEFIELD. HY. 73. J.R.S. 8.8 single. T. Walker.

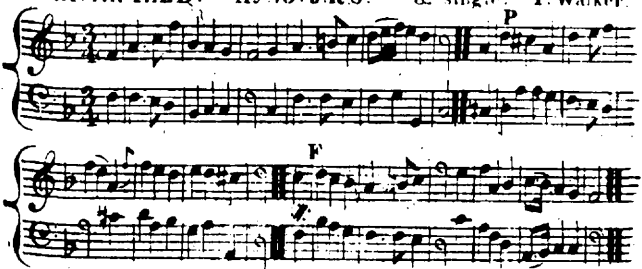

95. CARLISLE HY. 182. J.R.S. 8.7. Madan.

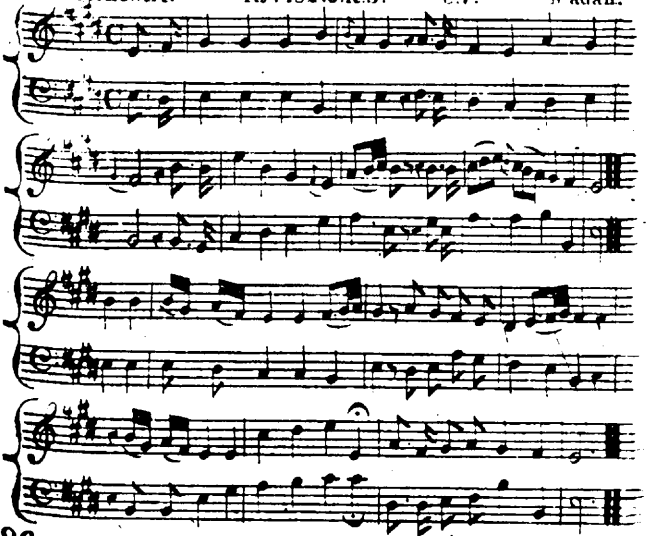

96. FOSTER. Ps. 144. P.1. D.E.W. C.M. Wilkins.

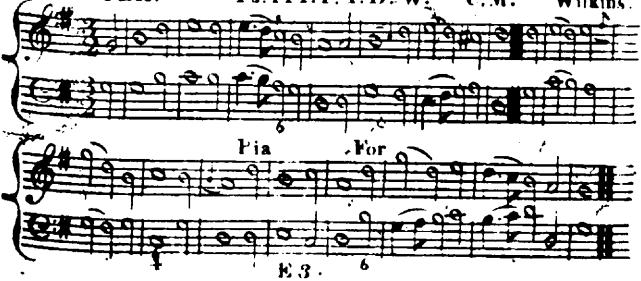

97. PORTUGAL. Hy. 122. B. 2 D. F. W. L.M. T. Thorley.

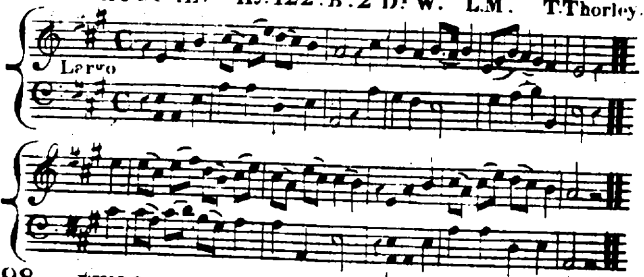

98. WELLS ROW Ps. 103. D. F. W. L.M.

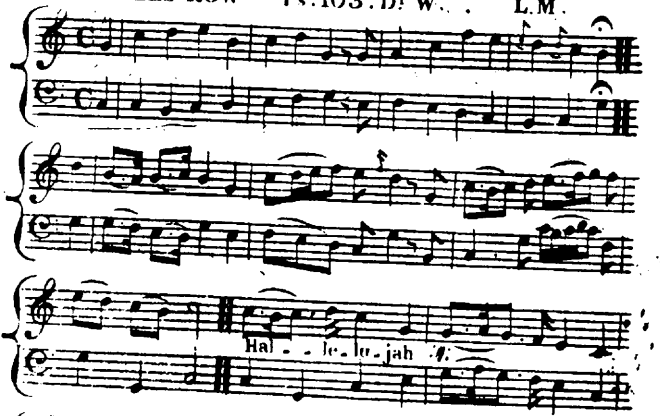

99. SALEM NEW. Hy. 239. J. R. S. S.M. R. Keene.

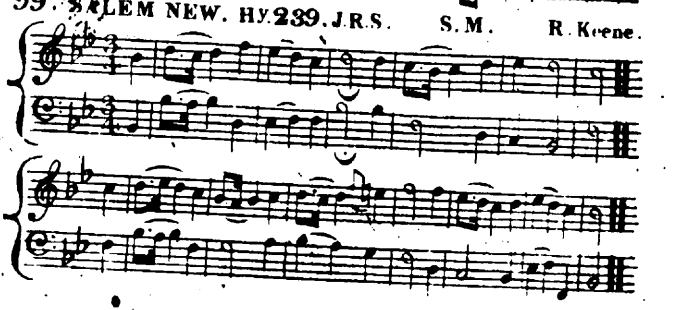

100. OLD 100 Ps 100. L.M. Ascribed to M. Luther.

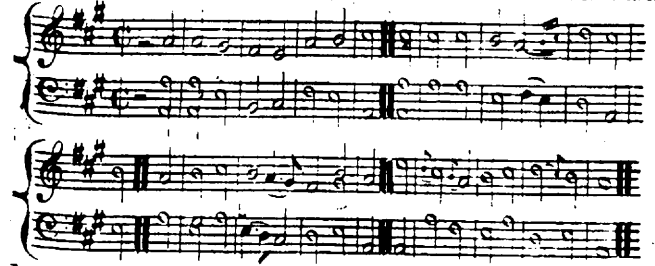

101. FOUNTAIN. HY. 35. B. 2. DEW. C.M.

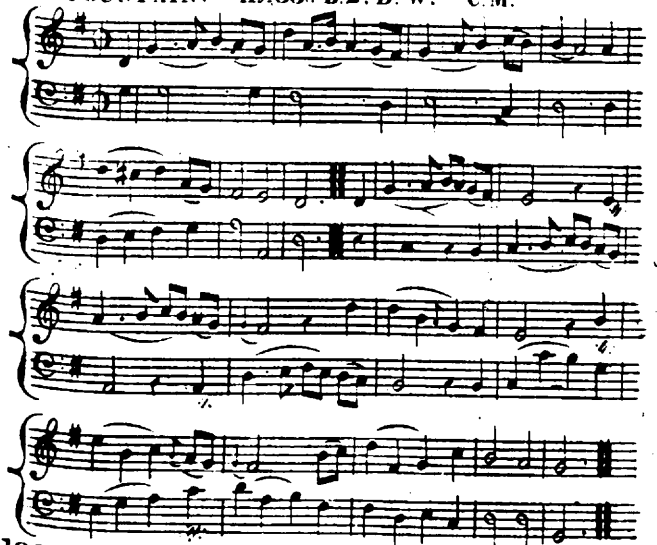

102. WELLS. HY. 131. B. 2. DEW. L.M.

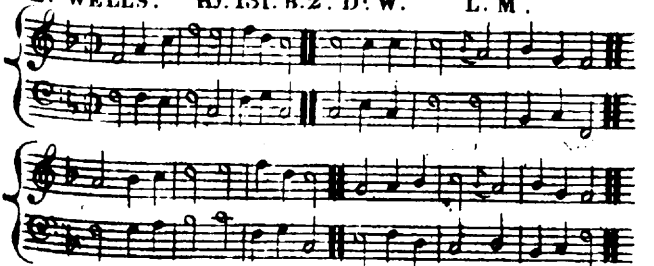

103. TUNBRIDGE Hy. 169. J.R.S. C.M.

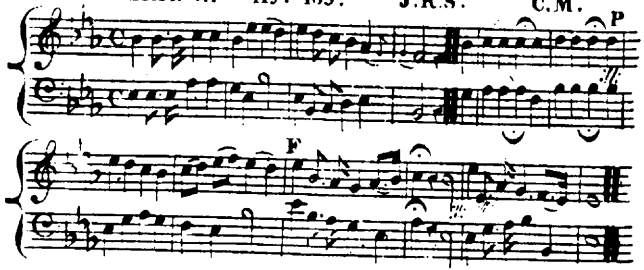

104. BROMLEY. Hy. 48. B.1. D.r W. L.M. Broderip.

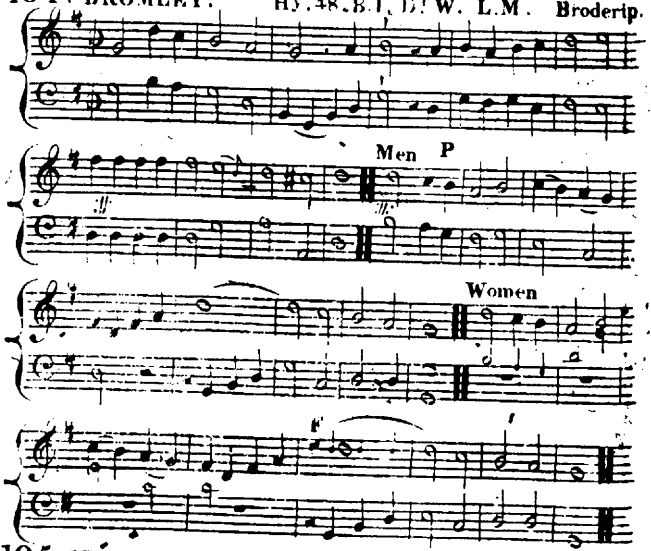

105. TRURO. Hy. 41. B.2. D.r W. L.M.

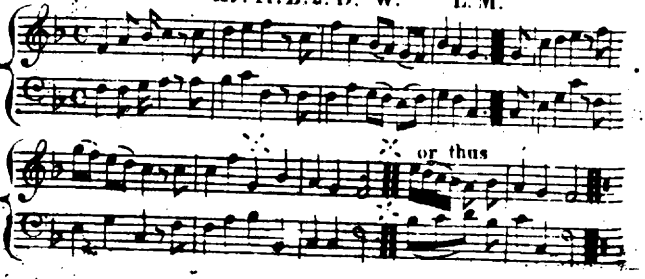

106. OTFORD. Ps. 98. 1st 2. Dr W. C. M. Dr Hayes.

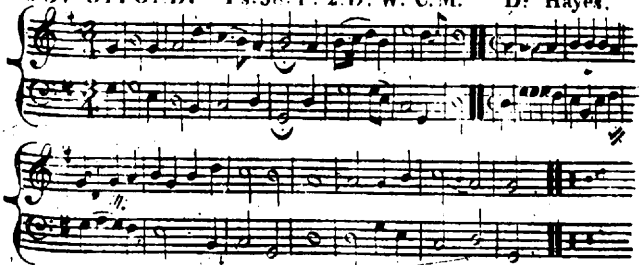

107. MALAGA. My. 26. B. 3. Dr W. L. M. C. Lockhart.

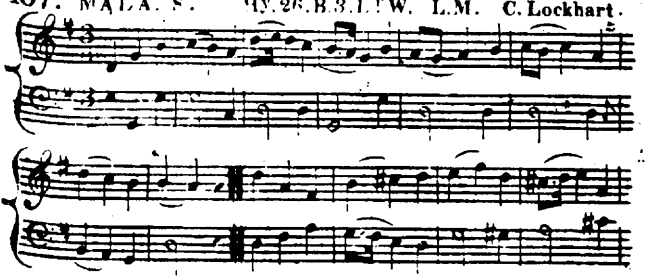

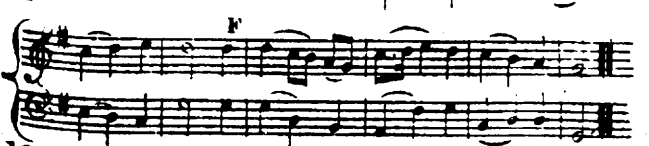

108. AYNHOE. Ps. 99. Dr W. S. M.

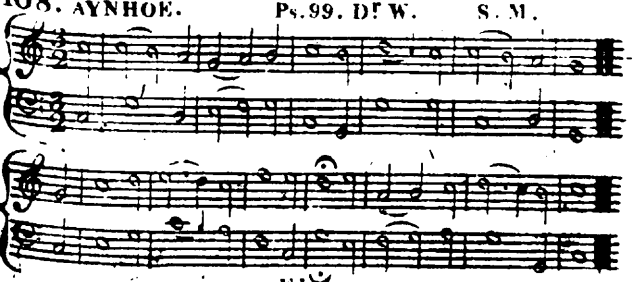

109. TIVERTON. Hy. 135. J.R.S. C.M. Grigg.

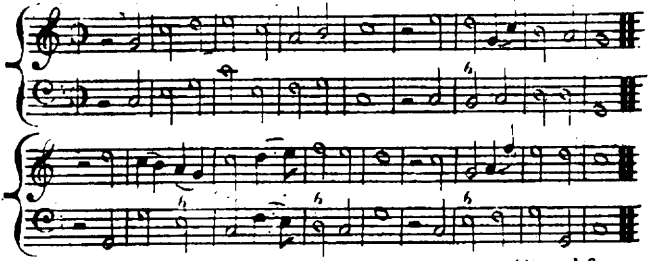

110 WILTSHIRE. Ps. 118. Pt 4. D.W. C.M. Altered from Stevenson.

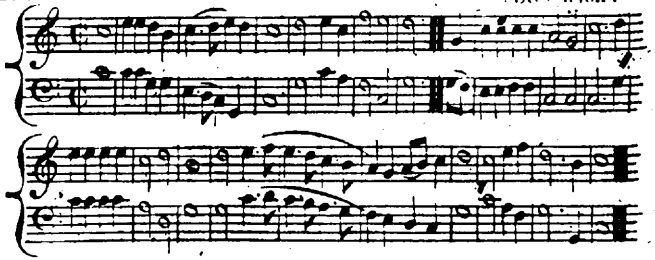

111. TOTTENHAM COURT. Hy. 201. LY. H. & 313. J.R.S. 768.

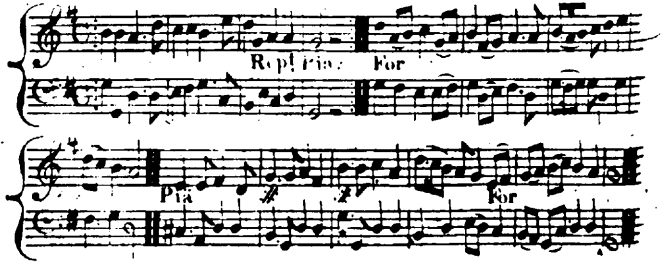

112. BETHESDA. Hy. 190. J.R.S. 148th

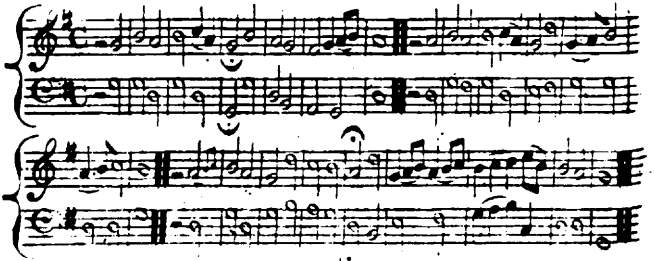

113. MILBANK. Ps 85. P. 2. D. W. L.M. D. Burney.

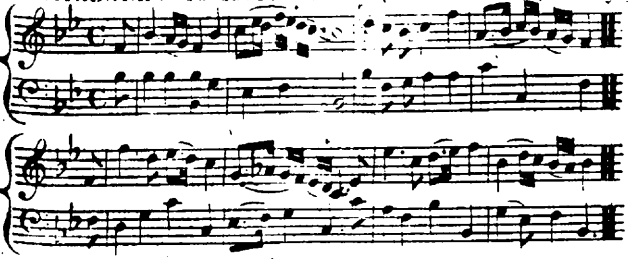

114. KENTUCKY. 1 V. 128. J.R.S. 8.7.4.

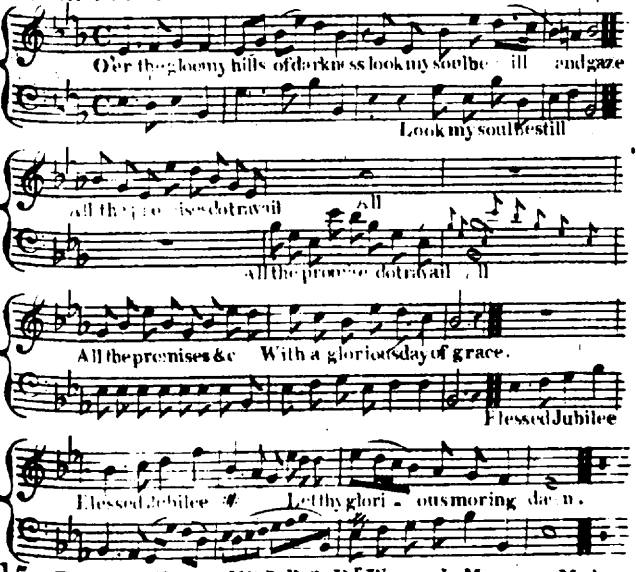

115. RICHMOND. HY. 7. B. 3. D. W. L.M. Madan.

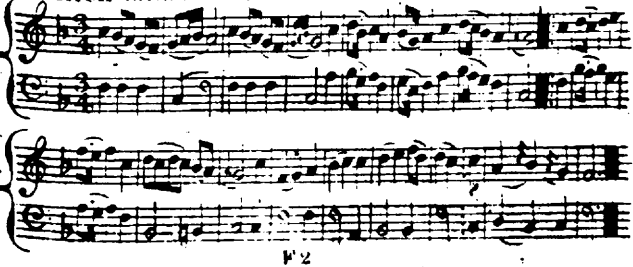

116. CONDESCENTION. Hy. 4. B. 3. D. F. W. C. M. Tucker.

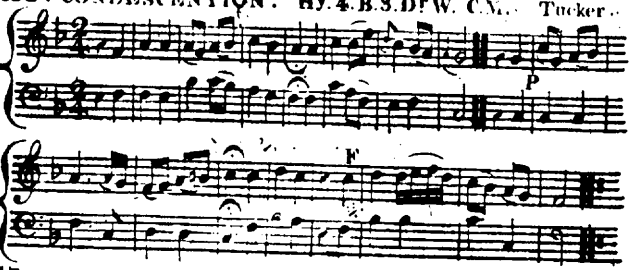

117. WAREHAM. Hy. 19. B. 3. D. F. W. L. M. Knapp.

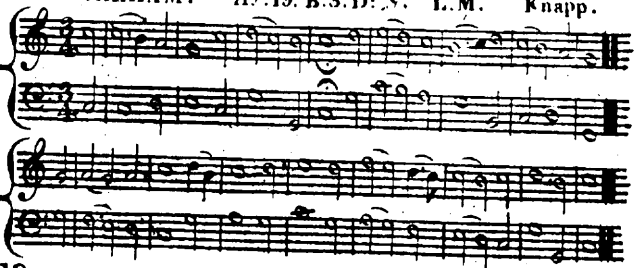

118. RUTLAND. Hy. 30. B. 2. D. F. W. S. M.

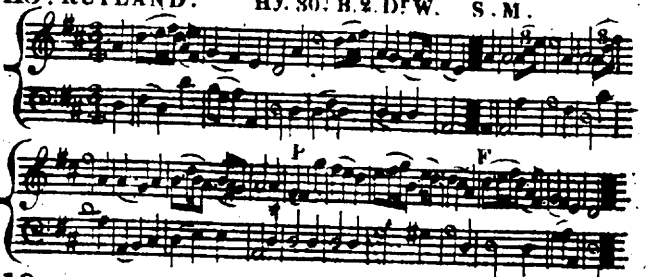

119. MICHAELS. Ps. 27. Pt 1. D. F. W. C. M.

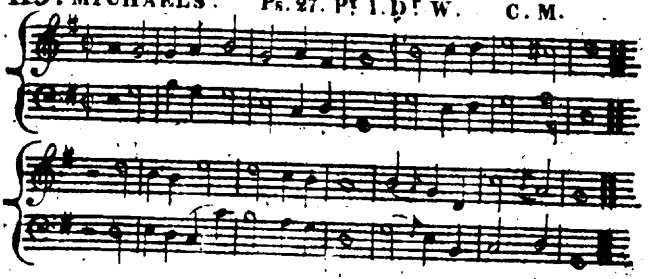

120. ANTIGUA. Ps. 110. DE W. L.M.

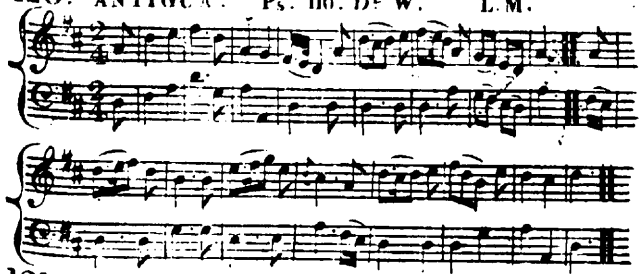

121. BOSTON. Hy 211. J.R.S. 112th

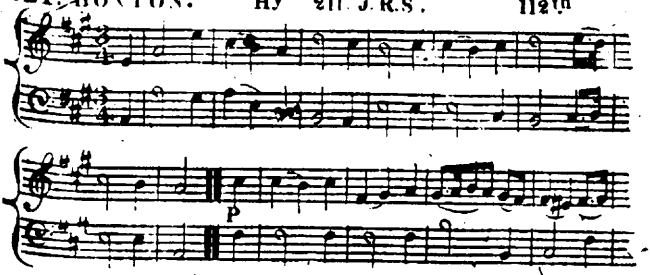

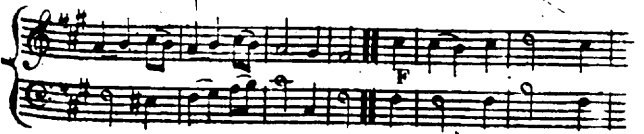

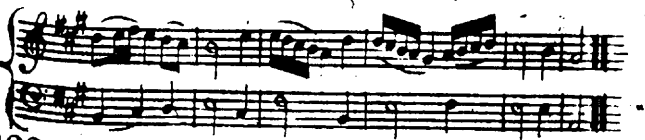

122. NEW SABBATH. Hy 199. J.R.S. L.M.

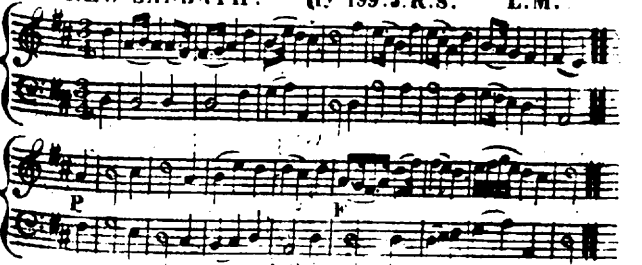

123. JENNINGS'S. Ps. 146. D. F. W. 118th. Jennings.

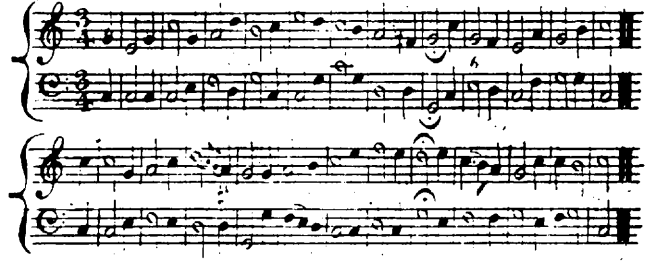

124. DEPTFORD. H. 879. J. C. S. 756 lines Lockhart.

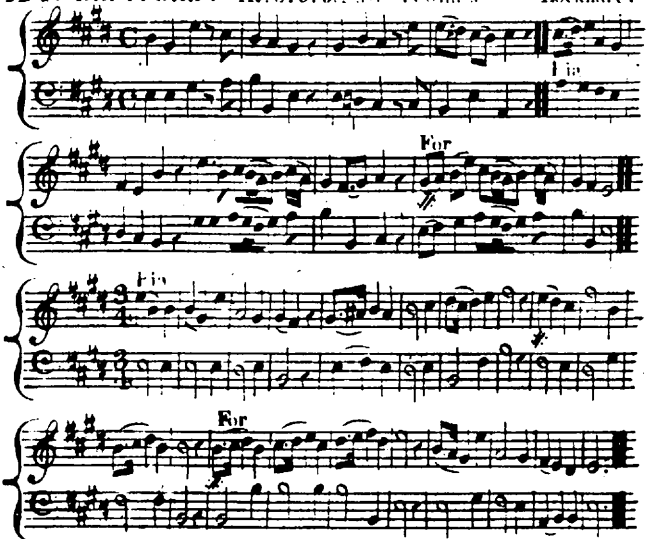

125. GROVE. Ps. 148. D. F. W. 148th.

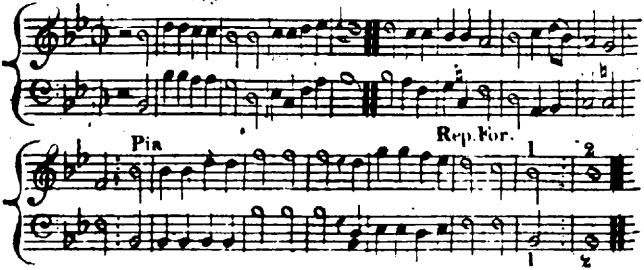

126. NORTHAMPTON CHAPEL. HY. 249. J.R.S. 8.7. Williams.

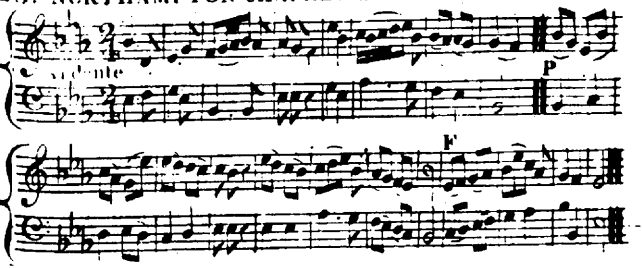

127. DARTFORD. HY. 155. J.H. & 301. J.R.S. 7.6.

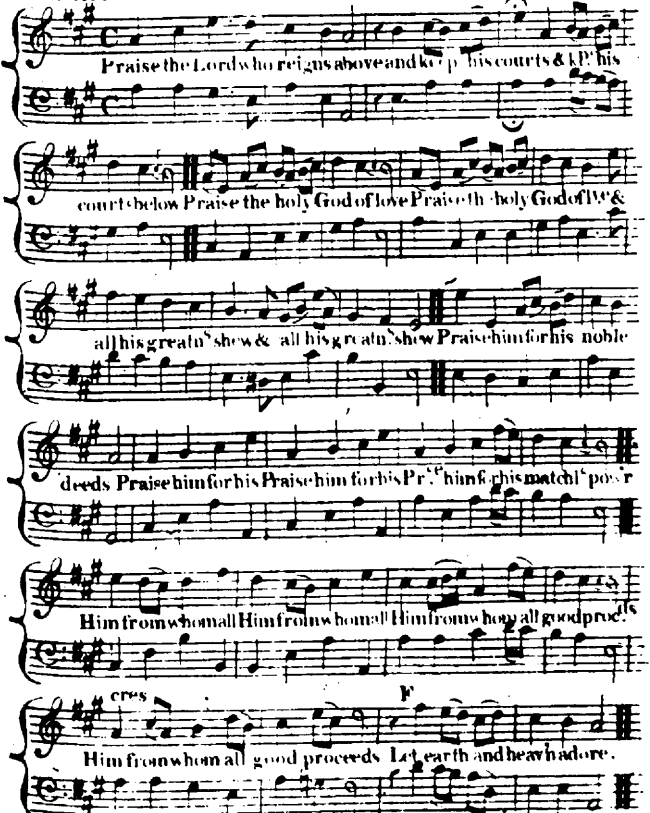

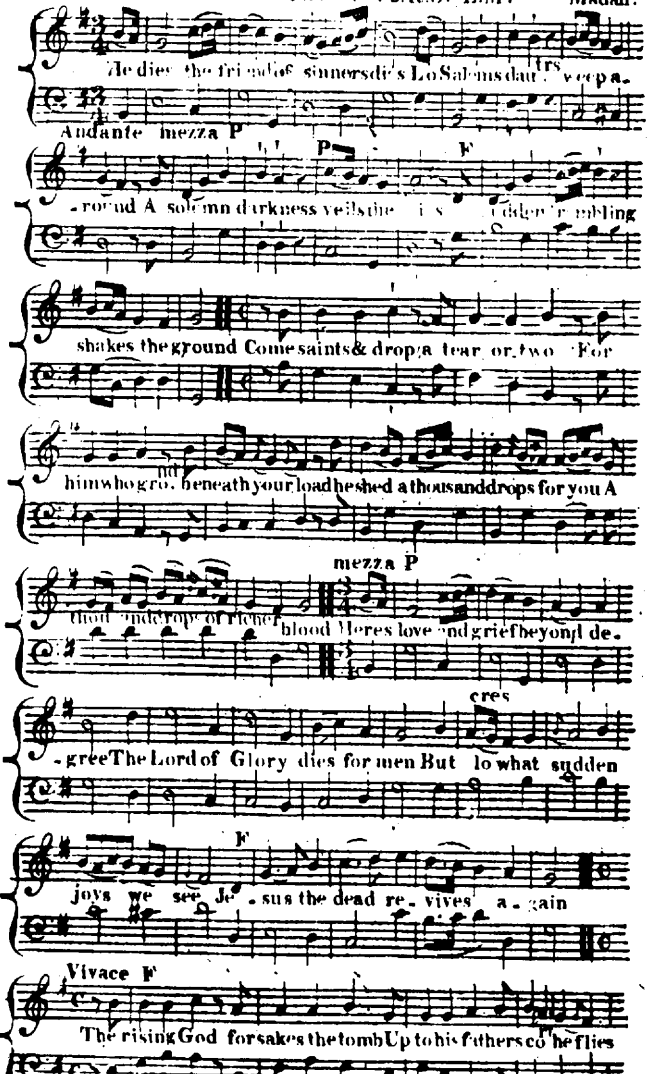
Andante mezza P
P
F
shakes the ground Come saints & drop a tear or two For
him who gro. beneath your load he shed a thousand drops for you A
mezza P
cres
F
joys we see Je. sus the dead re. vives a. gain
Vivace F
The rising God forsakes the tomb Up to his fathers he flies

128. YARMOUTH

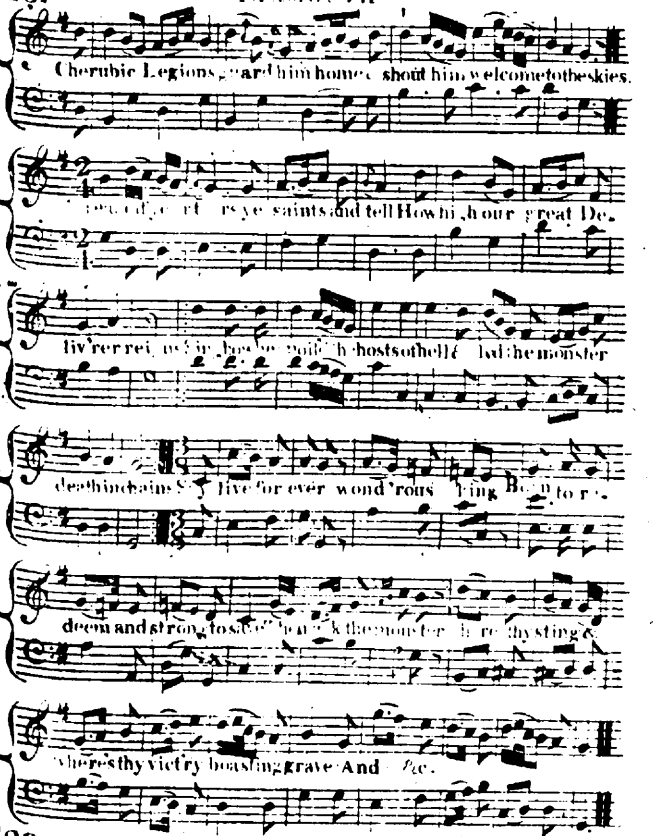

129. VERULAM. Ps. III. Old Version S. T. Ravenscroft.

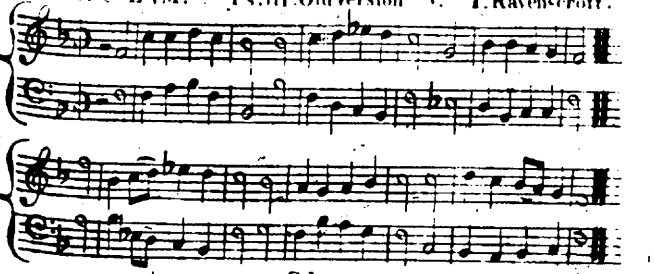

130. HANOVER. HY. 150...I.R.S. 104th. Handel.

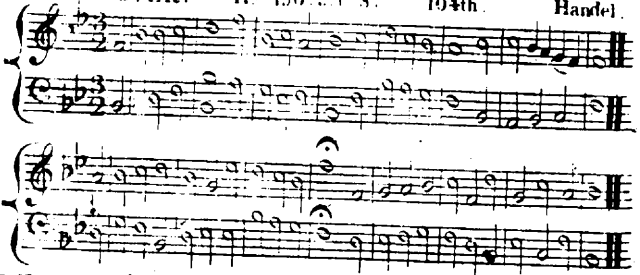

131 CLARK'S HY. 313. J.R.S. 7.6.8.

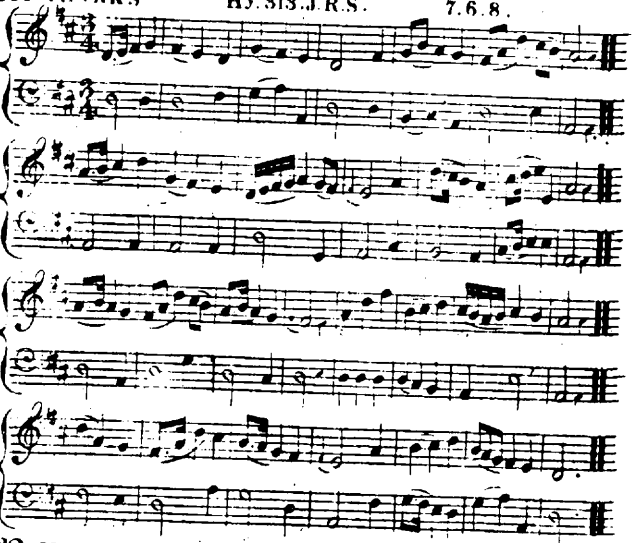

132 NEWBURY. HY. 125. B.I.D.T.W. C.M.

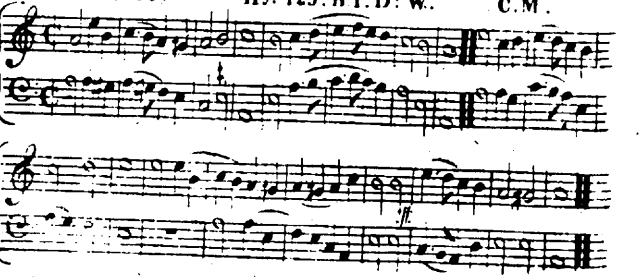

133. NUNEATON. Hy. 224. L.M. 8.7.7. Milgrove

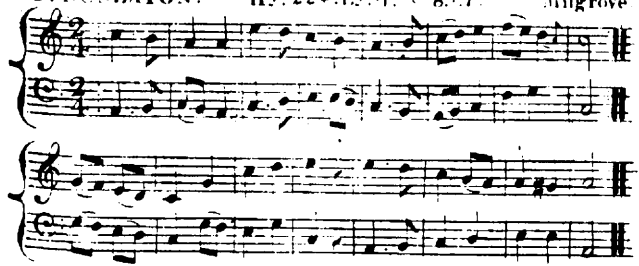

134. VERMONT. Hy. 254. J.R.S. S.M.D. T. Walker.

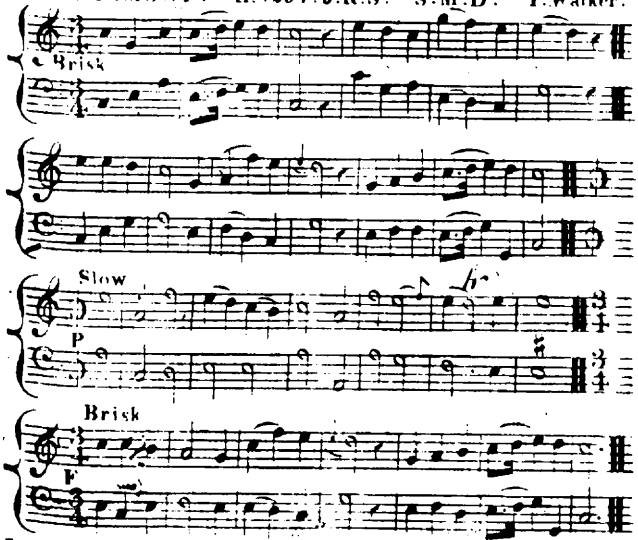

135. FURMAN. Hy. 20. B.1. Dr W. C.M. Z.W. Vincent.

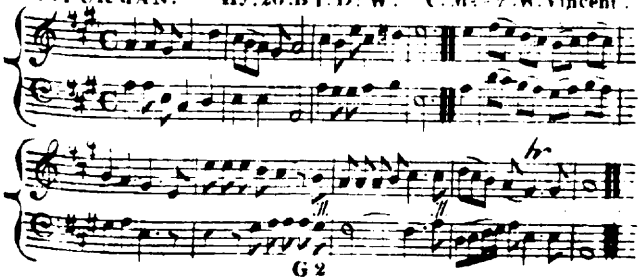

136. AMSTERDAM. HY. 73. A. Toplady. L. M.

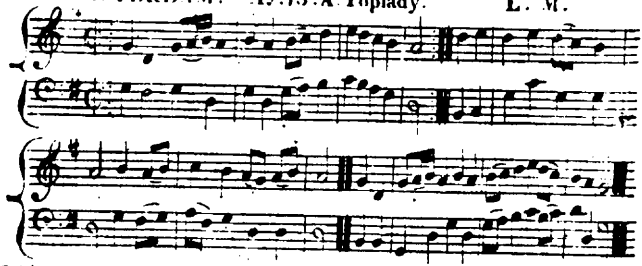

137. WINCHESTER. HY. 124. B. 1. D'W. L. M.

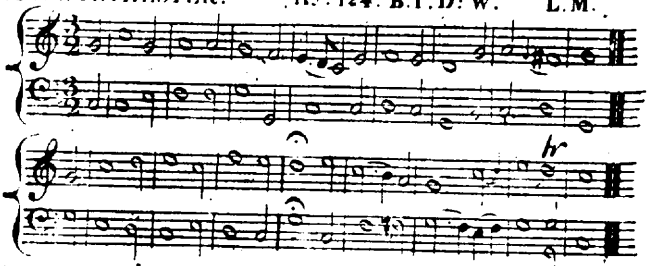

138. JOHNS Ps. 93. D'W. 122nd.

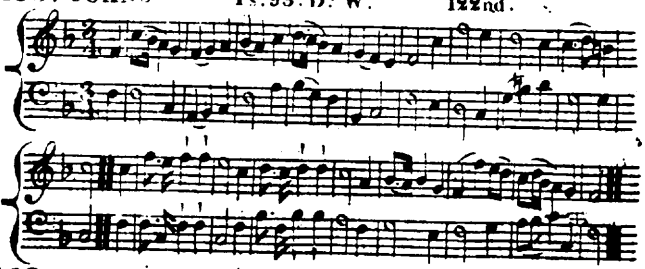

139. SALEM. HY. 148. B. 2. D'W. & 89. J. R. S. C. M.

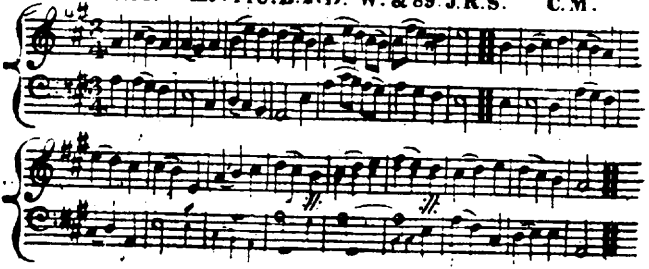

140. STOCKWELL. HY. 168. J. R. S. 104th.

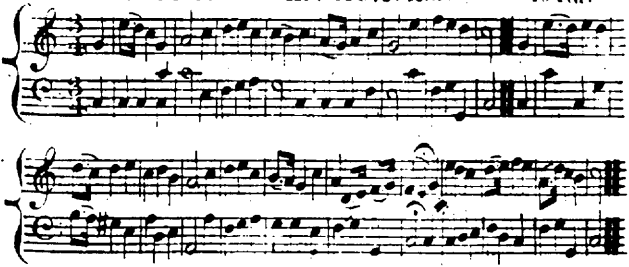

141. CARTER LANE HY. 349. J. R. S. 148th. R. Keene.

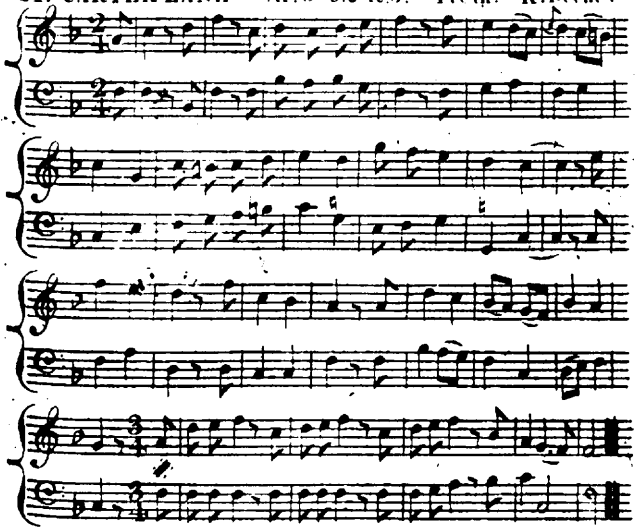

142. HARBRO. Ps. 32. D. W. & HY. 96. J. R. S. S. M.

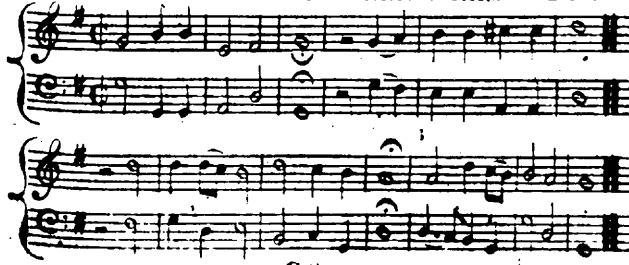

143 GROVE HOUSE. P. 279. J. R. S. C. M.

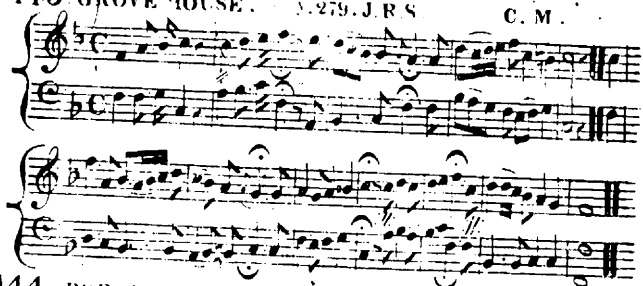

144. PORTSMOUTH NEW. H.V. 169. B. 2. D.W. 148th

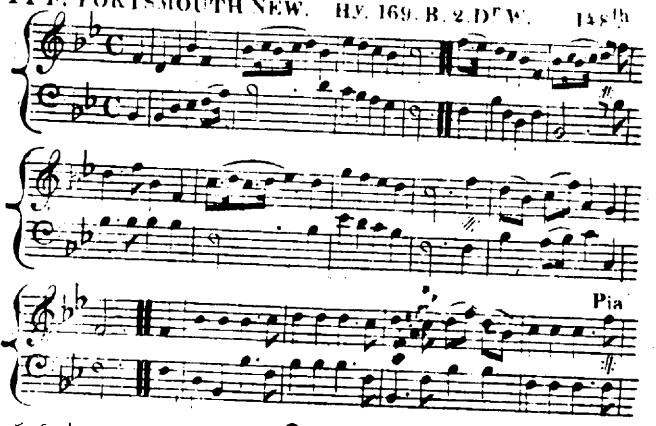

145. TREBLES. Ps. 147. D.W. L. M.

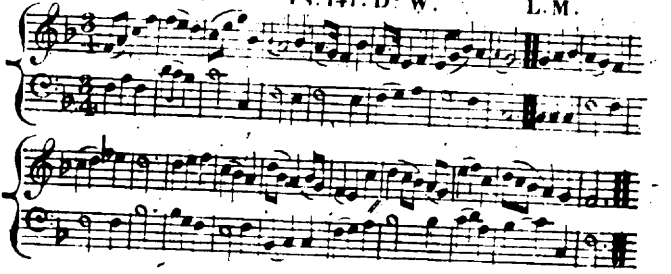

146. FIRTH'S HY. 16. J.R.S. 7. 6lines. T. Firth.

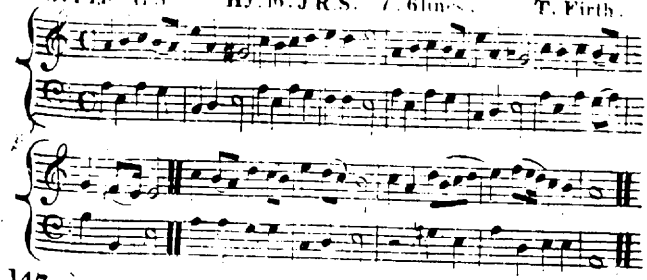

147. RATTLA'BEY. HY. 69 J.R'S. 7^s double. Milgrove.

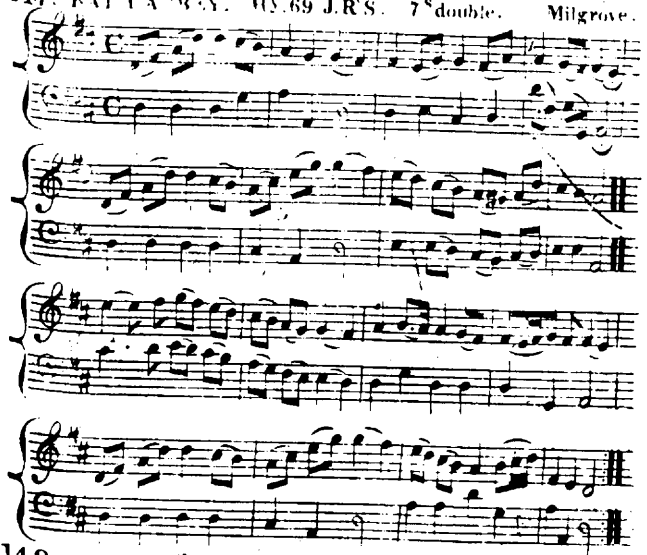

148. OLD 104th HY. 198. J.R.S. 104th

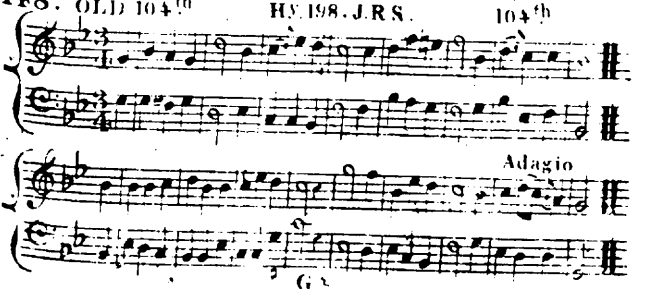

149. SUTTON. Ps. h. 48. D. F. W. S. M.

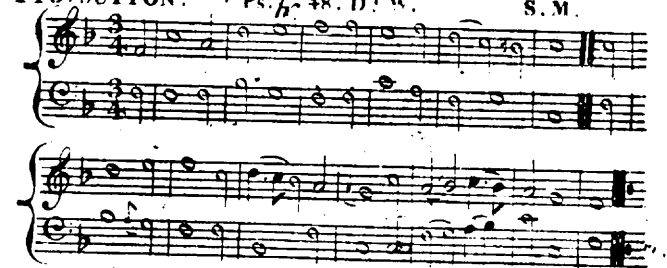

150. BROADMEAD. Hy. 96. Bristol collection. 8.8.6.

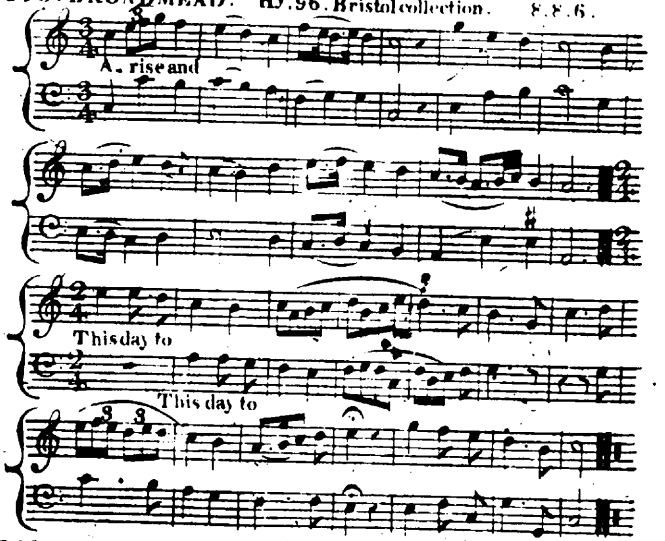

151. ELIM. Hy. 588. J. R. S. C. M. Grigg.

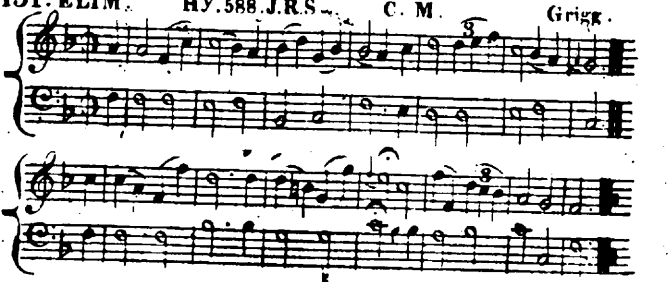

152. ASHLEY. Hy. 88. B. 2. D. F. W. C. M.

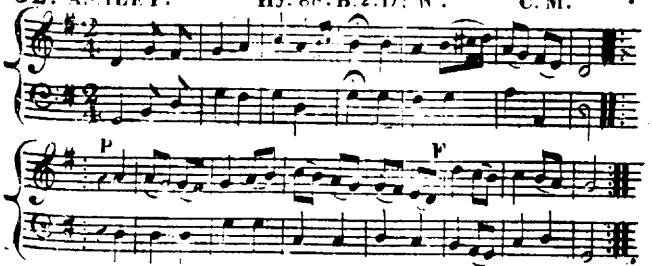

CHORUS

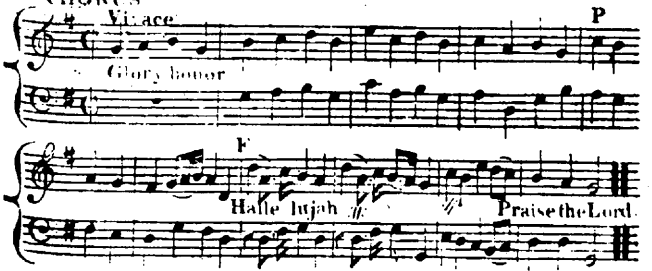

153. WEST STEET. Hy. 137. R. H. 6. 9. Madan.

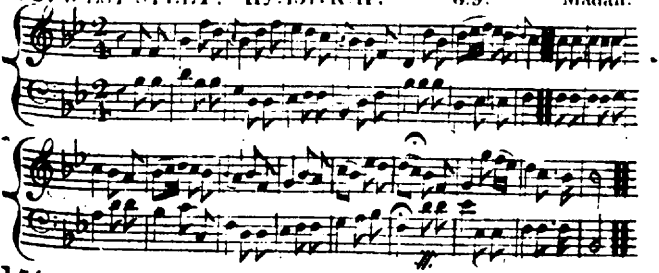

154. MANSFIELD. Hy. 14. B. 2. D. F. W. S. M.

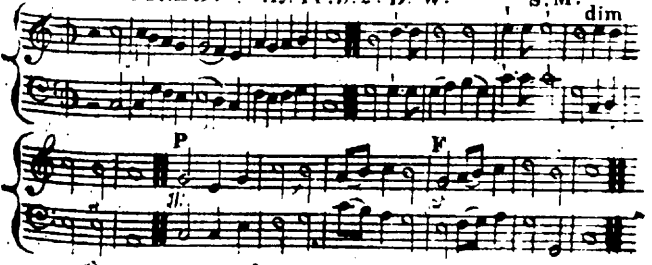

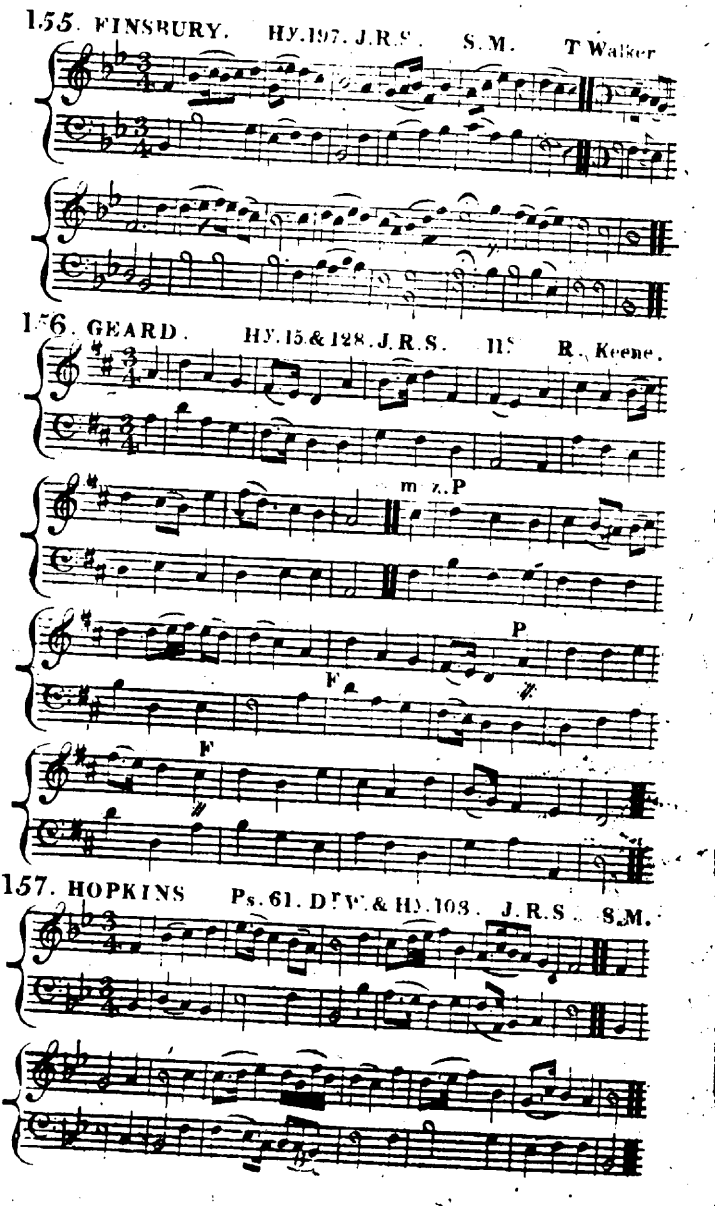
155. FINSBURY. HY.197. J.R.S. S.M. T Walker
156. GEARD. HY.15 & 128. J.R.S. H. R. Keene.
m z. P
P
F
F
157. HOPKINS Ps. 61. D.T.W. & HY.103. J.R.S. S.M.

158. WIRESWORTH. Hy. 1 & 2. B. 2. Dr. W. S.M.

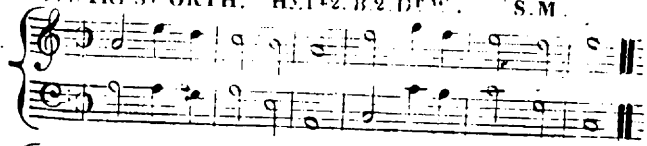

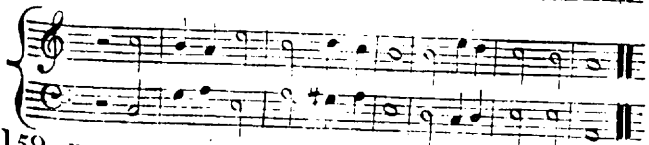

159. BOSTON. Hy. 38 & 4. J.R.S. C.M.D.

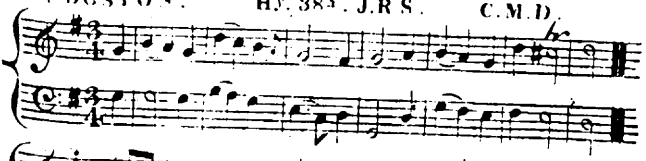

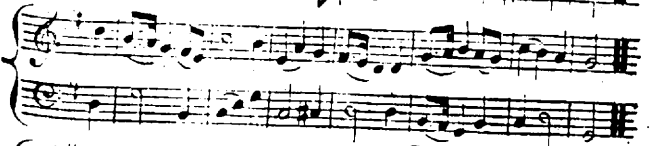

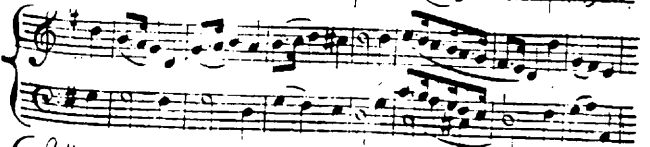

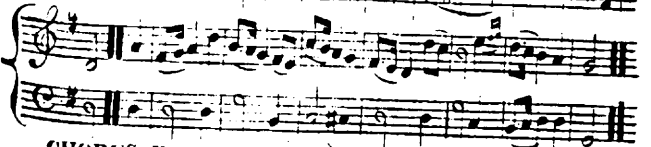

CHORUS Vivace.

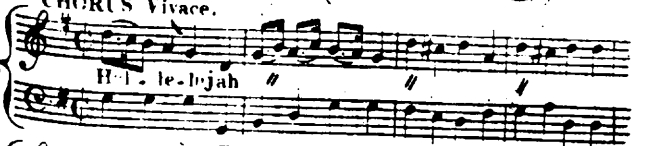

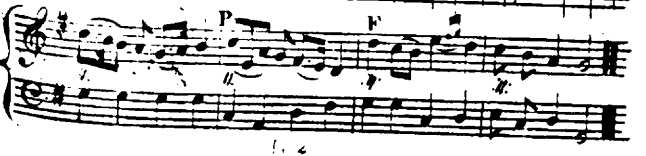

160. CHESHUNT NEW HY.145.J.R.S. L.M. D'Arnold.

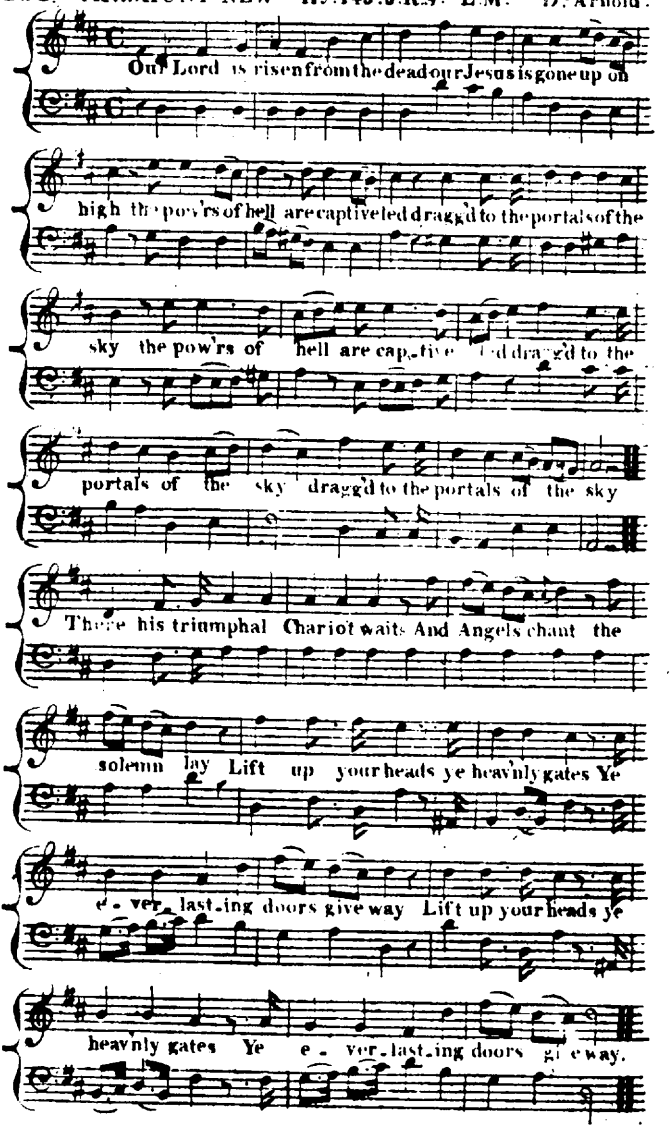

160. CHESHUNT NEW

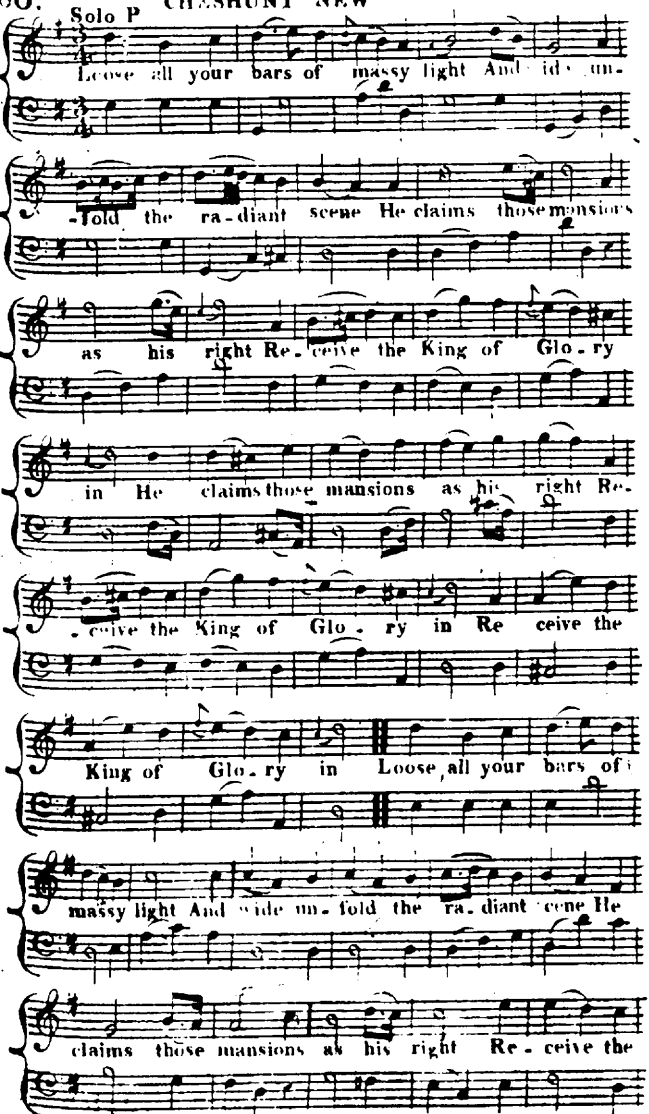

King of Glo - - ry in He claims those mansions

as his right Re - ceive the King of Glo - ry

in Re - ceive the King of Glo - ry in

Chorus

Who is the king of Glory who who who is the

King of Glory who The Lord that all his foes oer-

-came The World Sin death and hell o'erthrew And Jesus

is the conqueror's name And Jesus is the conqueror's

name And Jesus is the conqueror's name

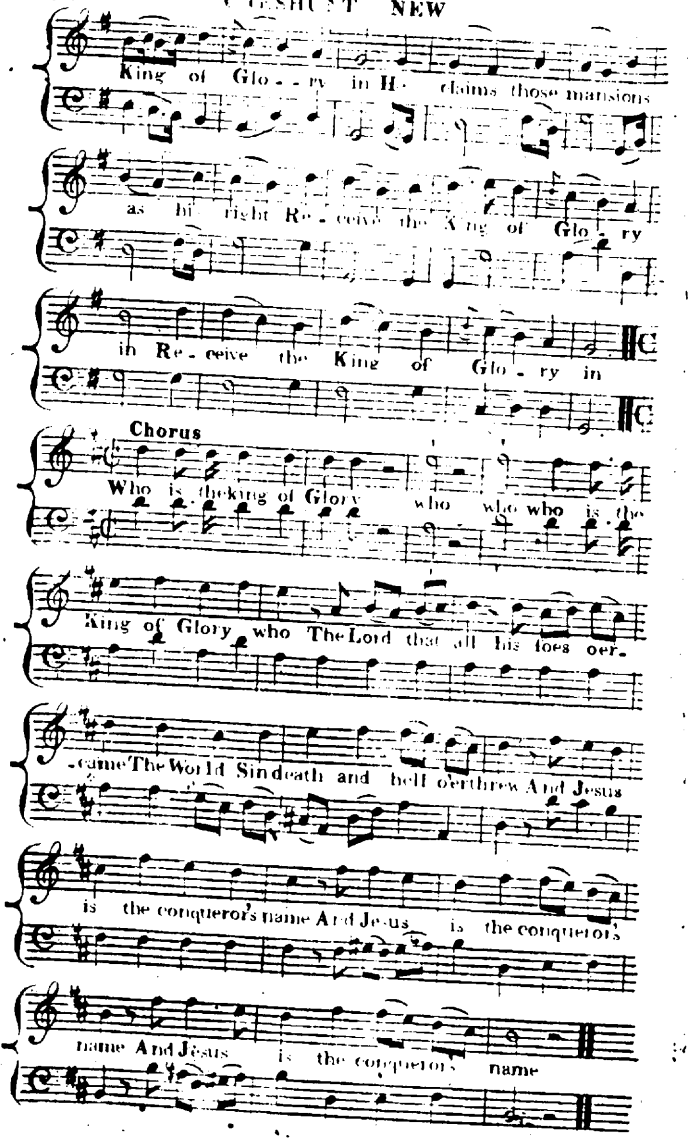

CHESHUNT NEW.

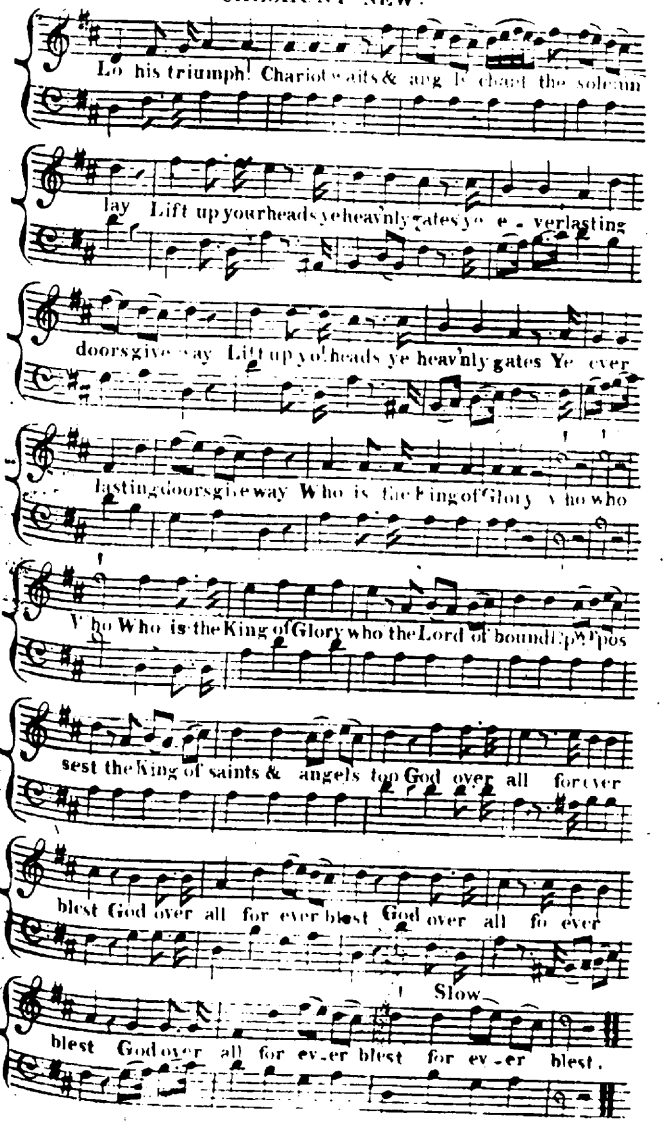

161. UXBRIDGE Hy 214 J.R.S. 8s D.F Arne.

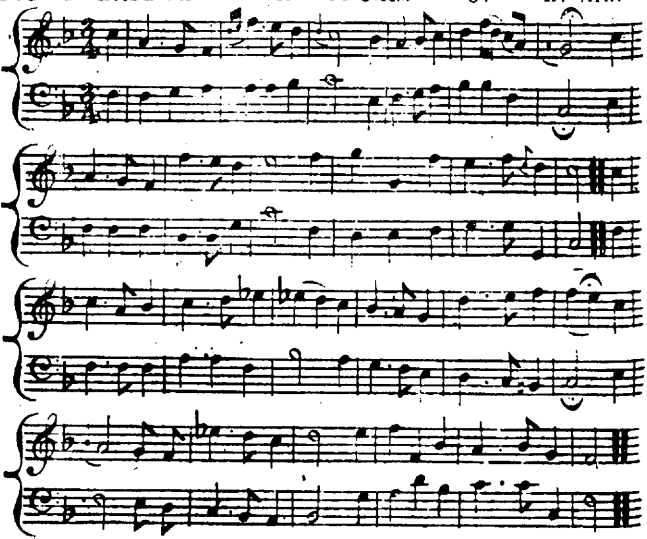

162. PAINSWICK Hy.577. J.R.S. 8.7.4. Keene.

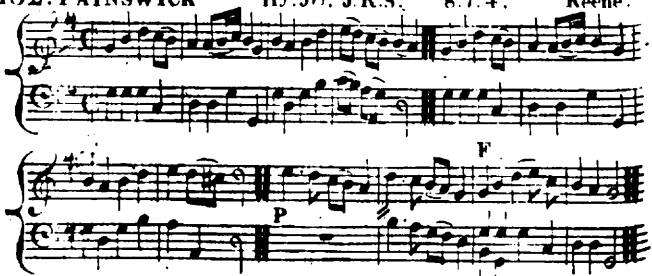

163. JAMES'S Ps.89. P.S.2. D.F.W. C.M. Courtiville.

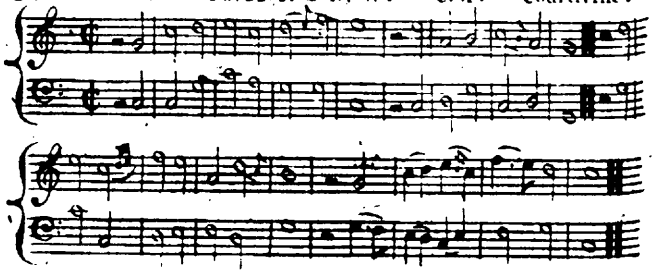

164. STOEL. Hy. 256. J. R. S. 7? T. Walker.

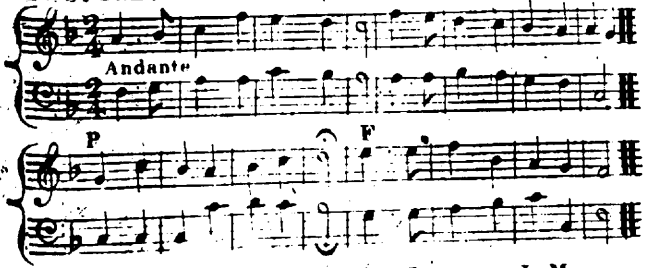

165. BREDBY. Hy. 78. B. 1. D. W. L. M.

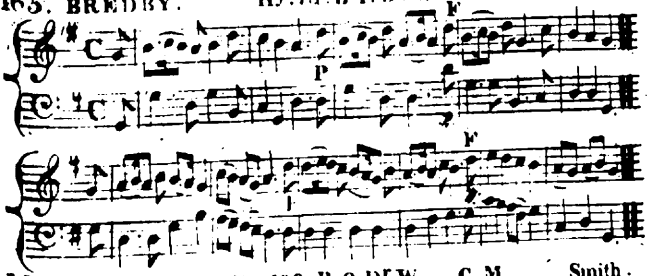

166. SPRAGUE. Hy. 108. B. 2. D. W. C. M. Smith.

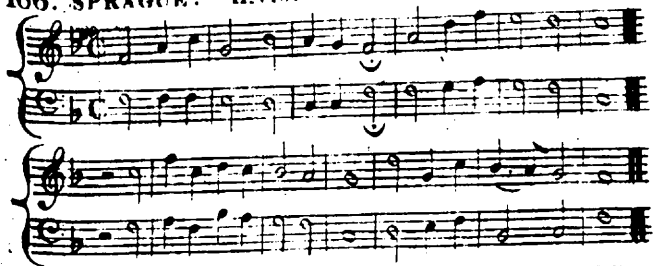

167. BALTIMORE. Hy. 346. J. R. S. 8.8.6. T. Walker.

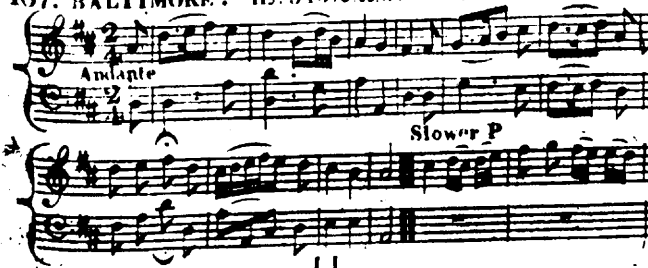

167. BALTIMORE.

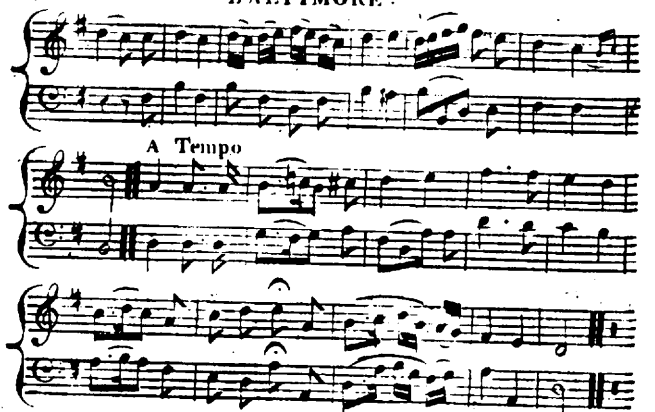

168. WHITFIELD. HY 572. J. L. S. S. M.

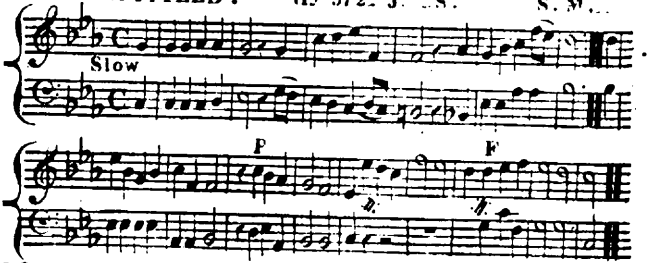

169. DERBY. HY. 18. J. R. S. L. M.

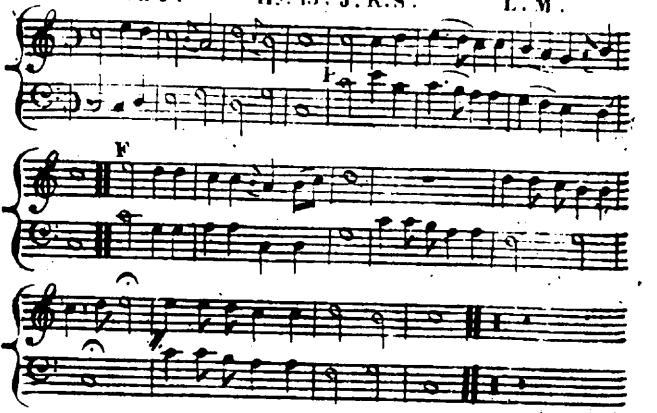

170. ELENBOROUGH. Ps. 42. Dr W. C.M.

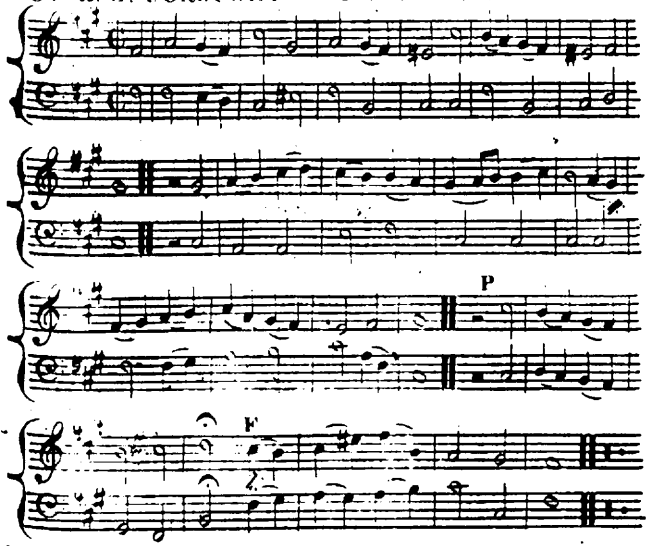

171. IRISH. Hy. 33. B. 2. Dr W. C. M.

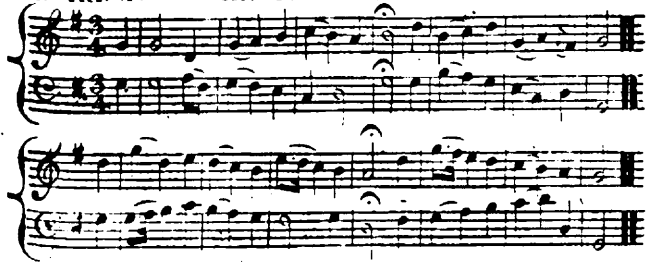

172. EROUGHTON Hy. 128. J. B. S. 11s T. Walker.

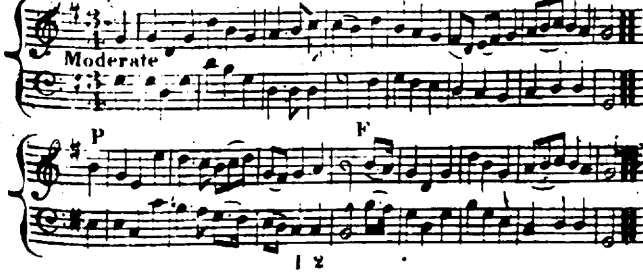

173. NEW COURT. Ps. 96. as 113th Metre D. W.

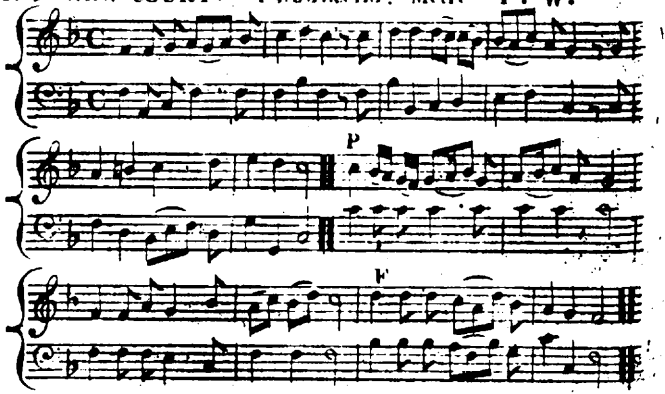

174. ROTHWELL. Hy. 187 D. W. L. M.

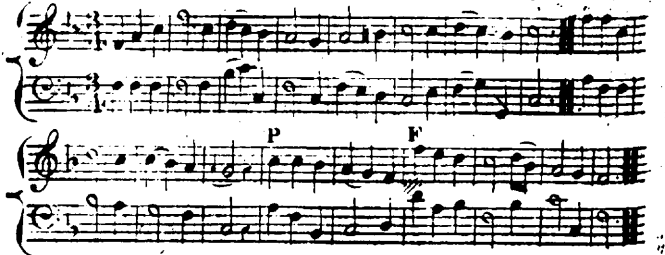

175. CHARD. Ps. 84. P. 2. D. W. L. M. F. England.

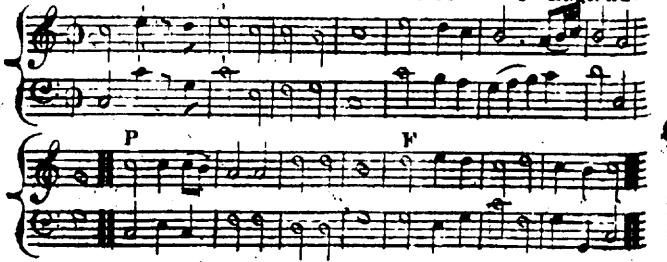

176. SPRING. Hy. 35 Bristol Collection. L. M.

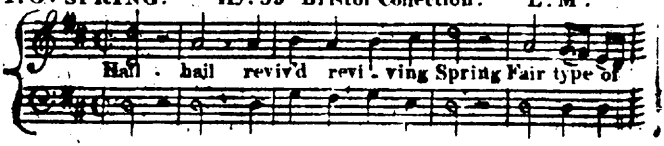

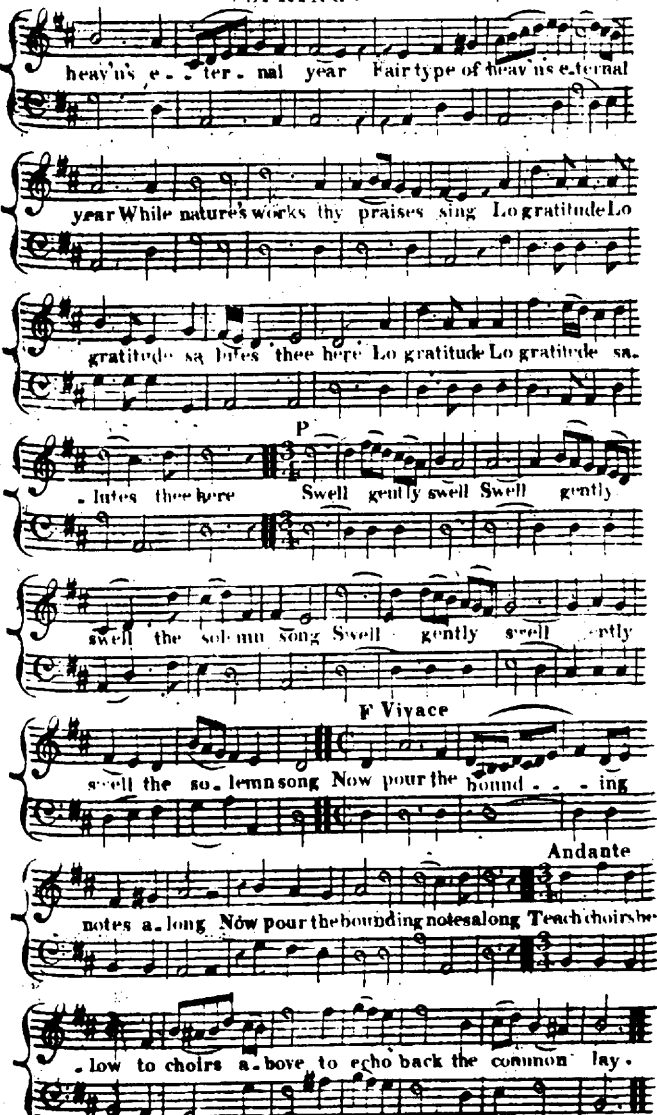
heav'nly e - ter - nal year Fair type of heav'nly e-ternal
year While nature's works thy praises sing Lo gratitude Lo
gratitude sa lutes thee here Lo gratitude Lo gratitude sa-
P
-lutes thee here Swell gently swell Swell gently
swell the solemn song Swell gently swell ently
F Vivace
swell the so-lemn song Now pour the bound - - - ing
Andante
notes a-long Now pour the bounding notes along Teach choirs be-
-low to choirs a-bove to echo back the common lay.

176. Faster SPRING.

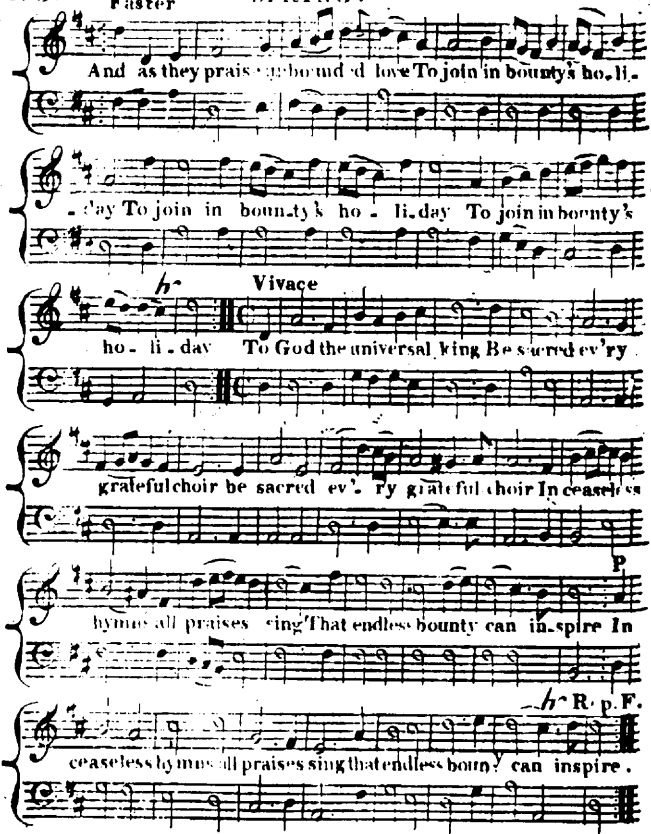

177. OXFORD Ps. 95. DFW. C. M. Coombs.

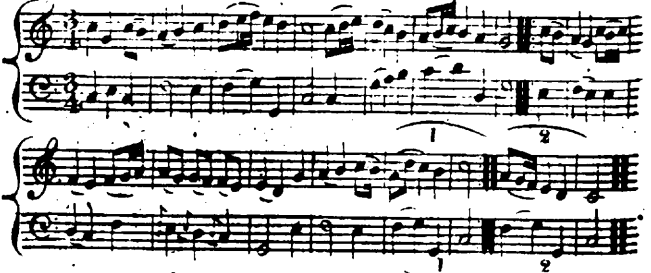

178. L'ESDEN. Hy. 137. J.R.S L.M.D.

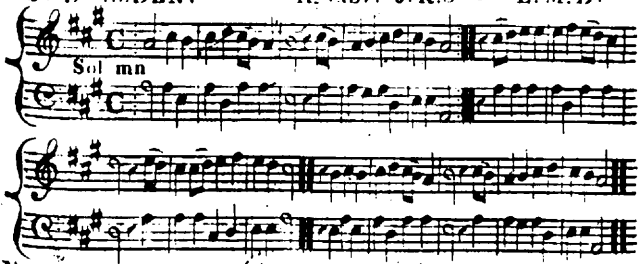

179. ULVERSTON. Ps. 51. Dr W. L.M. Milgrove.

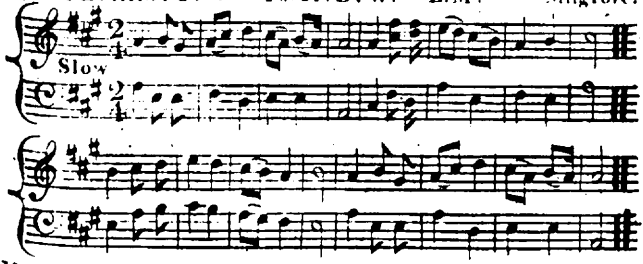

180. LONDON. Ps. 139. Dr W. C.M. Dr Croft.

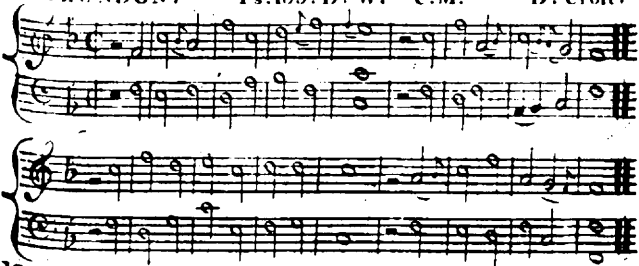

181. FOLLETT. Hy. 72. B. 2. D^r W C.M.

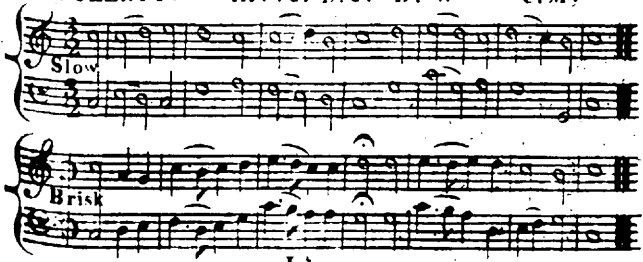

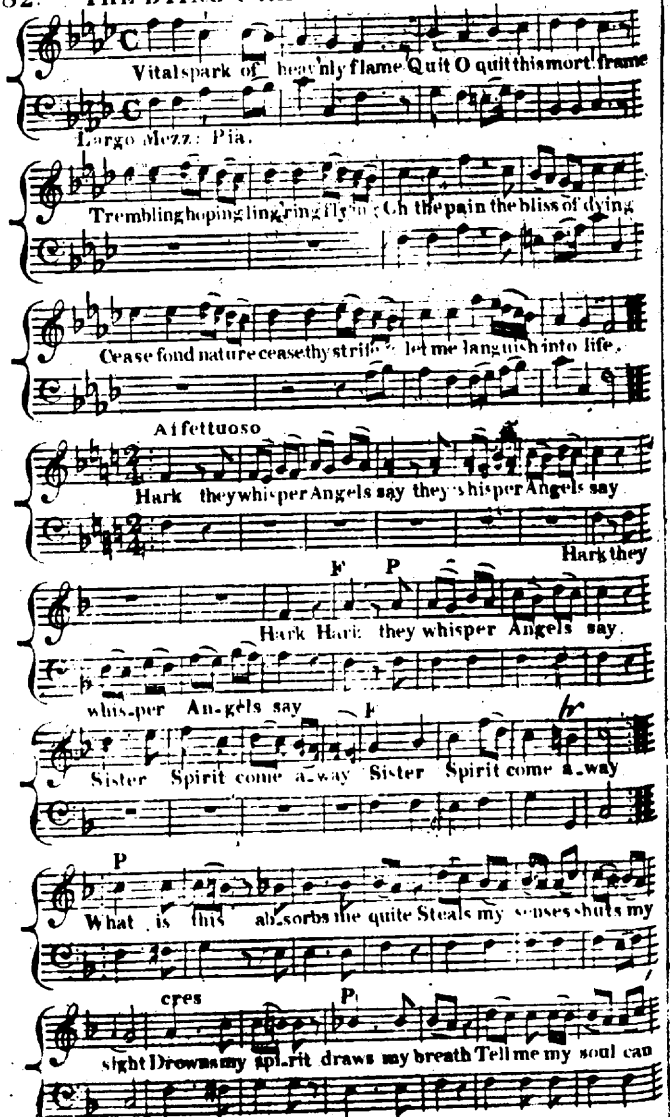
Vital spark of heav'nly flame Quit O quit this mort'al frame
Largo Mezzo Pia.
Trembling hoping ling'ring flying O the pain the bliss of dying
Cease fond nature cease thy strife let me languish into life.
Affettuoso
Hark they whisper Angels say they whisper Angels say
Hark they
F P
Hark Hark they whisper Angels say.
whis-per An-gels say
Sister Spirit come a-way Sister Spirit come a-way
P
What is this absorbs me quite Steals my senses shuts my
cres
sight Drowns my spirit draws my breath Tell me my soul can

POPE'S ODE

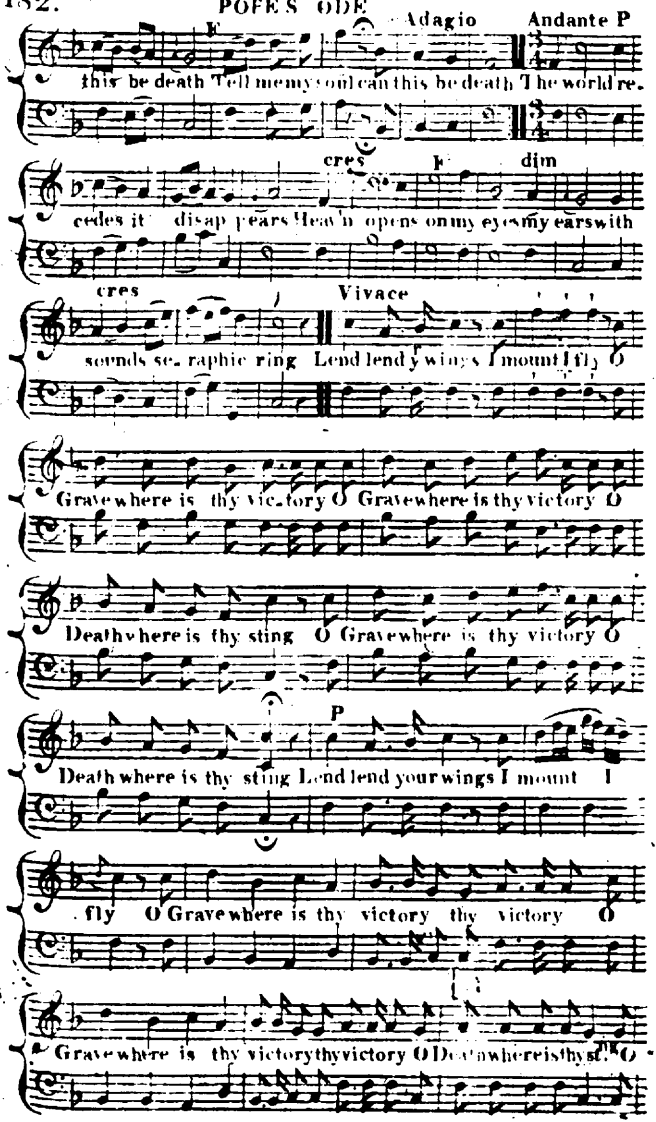
F
Adagio
Andante P
this be death Tell me my soul can this be death The world re-
cres
f
dim
cedes it disappears Heav'n opens on my eyes my ears with
cres
Vivace
sounds se-raphic ring Lend lend y wings I mount I fly O
Grave where is thy vic-tory O Grave where is thy victory O
Death where is thy sting O Grave where is thy victory O
P
Death where is thy sting Lend lend your wings I mount I
fly O Grave where is thy victory thy victory O
Grave where is thy victory thy victory O Death where is thy sting O

182. POPE'S ODE.

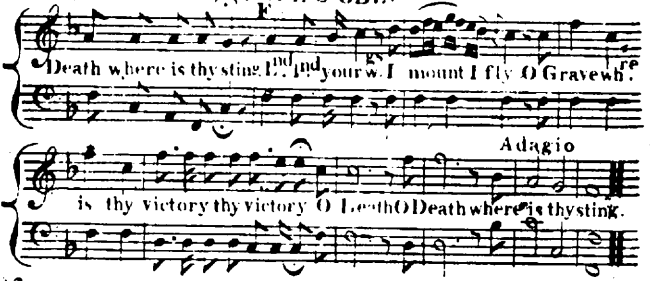

183 MILBOURN PORT. Ps. 145. Pt. 1. D. W. C. M.

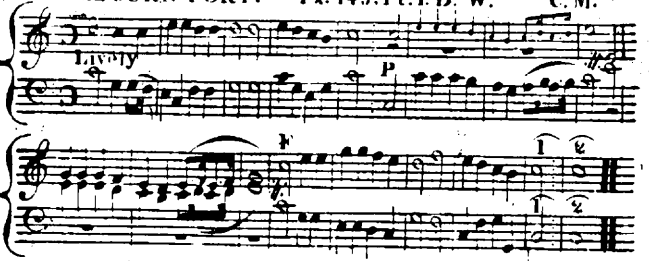

184. FAWCETT Hy. 294. J. R. S. L. M. R. Keene.

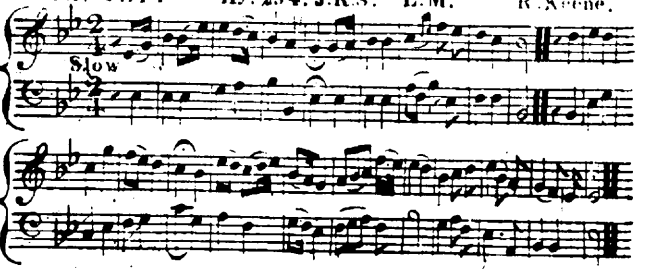

185. MOUNT EPHRAIM. HY. 104. B. 2. D. W. S. M.

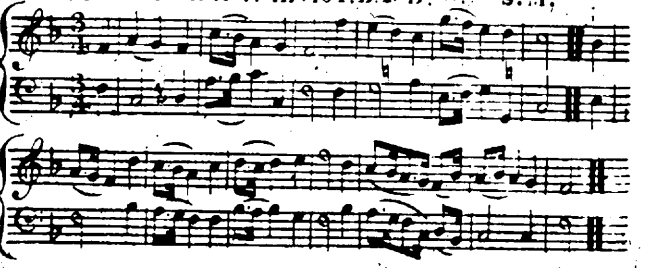

186. DAVID'S Ps. 50. Pt. 1 DEW. C.M. Ravenscroft.

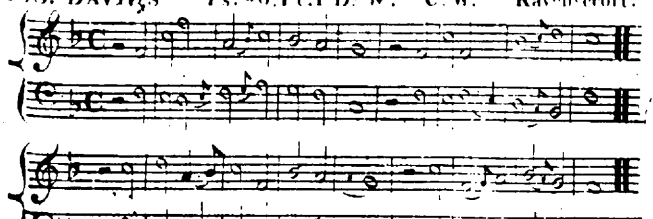

187. PRICE'S Ps. 19. Pt. 1 DEW. S.M. T. Firth.

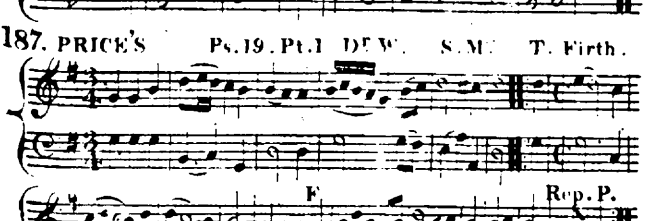

188. CLIPPON'S Hy 451 J.R.S. L.M. T. Walker.

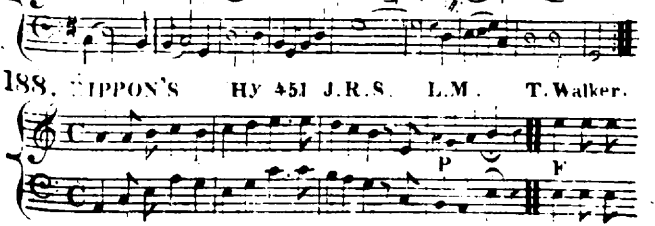

189. BRISTOL Hy. 161. Ly. H. C. 8.6.5. M. Madan.

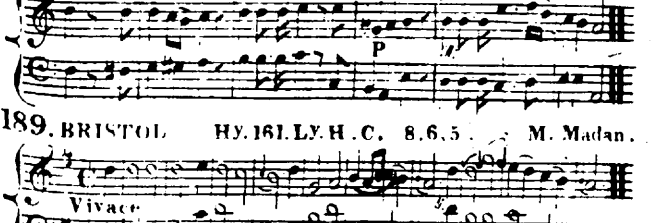

190. EVANS'S Hy. 8. B. I. D. W. C. M.

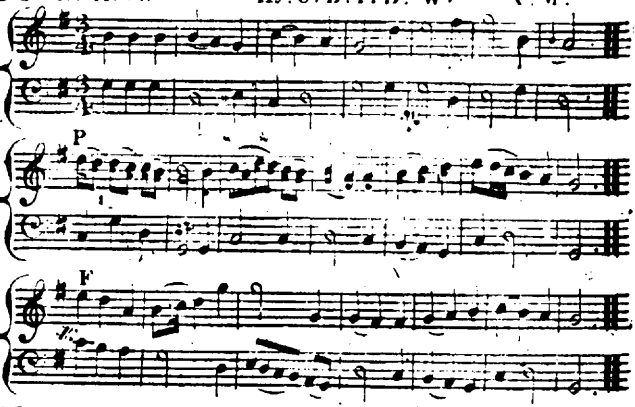

191. PITHAY. Hy. 110. J. R. S. H. 8. Z. W. Vincent.

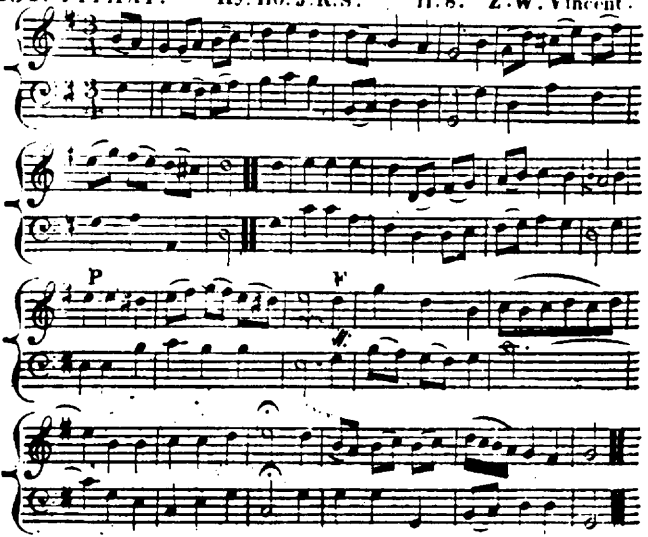

192. GEORGIA. Hy. 94. J. R. S. 7s G. F. Handel.

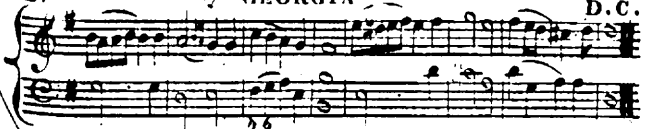

193. EPSOM. HY. 62. B. I. D. T. C.M. M. Madan.

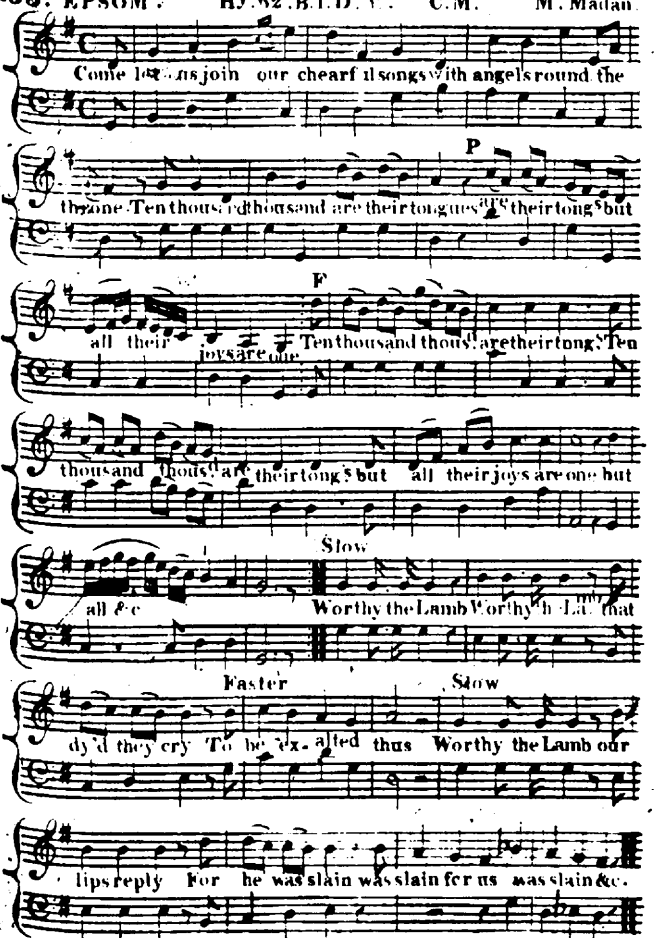

Andante

EPSOM.

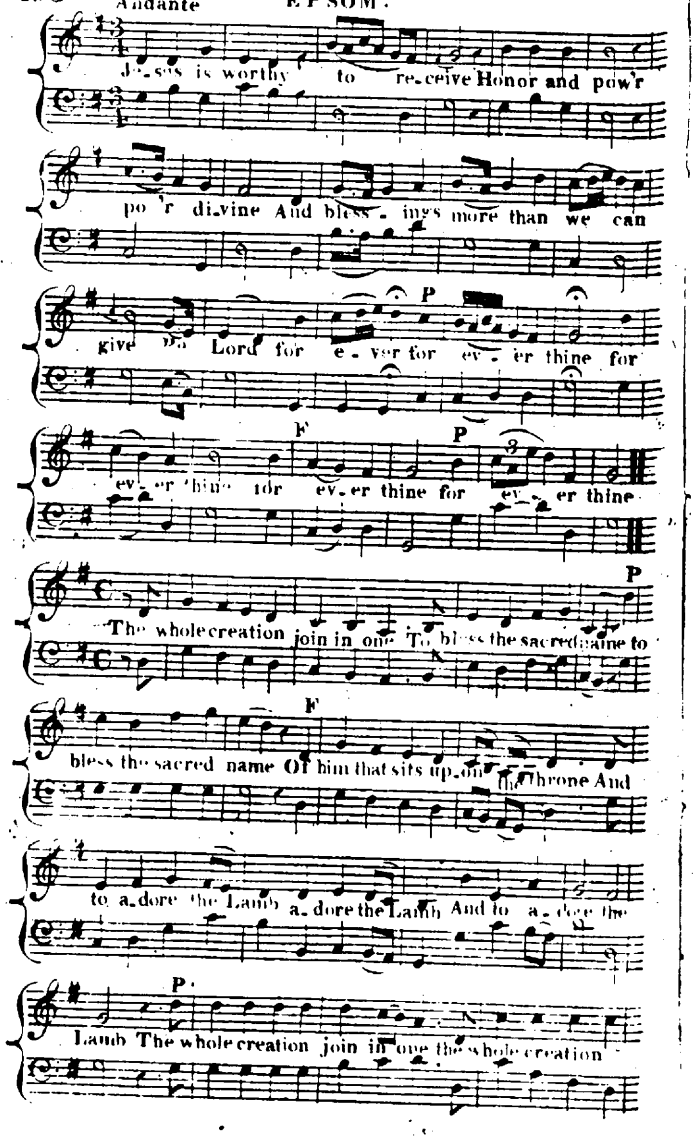

EPSOM.

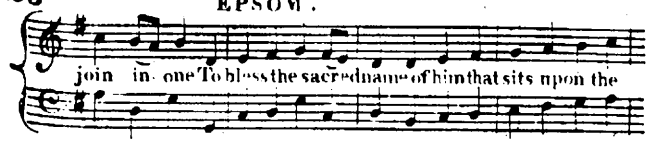

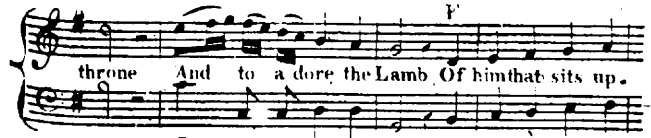

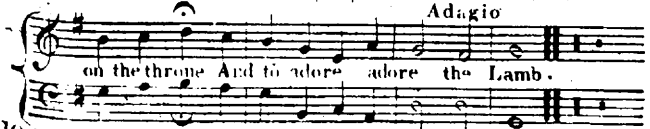

194 SCOTLAND. Hy. 183. J. R. S. 7s. D. Arne.

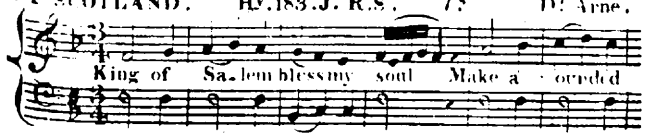

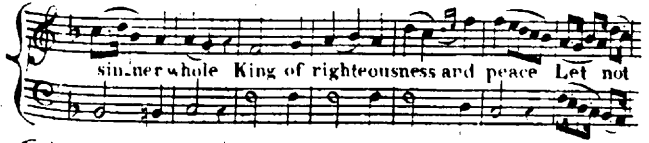

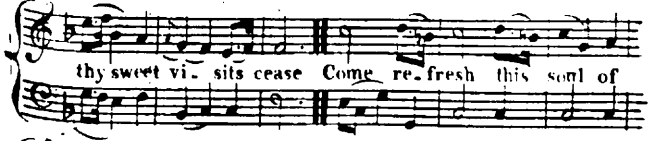

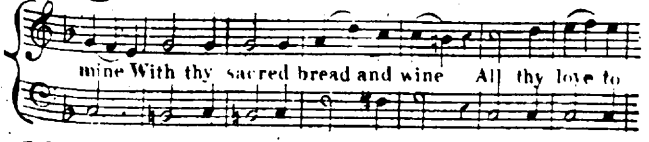

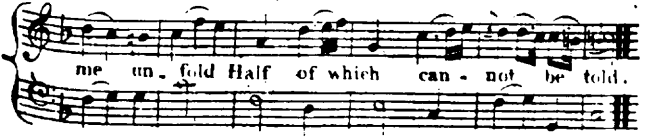

194. SCOTLAND.

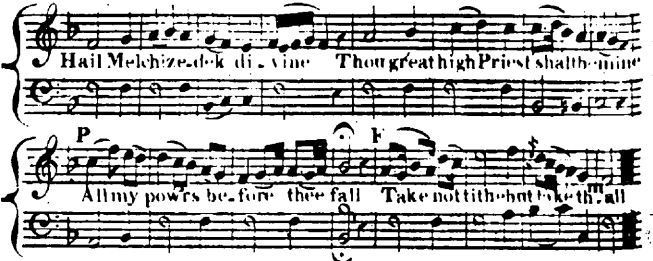

195. CHAPLESTOWN. Hy. 103. B 2 D F W. C. M.

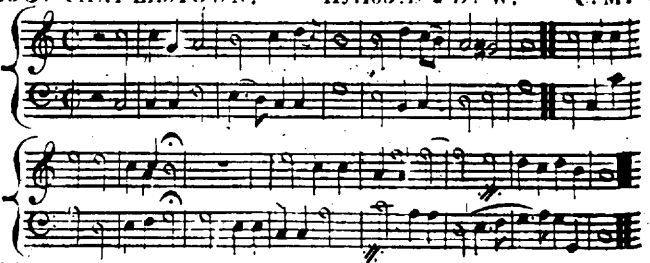

196. MAIDSTONE Hy. 125 . J. R. S. C. M. J. Scott.

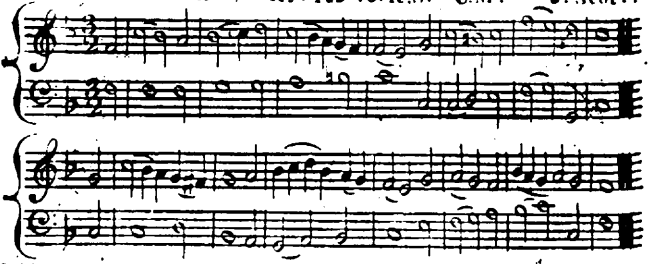

197. JUBILEE NEW. Hy. 57. J. R. S. 148th N. Patridge.

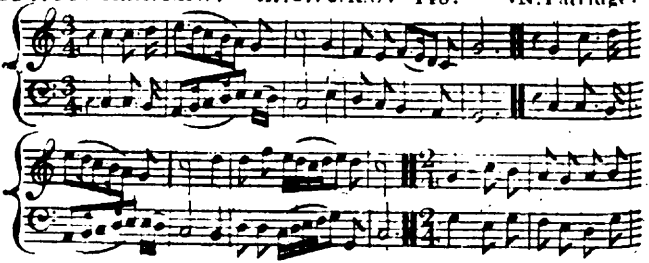

197. JUBILEE NEW. P P

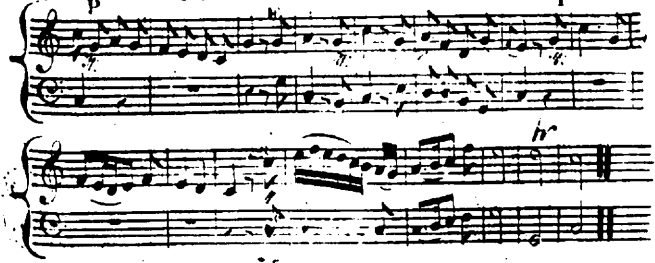

198. BURGUNDY. HY. 39. B. 2. DT. W. C. M.

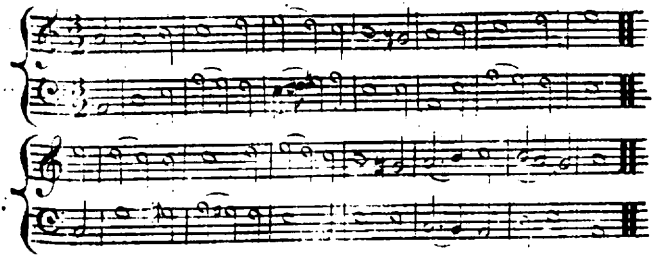

199. CANTERBURY. HY. 3. B. 2. DT. W. C. M. E. Blanks.

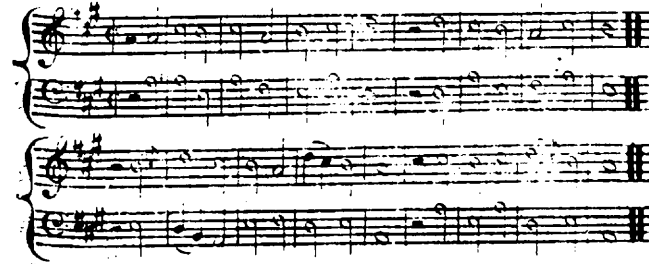

200 FRANCIS. HY. 91. J. R. S. 8 6 8. Z. W. Vincent.

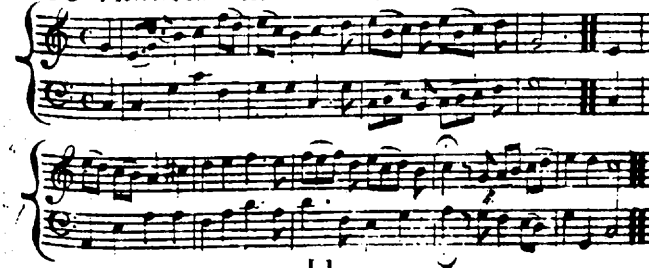

200. FRANCIS

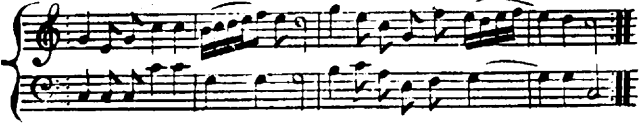

201. ABRIDGE. Hy.13.8.3.D.W. C.M. Is.Smith.

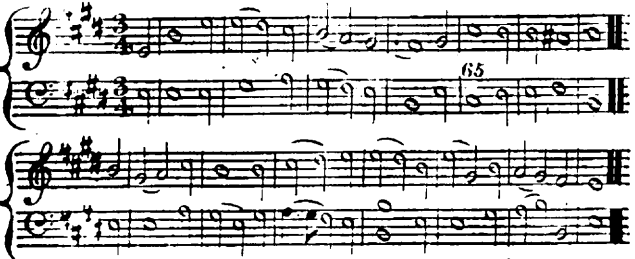

202. HUDDERSFIELD. Hy.120. J.R.S. C.M. Madan

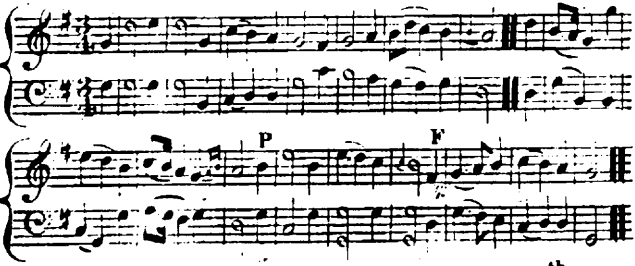

203. SCARBOROUGH. Hy.68. J.R.S. 112th

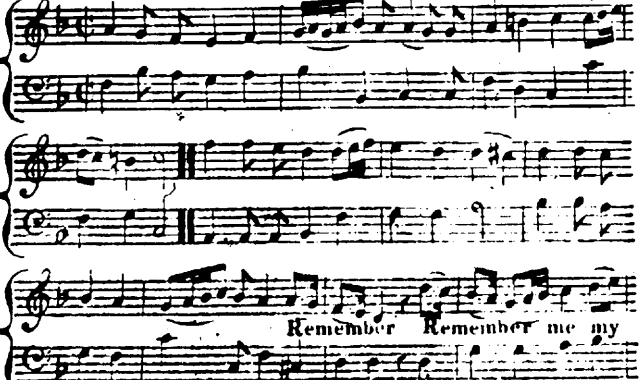

203 SCARBOROUGH.

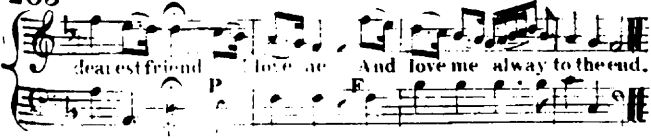

204 CANTAGE P.M. L.B. DEW. C.M.

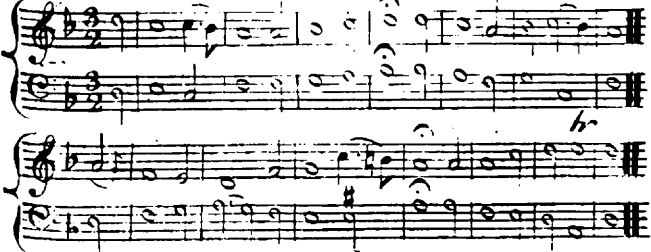

205 HORSLEY. Ps.139. DEW. L.M. J. Tucker.

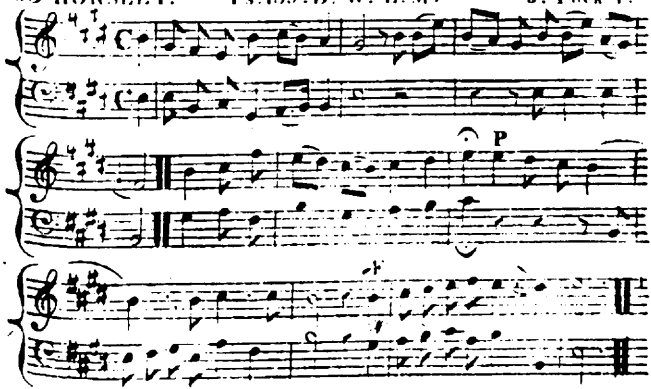

206 LOUGHTON H.&.62. B.L. DEW. C.M. B. Milgrove.

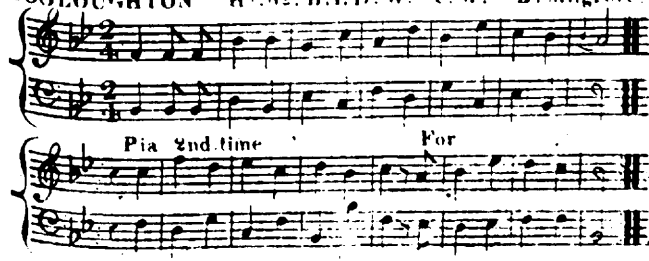

206. LOUGHTON

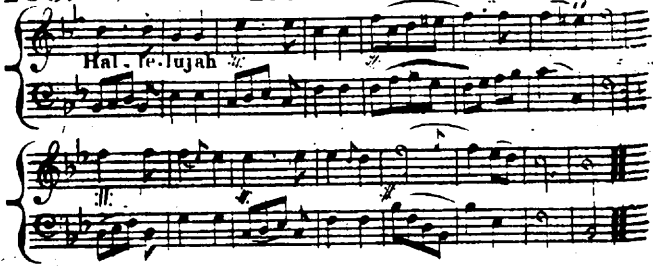

207. STOKE. Hy. 74. B. 2. D. W. S. M.

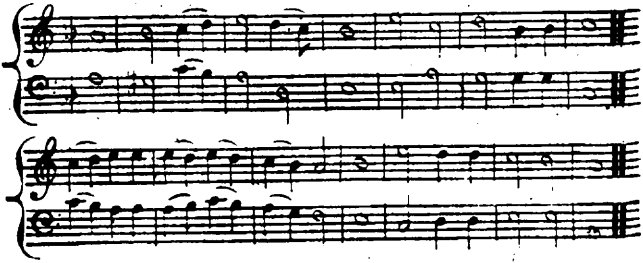

208. BRIGHTHELMSTONE. Hy. 84. B. 2. D. W. C. M.

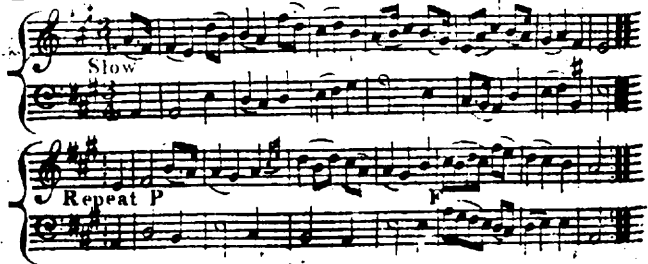

209. FALCON STREET. Hy. 104. B. 2. D. W. S. M.

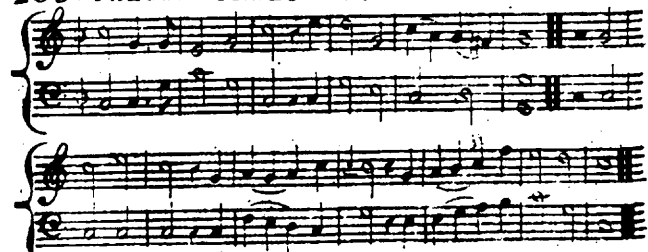

209. FALCON STREET.

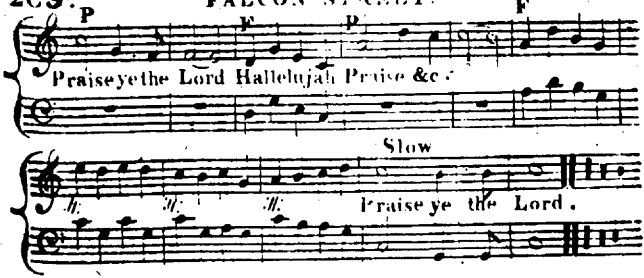

210 WELSH. Hy. 162. J.R.S. 8.7.

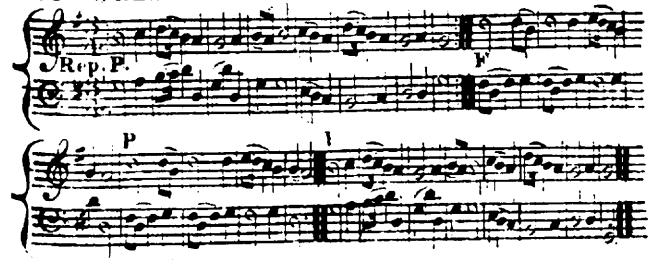

211 WARSAW Hy. 236. L.H.C. 10s

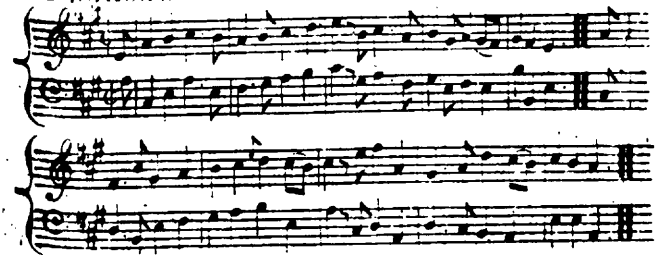

212 GREAT MILTON. Ps 119. Pt 8. DEW. C.M.D.

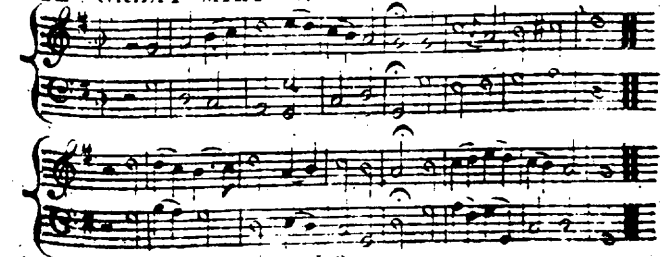

212 GREAT MILTON.

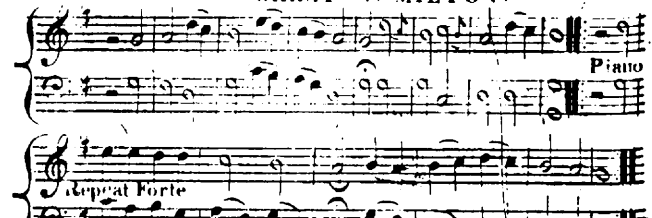

213 ALCESTER. HY. 347. J. R. S. 7s

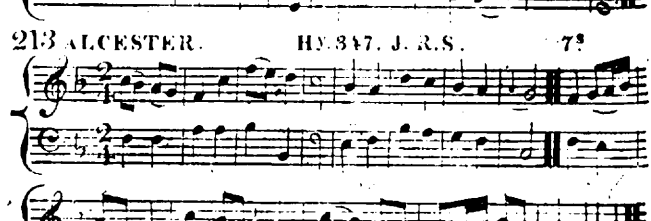

214 MAGDALEN. HY. 496. J. R. S. L. M. Altered from Tallis.

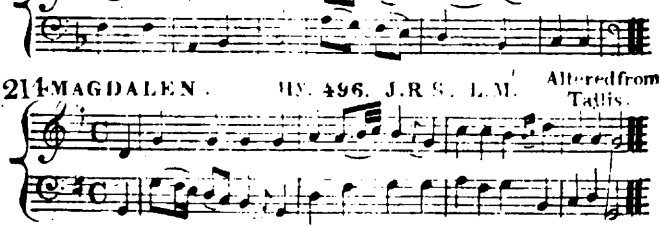

215 OLD 113th. Ps. 113. Dr W. 113th.

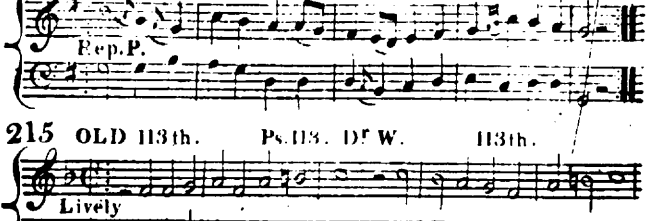

215. OLD 113th.

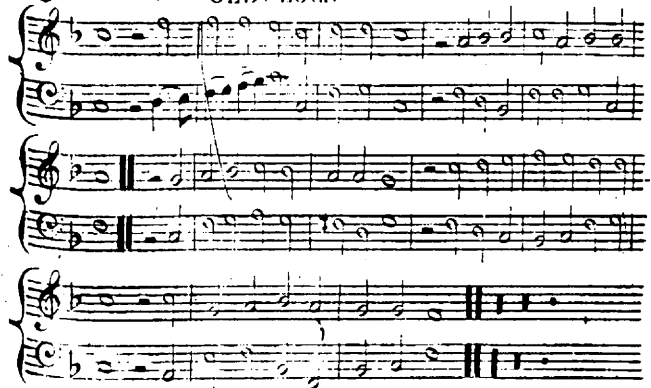

216. FAIRFAX HY. 87. G. W. 7.6. Peculiar.

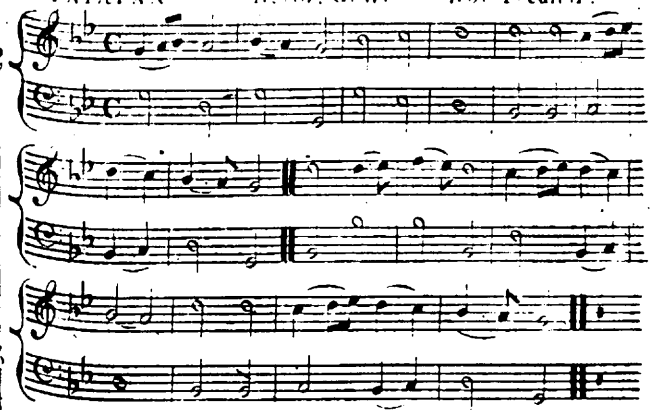

217. LANGDON. Ps. 84. D. F. W. L. M. T. Frith.

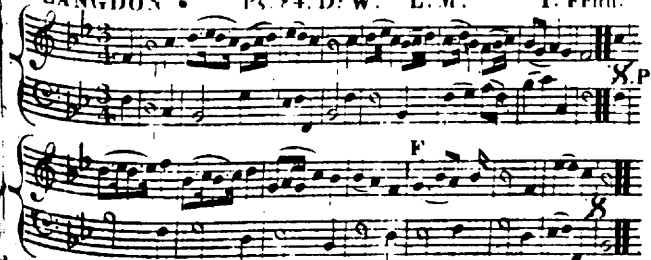

218. STREATHAM. Ps. 89 P.S.D.F.W. C.M. Lockhart.

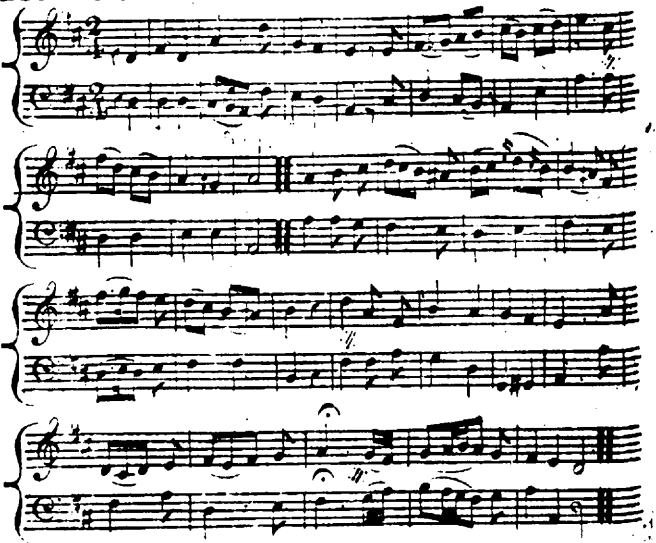

219. HORSINGTON. Hy. 107. J.R.S. 5.6. T. Walker.

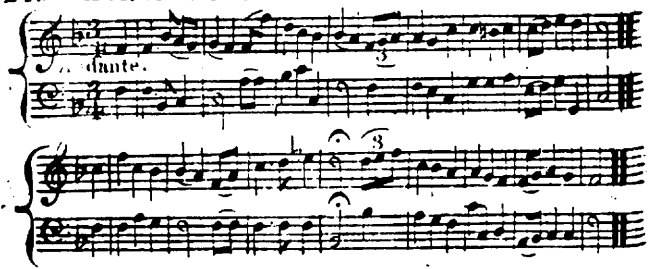

220. FEVERSHAM. Hy. 342 & 69. J.R.S. 75

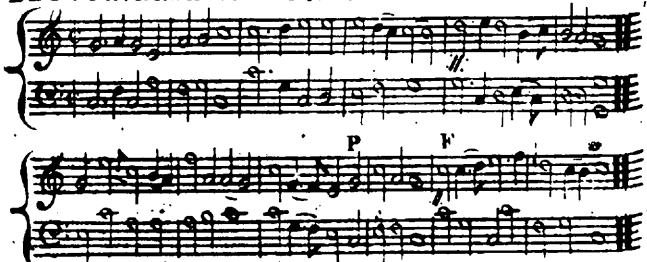

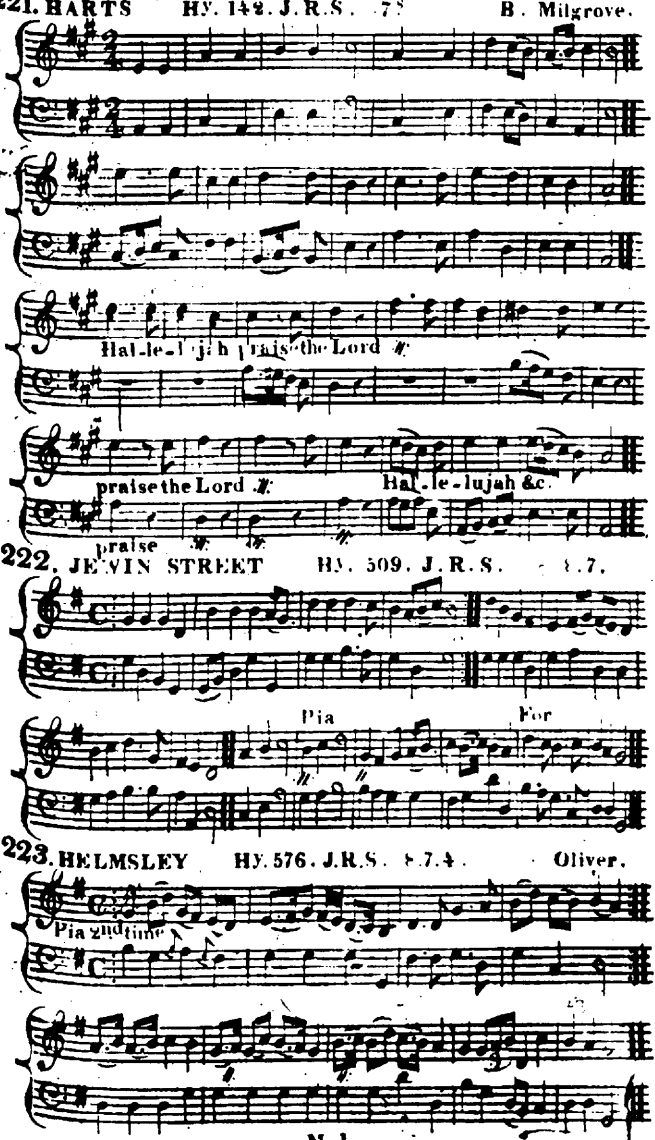
221. HARTS
Hy. 142. J.R.S. 78
B. Milgrove.
Hal-le-lu-jah praise the Lord
praise the Lord
Hal-le-lujah &c.
praise
222. JEVIN STREET
Hy. 509. J.R.S. 8.7.
Pia
For
223. HELMSLEY
Hy. 576. J.R.S. 8.7.4.
Oliver.
Pia
M 1

224. HOTHAM Hy. 305. J.R.S. 7s

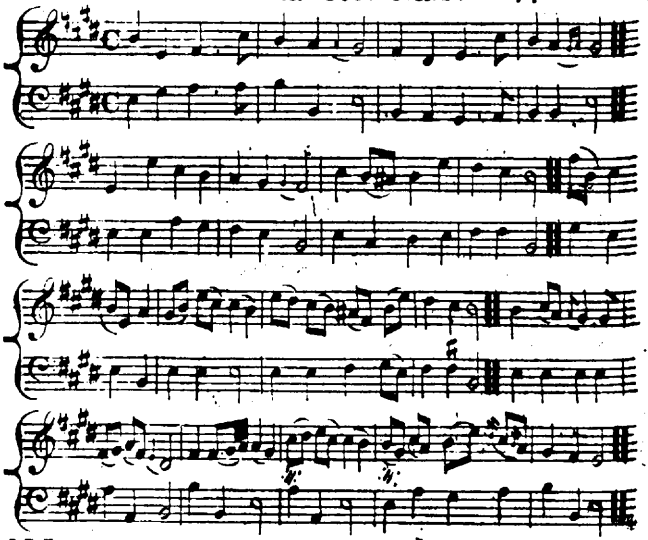

225. BIRKSTEAD Hy. 207. R.H. 8.8.7. Handel.

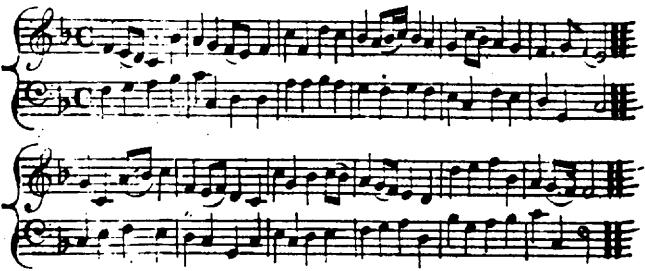

226. HAMMOND. Ps. 116. Pt. 2. D. W. C.M. Jª Smith.

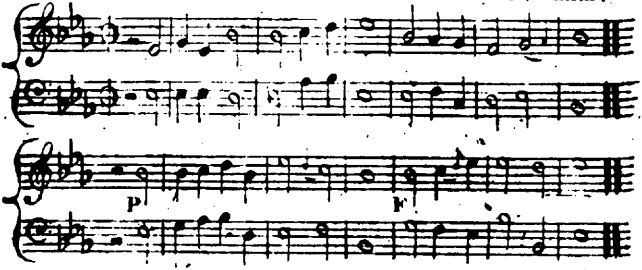

227. SOUTHAMPTON Ps. 136. D.P.W. L.M.D. P.Smith.

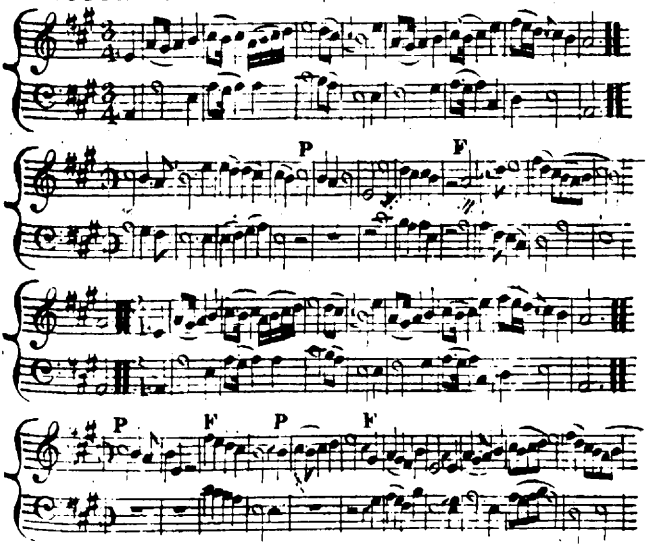

228. HAVANT. Hy. 224. Ly. H. 8.8.

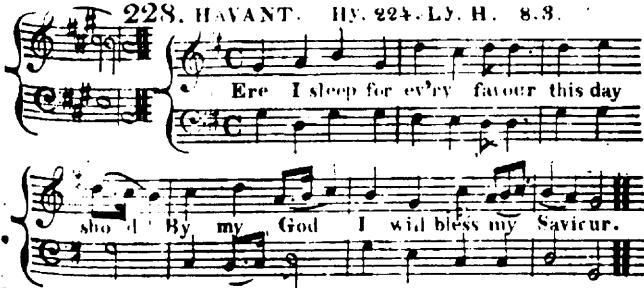

229. PRIESTLEY. Hy. 112. J.Hart. 8.7. Peculiar.

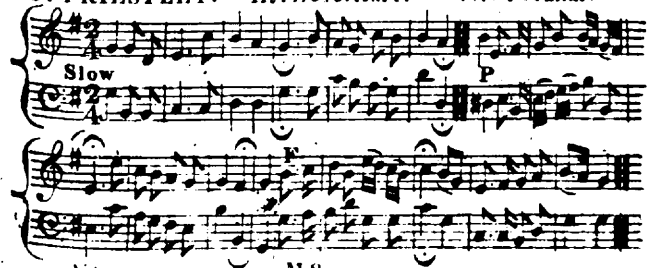

230. NEW JERUSALEM. HY. 223. J.R.S. 8s

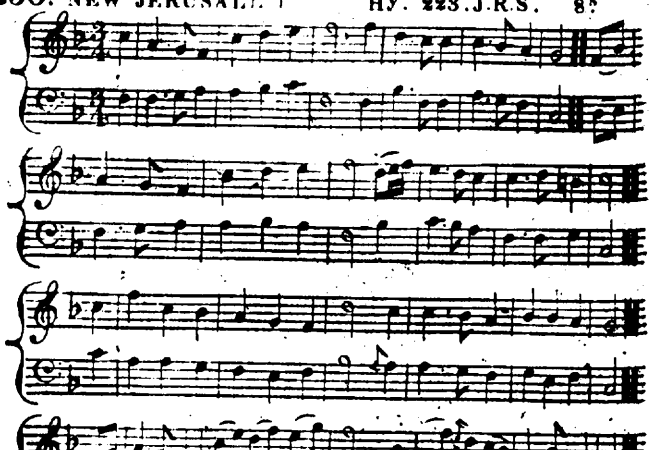

231. BANGOR Ps. 119. Pt. II. D. W. C.M.

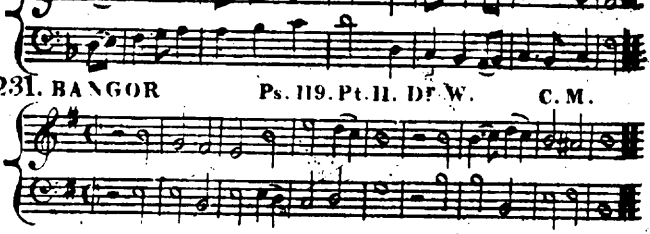

232. EASTER HYMN. HY. 141. J.R.S. 7s H. Carey.

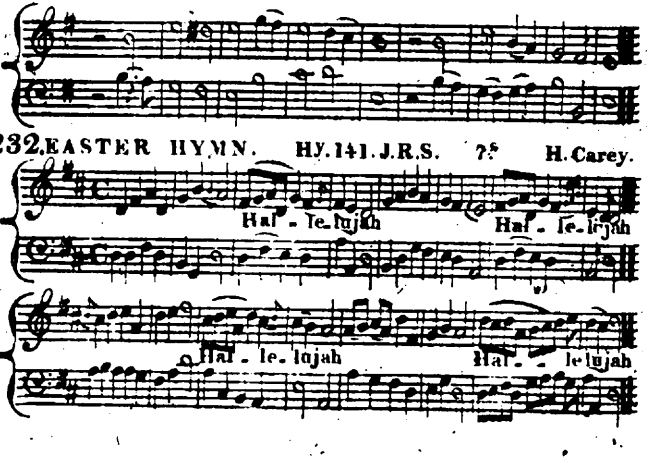

233. OLD 50th. Ps. 50. D. W. 50th. E. Blank.

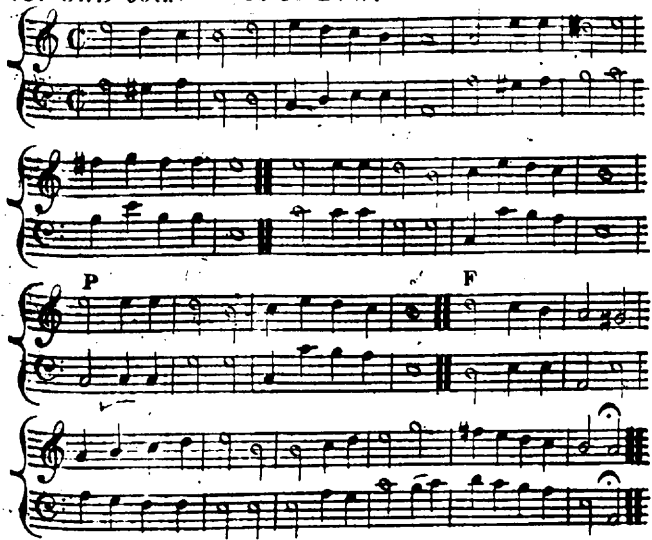

234. VIRGINIA Hy. 146. R. I. D. W. L. M.

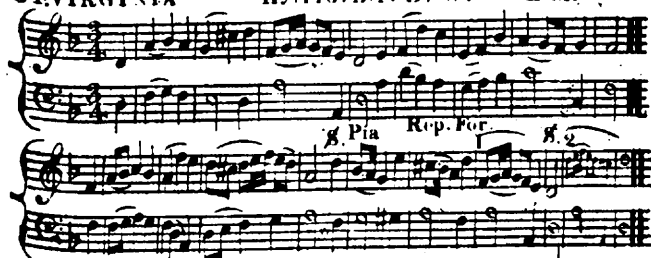

235. MILGROVE. Hy. 224. R. H. L. M. B. Milgrove.

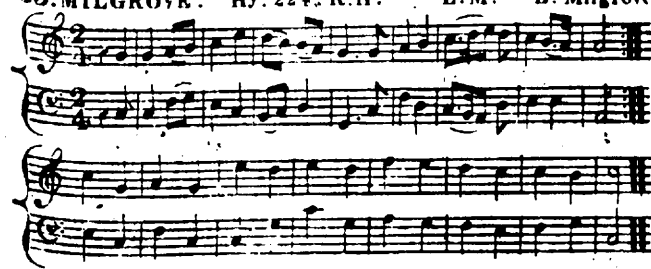

236. JUDE'S Hy. 135. B. 1. D.W. L.M.

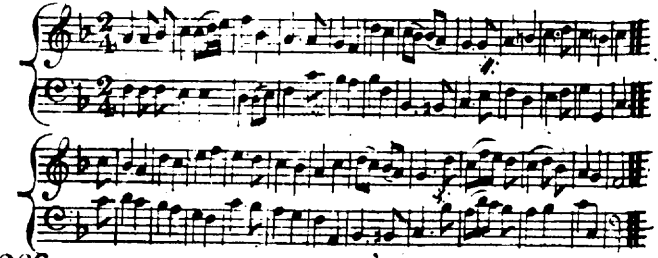

236. S. DOXOLOGY or JUDE'S continued. C.M.

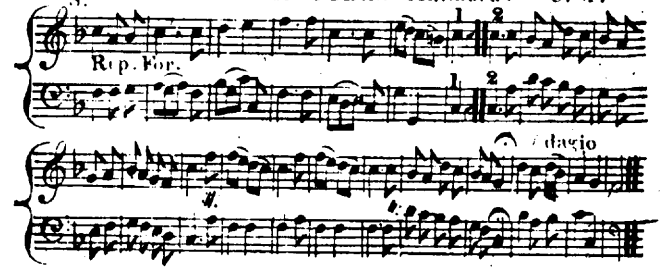

237. WALSAL. Ps. 119. Pt. 14. D.W C.M.

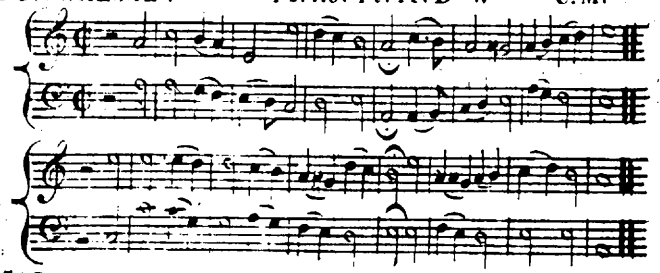

238. SOUTHWARK NEW. Ps. 122. D.W. C.M.

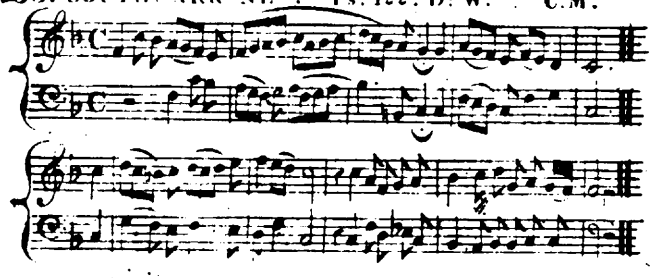

239. TABERNACLE Hy.75.J.R.S. 8.7. C. Cross.

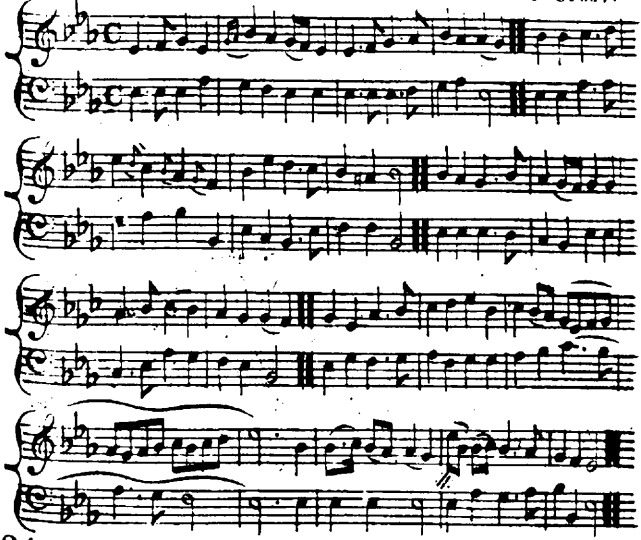

240. MIALL Ps. III. Pt. 2. D. W. C.M.

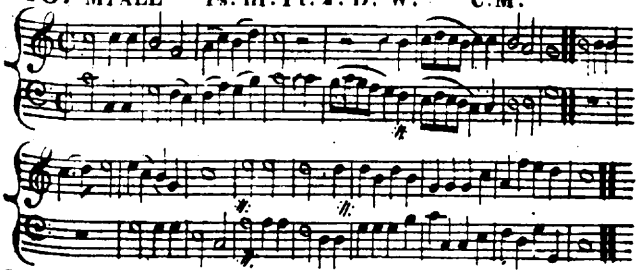

241. AYLIFF STREET. Hy.207.J.R.S. L.M. Handel

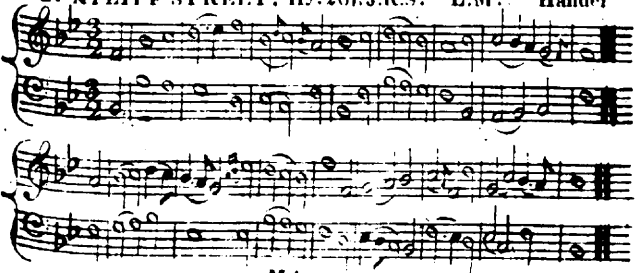

242. LIMEHOUSE. Ps. 139. D.F.W. L.M.D. Husband.

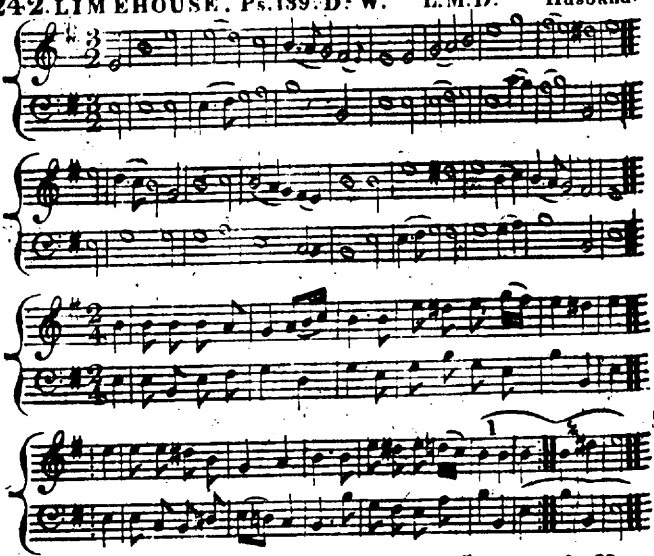

243. REDEMPTION Hy. 43. B. 2. D.F.W. L. M.

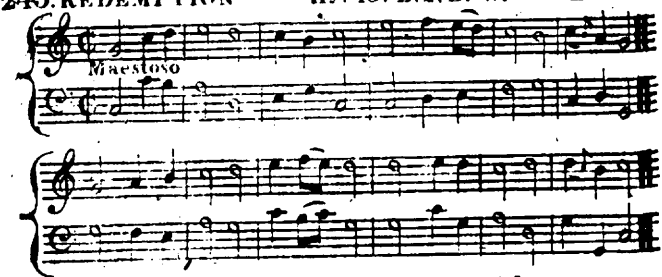

244. TURIN Hy. 174. J.R.S. 7s

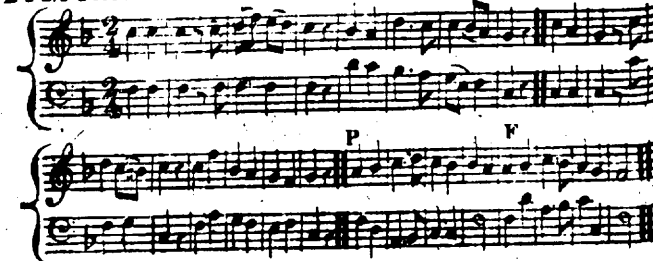

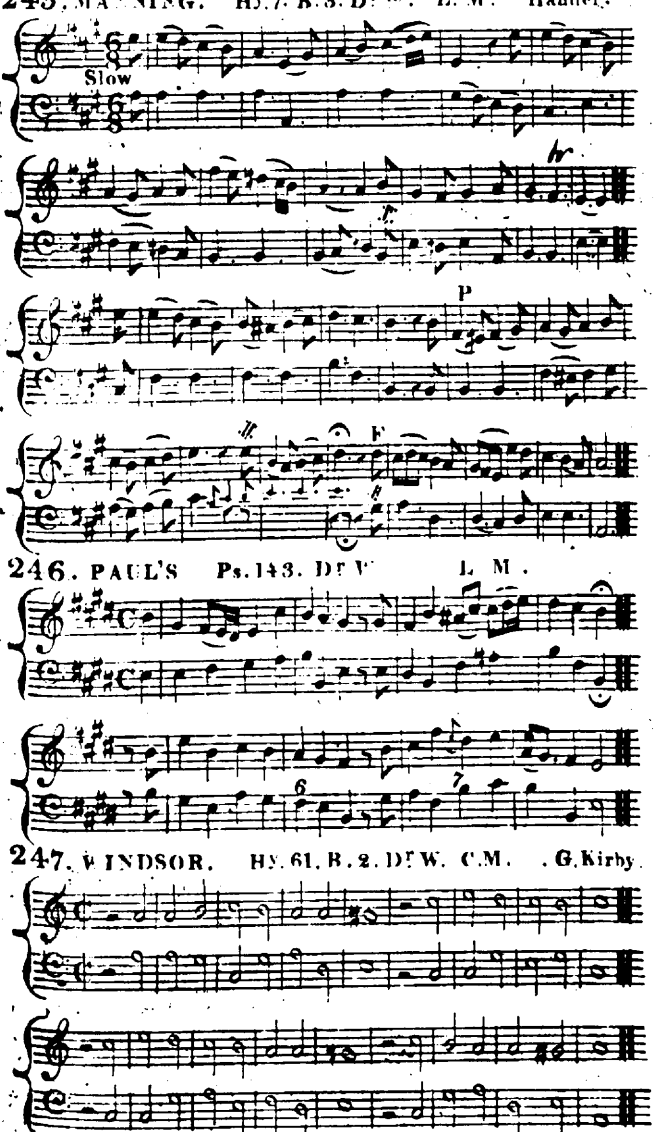
245. MANNING. HY. 7. B. 8. DFW. L. M. Handel.
Slow
246. PAUL'S Ps. 143. DFW L. M.
247. WINDSOR. HY. 61. B. 2. DFW. C.M. G. Kirby.

248. NEWHAVEN. Hy. 85. J.R.S. 112th. Z.W. vincent.

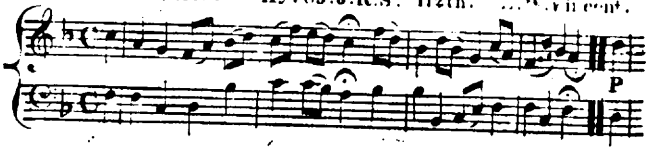

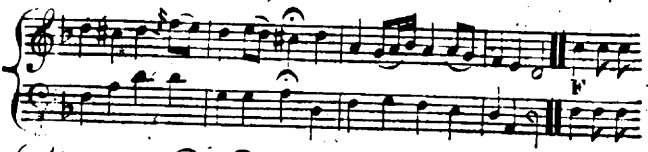

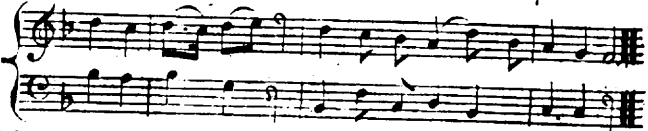

249. KIBWORTH. Ps. 23. Dr W. S. M.

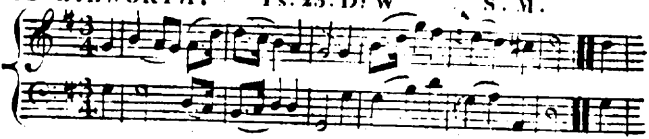

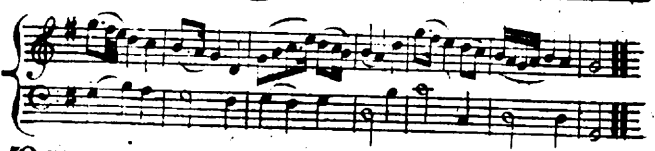

250. SIMONS. Hy. 108. B.1. Dr W. S. M.

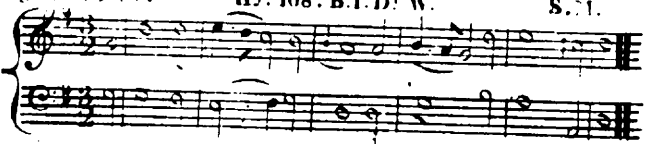

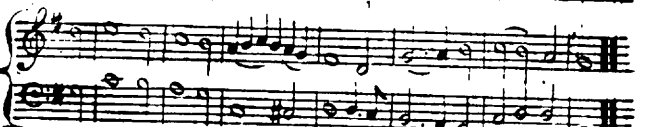

251. KIMBOLTON. Hy. 74. B.1. Dr W. L. M.

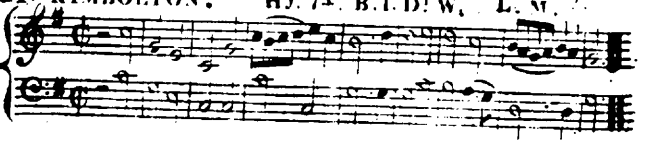

251. KIMBOLTON

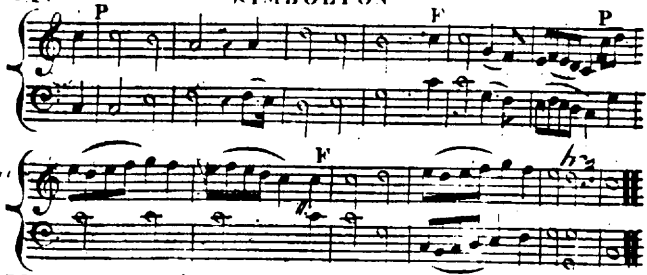

252. BROLERIP'S HY. 561. J.P.S S.M. Broderip.

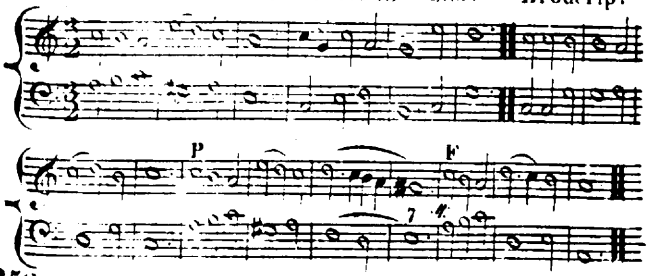

253. EASTER ODE HY. 118. L.Y. H C.

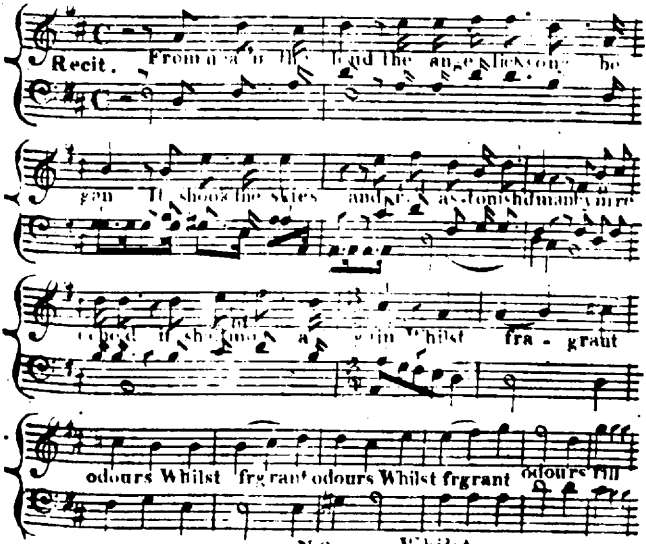

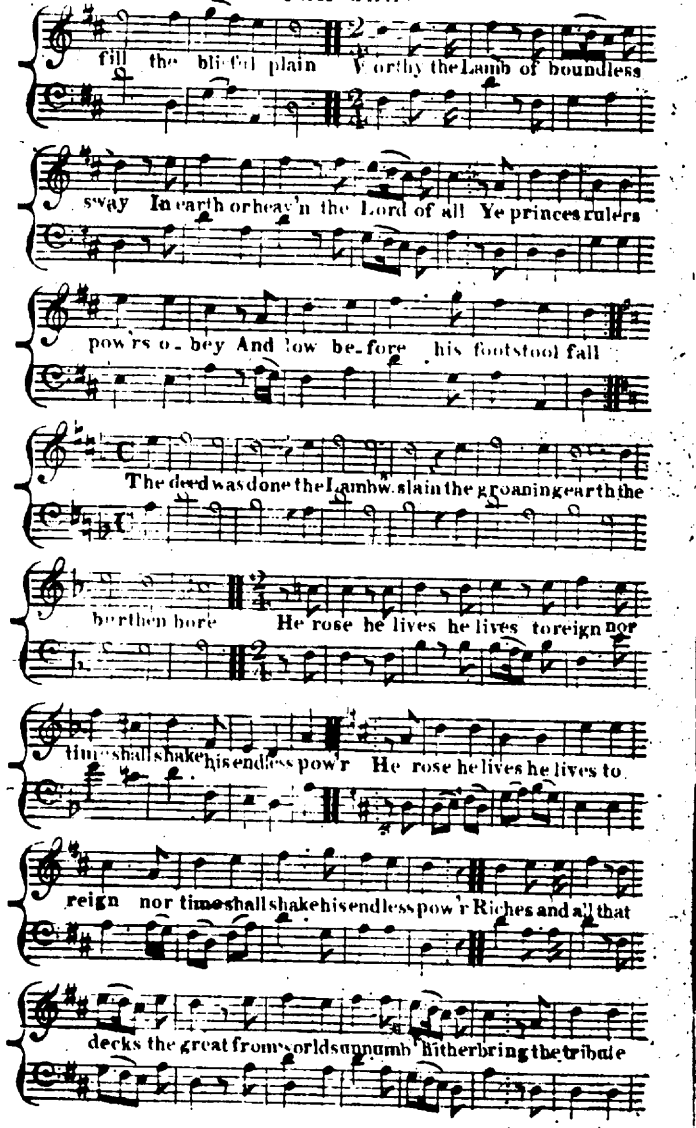
fill the blissful plain Worthy the Lamb of boundless
sway In earth or heav'n the Lord of all Ye princes rulers
pow'rs o - bey And low be-fore his footstool fall
The deed was done the Lamb was slain the groaning earth the
burthen bore He rose he lives he lives to reign nor
time shall shake his endless pow'r He rose he lives he lives to
reign nor time shall shake his endless pow'r Riches and all that
decks the great from world sun numb hither bring the tribute

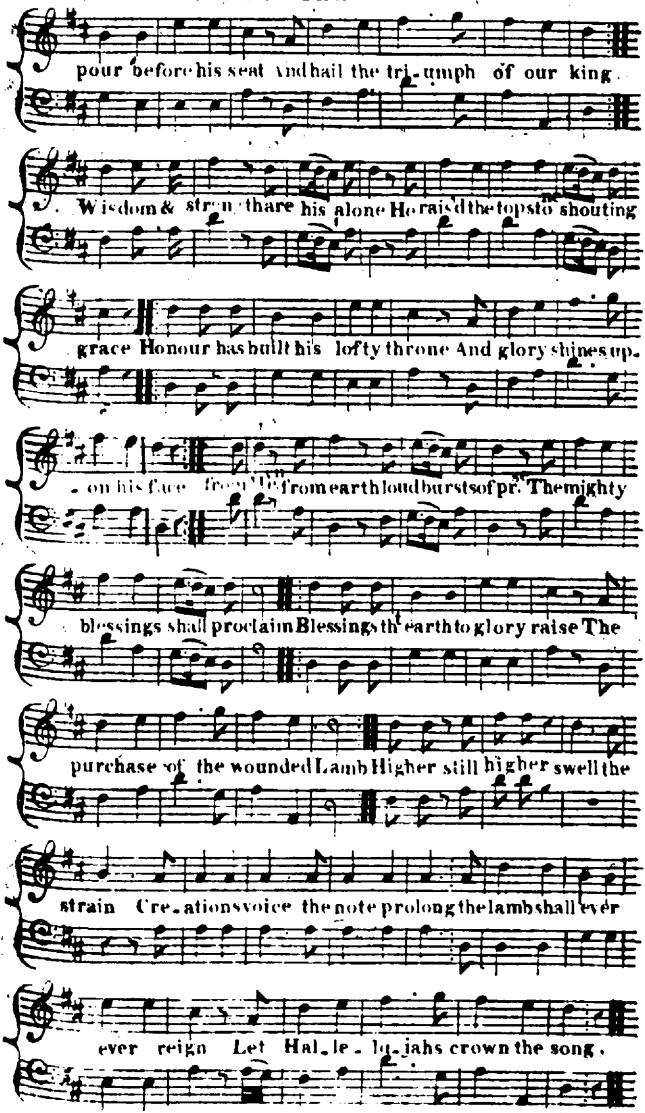
pour before his seat and hail the tri-umph of our king.
Wisdom & strength are his alone He raised the tops to shouting
grace Honour has built his lofty throne And glory shines up-
on his face from earth loud bursts of pr. The mighty
blessings shall proclaim Blessings the earth to glory raise The
purchase of the wounded Lamb Higher still higher swell the
strain Cre-ations voice the note prolong the lambs shall ever
ever reign Let Hal-le-lu-jahs crown the song.

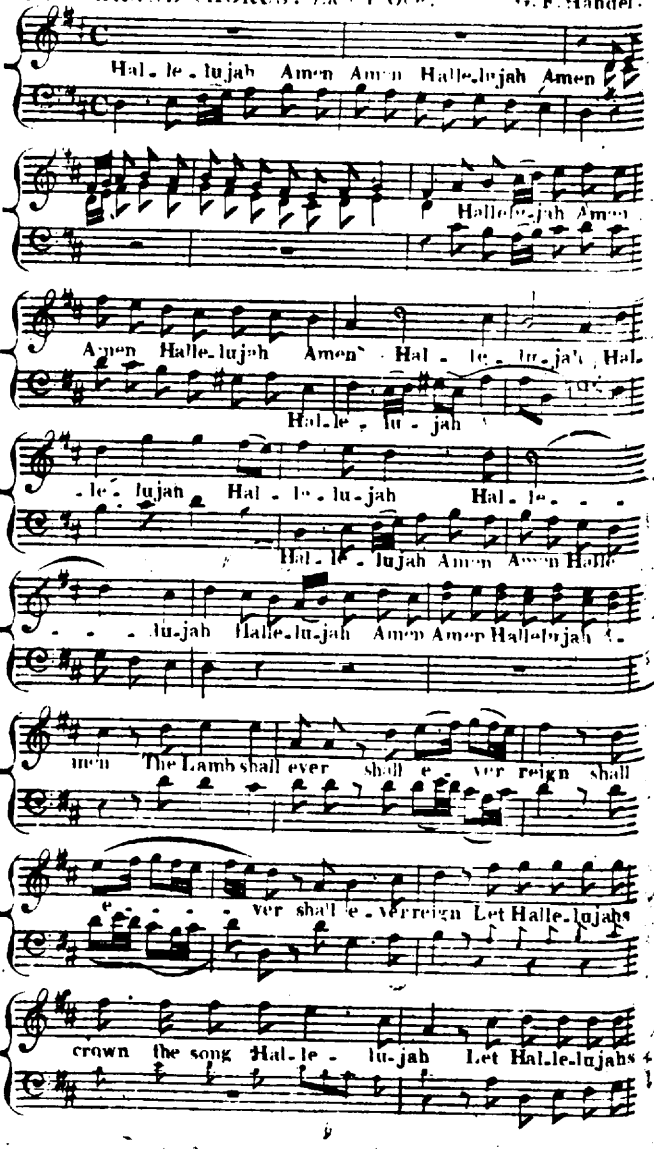
Hal-le-lujah Amen Amen Halle-lujah Amen
Halle-lu-jah Amen
Amen Halle-lujah Amen Hal-le-lu-jah Hal-
Hal-le-lu-jah
-le-lujah Hal-le-lu-jah Hal-le-
Hal-le-lujah Amen Amen Halle
-lu-jah Halle-lu-jah Amen Amen Hallelujah
men The Lamb shall ever shall e-ver reign shall
e-ver shall e-ver reign Let Halle-lujahs
crown the song Hal-le-lu-jah Let Halle-lujahs

EASTER ODE.

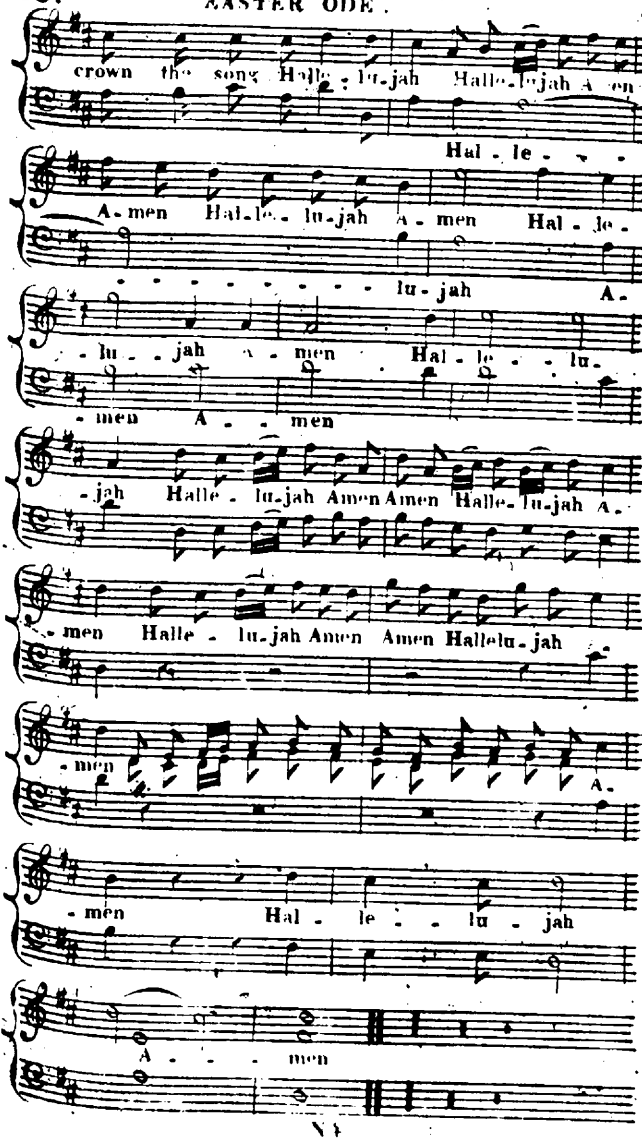
crown the song Halle - lu-jah Halle-lu-jah A-men
Hal - le - -
A-men Hal-le- lu-jah A-men Hal - le-
- - - - - - - - lu - jah A-
- lu - - jah A - men Hal - le - - lu-
- men A - - men
- jah Halle - lu-jah Amen Amen Halle-lu-jah A-
- men Halle - lu-jah Amen Amen Hallelu-jah
- men A-
- men Hal - le - - lu - jah
A - - - men

254 PRESCOT STREET. Ps. 122. D. W. 122nd

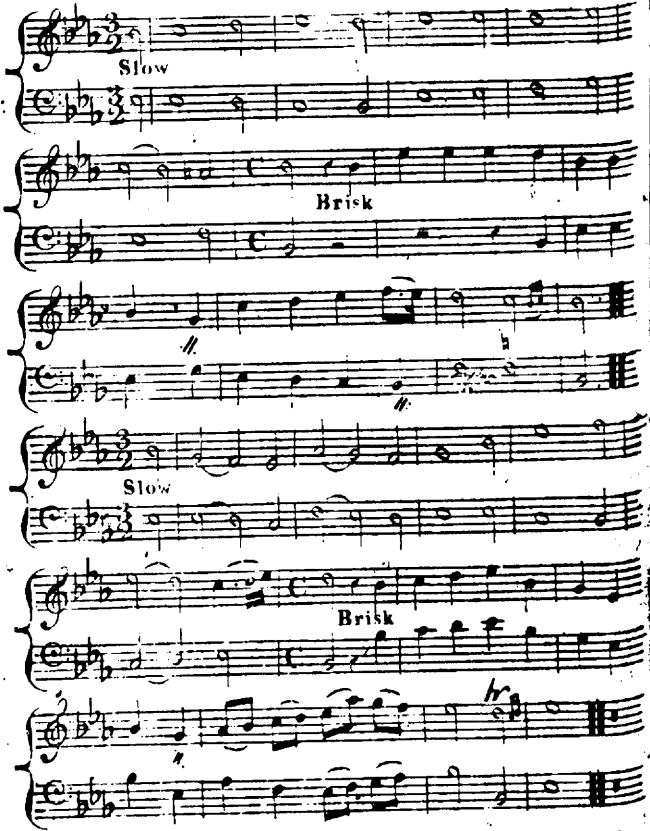

255 FROOME. Ps. 121. D. W. C.M. H. Bond

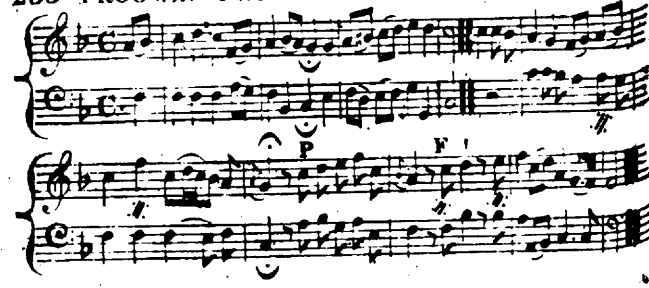

256. NON NOBIS. A favorite Canon Ps. 115. Ver. 1.

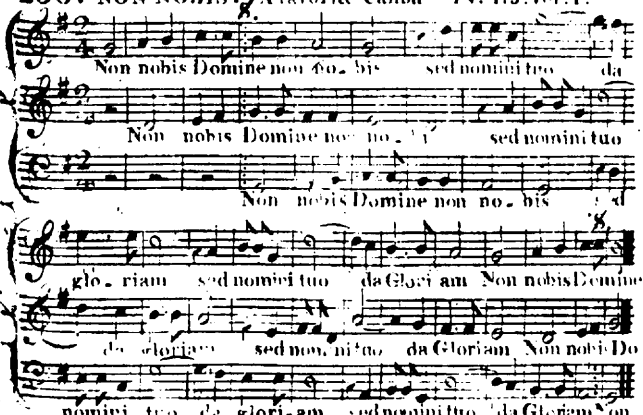

257. MISSIONARY. Ps. 67. D. W. C.M.

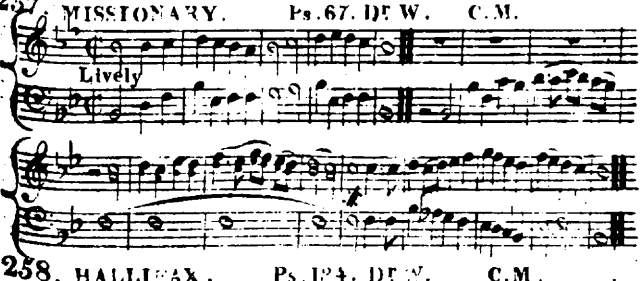

258. HALLIFAX. Ps. 124. D. W. C.M.

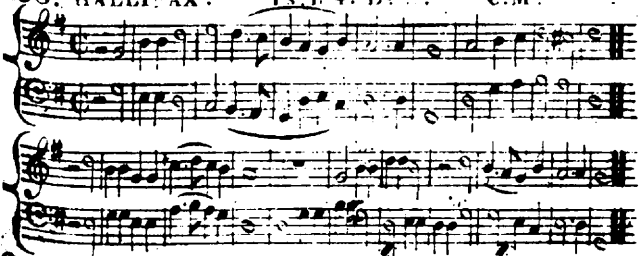

259. MAZE POND. H. 5. E. 2. D. W. L.M. T. Walker.

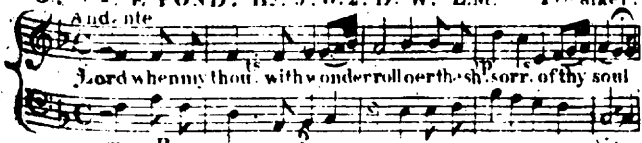

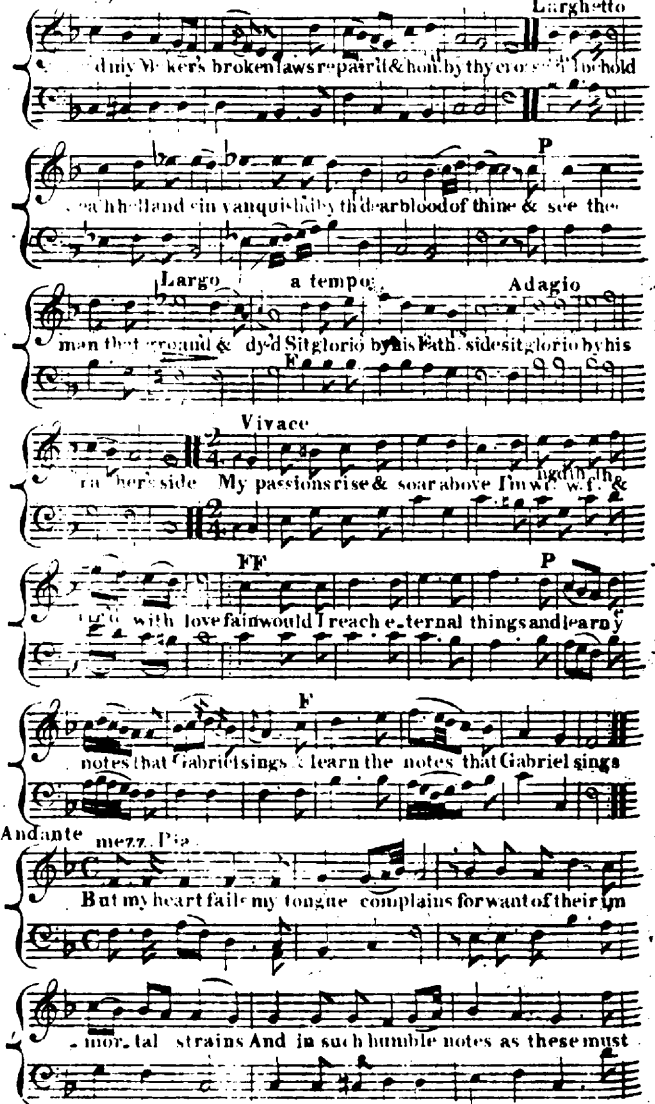
Larghetto
d my M ker's broken laws repair'd & hon. by thy cro
behold
P
ea h hell and sin vanquish'd by th dear blood of thine & see the
Largo
a tempo
Adagio
man that groand & dy'd Sit glorio by his Fath. side sit glorio by his
F
Vivace
ra her's side My passions rise & soar above I'm wr. w. f. &
FF
P
with love fain would I reach e_ternal things and learn y
F
notes that Gabriel sings learn the notes that Gabriel sings
Andante
mezz. Pia
But my heart fails my tongue complains for want of their im
_mor_tal strains And in such humble notes as these must

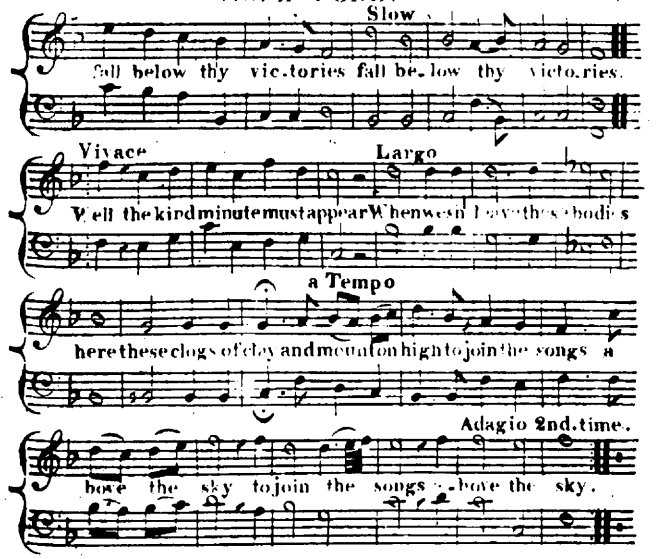

260. LOWELL. Hy. 142. B. & D. W. S. M.

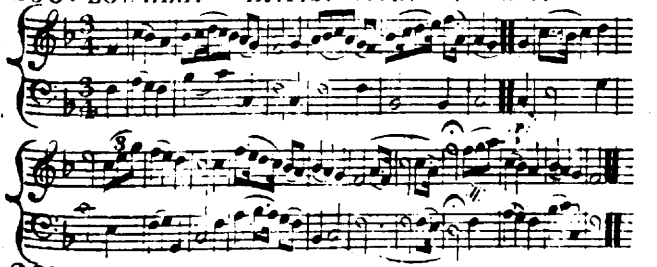

261. BRIDGEWATER. Hy. 387. J. R. S. 6. 4. T. Walker.

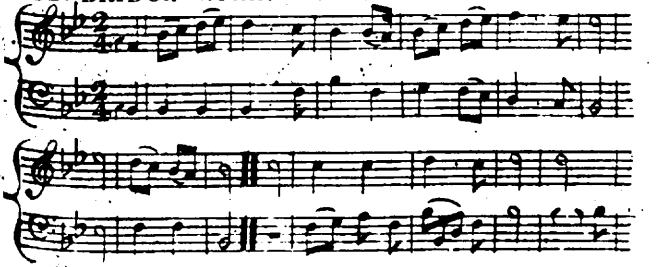

261. BRIDGEWATER.

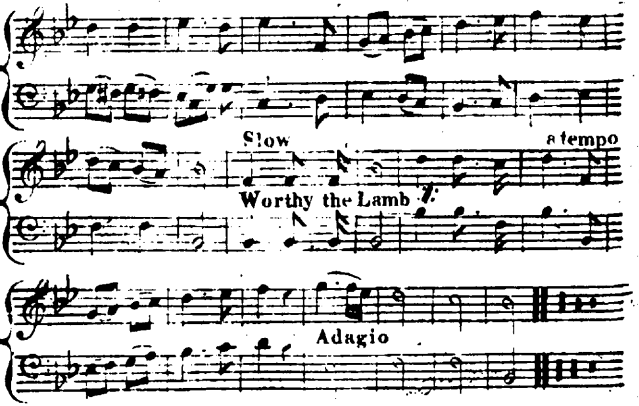

262. DENMARK NEW. P. 100 A. L. DTW. L.M. Walker.

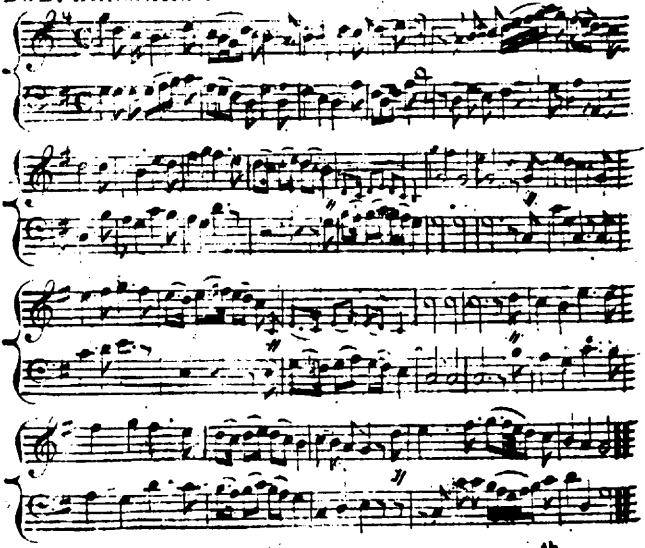

263. PORTUGAL NEW. HY. 290. J.R.S. 104th

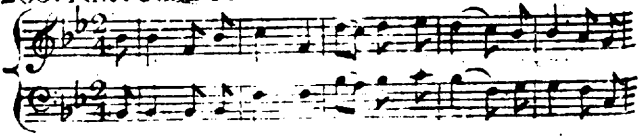

263. PORTUGAL NEW.

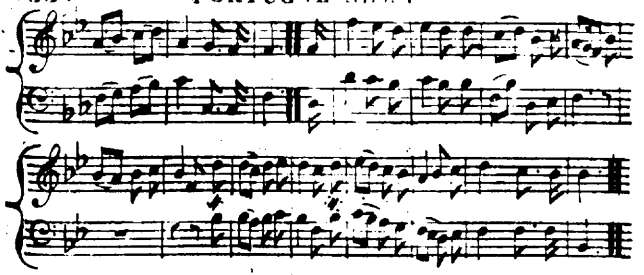

PORTUGAL NEW. L.M. P. 98 [illegible]

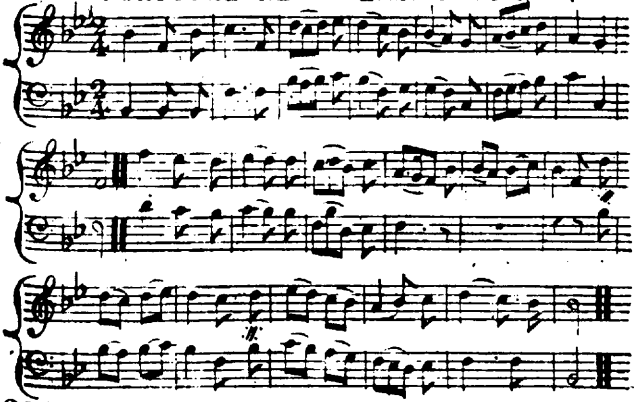

264. STAUGHTON. Ps. 147. Dr W. C.M.

265. AMERICA. Ps. 47 & 89. Pt. 1st Dr W. C.M.

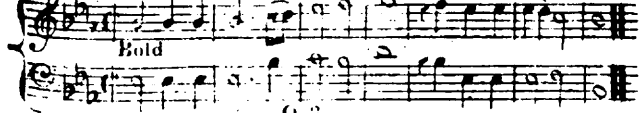

265. AMERICA.

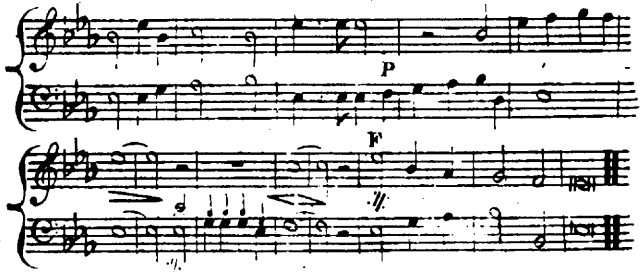

266. HINTON. Hy. 549. J.R.S. 8.8.6.

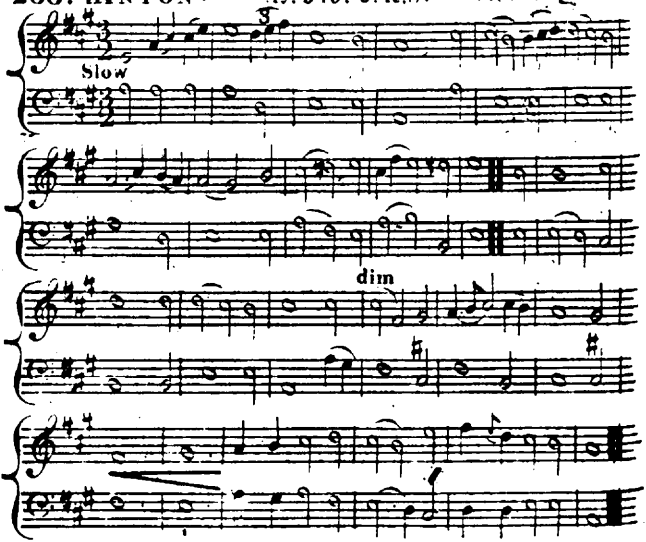

267. FARRINGDON. Hy.75.B.2.D.W. C.M. Wyvill.

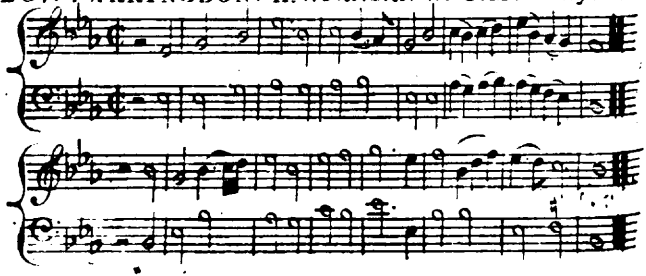

267. FARRINGDON.

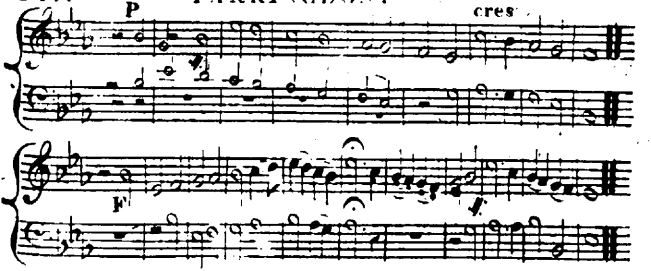

268. BRADFORD. HY. 588. J.R.S. C.M. Walker.

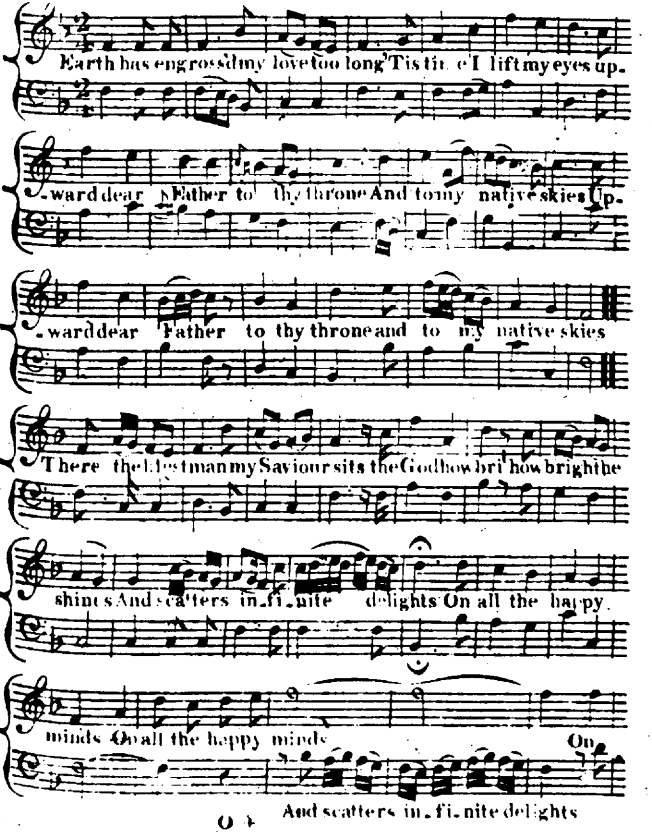

all the happy happy minds On all the happy happy

Largo P

minds Sraphs with ele-vated strains circle the throne around &

F

move and charm the starry plains with animal sound

P F

& move with an with

Adagio

& move with an im-

Affettuoso

-mor-tal sound Jesus the Lord their harps employs

Jesus my love they sing Jesus the life of both our joys soun-

Andante P

sweet from ev'ry string Hark how beyond the

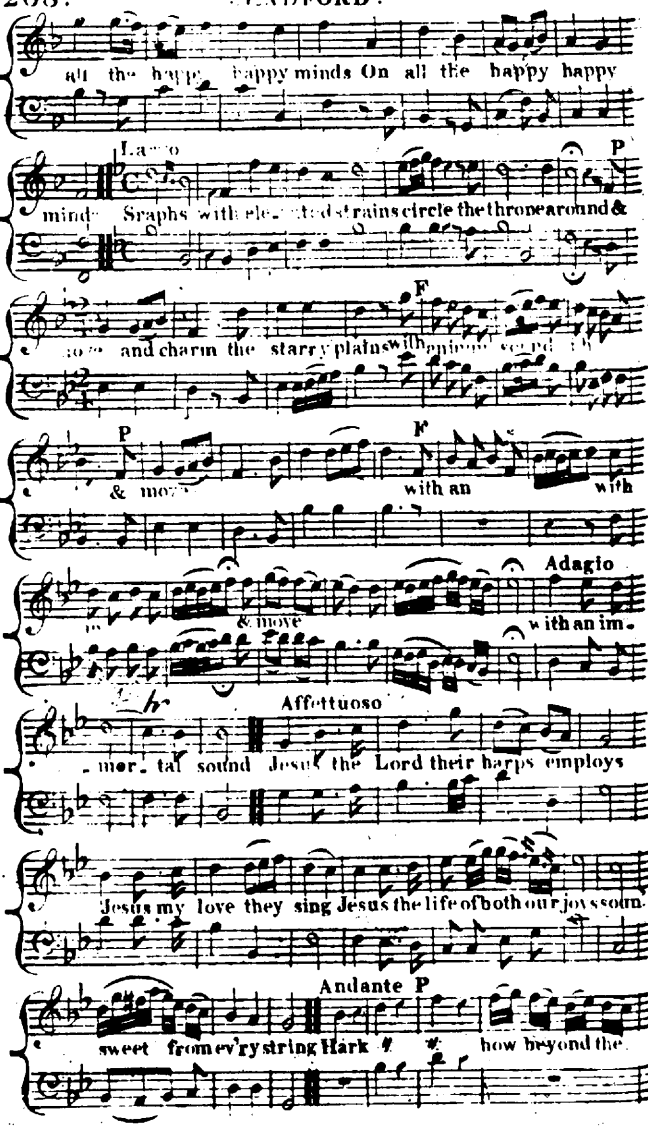

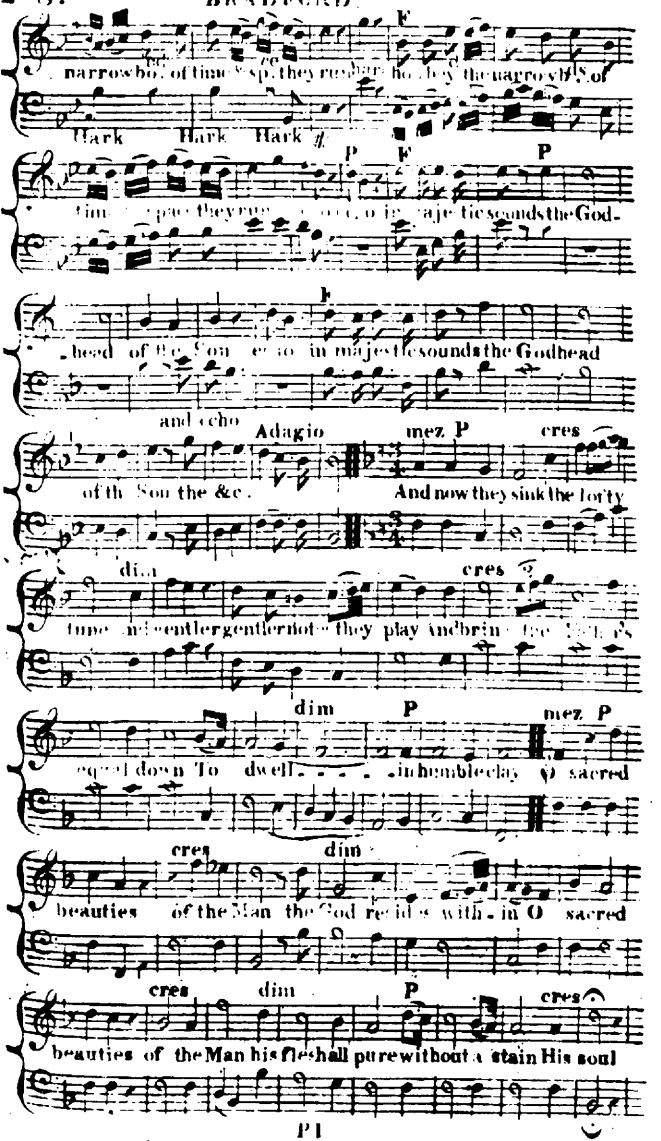
narrow bo. of time & sp. they run harr ho. by the narrow bds. of
Hark Hark Hark
time spaces they run ... in majestic sounds the God-
head of the Son ... in majestic sounds the Godhead
and echo
of the Son the &c.
Adagio
And now they sink the lofty
tune and gentler gentler notes they play And bring the Father's
equal down To dwell ... in humble clay O sacred
beauties of the Man the God resides with-in O sacred
beauties of the Man his flesh all pure without a stain His soul

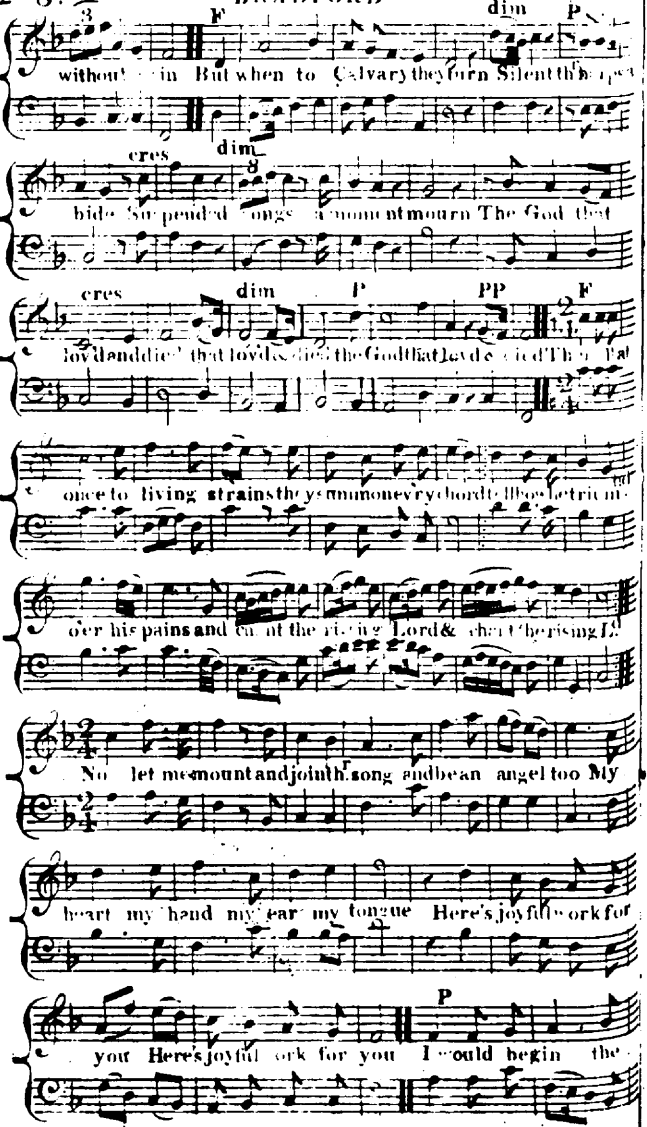
without sin But when to Calvary they turn Silent th' harps a
bide Suspended songs a moment mourn The God that
lov'd and died that lov'd & died the God that lov'd & died Then I'at
once to living strains they summon every chord tell how he triumph
o'er his pains and chant the rising Lord & chant the rising Lord
No let me mount and join th' song and be an angel too My
heart my hand my ear my tongue Here's joyful work for
you Here's joyful work for you I would begin the

268. BRADFORD.

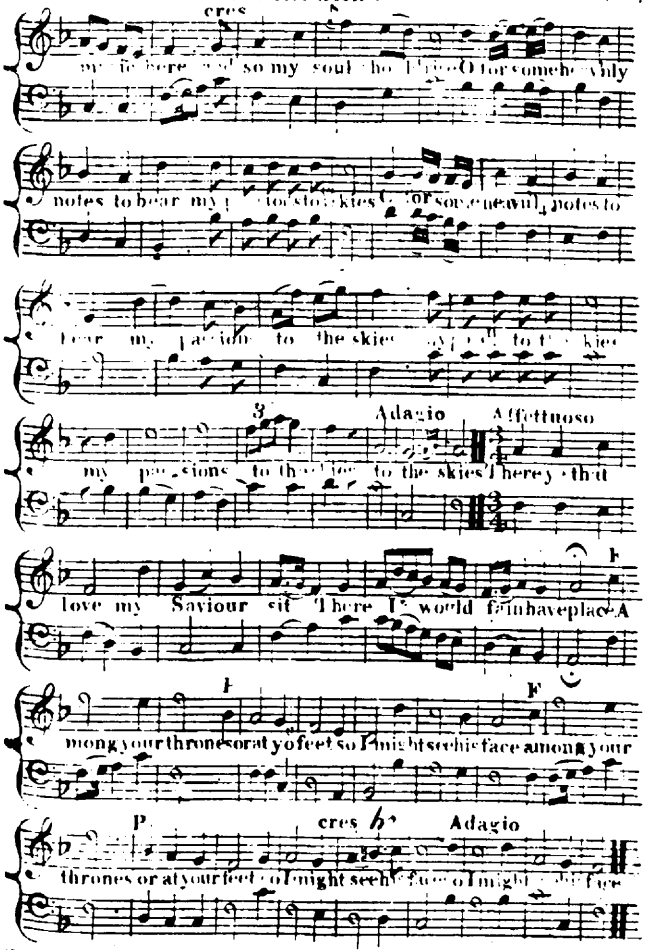

269. PEARCE. Hy. 192. J. R. S. 112th

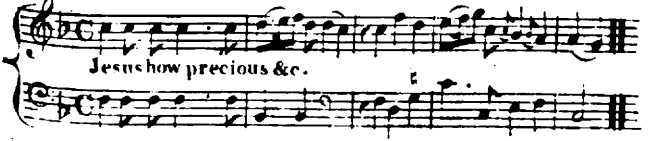

269. PEARCE. cres

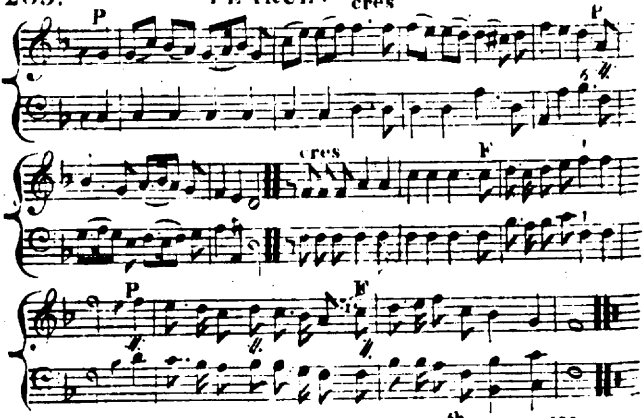

270. SUCCOTH. Ps.112.D.W. 113th Mason.

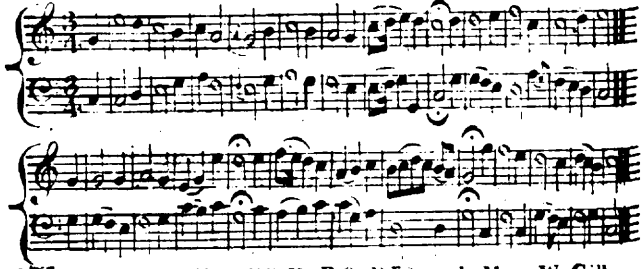

271. DEVOTION. Hy.15.B.2.D. L.M. W. Gill.

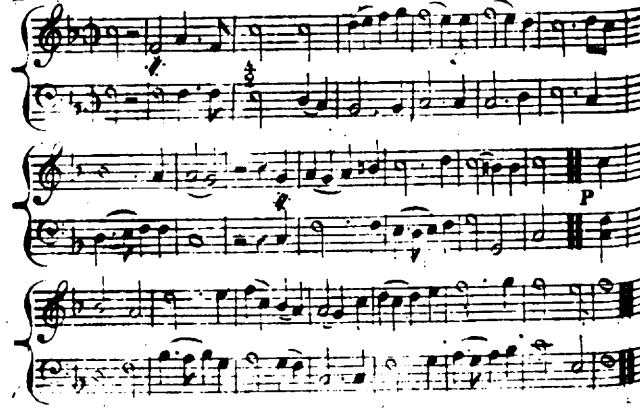

271. DEVOTION.

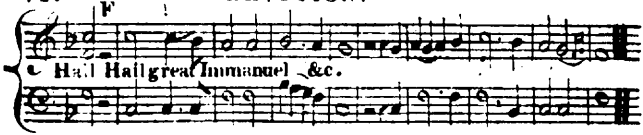

272. GOULD'S Hy 117 J.R.S. L.M.

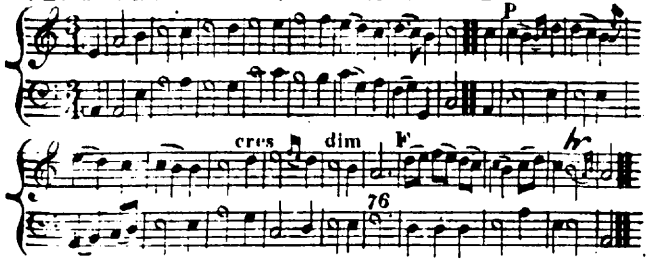

273. WEYMOUTH NEW. Hy.146.B.2.D.W. D.Randall.

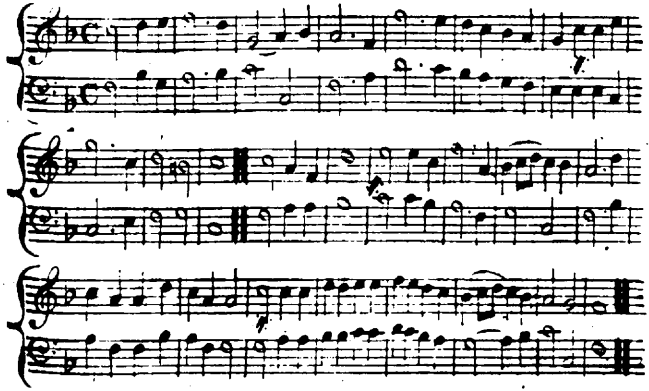

274. GUESTWICK. H.B.2.D.W. L.M. or 10.

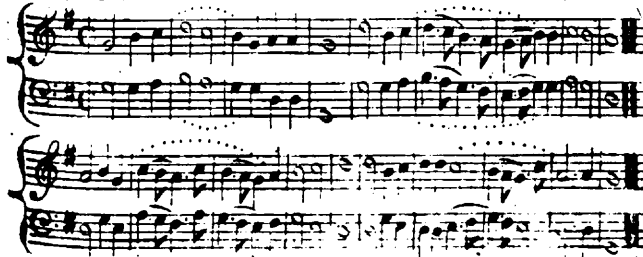

B. the Dotted Slurs are L.M.

275. CAMPTON. Hy 23. R. 2 Dr W. L.M.

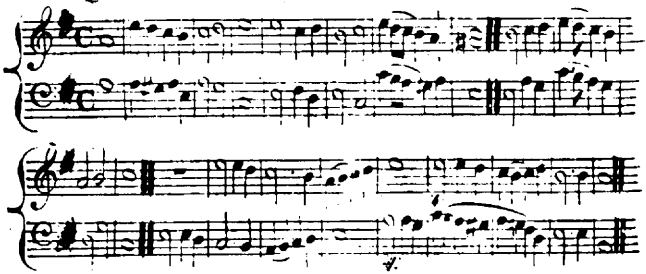

276. HARLOW. Hy. 81. R. 1. Dr W. L.M.

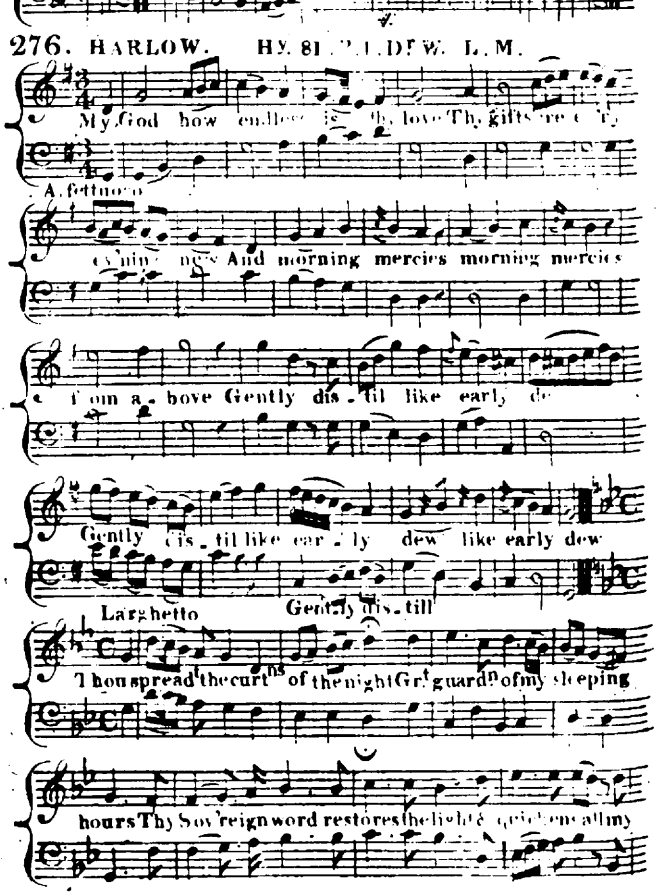
My God how endless is thy love Thy gifts are every
A. fettuoso
evening new And morning mercies morning mercies
from a - bove Gently dis - til like early dew
Gently dis - til like ear - ly dew like early dew
Larghetto
Gently dis - till
Thou spread the curtns of the night Grt guardn of my sleeping
hours Thy Sov'reign word restores the light & quickens all my

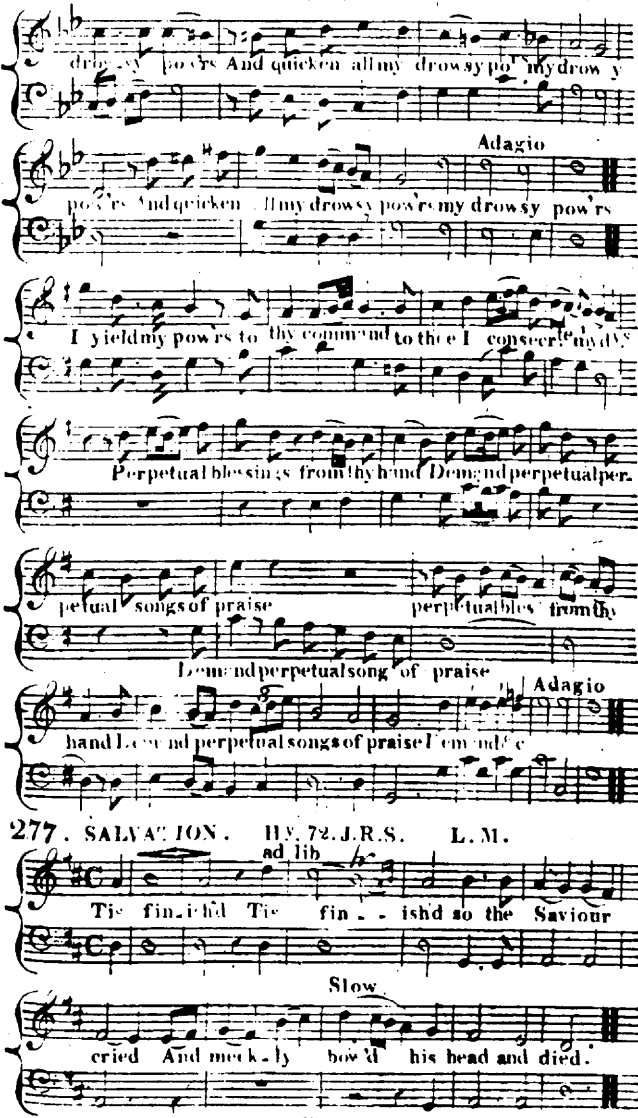

277. SALVATION. Hy. 72. J. R. S. L. M.

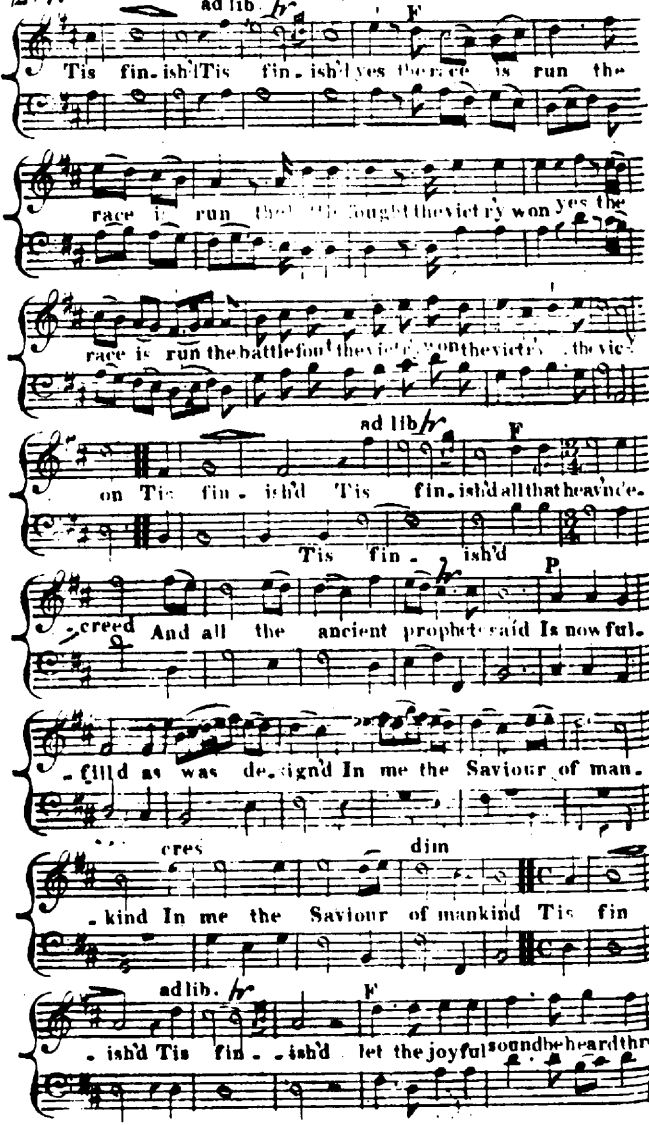
ad lib.
F
Tis fin-ish'd Tis fin-ish'd yes the race is run the
race is run the fought the victry won yes the
race is run the battle fought the victry won the victry the vict
ad lib.
F
on Tis fin-ish'd Tis fin-ish'd all that he avin'de-
Tis fin-ish'd
P
creed And all the ancient prophets said Is now ful-
-fill'd as was de-sign'd In me the Saviour of man-
cres
dim
-kind In me the Saviour of mankind Tis fin
ad lib.
F
-ish'd Tis fin--ish'd let the joyful sound be heard thro'

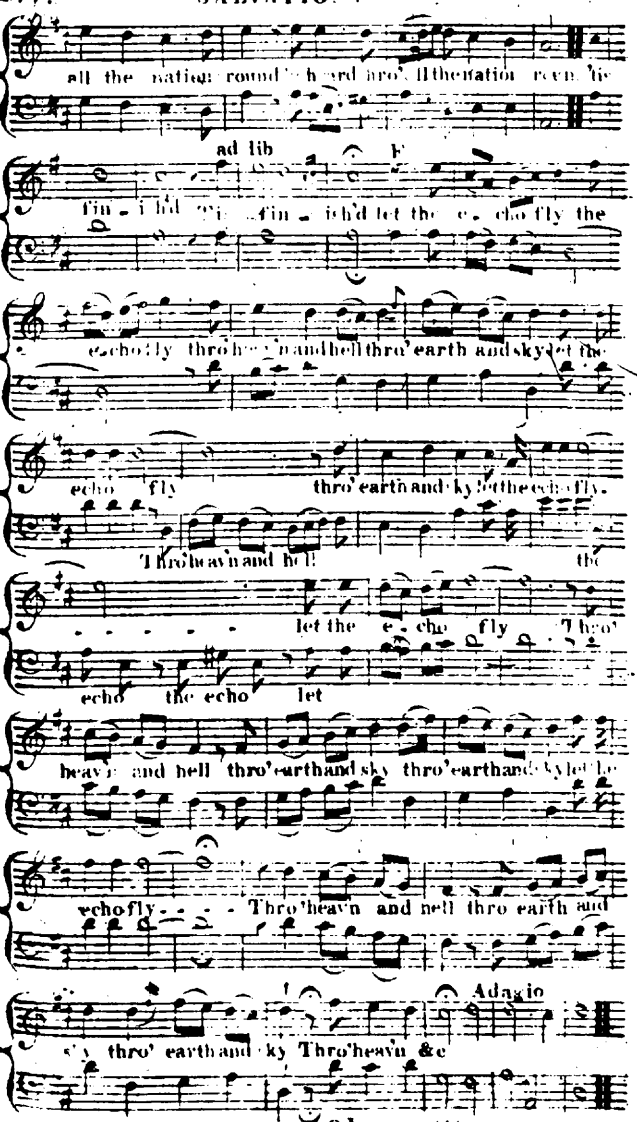
all the nation round 'h ard thro' all the nation round 'tis
ad lib
fin - ish'd Tis fin - ish'd let the e - cho fly the
echo fly thro' heav'n and hell thro' earth and sky let the
echo fly thro' earth and sky let the echo fly.
Thro' heav'n and hell the
let the e - cho fly Thro'
echo the echo let
heav'n and hell thro' earth and sky thro' earth and sky let the
echo fly - - - Thro' heav'n and hell thro earth and
Adagio
sky thro' earth and sky Thro' heav'n &c

278. WESTBURY LEIGH. H. 579. J.R.S. 8.8.6. Tucker.

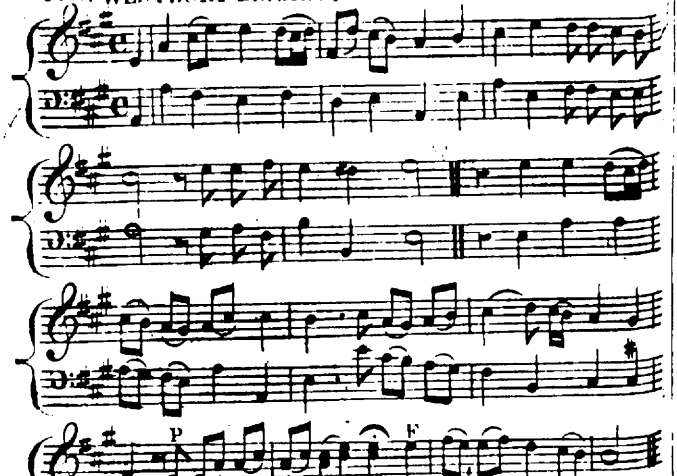

279. TOOLEY STREET. H. 116. P! 2. J.R.S.

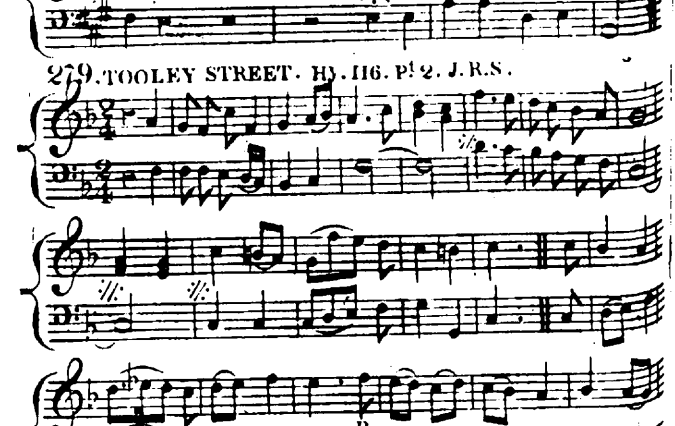

280 KNARESBORO'. Hy. 54. B. 2. D. W. C. M.

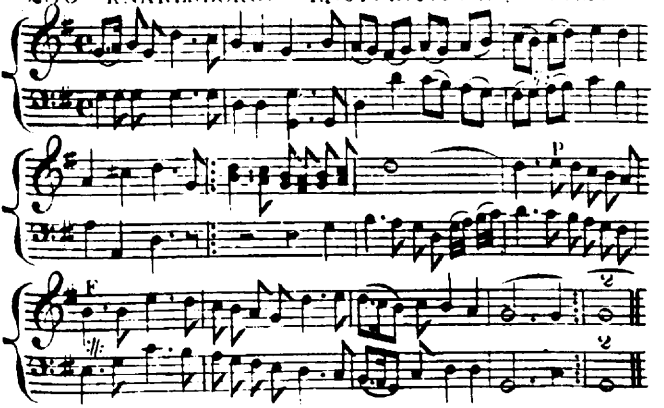

281 GRANGE ROAD. Hy. 550. P. 2. J.R.S. 7.6. peculiar.

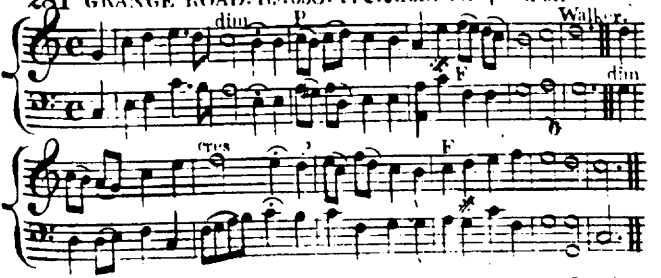

282 REST. Hy. 195. J.R.S. 7`6 Pecs. Leach.

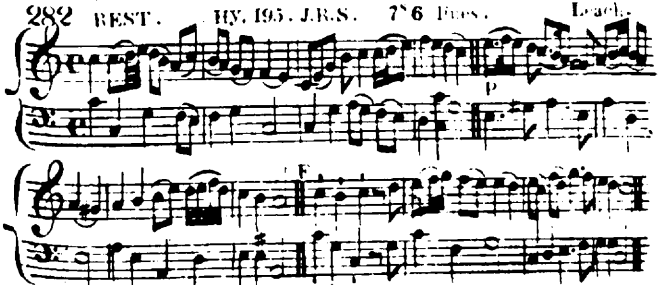

283 TIMBSBURY. 100. Ps. 93. D.W. L.M. J.Smith.

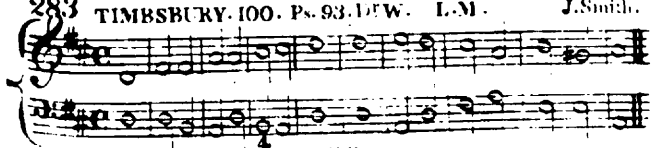

283. TI. SBURY.

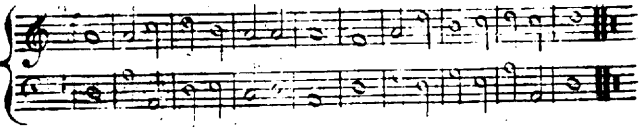

284. PORTSEA. Hy. 1. B.I.Dr W. C.M. Kingsbury.

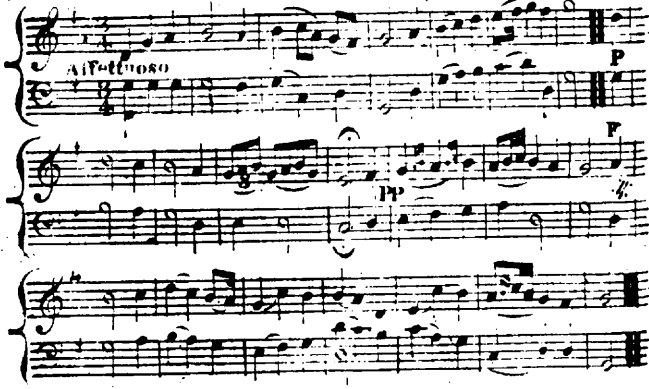

285. TUCKER'S. Hy. 42. I.Dr W. C.M. Tucker.

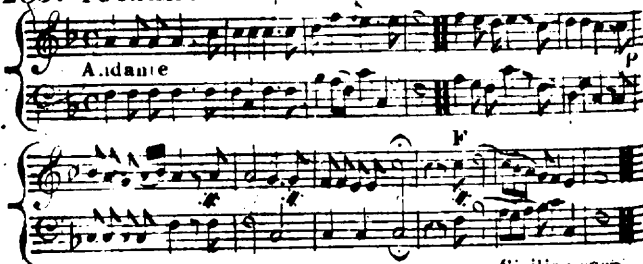

286. MARINERS. Hy. 567. J.R.S. 8.7.A. Sicilian evening Service.

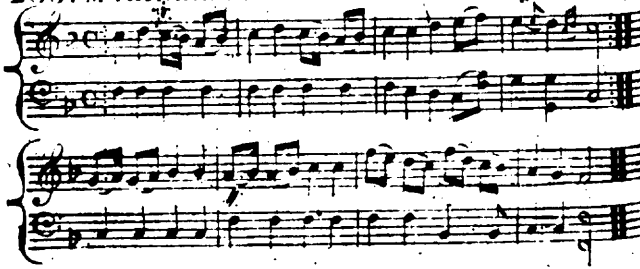

287. DARSHOUSE. Ps 96. D. W. C. M. Job Turner.

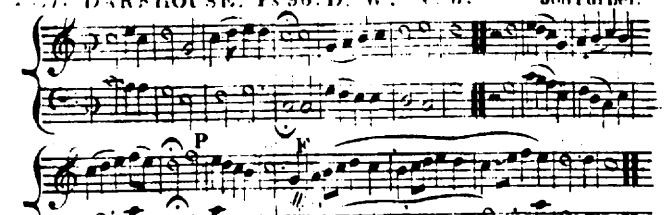

288. ACTON. Hy. 40. B. 2. D. W. C. M.

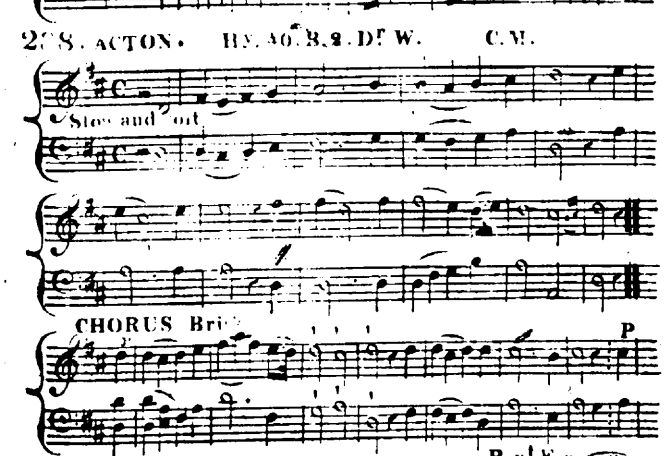

289. MITCHAM. Hy. 22. J. R. S. 7s

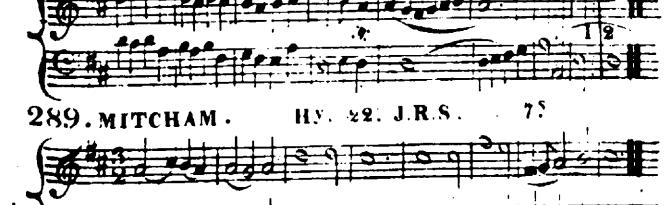

289. MITCHAM

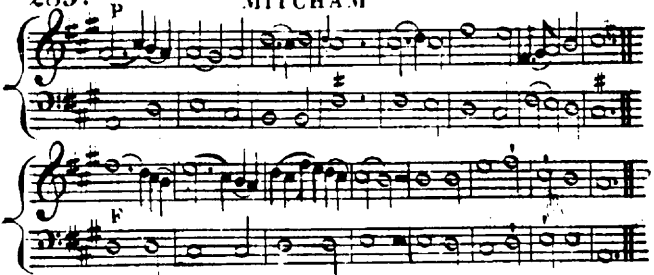

290. LEACH. Hy. 232. 8.8.6. Leach.

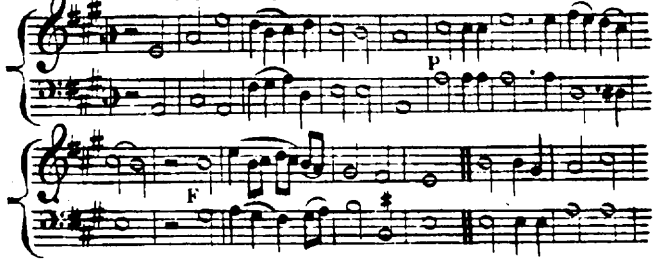

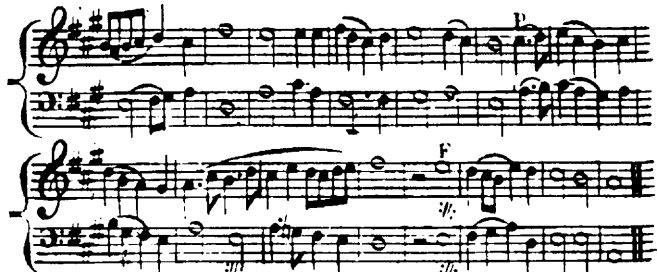

291. EATON. Hy. 348. J.R.S. L.M. Wyvill.

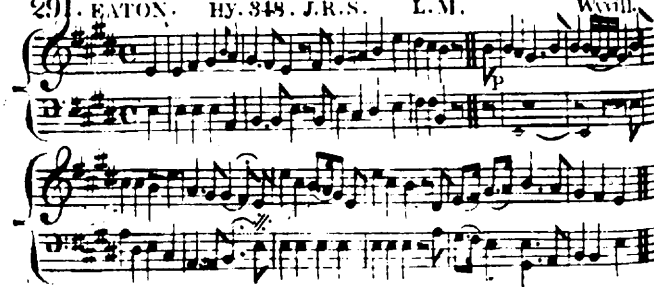

292. STEPHEN'S. Ps. 23. D. E. W. C. M. Jones

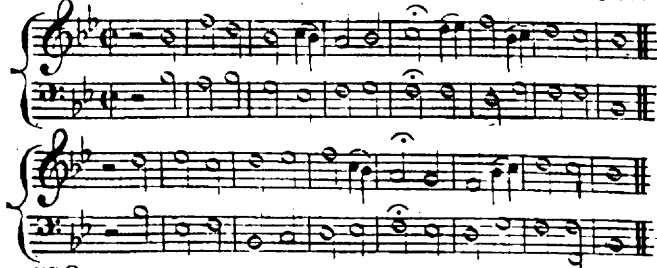

293. MESSIAH. HY. 6. B. I. D. E. W. C. M. Adapted from Handel.

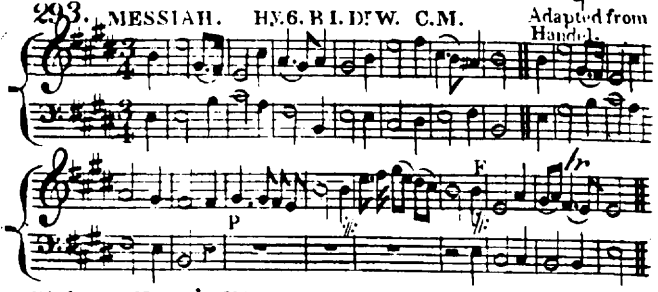

294. FOUNDER'S HALL. HY. 84. B. 2. D. E. W. S. M.

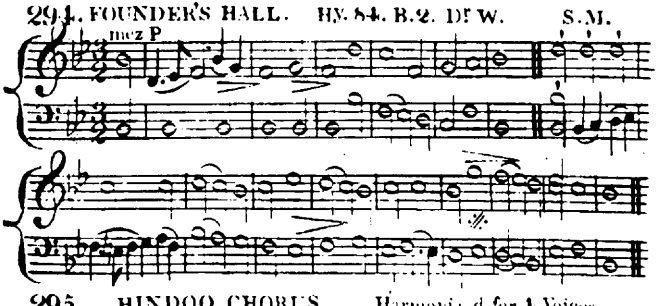

295. HINDOO CHORUS. Harmonized for 4 Voices.

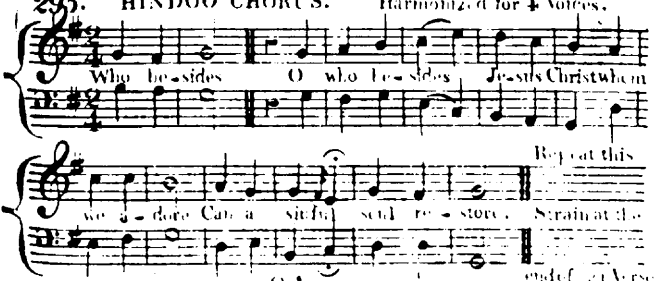

HINDOO TUNE.

From hell's lasting and tremendous gloom

Sad but righteous doom here joy can never come

never come Who but Christ the Lord The ever

lasting word Can the smallest help afford.

Verse 1st

Lo that Lord is God's dear son Suff'ring in the sinner's room

He averts the awful doom Whoso with an humble mind The

Lord adores shall peace and safety find And from sighing

Sin and dying Be for ever ever freed ever freed.

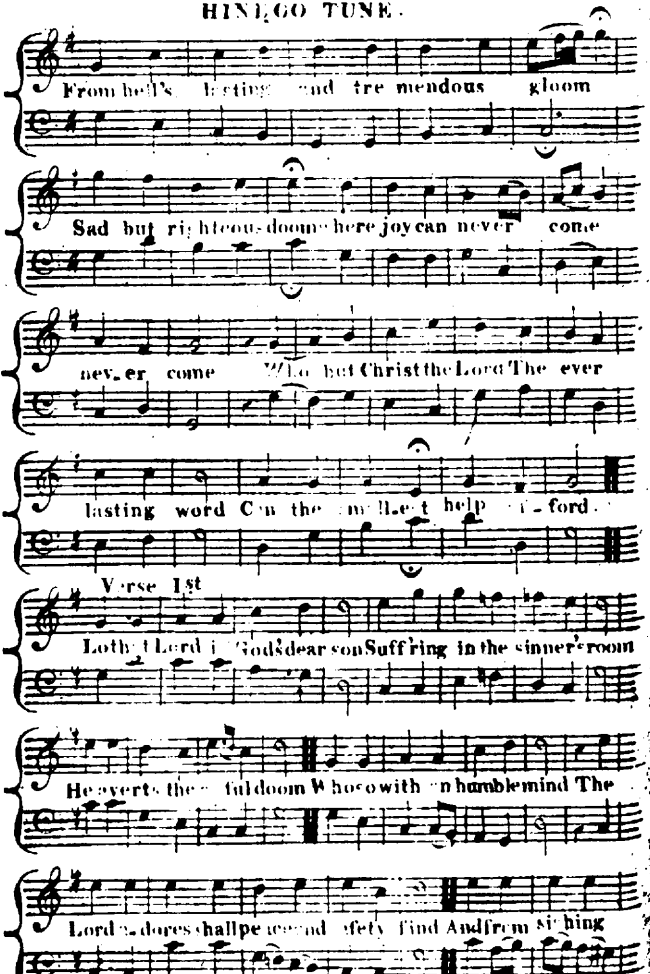

296. ANNIVERSARY. Hy:46.P.1.D.T.W.and 98.J.R.S.C.M.

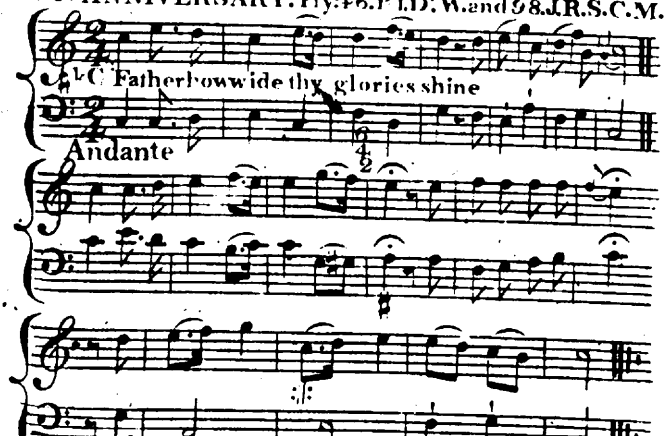

297. CALVARY. Hy:71. J.R.S. 8.7.4.

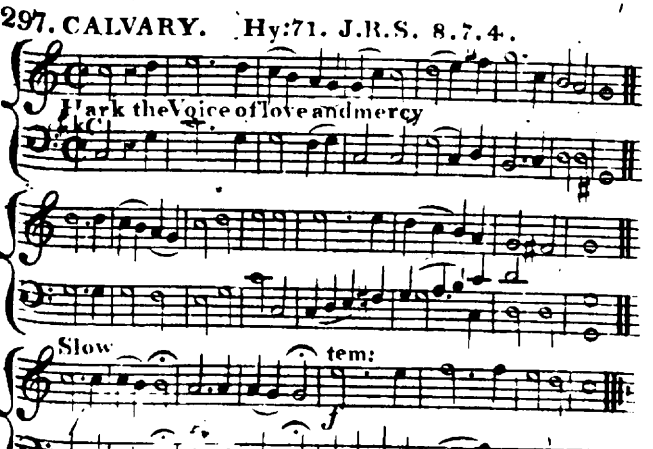

298. LONSDALE. Hy:30.P.2.D.T.W. (The Air from Corelli)

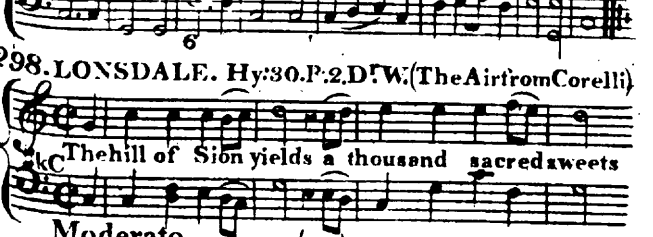

LONSDALE.

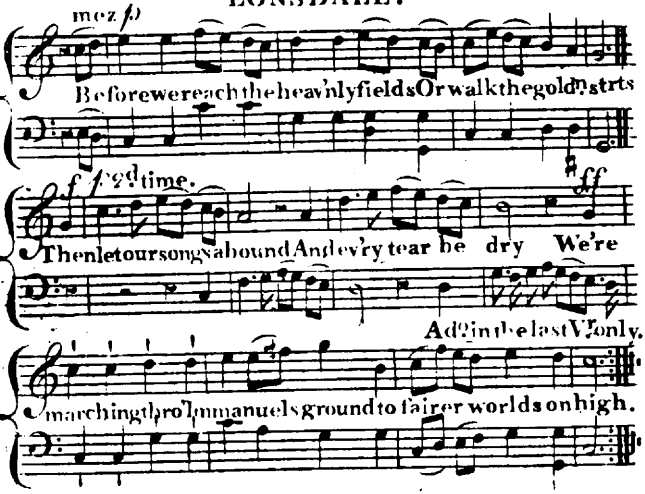

299. PROSPECT. Hy. 66 B. 2 V. 1. 3. 5. 6. D. W. & 98 I. J. R. S. C. M. D.

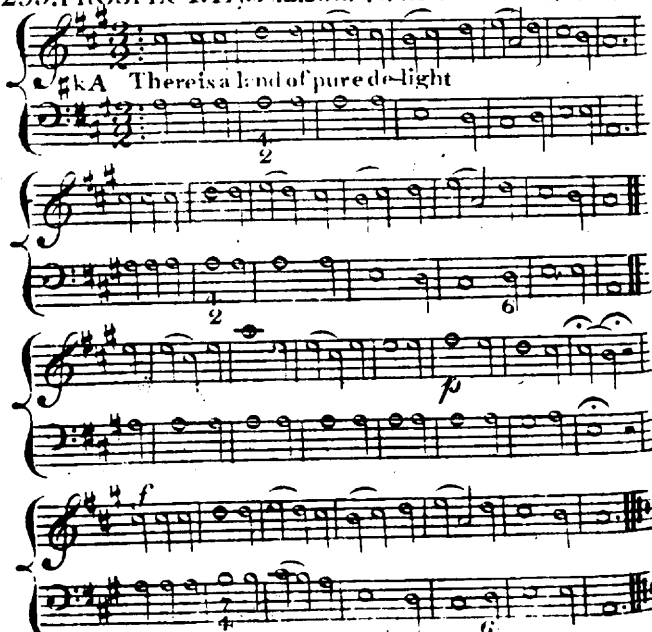

300. CHINA. Hy:16.B.2.D.W.& 2.5.J.R.S. L.M.

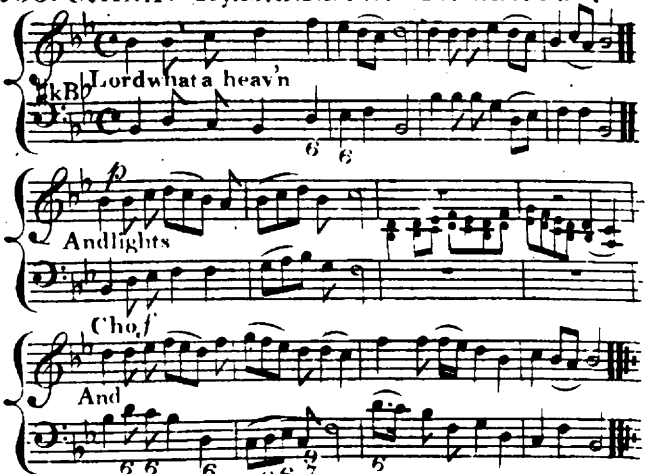

301. LUTHER'S. Hy:571.V.1.2.3.5.J.R.S.&Ps:102.P:3.D.W.L.M.D.

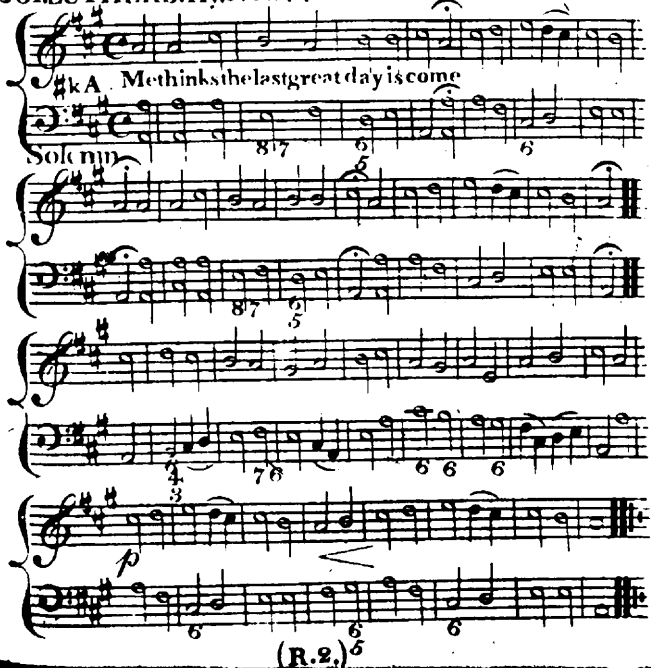

(R.2.)

302. SHORE COTTAGE. Hy:342. J.R.S. 7ª

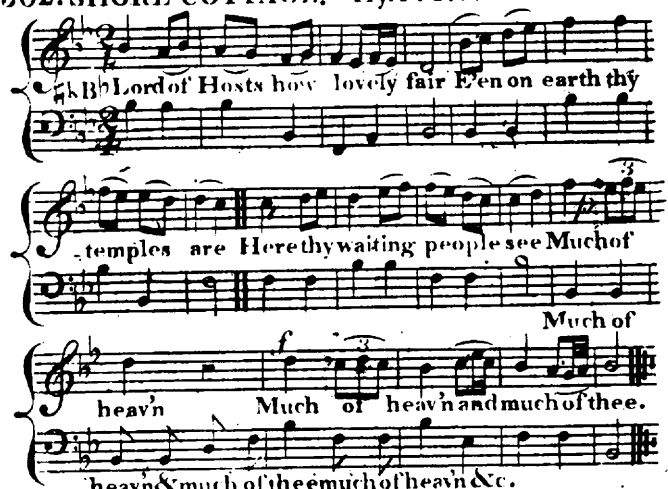

303. NEW CRANBROOK. Hy:10. B1 & Ps:48 Pt. 2 Dr. W.S.M.

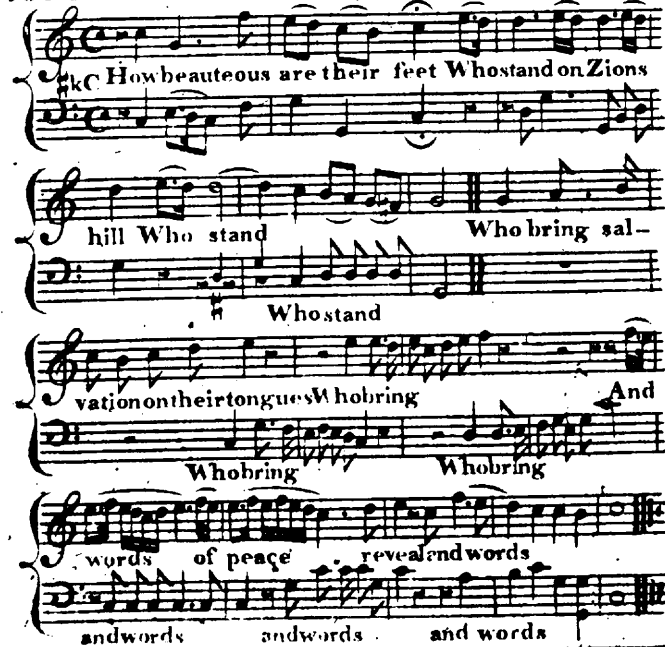

304. SHIRLAND. Ps:103.D:W.& Hy:103.J.R.S.S.M.

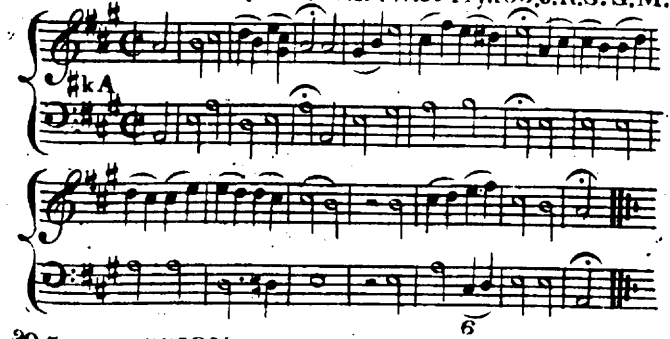

305. DISMSSION. 8.7.

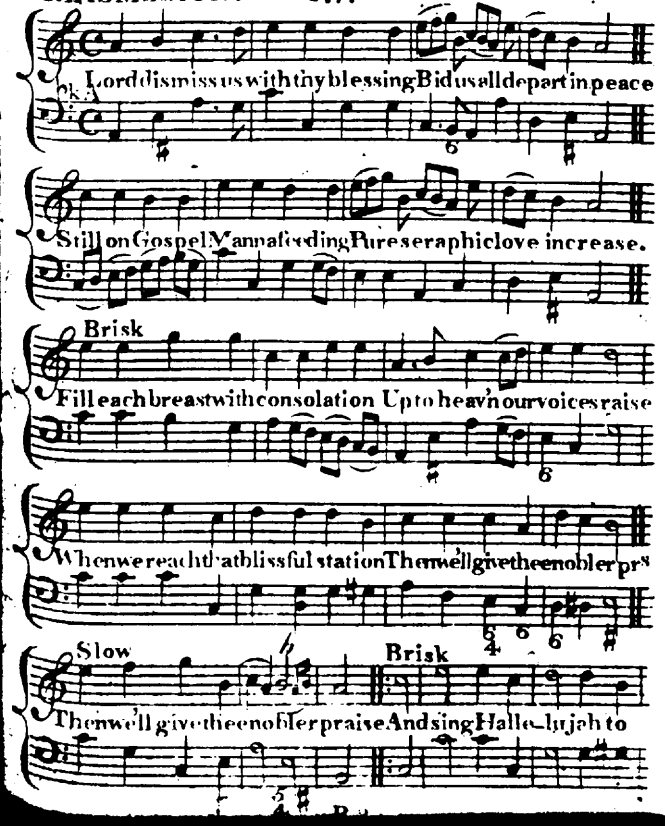

DISMISSION.

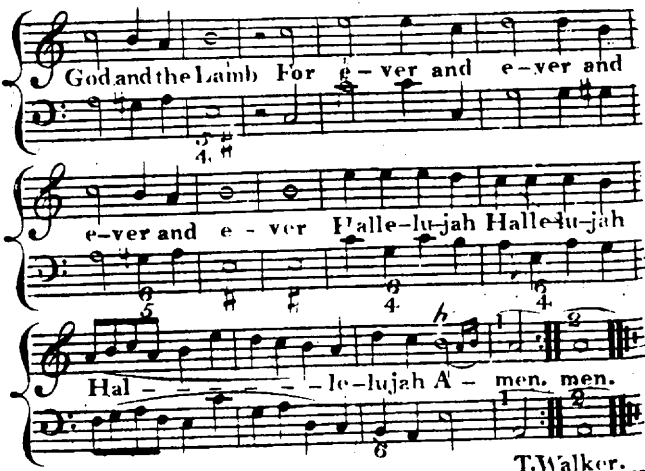

T. Walker.

306. PELL STREET CHAPEL. Hy: 19. J. R. S. & Ps: 103. D. W.

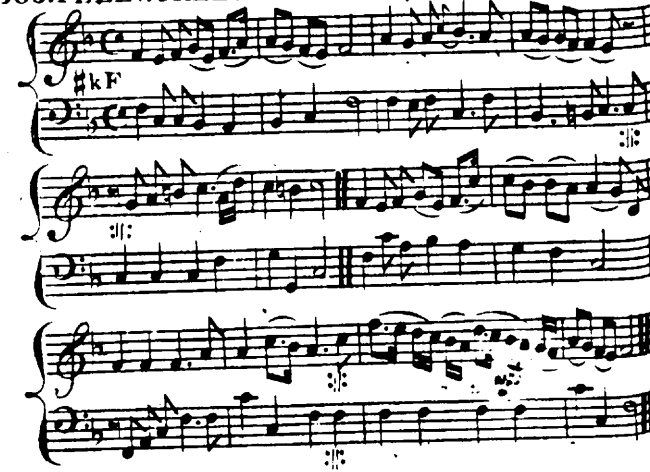

CHORUS

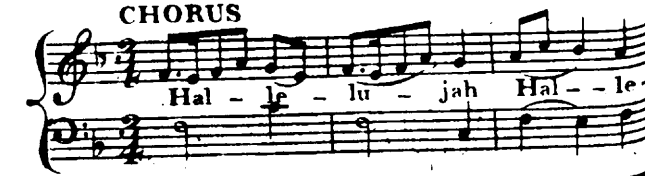

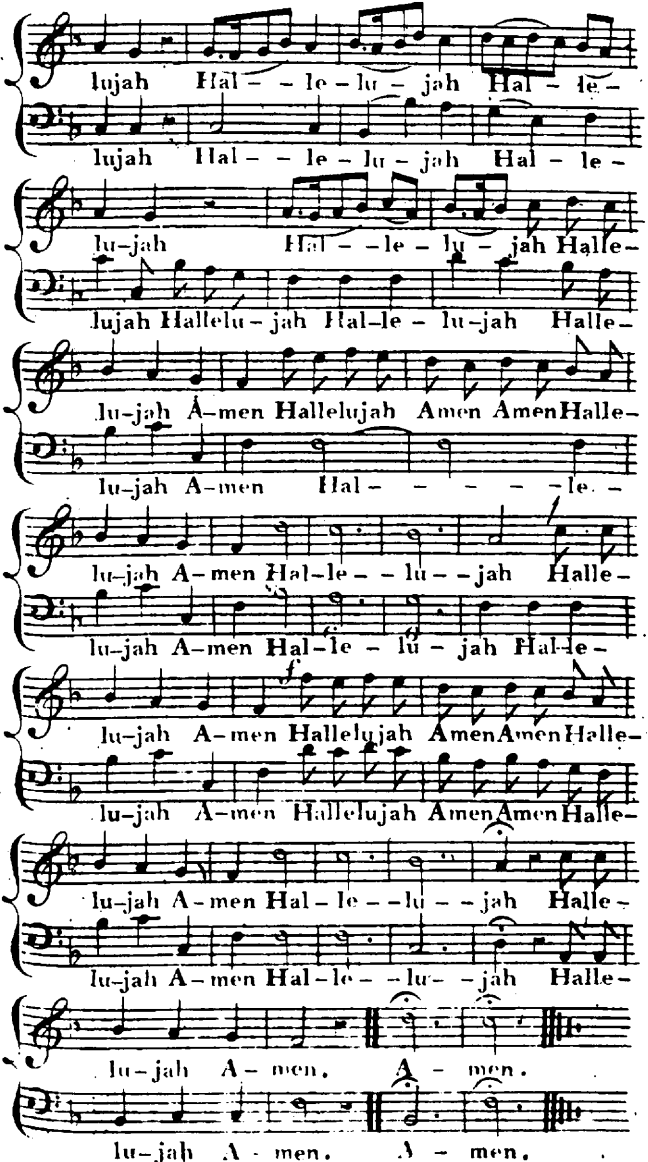
lujah Hal - - le - lu - jah Hal - le -
lujah Hal - - le - lu - jah Hal - le -
lu-jah Hal - - le - lu - jah Halle-
lujah Hallelu - jah Hal-le - lu-jah Halle-
lu-jah A-men Hallelujah Amen AmenHalle-
lu-jah A-men Hal - - - - - le -
lu-jah A-men Hal-le - - lu - - jah Halle-
lu-jah A-men Hal-le - lu - jah Hal-le-
lu-jah A-men Hallelujah AmenAmenHalle-
lu-jah A-men Hallelujah AmenAmenHalle-
lu-jah A-men Hal-le - - lu - - jah Halle-
lu-jah A-men Hal-le - - lu - - jah Halle-
lu-jah A - men. A - men.
lu-jah A - men. A - men.

T. Walker.

307. SALISBURY. Ps:32. Dr W. Hy:88. J.R.S. S.M.

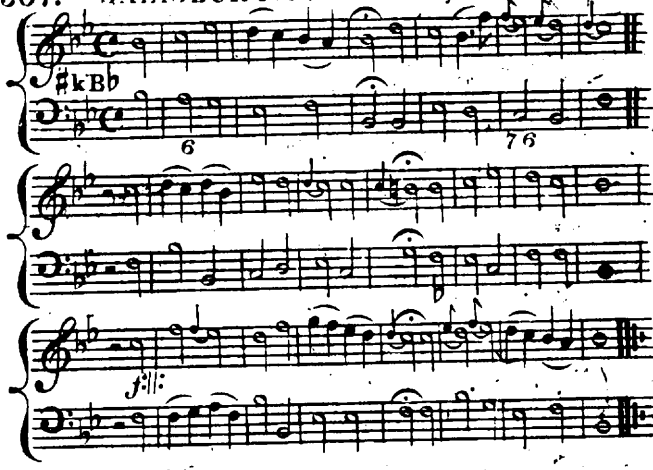

308. WILKINS. Ps:47. Dr W. C.M.

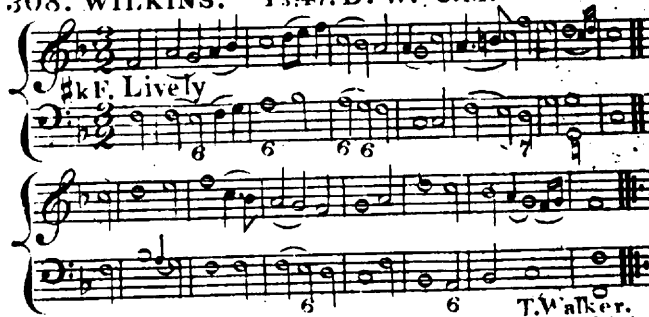

T. Walker.

309. BODENHAM. Hy:212. J.R.S. & Ps:117. Dr W. L.M.D.

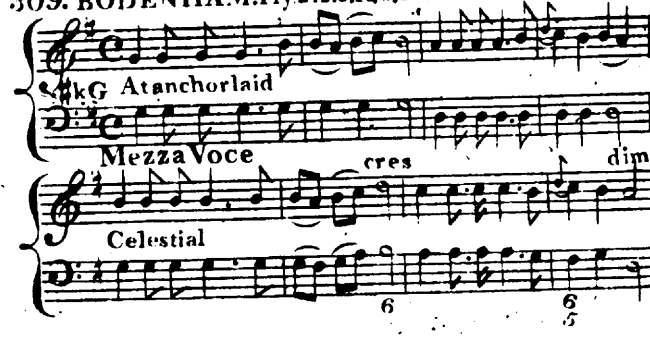

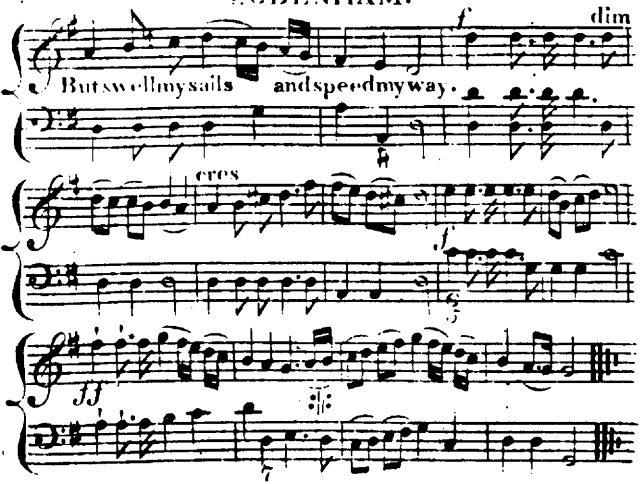

310. CLAYBURY. Hy:206. Ver:3. &c. J.R.S. 112th

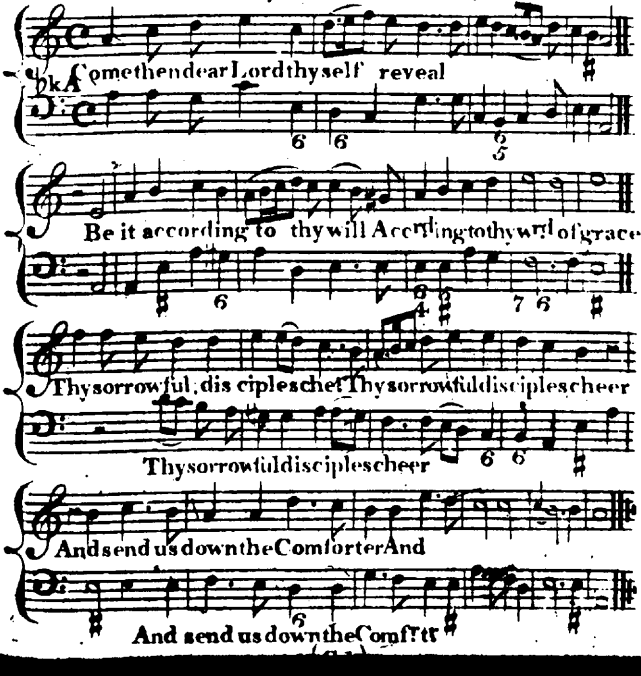

311. ATTWATERS. Ps: 138. D.r W. L.M. T. Walker.

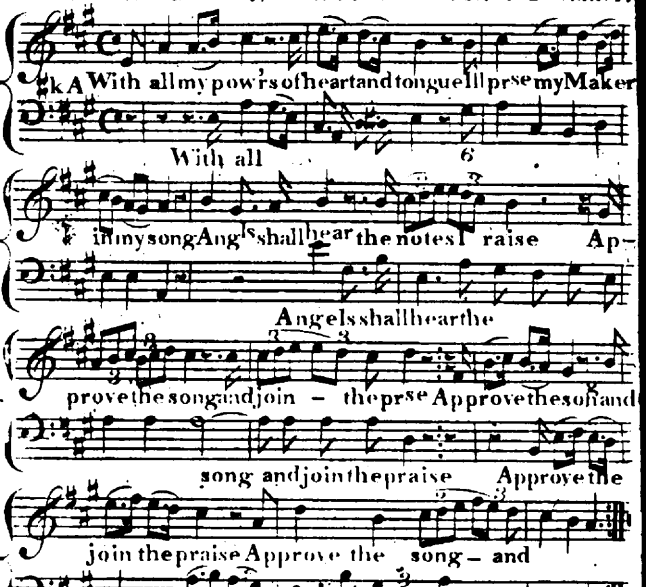

D.r Lawes.

312. ALDWINKLE. Hy: 306. L.H.C. 7s Six Lines.

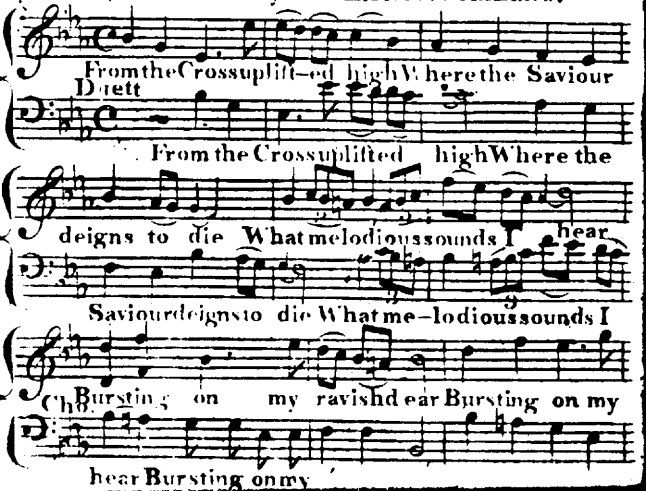

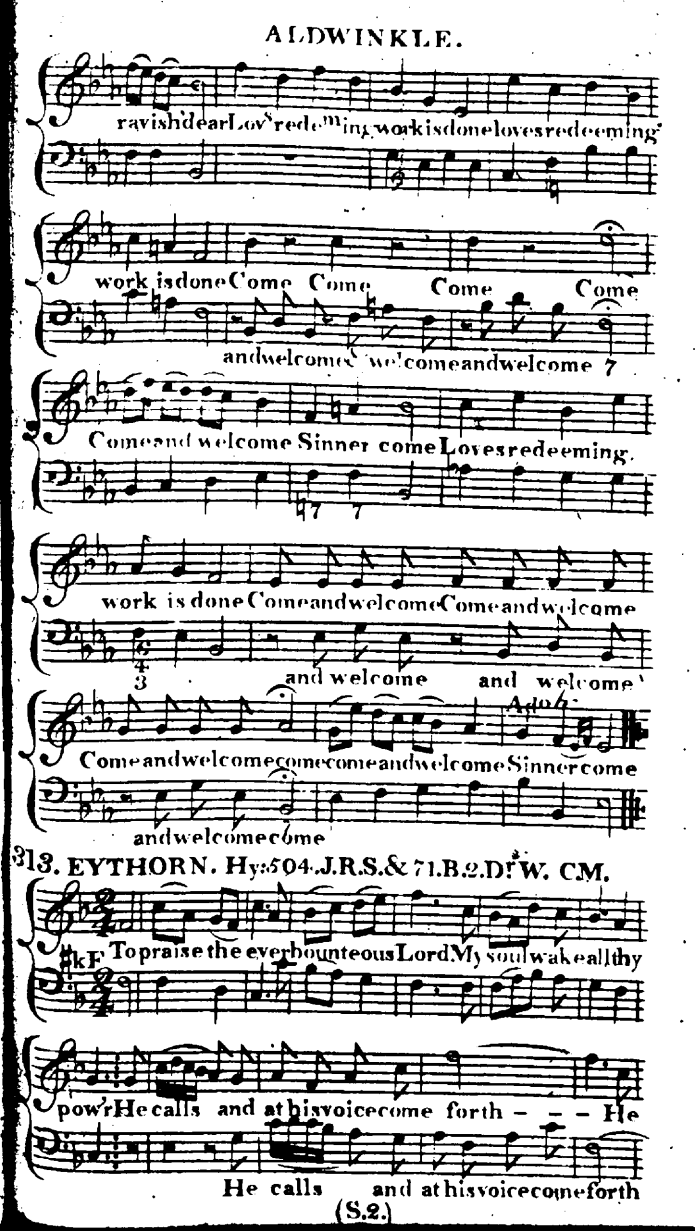
ravish'd ear Lov's redeming work is done loves redeeming
work is done Come Come Come Come
and welcome & welcome and welcome
Come and welcome Sinner come Loves redeeming.
work is done Come and welcome Come and welcome
and welcome and welcome
Come and welcome come come and welcome Sinner come
and welcome come
313. EYTHORN. Hy: 504. J.R.S. & 71. B.2. Dr. W. C.M.
To praise the ever bounteous Lord My soul wake all thy
pow'r He calls and at his voice come forth - - - He
He calls and at his voice come forth

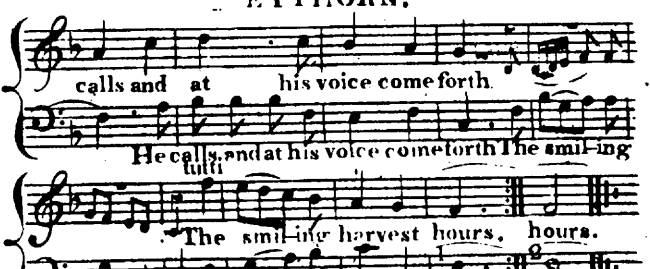

314. UPTON. Hy: 421. J.R.S. 10s

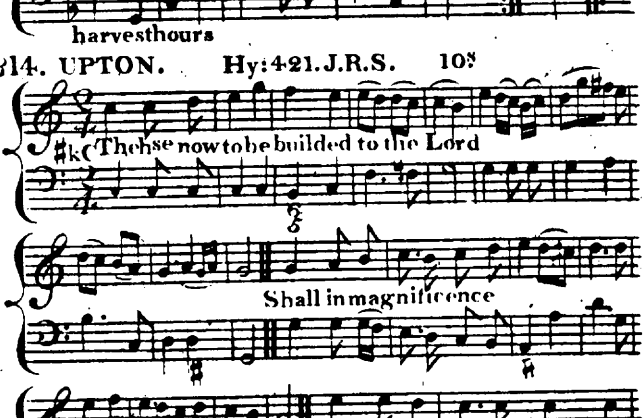

315. SUFFOLK. Ps: 33 Dr. W. & Hy: 121. J.R.S. C.M.

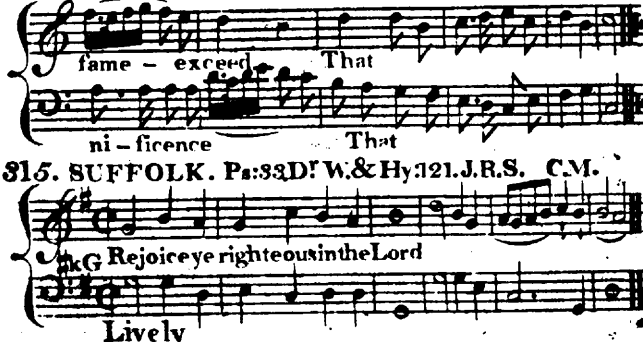

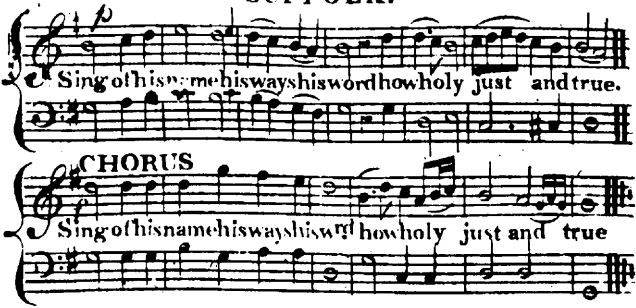

316. BROOMSGROVE. Hy:144.B:2.D.W. C. M.

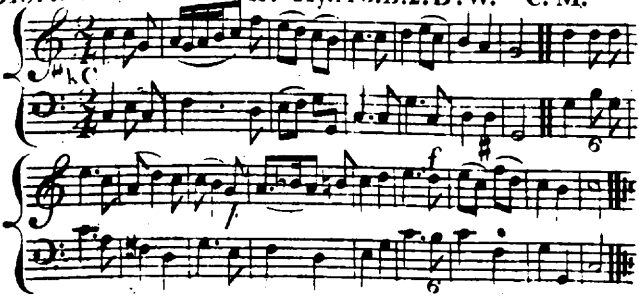

317. STERLING. Hy:5. J.R.S.&.168.B:2.D.W. L.M.

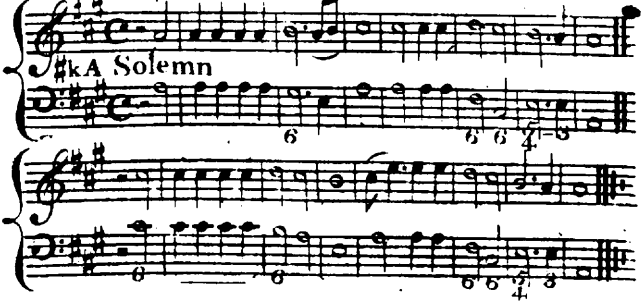

318. WYGAN. Ps:23.D.W. Hy:647. J.R.S. S.M.

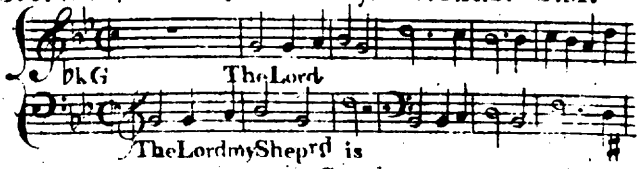

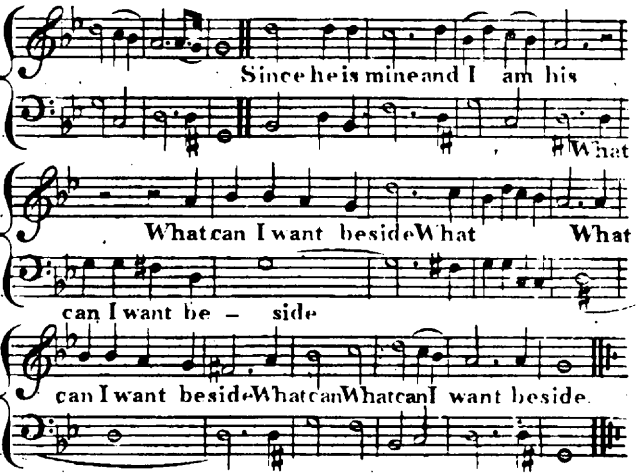

319. POTSDAM. Hy. 191. L.H.C. & 151. J.R.S.8s. Milgrove.

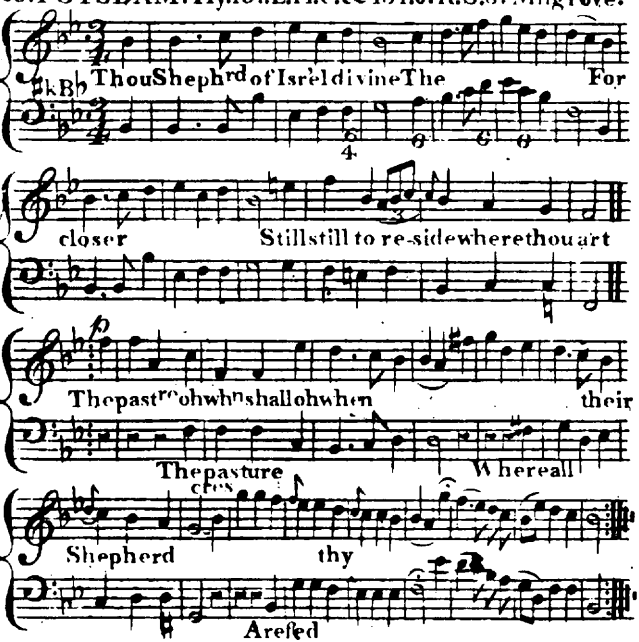

T. Walker

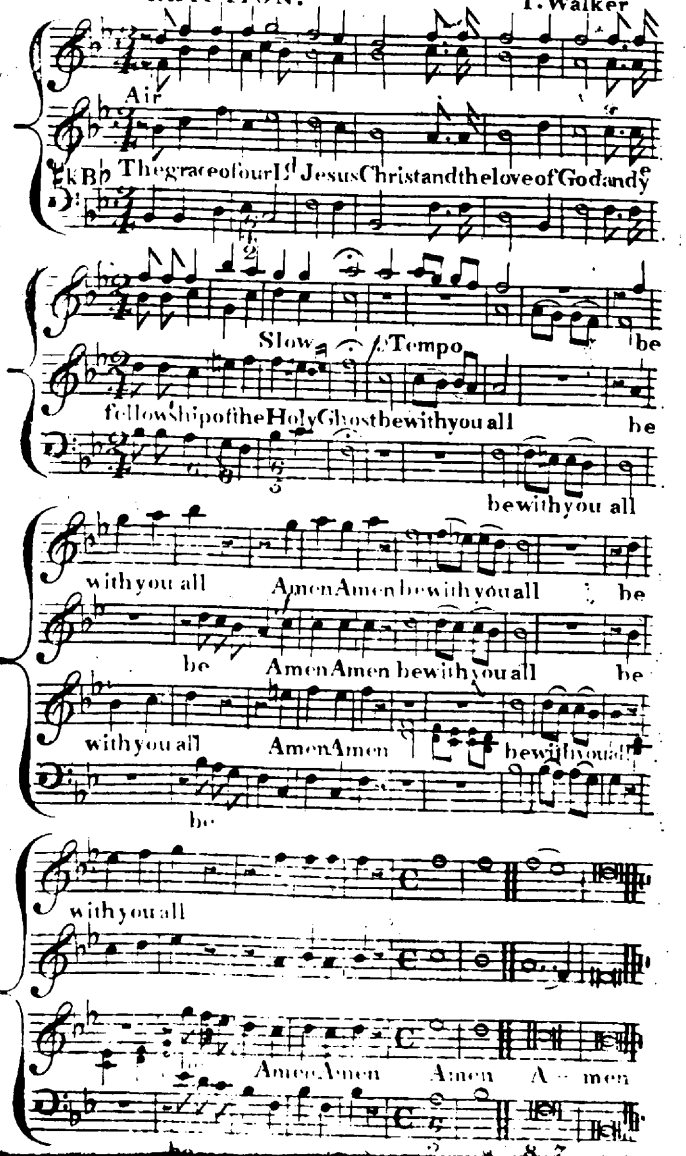
Air
Bb The grace of our Ld Jesus Christ and the love of God and y
Slow
Tempo
be
fellowship of the Holy Ghost be with you all
be
be with you all
with you all
Amen Amen be with you all
be
be
Amen Amen be with you all
be
with you all
Amen Amen
be with you all
be
with you all
Amen Amen Amen A - men

SUPPLEMENT

TO THE FIFTH EDITION

of

DR. RIPPON'S TUNE BOOK

1808.

Anniversary	C.M.	296
Aldwinkle	(7s. six lines.)	312
Attwaters	L.M.	311
Benediction		320
Bodenham	D. L.M.	309
Broomsgrove	C.M.	316
Calvary	(8. 7. 4.)	297
China	L.M.	300
Claybury	(112th)	310
Cranbrook New	S.M.	303
Dismission	(8. 7.)	305
Eythorn	C.M.	313
Lonsdale	D. S.M.	298
Luther's	D. L.M.	301
Pell Street Chapel	L.M.	306
Potsdam	(8s)	319
Prospect	D. C.M.	299
Salisbury	S.M.	307
Shirland	S.M.	304
Shore Cottage	(7s)	302
Sterling	L.M.	317
Suffolk	C.M.	315
Upton	(10s)	314
Wilkins	C.M.	308
Wygan	S.M.	318

Engraved by I. Austin.

INDEX

TO THE

MINIATURE EDITION

OF

DR. RIPPON'S TUNE-BOOK.

A

		Tune
ABINGDON	C. M.	42
Abridge	C. M.	201
Acton	C. M.	288
Addison's	D. L. M.	1
Ailie Street	L. M.	241
Alcester	(Single 7s.)	213
Aldwinkle	(7s. 6 lines)	312
America	C. M.	265
Amsterdam	(7. 6.)	136
Angels' Hymn	L. M.	60
Ann's	C. M.	58
Anniversary	C. M.	296
Antigua	L. M.	120
Arlington	C. M.	17
Ashley	C. M.	152
Attwaters	L. M.	311
Aylesbury, Wirksworth	S. M.	158
Aylesford, Ulverston	L. M.	179
Aynhoe	S. M.	108

B

		Tune
Babylon Streams	L. M.	93
Baltimore	(8. 8. 6.)	167
Bampton	L. M.	275
Bangor	C. M.	231
Bath Abbey	(Double 7s.)	147
Bath Chapel	C. M.	26
Bedford	C. M.	91
Benediction		320
Bermondsey	(6. 4.)	52
Bethesda	(148th)	112
Bilney	(10. 5.)	41
Birkstead	(8. 8. 7.)	225
Bodenham	D. L. M.	209
Boston	D. C. M.	159
Bourton	(5. 6.)	50
Bowden	D. L. M.	78
Bradford	C. M.	268
Braintree	C. M.	25
Brancoate	L. M.	8
Bredby	L. M.	165
Bridgewater	(6. 4.)	261
Brighthelmstone	C. M.	208
Bristol	(8. 6. 5.)	189
Broadmead	(8. 8. 6.)	150
Broderip's	S. M.	252
Bromley	L. M.	104
Broomsgrove	C. M.	316
Broughton	(11s.)	172
Burford	C. M.	198

C

		Tune
Calne	(11. 8.)	69
Calvary	(8. 7. 4.)	297
Cambridge New	C. M.	74
Canterbury	C. M.	199
Carey's	(112th)	11
Carlisle	(8. 7.)	95
Carmarthen New	(148th)	35
Carolina	C. M.	18
Carter Lane	(148th)	141
Chard	L. M.	175
Charleston	C. M.	195
Charmouth	C. M.	28
Chatham	(8. 8. 6.)	59
Cherriton	(50th)	76
Cheshunt New	L. M.	160
China	L. M.	300
Clapham	(148th)	18
Clark's	(7. 6. 8.)	131
Claybury	(112th)	310
Condescension	C. M.	116

		Tune
Cookham	(Single 7s.)	36
Coombs's	L. M.	45
Cranbrook New	S. M.	304
Croft's, Matthew's	D. C. M.	34
Crowle	C. M.	3
Culmstock	(7. 6.)	6

D

Dalston	(122d)	85
Darkhouse	C. M.	287
Dartford	(7. 6.)	127
Dartford	(148th)	46
Dartmouth	(145th)	84
Darwell's	C. M.	186
David's	D. L. M.	54
Denbigh	L. M.	87
Denmark	L. M.	262
Denmark New	(6 lines)	124
Deptford	(7s. 6 lines)	169
Derby	L. M.	14
Devizes	C. M.	246
Devonshire, Paul's	L. M.	271
Devotion	L. M.	305
Dismission	(8. 7.)	246
Doxology	C. M.	178
Dresden	D. L. M.	

E

Eagle Street	(148th)	16
——— New	S. M.	55
Easter Hymn	(Single 7s.)	232
		253
—— Ode		24
East Grinstead	(7. 4.)	291
Eaton	L. M.	170
Ellenborough	C. M.	151
Elim	S. M.	5
Enfield	C. M.	193
Epsom	C. M.	190
Evans's	C. M.	214
Evening Hymn, Magdalen	L. M.	80
Ewell	(8. 6. 8.)	4
Exeter	D. C. M.	313
Eythorn	C. M.	

F

Fairfax	(7. 6.)	216
Falcon Street	S. M.	209
Farringdon	C. M.	267
Fawcett	L. M.	184
Feversham	(Single 7s.)	220
Finsbury	S. M.	155
Firth's	(7s. 6 lines)	146
Follett	C. M.	181
Foster	C. M.	106
Founder's Hall	S. M.	294
Fountain	C. M.	101
Francis	(8. 6. 8.)	200
Froom	C. M.	255
Furman	C. M.	135

G

Gainsborough	C. M.	29
Geard	(11s.)	156
Geard	C. M.	2
George's	(7s. 6 lines)	192
Georgia	L. M.	12
Gloucester	S. M.	53
Gosport	L. M.	272
Gould's		253
Grand Chorus, second part of	(7. 6.)	251
Grange Road	D. C. M.	212
Great Milton	L. M.	89
Green's 100	C. M.	56
Greenwich	(148th)	62
——— New	(148th)	145
Grove	C. M.	143
Grove House		274
Guestwick, L. M. or new 50th		

H

Halifax	C. M.	258
Hammond	C. M.	226
Hanover	(104th)	120
Harborough	S. M.	142
Harlow	L. M.	276
Hart's	(Single 7s.)	221
Harwich	(5. 6.)	64
Haughton	(5. 6.)	69
Havant	(8. 3.)	228
Heighington, Abingdon	C. M.	42
Helmsley	(8. 7. 4.)	223
Henley	S. M.	38
Hephzibah	C. M.	77
Hindoo Hymn		295
Hinton	(8. 8. 6.)	266
Hopkins	S. M.	157
Horsington	(5. 6.)	219
Horsley	L. M.	205
Hotham	(Double 7s.)	224
Hoxton	(112th)	121
Huddersfield	C. M.	202

I

Irish	C. M.	171
Islington	L. M.	40
Islington New, Madan's	L. M.	107

J

	Tune	
James's	C. M.	102
Jennings's	(11.8th)	125
Jersey	C. M.	15
Jewin Street	(8. 7.)	222
John's	(12.2d)	138
Jordan	(8. 7. 4.)	81
Jubilee, Milbank	L. M.	113
Jubilee New	(148th)	197
Jude's	L. M.	236

K

Kentuckey	(8. 7. 4.)	114
Kibworth	S. M.	249
Kimbolton	L. M.	251
Kingsbridge	L. M.	88
Knaresbro'	C. M.	250
Knibbs's, Ludlow	C. M.	84

L

Lambeth	(8s.)	57
Langdon	L. M.	217
Leach	(8. 8. 6.)	200
Lebanon	L. M.	79
Leeds	L. M.	19
Leoni	(0. 8. 4.)	90
Lewes	(8. 7. 4.)	63
Lewton	L. M.	30
Limefield	(8s.)	94
Limehouse	D. L. M.	242
Liverpool	C. M.	83
Lock	(8s.)	49
London	C. M.	180
Lonsdale	D. S. M.	208
Loughton	C. M.	206
Lowell	S. M.	250
Low Dutch, Canterbury	C. M.	199
Ludlow	C. M.	84
Luther's	D. L. M.	301

M

Madan's	L. M.	107
Magdalene	L. M.	214
Maidstone	C. M.	196
Manning	L. M.	245
Mansfield	S. M.	154
Mariner's	(8. 7. 4.)	286
Mark's	L. M.	65
Martin's Lane	L. M.	67
Matthew's	D. C. M.	34
Maze Pond	L. M.	259
Messiah	C. M.	293
Miall	C. M.	240
Milbank	L. M.	113
Milbourn Port	C. M.	183
Miles's Lane	C. M.	52
Milgrove's	L. M.	245
Missionary	C. M.	257
Mitcham	(Double 7s.)	289
Mount Ephraim	S. M.	186

N

Newbury	C. M.	132
Newcastle	S. M.	20
New Court	L. M.	173
New Eagle Street	S. M.	55
New 50th	(10s.)	86
New Haven	(112th)	248
New Jerusalem	(8s.)	250
Newington	C. M.	61
New Sabbath	L. M.	124
New York	C. M.	33
Non Nobis		256
Northampton Chapel	(8. 7.)	126
Norwich New, Scarborough	(11th)	203
Nuneaton	(8. 7. 7.)	133

O

Old 50th	(50th)	238
Old 100th	L. M.	100
Old 104th	(104th)	148
Old 113th	(113th)	215
Otford	C. M.	106
Oxford	C. M.	177

P

Painswick	(8. 7. 4.)	168
Paul's	L. M.	246
Pearce	(112th)	260
Peckham	S. M.	7
Pell Street Chapel	L. M.	306
Pilbay	(11. 8.)	191
Pope's Ode		182
Portsea	C. M.	284
Portsmouth New	(148th)	144
Portugal	L. M.	97
Portugal New (104th) and	L. M.	263
Potsdam	(8s.)	319
Prescott Street	(122d)	254
Price's	S. M.	187
Priestley	(8. 7.)	229
Prospect	D. C. M.	299
Providence College	C. M.	10

R

		Tune
Redemption	L. M.	243
Rest	(7s. 6 lines)	282
Resurrection	(148th)	72
Richmond	L. M.	115
Rippon's	L. M.	198
Rochford	L. M.	22
Rothwell	L. M.	174
Rowles	D. L. M.	73
Rutland	S. M.	118
Ryland	S. M.	48

S

		Tune
Salem	C. M.	139
Salem New	S. M.	99
Salisbury, Easter Hymn	(S. 7s.)	238
Salisbury	S. M.	307
Salvation	L. M.	277
Scarborough	(112th)	203
Scotland	(7s.)	194
Sheffield	L. M.	39
Shirland	S. M.	304
Shore Cottage	(8s.)	302
Silver Street, Falcon Street	S. M.	209
Simon's	S. M.	250
Southampton	D. L. M.	227
Southwark New	C. M.	238
Sprague	C. M.	166
Spring	L. M.	176
Stamford	D. C. M.	9
Staughton	C. M.	264
Stephon's	C. M.	292
Sterling	L. M.	217
Stillman	C. M.	66
Stockport	S. M.	47
Stockwell	(104th)	140
Stoel	(Single 7s.)	164
Stoke	S. M.	307
Streatham	C. M.	218
Stroud, Newbury	C. M.	132
Succoth	(113th)	270
Suffolk	C. M.	315
Sussex	(104th)	70
Sutton	S. M.	199
Swithin's	(148th)	44
Sydenham	C. M.	43

T

		Tune
Tabernacle	(8. 7.)	239
Tinsbury	L. M.	286
Tiverton	C. M.	109
Tooley Street	L. M.	279
Tottenham Court	(7. 6. 8.)	111
Trebles	L. M.	145
Trevecca	(8. 7. 4.)	37
Truro	L. M.	105
Trowbridge	(8. 7.)	21
Tucker's	C. M.	285
Tunbridge	C. M.	104
Turin	(7s. 6 lines)	244

U

		Tune
Ufficulm	(112th)	94
Ulverston	L. M.	179
Upton	(10s.)	314
Ustick	S. M.	71
Uxbridge	(8s.)	161

V

		Tune
Vermont	D. S. M.	134
Verulam	(6s.)	129
Virginia	L. M.	234

W

		Tune
Walsal	C. M.	237
Wantage	C. M.	204
Wareham	L. M.	117
Warsaw	(10s.)	211
Wells	L. M.	102
—— Row	L. M.	98
Welsh	(8. 7.)	210
Westbury	(8. 7. 4.)	51
Westbury Leigh	(8. 8. 6.)	278
Weston Favel	C. M.	27
West Street	(6. 9.)	153
Weybridge	C. M.	93
Weymouth New	L. M.	273
Weymouth, Greenwich New	(148)	62
Whitefield	S. M.	168
Wilkins	C. M.	308
Wiltshire	C. M.	110
Winchester	L. M.	137
Windsor	C. M.	247
Winwick	(5. 6.)	75
Wirksworth	S. M.	158
Witton's, New York	C. M.	33
Worksop	C. M.	31
Wygan	S. M.	319

Y

		Tune
Yarmouth	L. M.	138
Yeovil, Stockwell	(104th)	140