Motet

22. Tribulationem

Tenor 3
T T T B B

Alfonso Ferabosco I

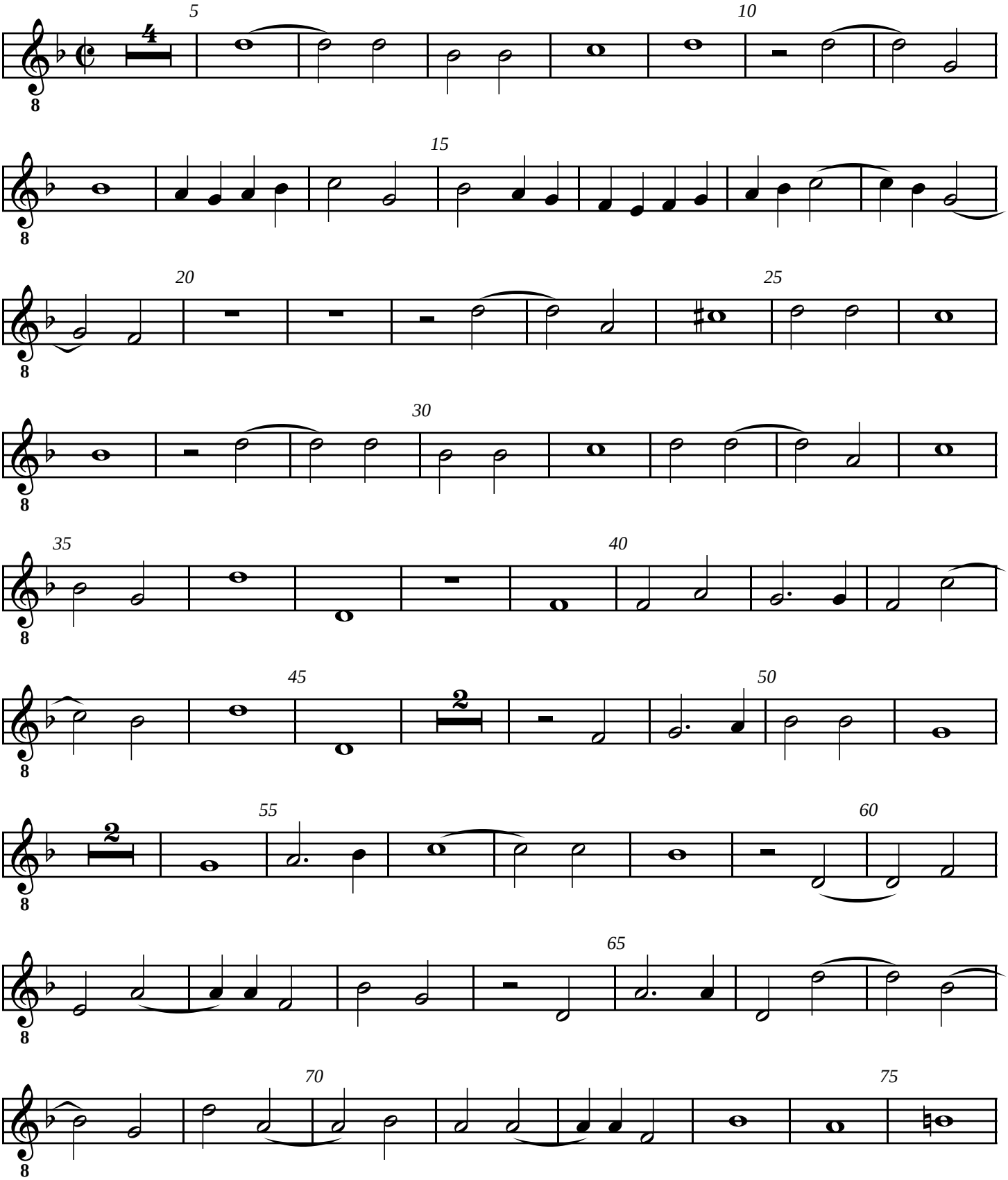

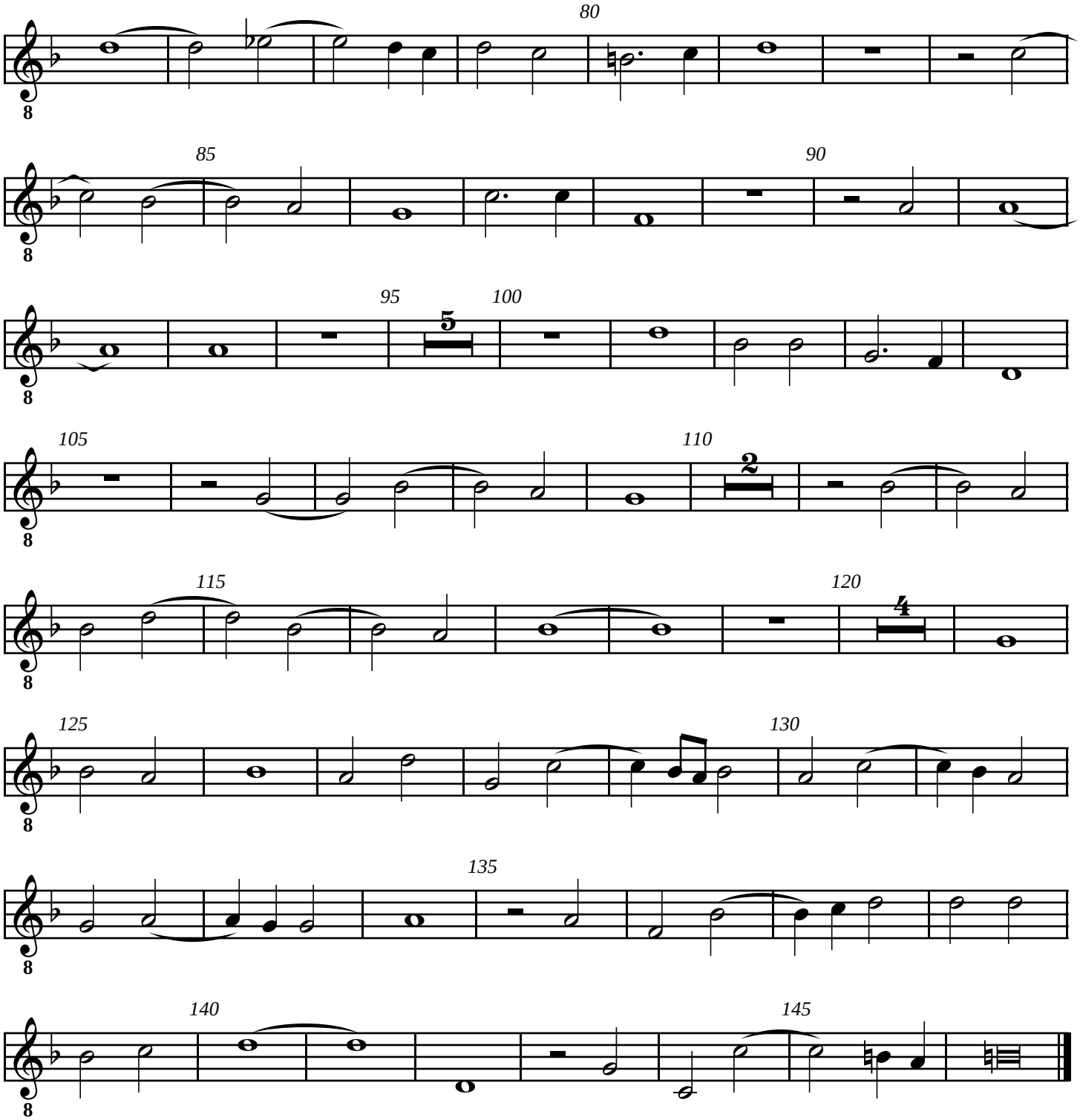
80
85
90
95
100
5
105
110
2
115
120
4
125
130
135
140
145