

Symphony #12(I) in d (The Alchemist)

1st Movement (5'11")

Le Feu (desir insatiable)(♩=circa 75)

[illegible]

The bass line of 'The Rose Tree' is written on a single staff in bass clef. The key signature has one flat (B-flat). The melody consists of eighth and sixteenth notes, with many beamed pairs. The first measure contains a whole rest, followed by a series of eighth and sixteenth notes. The melody ends with a double bar line.

19

Measures 19-23 of the piece. Measure 19: Bass clef, key signature of one flat (B-flat), 3/4 time. The melody consists of eighth notes: G2, A2, B-flat2, A2, G2. Measure 20: Bass clef, key signature of one flat. The melody consists of eighth notes: G2, A2, B2, A2, G2. Measure 21: Bass clef, key signature of one flat. The melody consists of eighth notes: G2, A2, B2, A2, G2. Measure 22: Bass clef, key signature of one flat. The melody consists of eighth notes: G2, A2, B2, A2, G2. Measure 23: Bass clef, key signature of one flat. The melody consists of eighth notes: G2, A2, B2, A2, G2. The lyrics 'The Rose Tree' are written below the staff.

22

25

27

3 3 3 3 3

Symphony #12(I) in d Viola

2
30

33

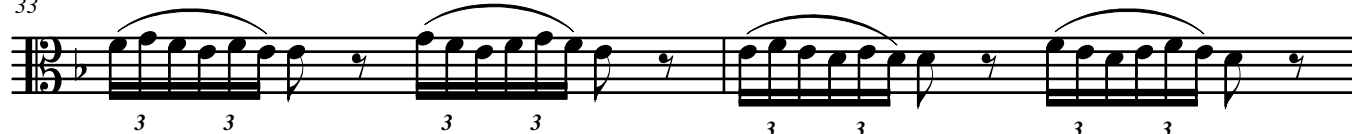

35

38

40

42

44

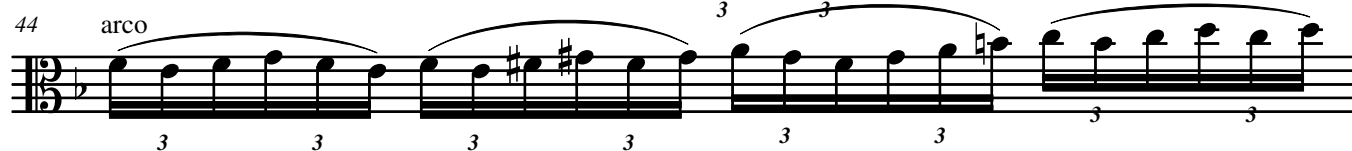

45

46

47

48

49

Symphony #12(I) in d Viola

3

51

53

55

57

60

64

66

68

70

73

75

76

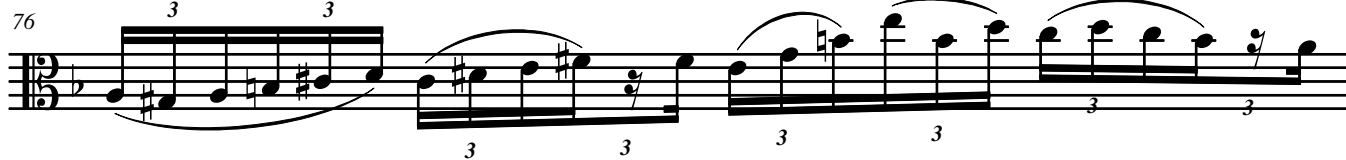

Symphony #12(I) in d Viola

4
77

78

80

82

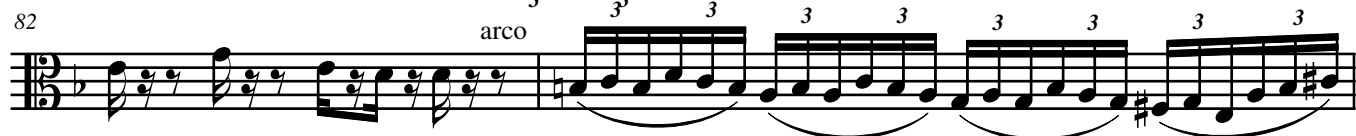

84

85

86

88

90

92

94

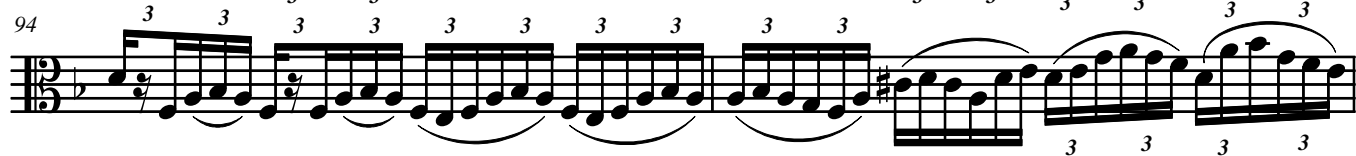

96

