Violin II

Symphony #9 (4) in A

4th Movement (4'5")

Michel Rondeau
Jan.11th-19th,2005

Scherzando(dqn=circa 120 e senza vibrato)

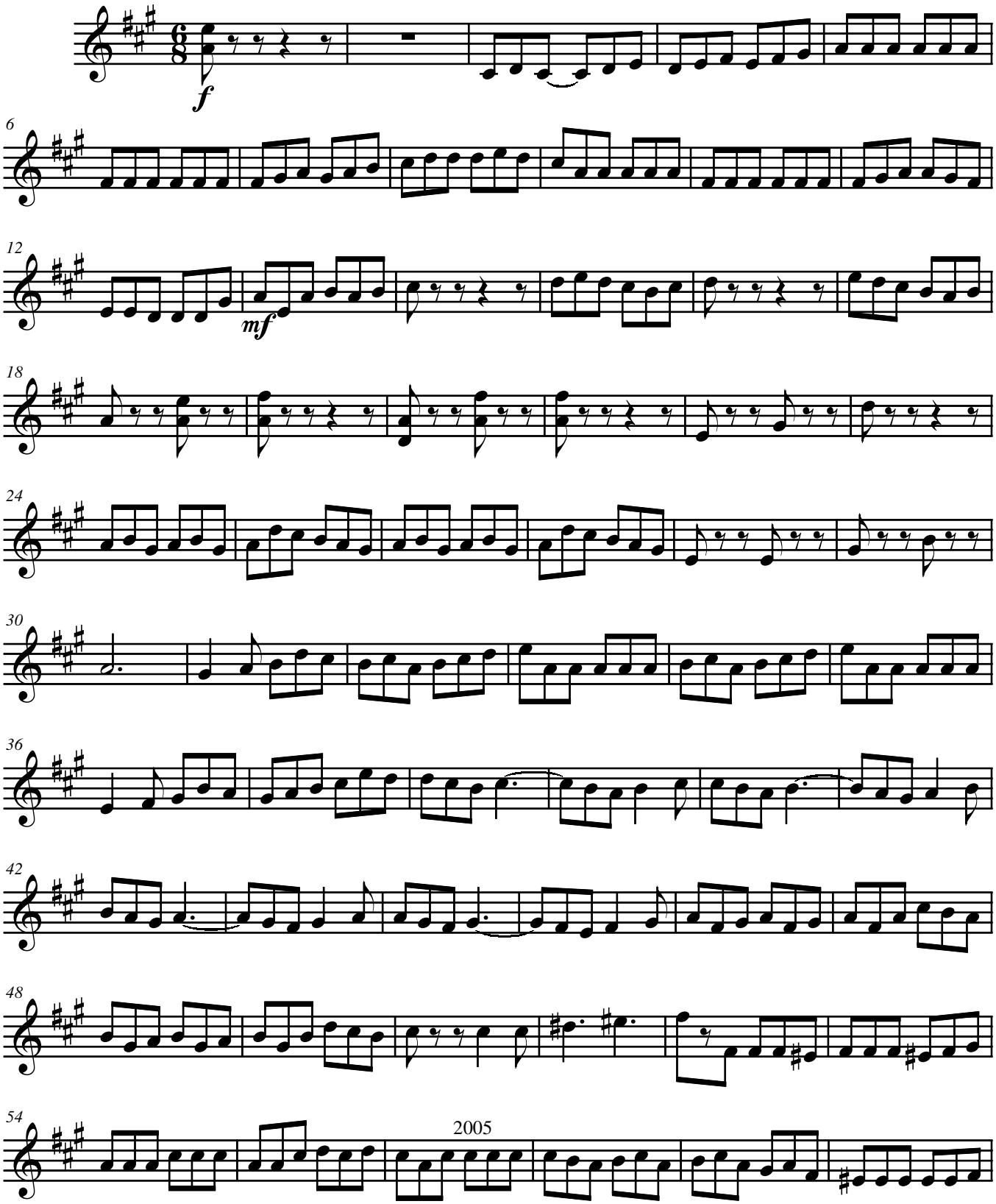

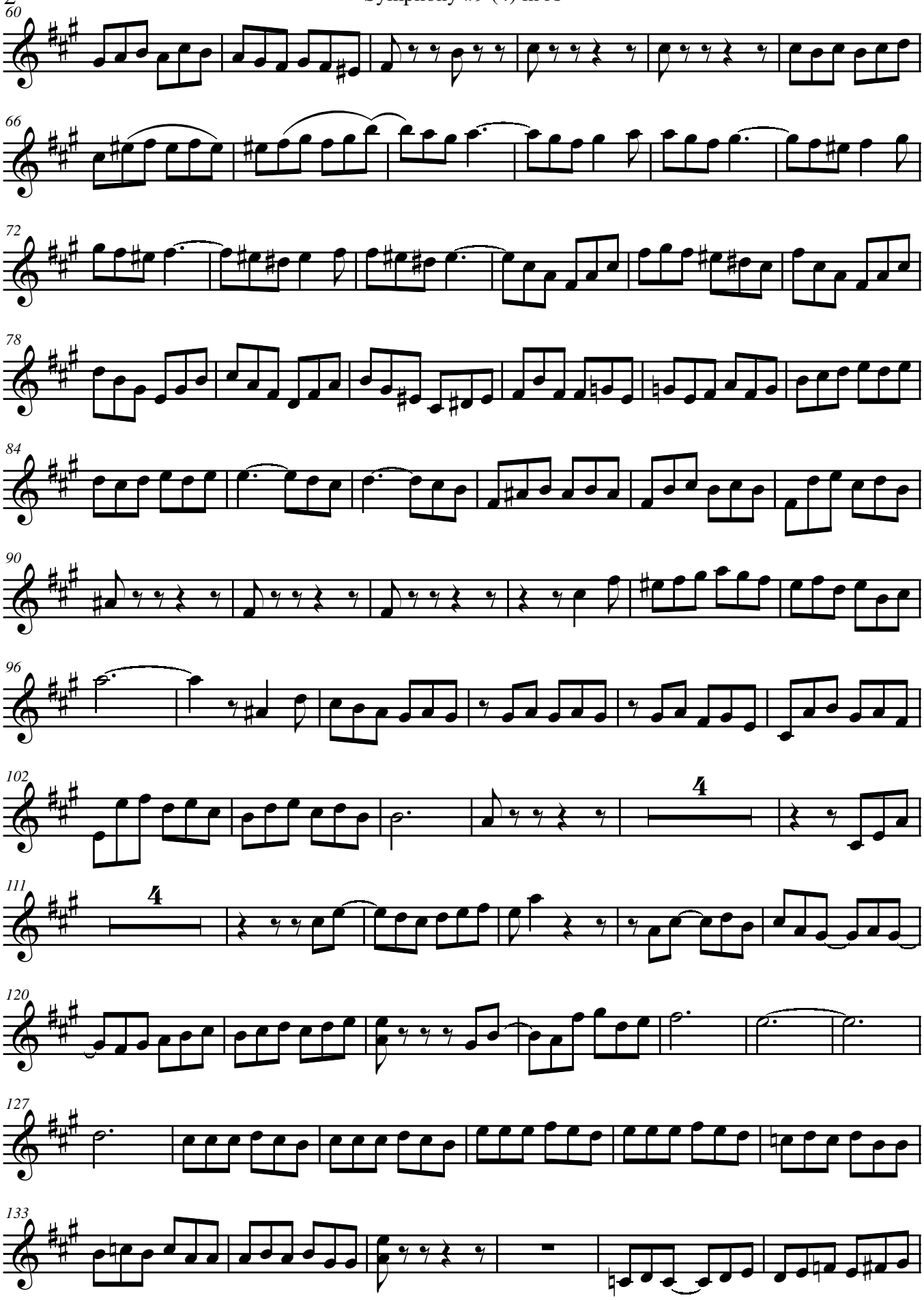
60
66
72
78
84
90
96
102
4
111
4
120
127
133

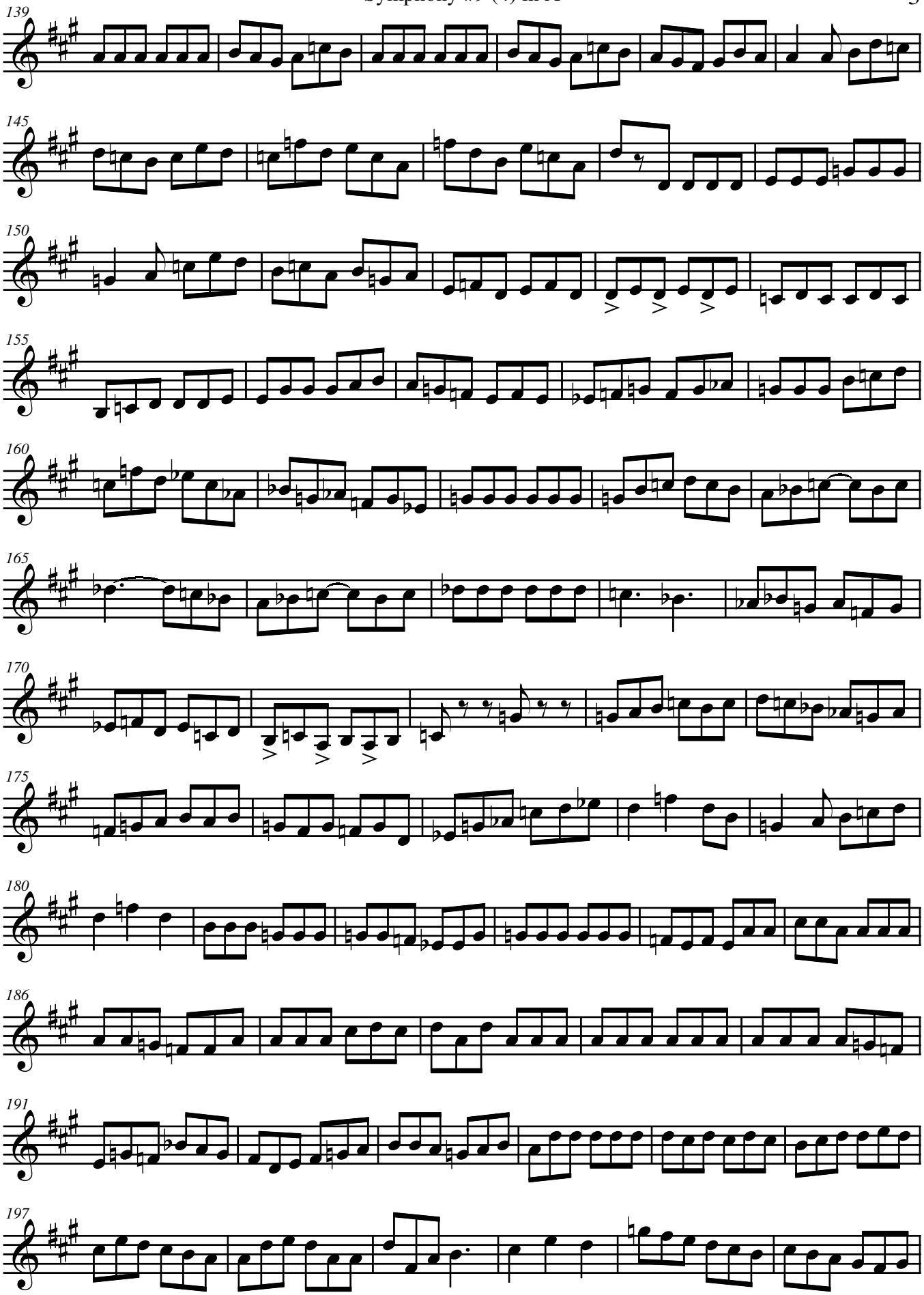
139
145
150
155
160
165
170
175
180
186
191
197

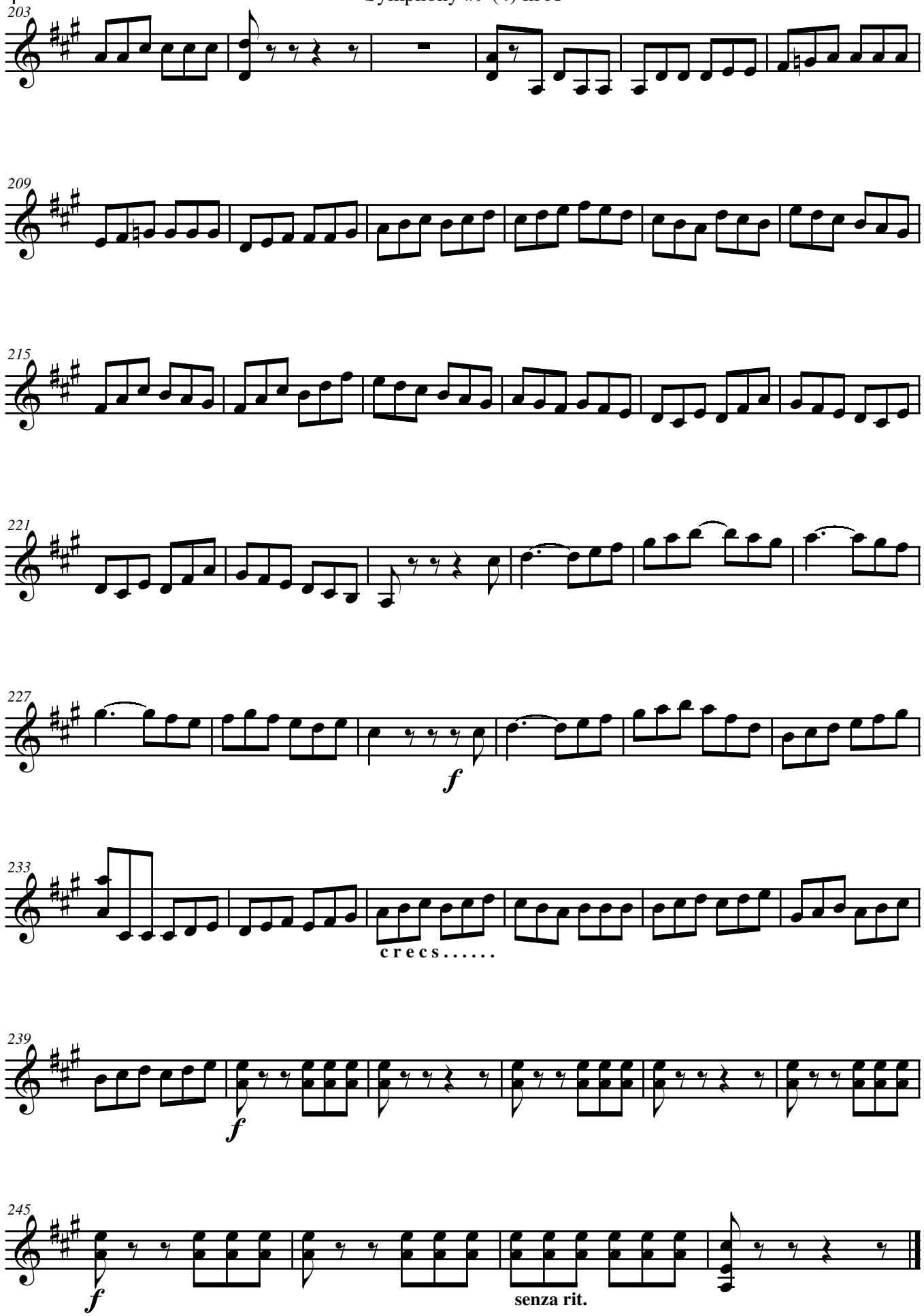
203
209
215
221
227
f
233
c r e c s . . . . . .
239
f
245
f
senza rit.