To Granville Bantock

Symphony No. 3
in C major, Op. 52

(1904–7)

I.

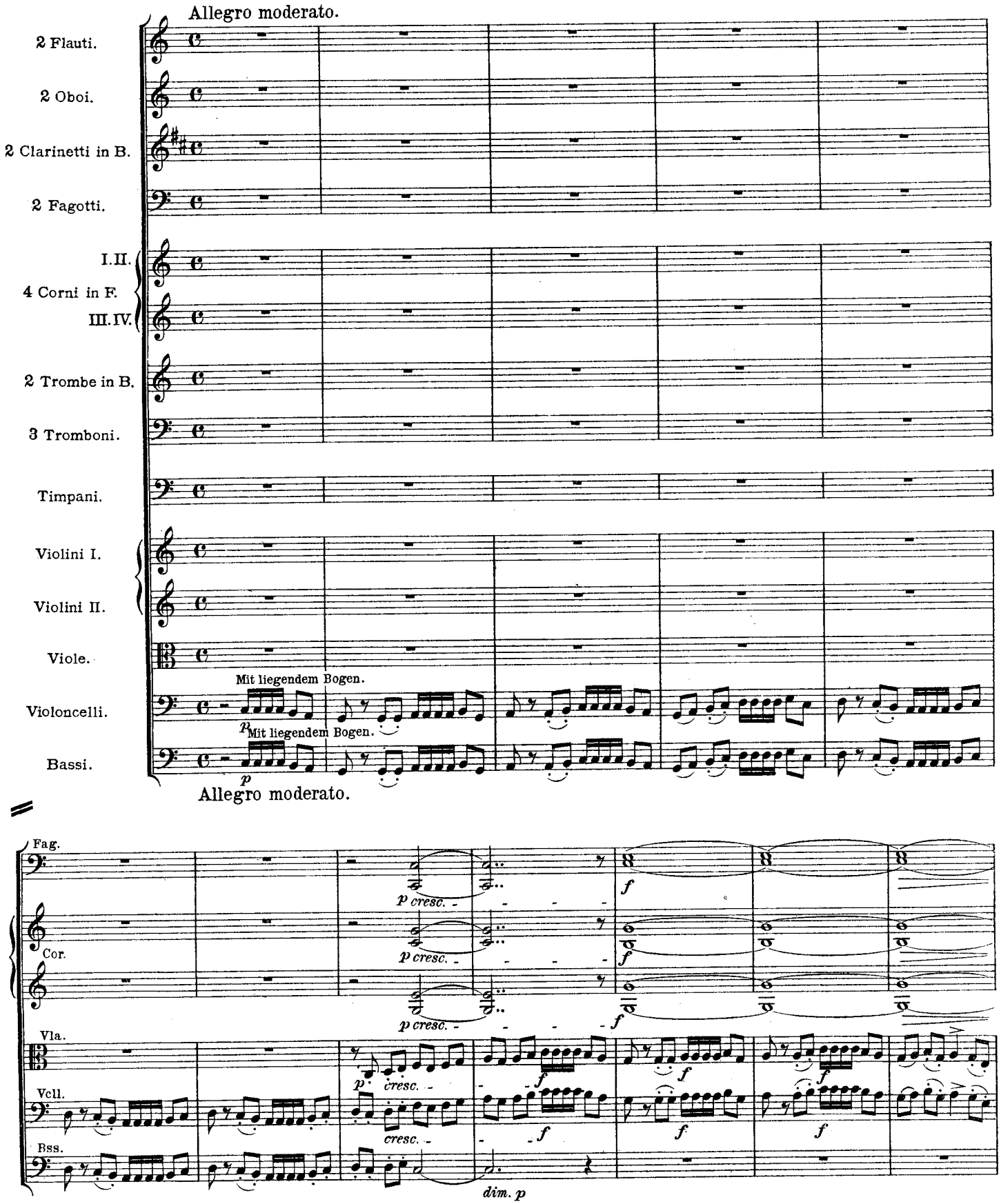

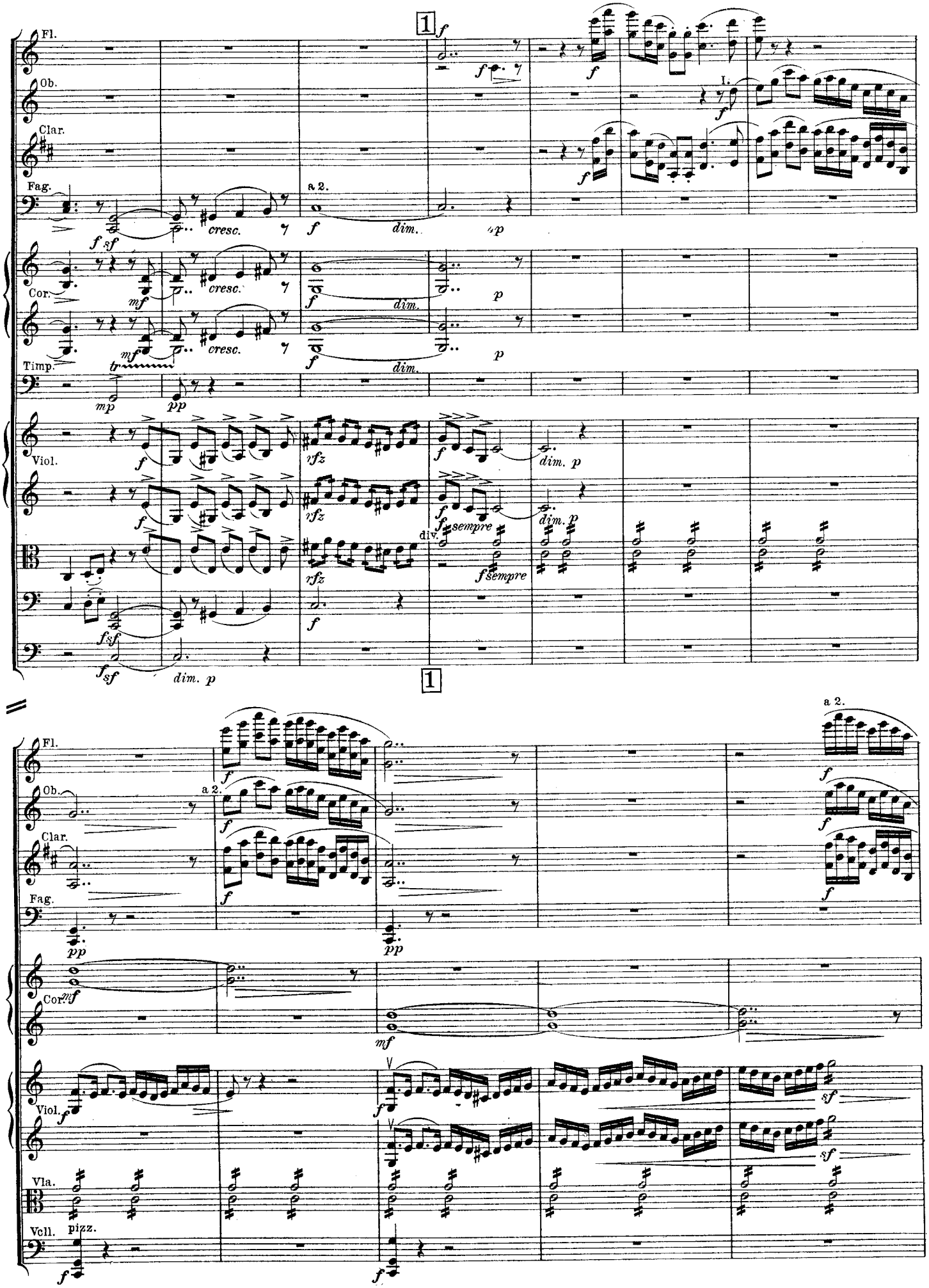
Fl.
Ob.
Clar.
Fag.
Cor.
Timp.
Viol.
Vla.
Vcll.
a 2.
cresc.
dim.
div.
sempre
pizz.
I.

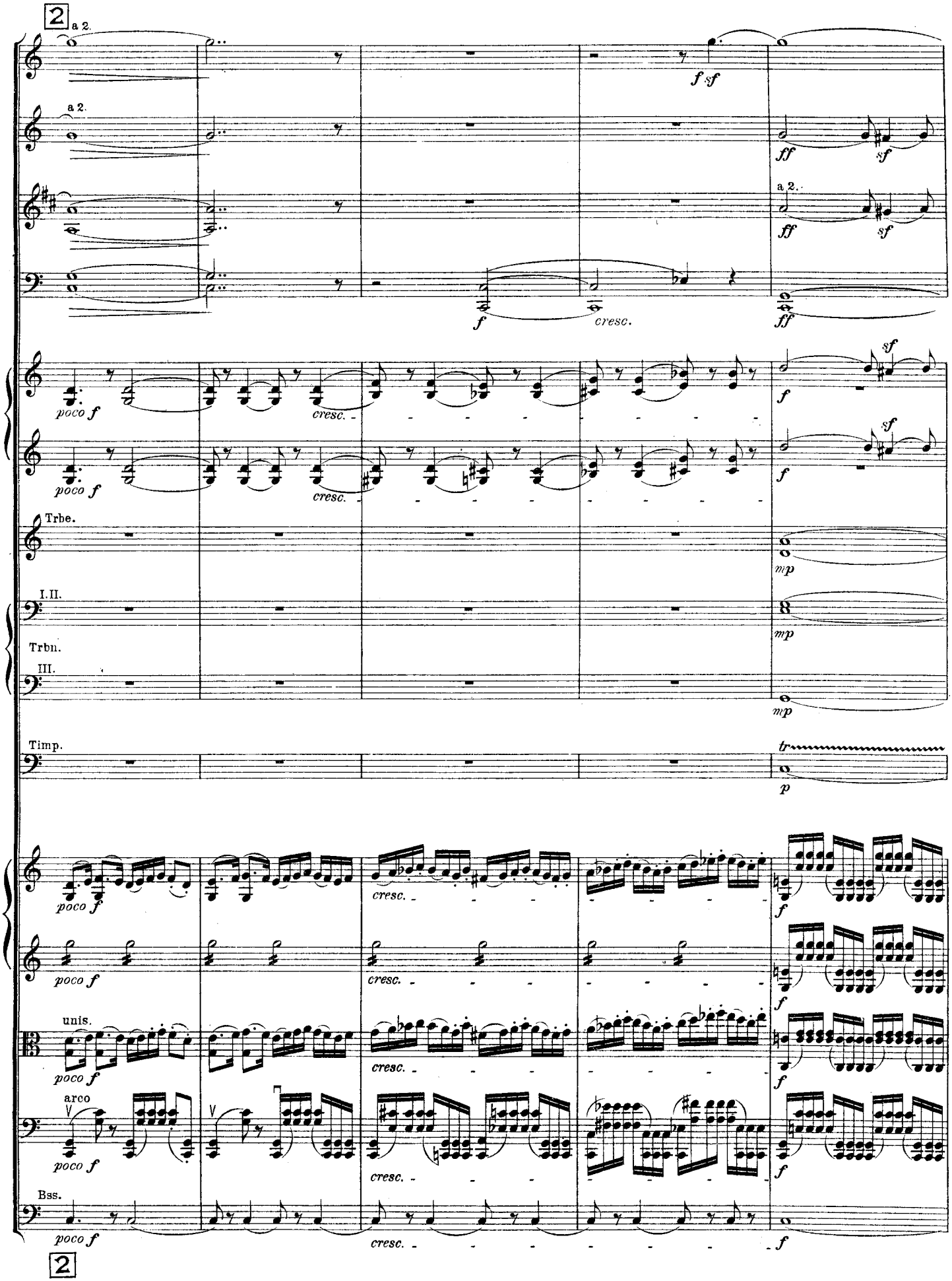
2
a 2.
a 2.
a 2.
f sf
ff sf
ff sf
f cresc.
ff
poco f
cresc.
sf
f
Trbe.
mp
I. II.
Trbn.
III.
Timp.
tr
p
unis.
arco
Bss.

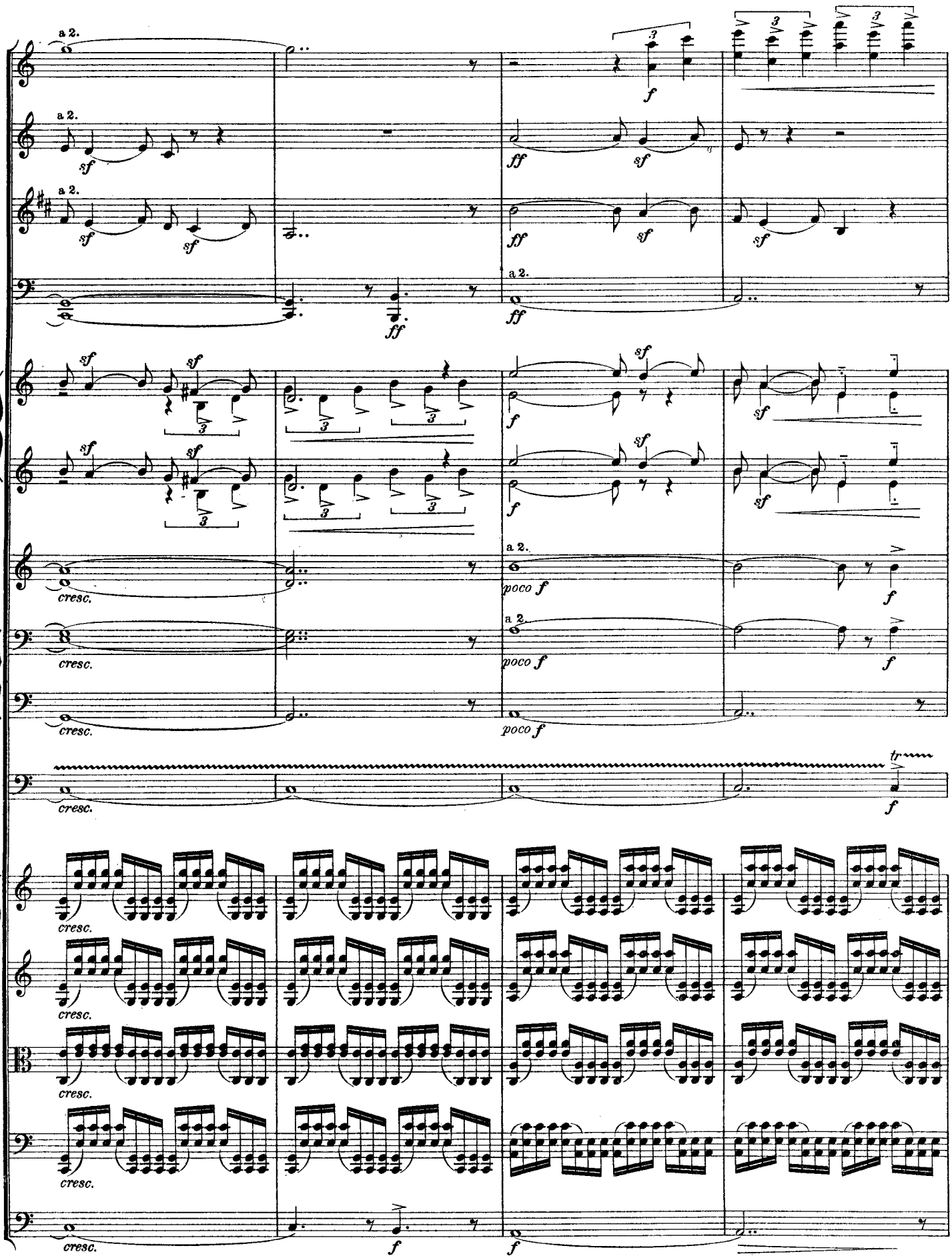
a 2.
sf
ff
f
cresc.
poco f
tr

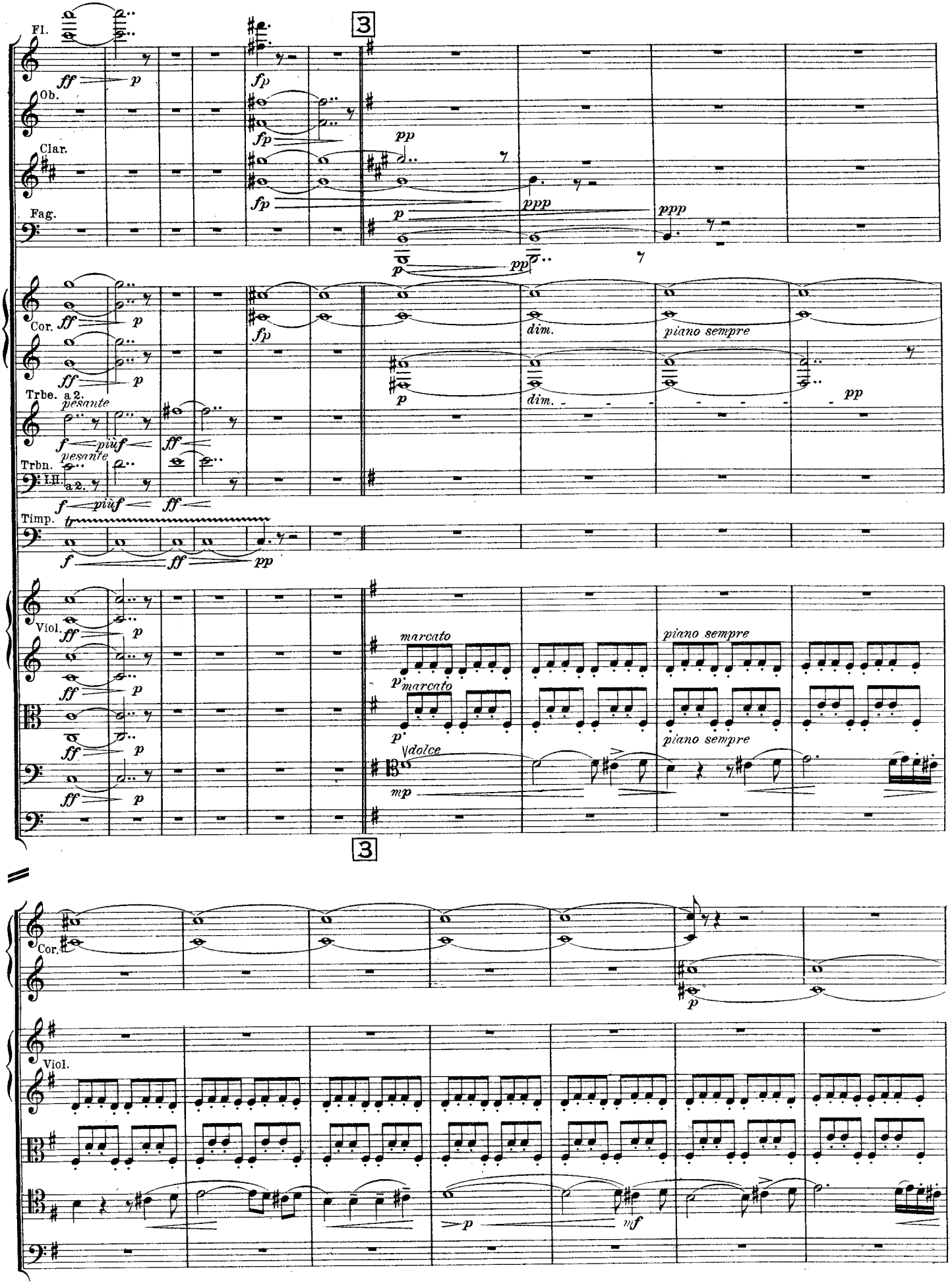
Fl.
Ob.
Clar.
Fag.
Cor.
Trbe. a 2.
pesante
più f
Trbn.
I.II.
a 2.
Timp.
Viol.
marcato
dolce
piano sempre
dim.
3

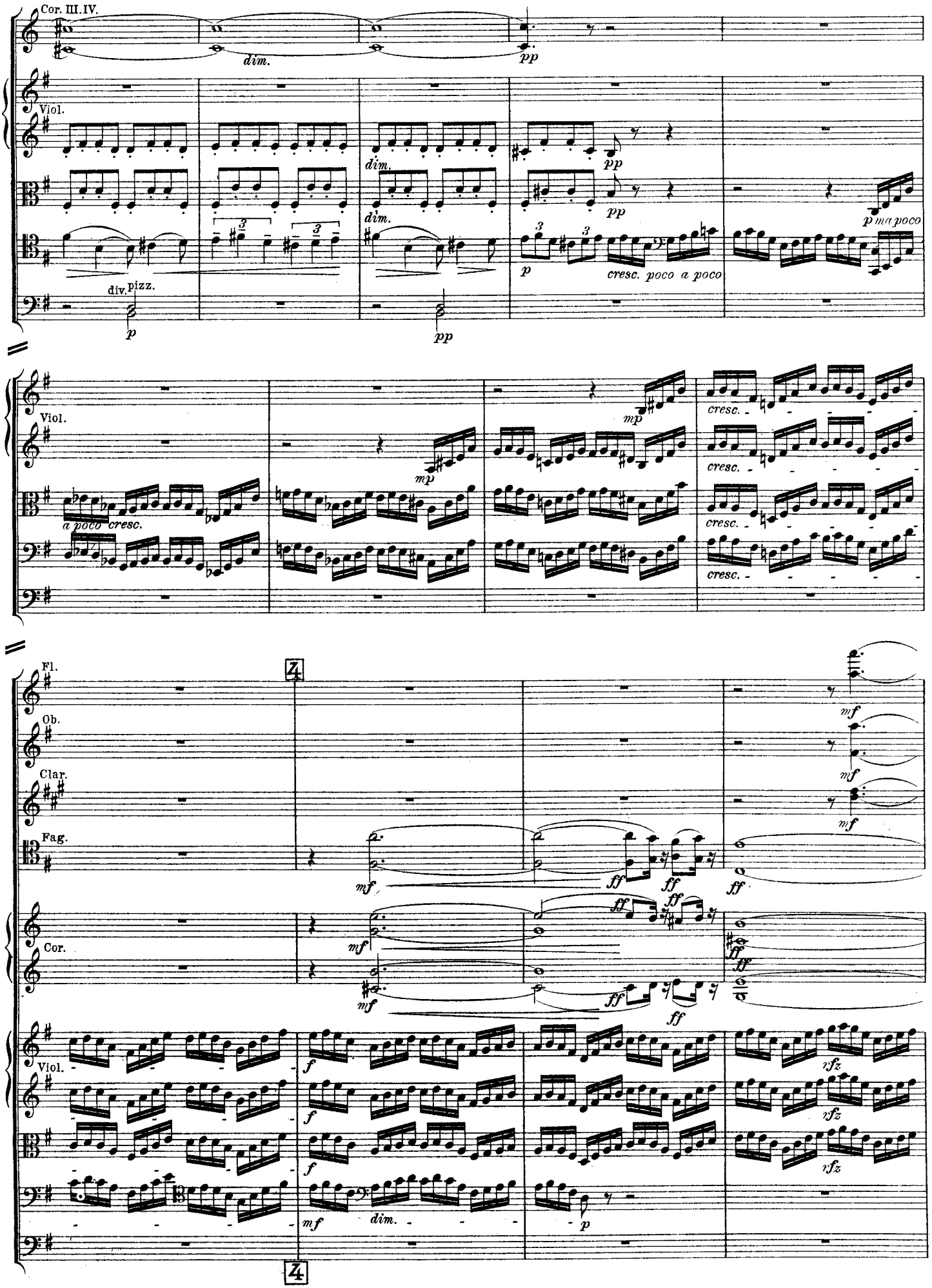
Cor. III.IV.
dim.
pp
Viol.
dim.
pp
dim.
pp
p ma poco
div. pizz.
p
pp
p
cresc. poco a poco
Viol.
mp
cresc.
a poco cresc.
Fl.
Ob.
Clar.
Fag.
Cor.
Viol.
mf
ff
rfz
f
dim.
p

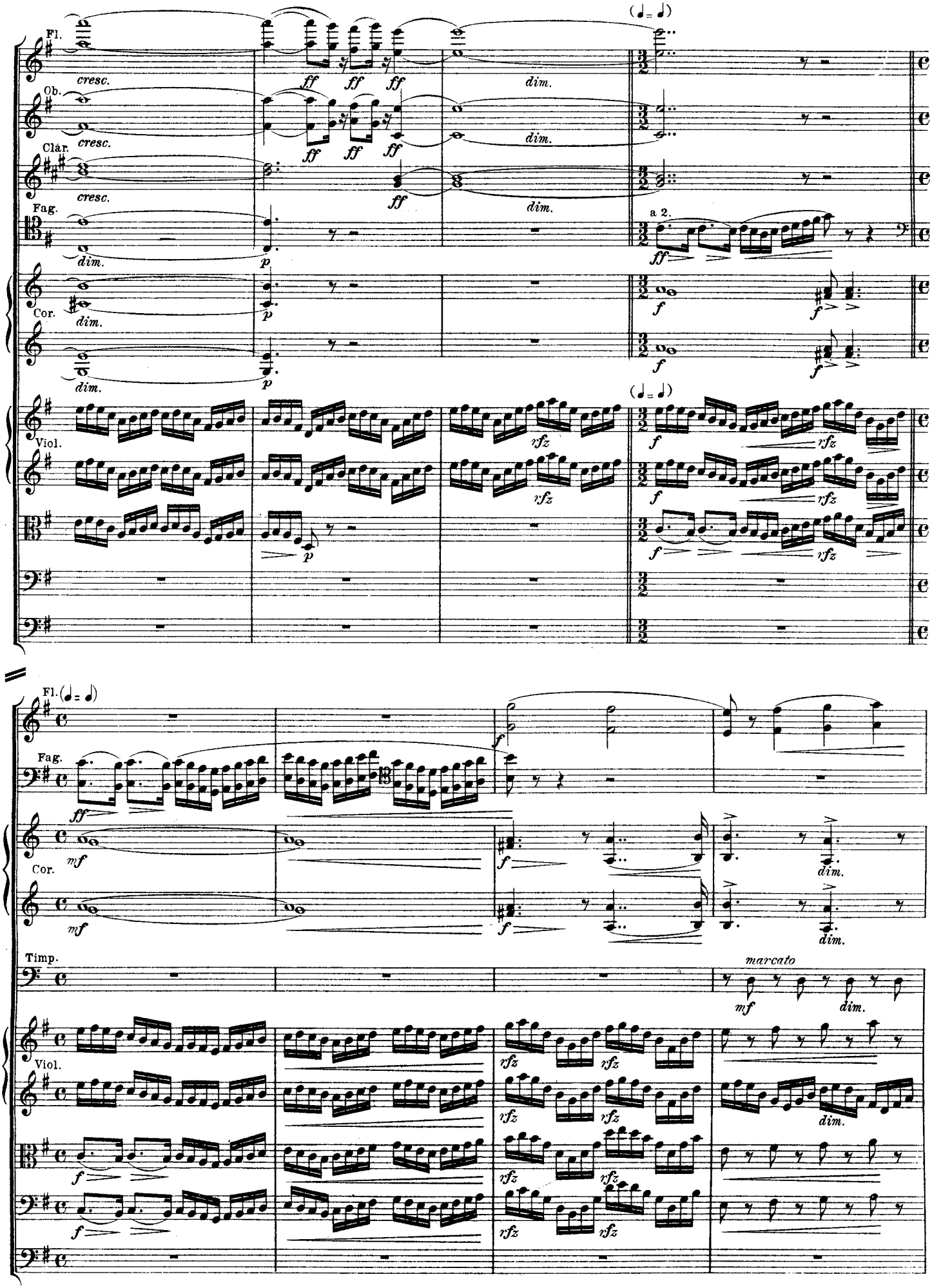
Fl.
Ob.
Clar.
Fag.
Cor.
Viol.
a 2.
Timp.
cresc.
dim.
marcato
rfz

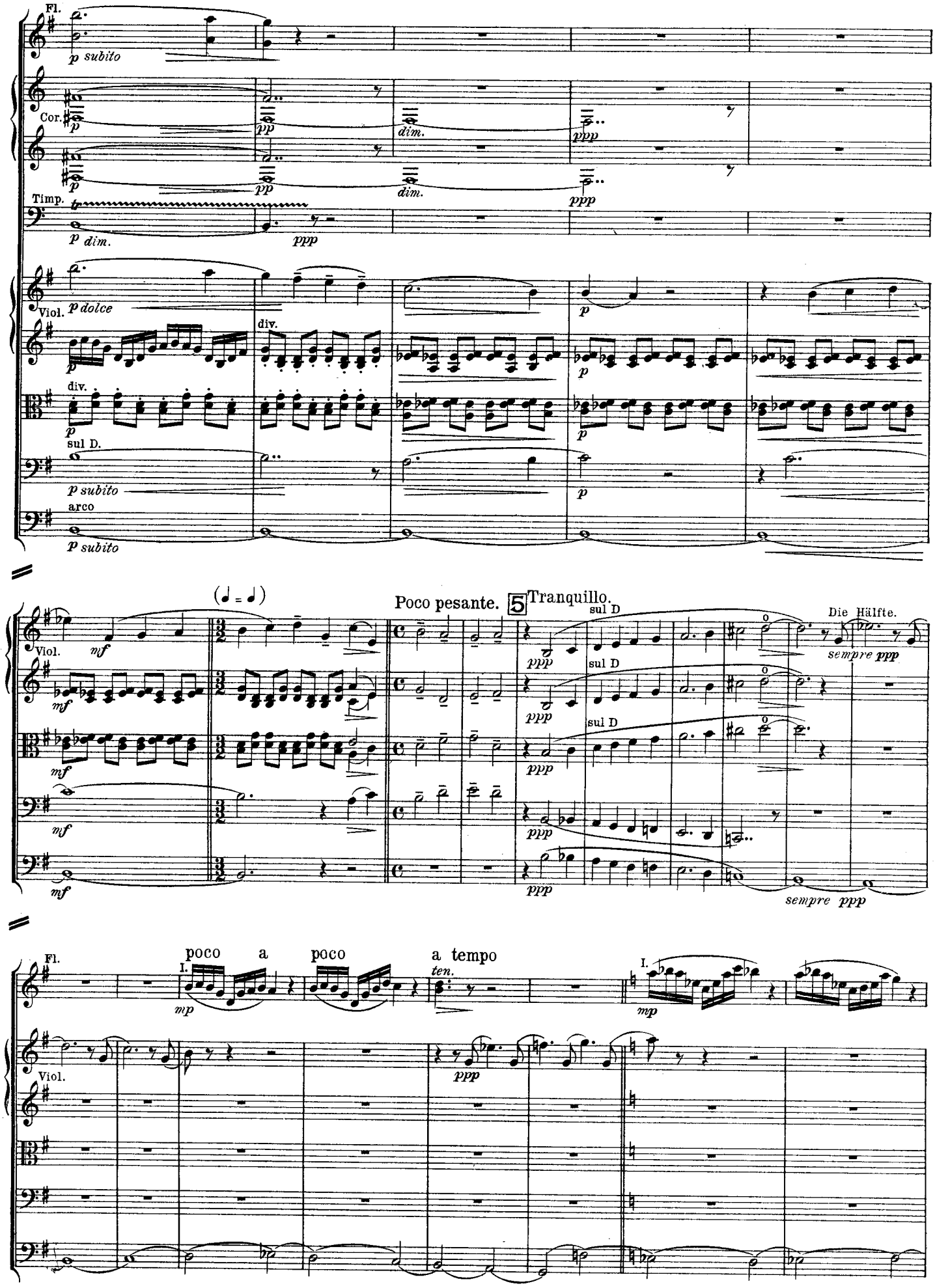
Fl.
p subito
Cor.
p
pp
dim.
ppp
Timp.
p dim.
ppp
Viol.
p dolce
div.
sul D.
arco
p subito
(♩ = ♩)
Poco pesante.
5
Tranquillo.
sul D
Die Hälfte.
sempre ppp
mf
poco a poco
a tempo
ten.
I.
mp

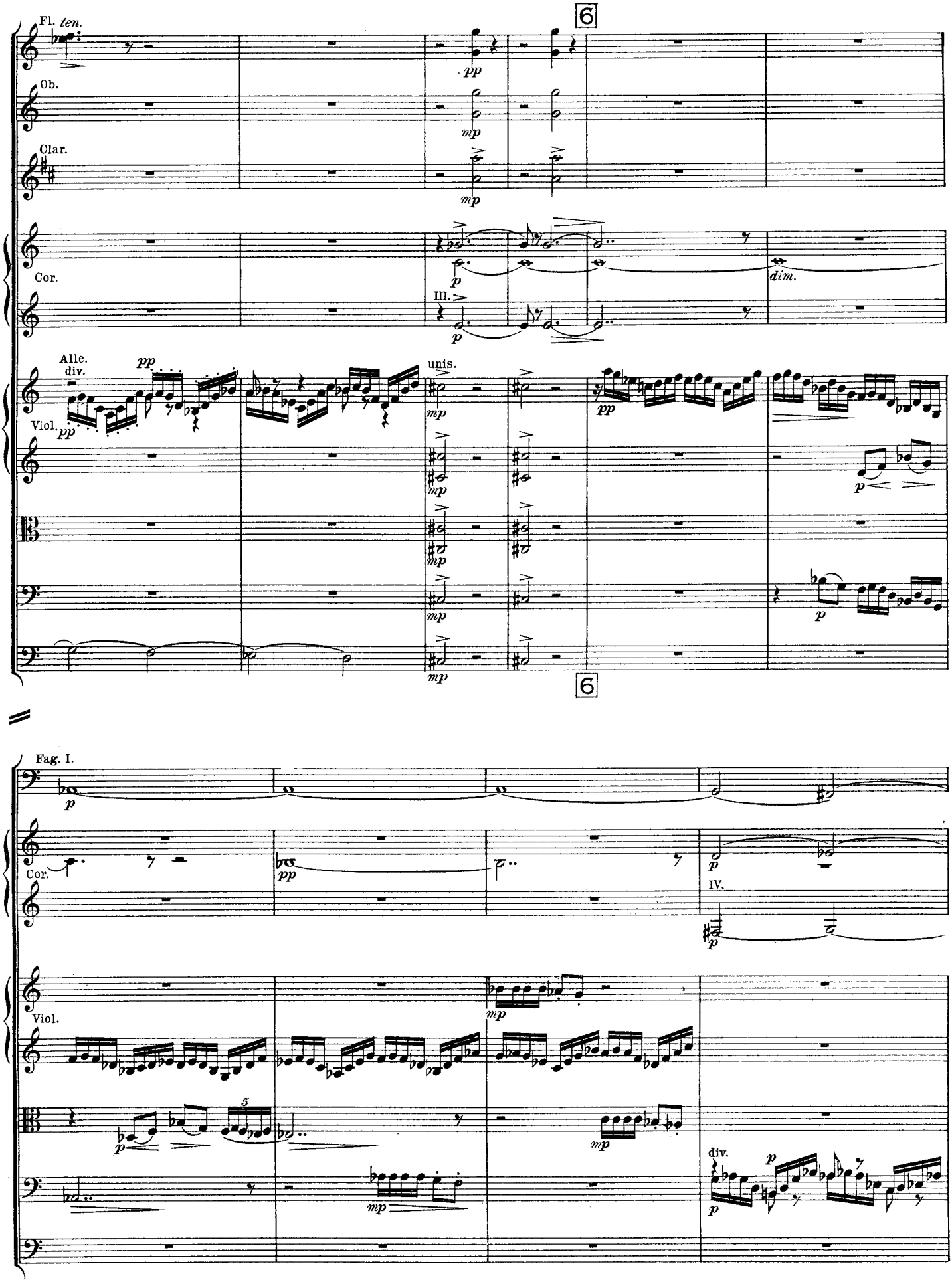
6
Fl. ten.
Ob.
Clar.
Cor.
III.
dim.
Alle. div.
Viol.
unis.
6
Fag. I.
Cor.
IV.
Viol.
div.

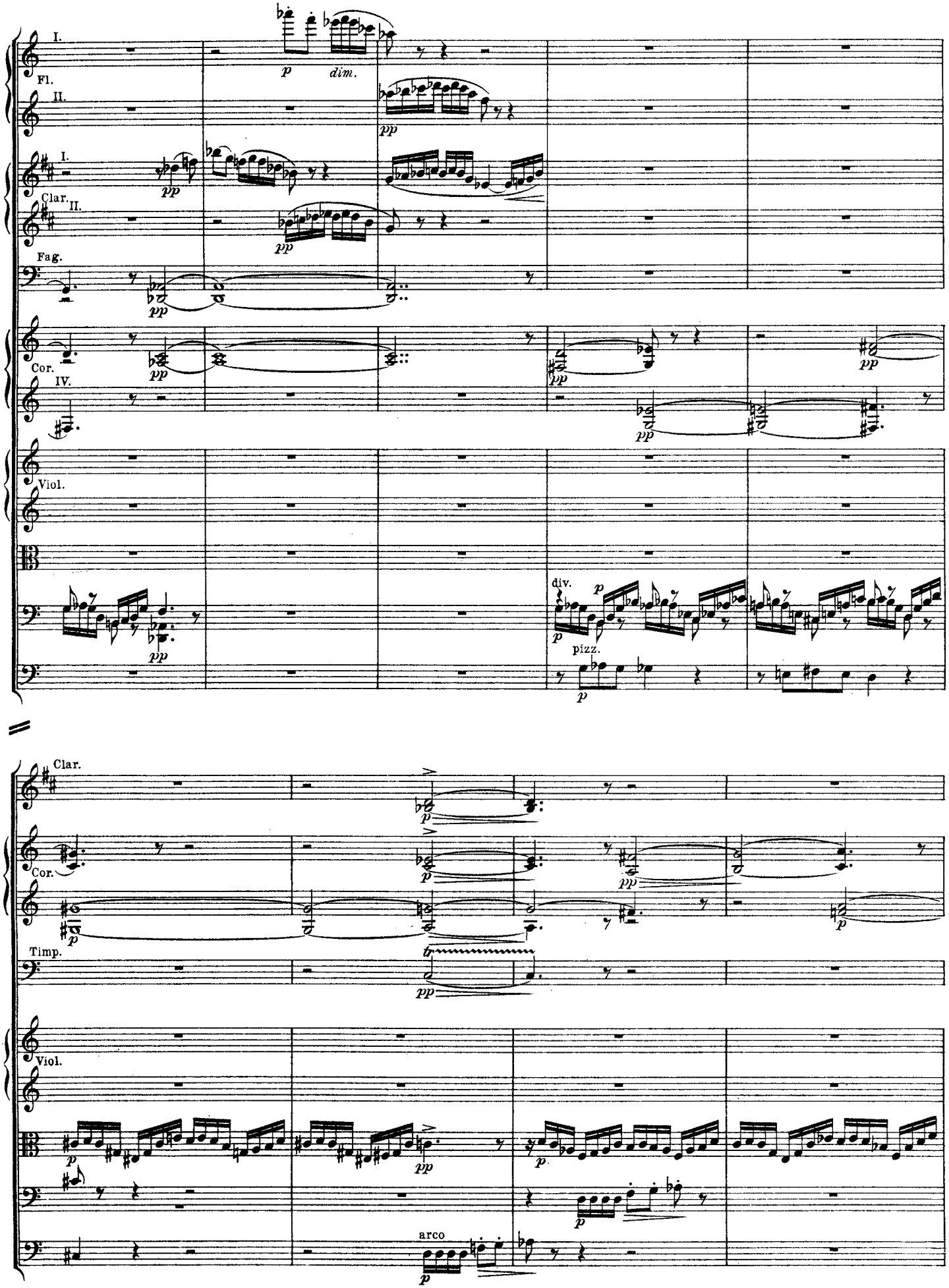
I.
Fl.
II.
I.
Clar.
II.
Fag.
Cor.
IV.
Viol.
Clar.
Cor.
Timp.
Viol.
dim.
pizz.
div.
arco

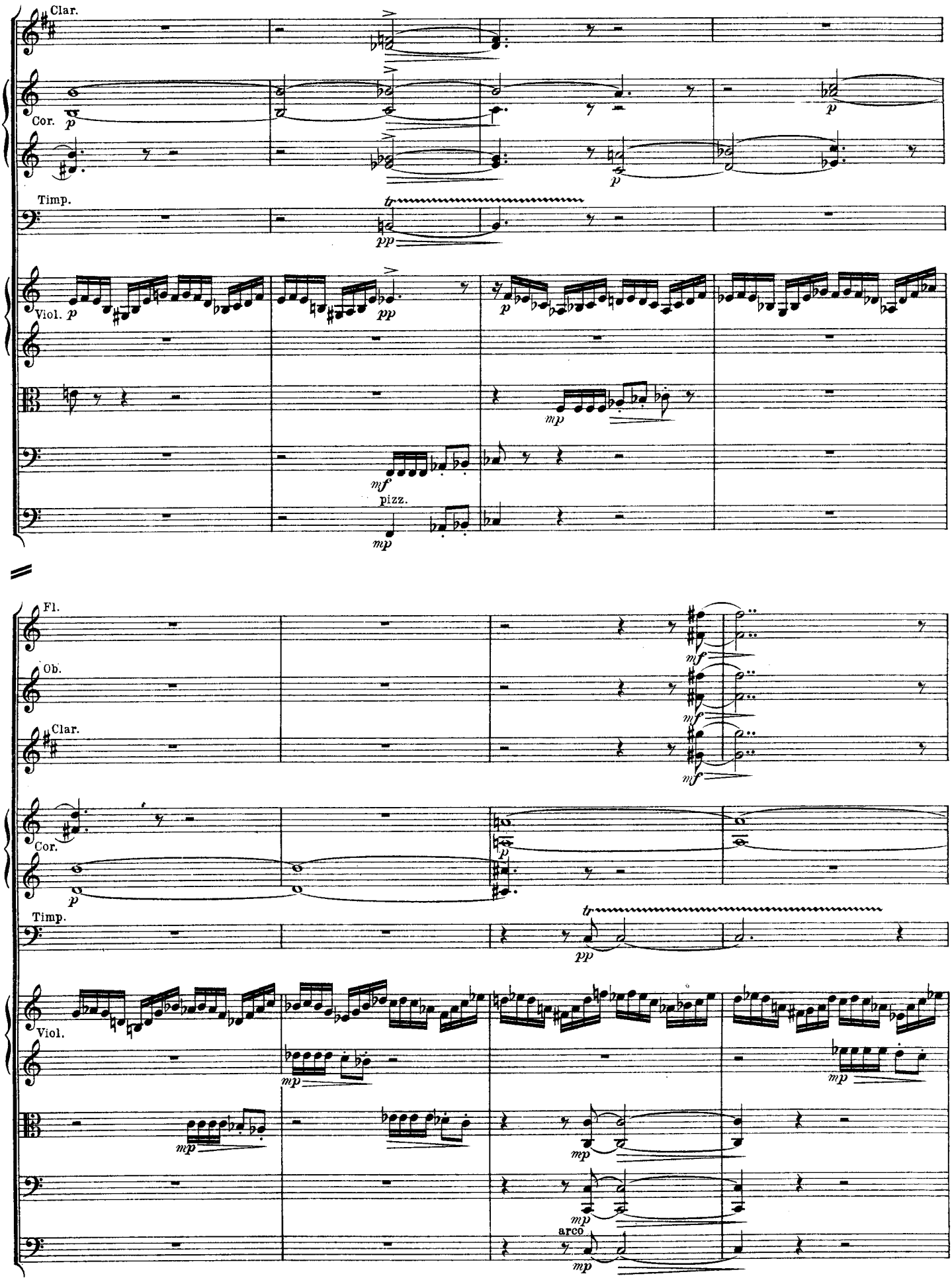
Clar.
Cor.
Timp.
Viol.
pizz.
Fl.
Ob.
Clar.
Cor.
Timp.
Viol.
arco

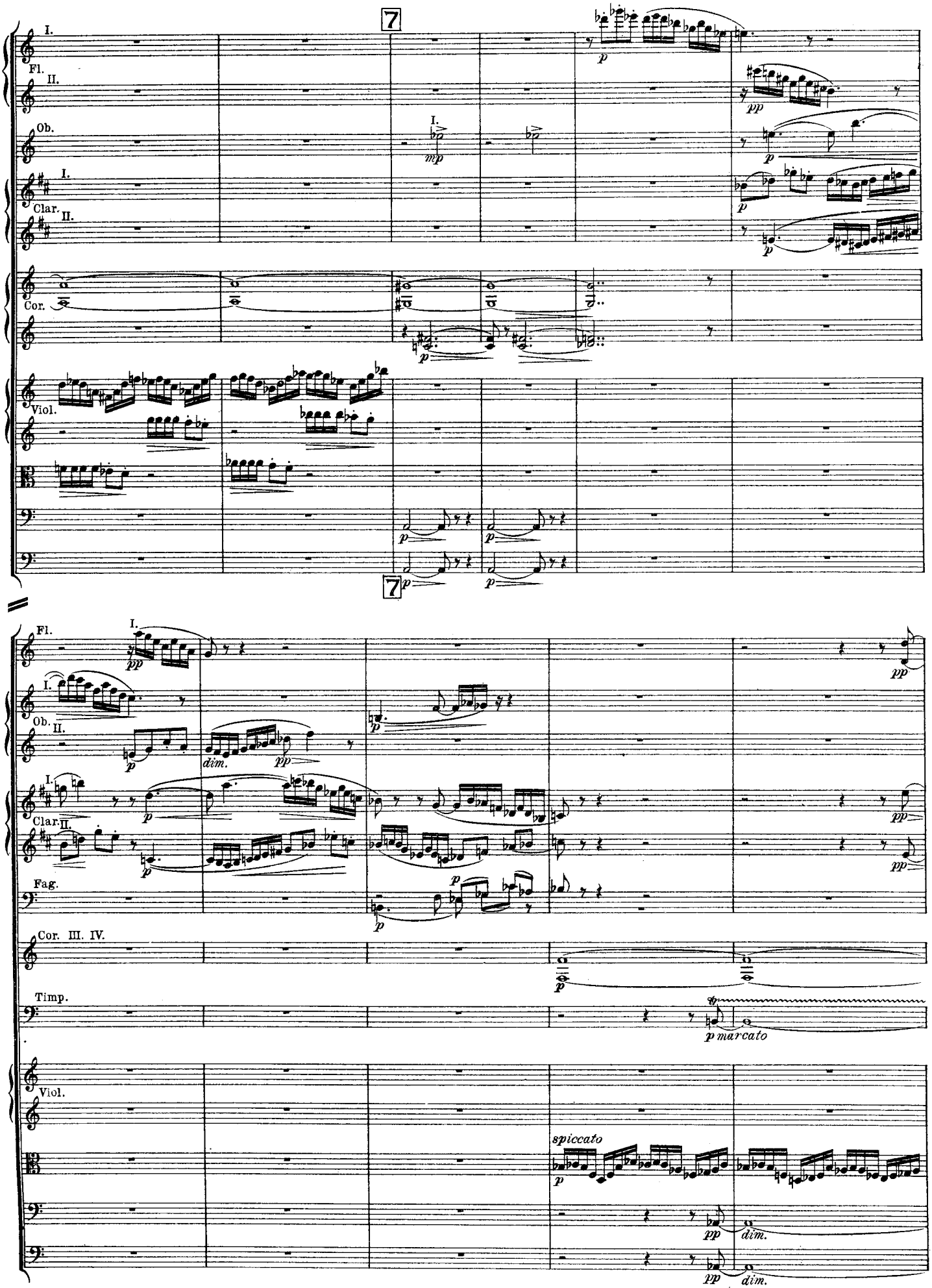
7
I.
Fl.
II.
Ob.
I.
mp
Clar.
II.
Cor.
Viol.
p
pp
7
Fl.
I.
Ob.
II.
dim.
Clar.
Fag.
Cor. III. IV.
Timp.
p marcato
Viol.
spiccato
dim.

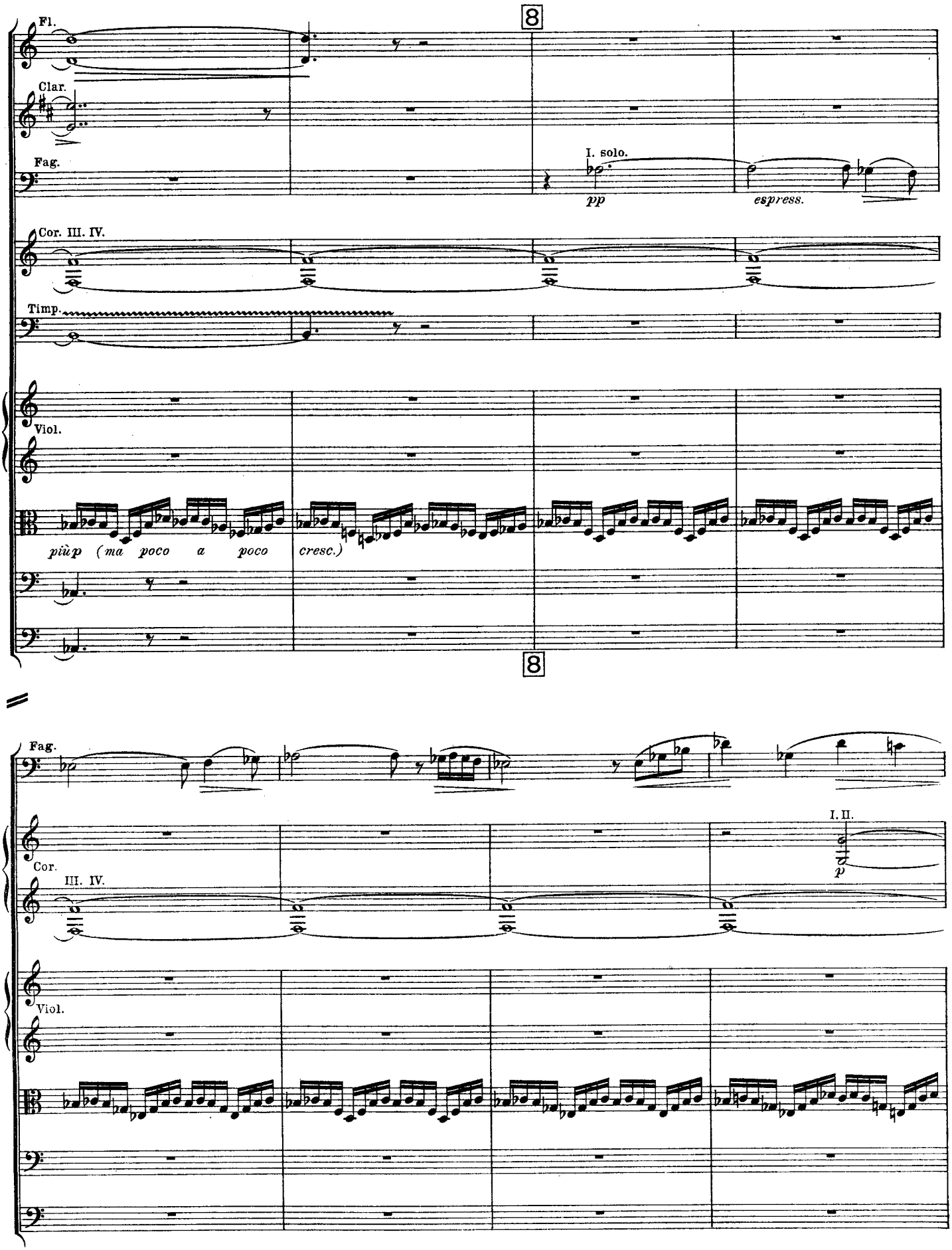
Fl.
Clar.
Fag.
I. solo.
pp
espress.
Cor. III. IV.
Timp.
Viol.
più p (ma poco a poco cresc.)
Fag.
Cor.
III. IV.
I. II.
p
Viol.

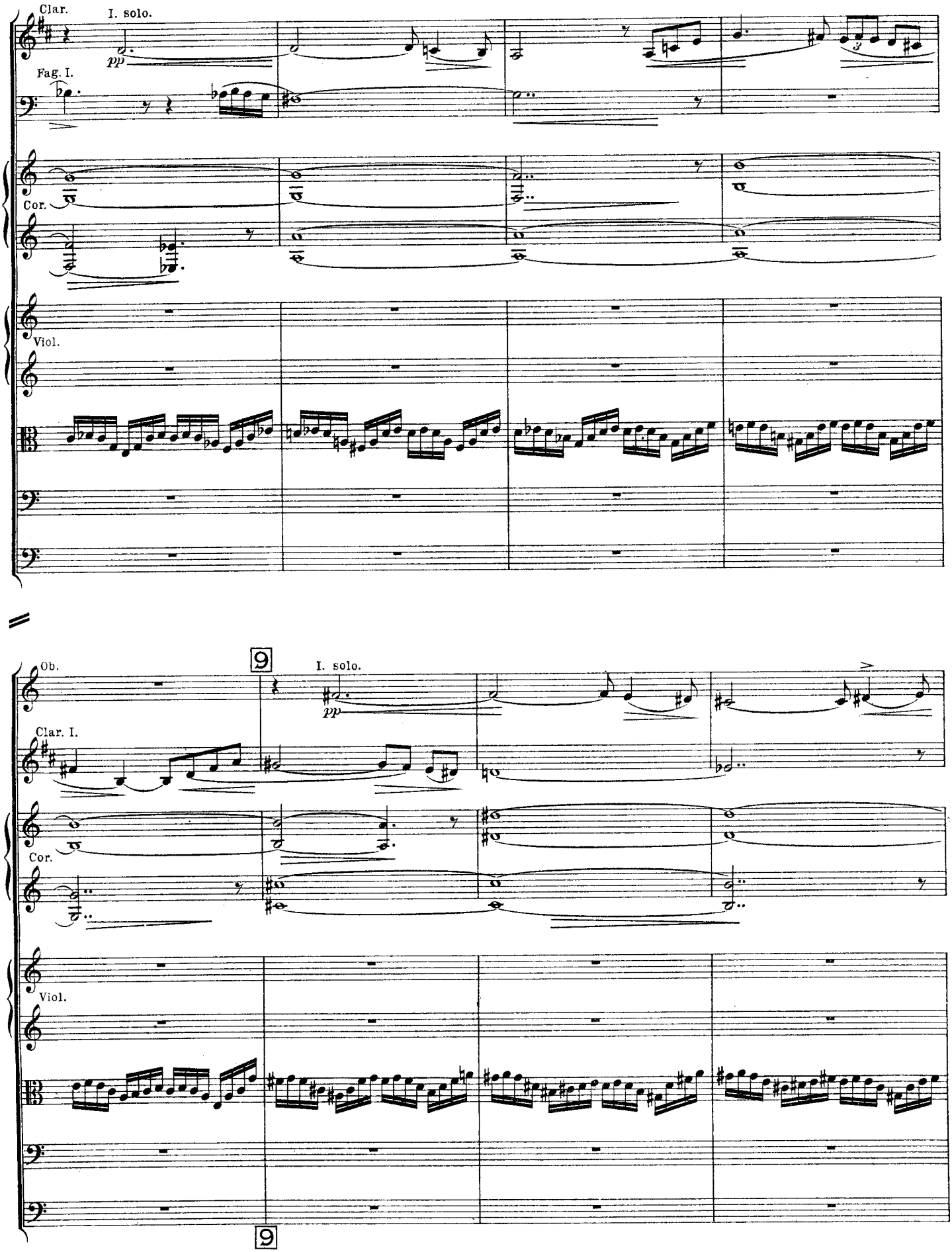
Clar.
I. solo.
pp
Fag. I.
Cor.
Viol.
9
Ob.
I. solo.
pp
Clar. I.
Cor.
Viol.
9

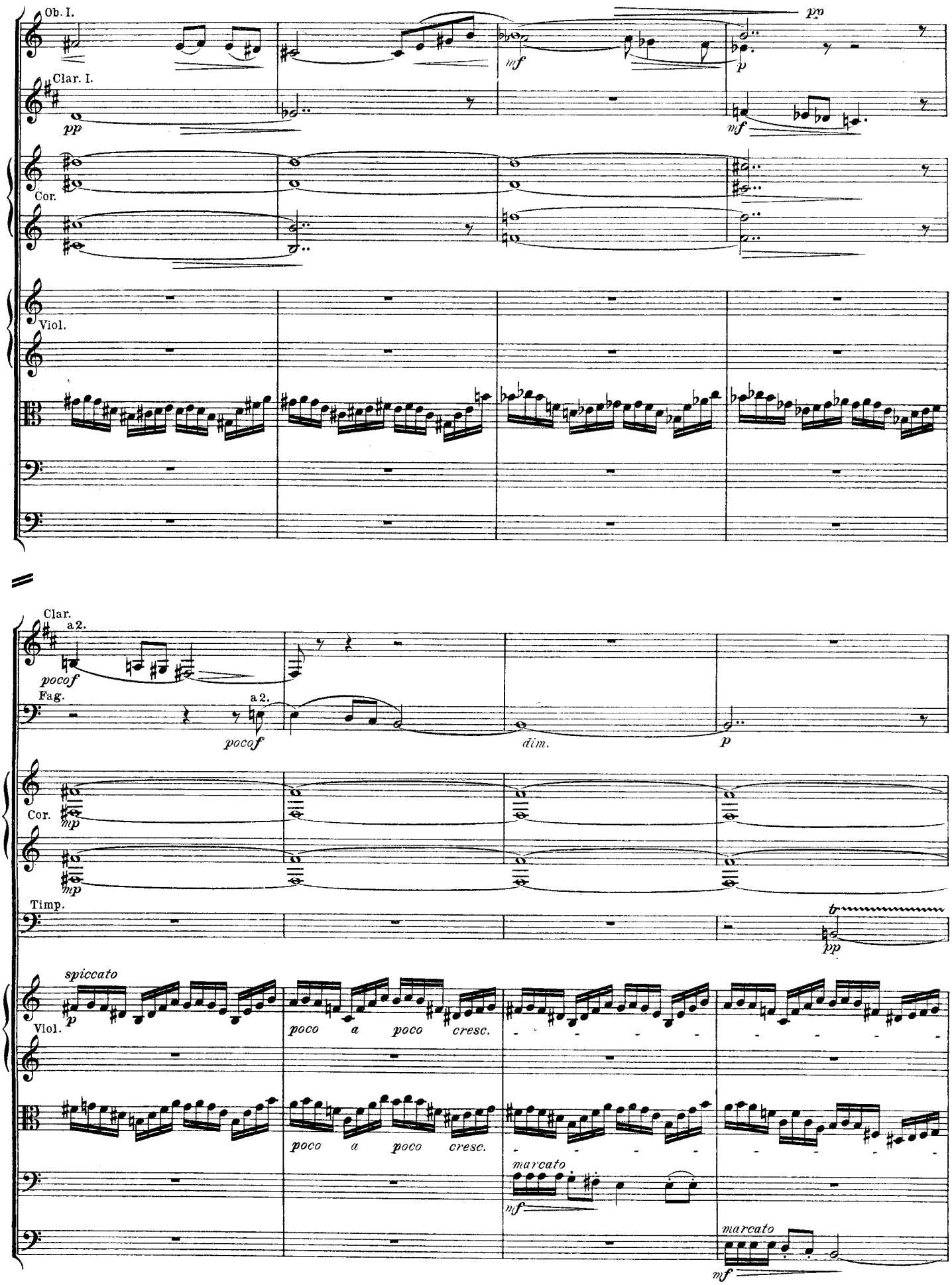
Ob. I.
Clar. I.
Cor.
Viol.
Clar.
a2.
Fag.
Cor.
Timp.
Viol.
spiccato
poco a poco cresc.
marcato

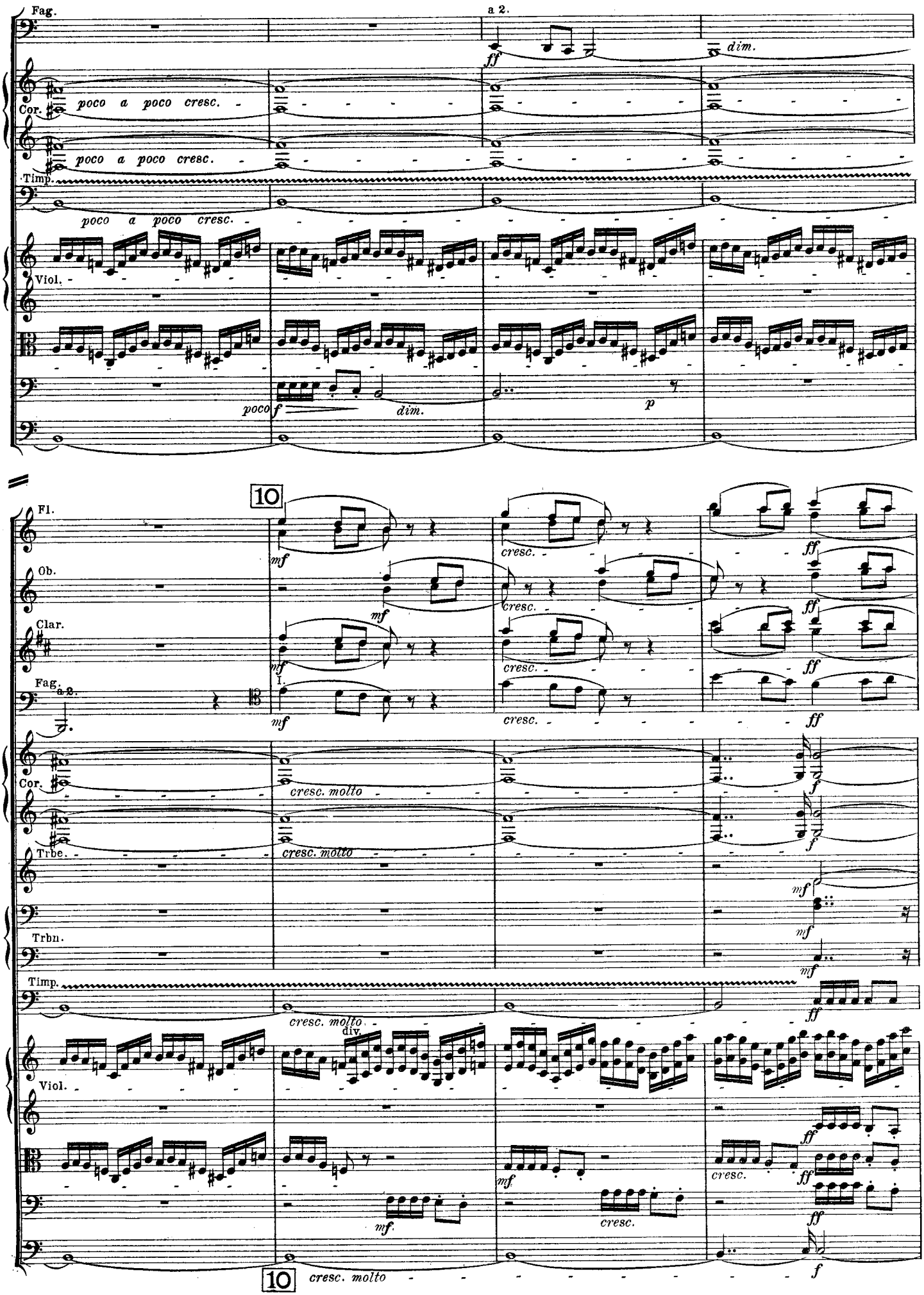
Fag.
a 2.
ff
dim.
Cor.
poco a poco cresc.
poco a poco cresc.
Timp.
poco a poco cresc.
Viol.
poco
f
dim.
p
10
Fl.
mf
cresc.
ff
Ob.
mf
cresc.
ff
Clar.
mf
cresc.
ff
Fag.
a 2.
I.
mf
cresc.
ff
Cor.
cresc. molto
f
Trbe.
cresc. molto
f
mf
Trbn.
mf
Timp.
cresc. molto
ff
Viol.
div.
mf.
mf
cresc.
ff
cresc.
ff
ff
10
cresc. molto
f

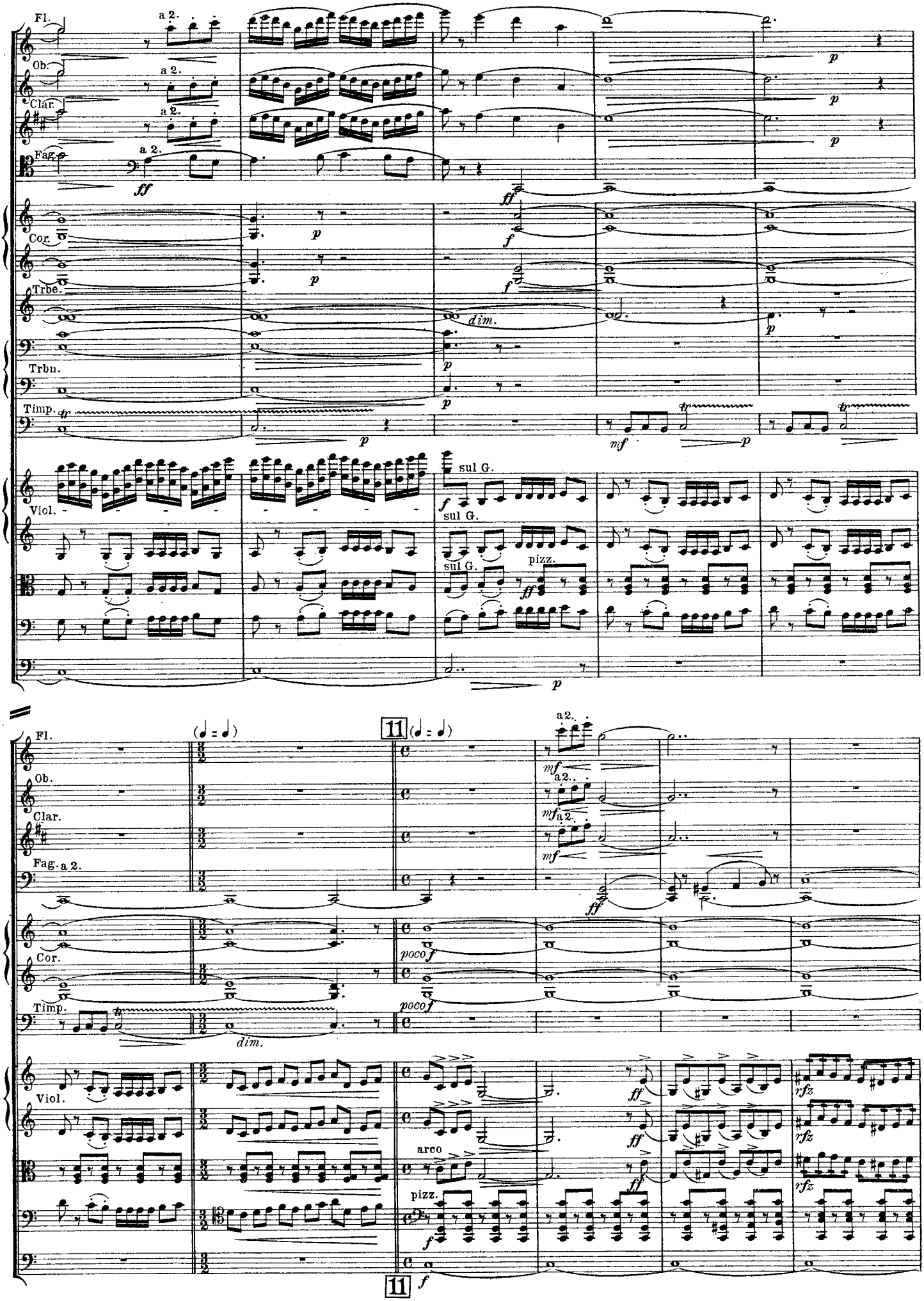
Fl.
Ob.
Clar.
Fag.
Cor.
Trbe.
Trbn.
Timp.
Viol.
a 2.
sul G.
pizz.
arco
dim.
poco f
11

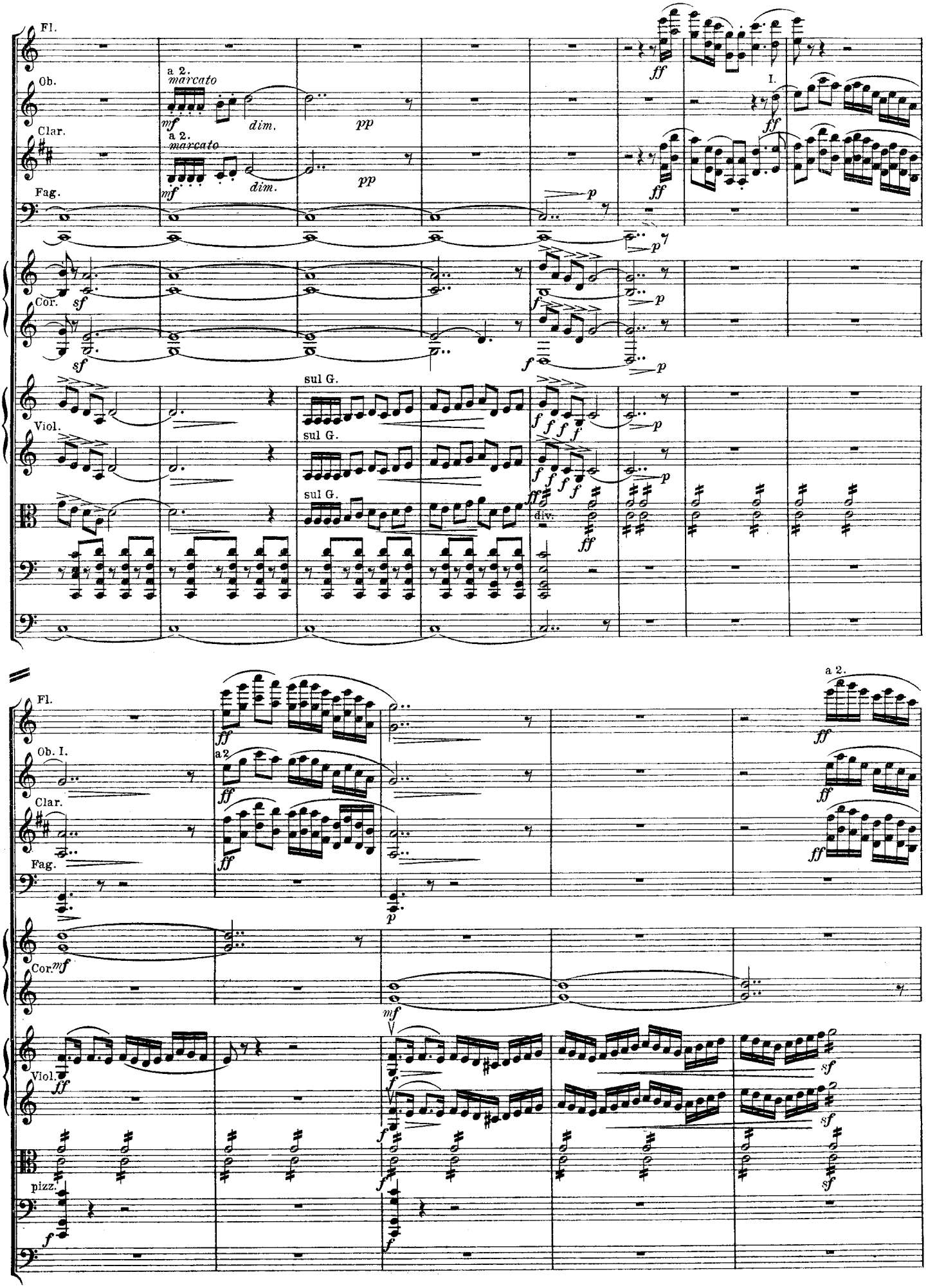
Fl.
Ob.
a 2.
marcato
mf
dim.
pp
Clar.
a 2.
marcato
mf
dim.
pp
Fag.
p
ff
I.
ff
ff
Cor.
sf
sf
f
p
f
p
Viol.
sul G.
sul G.
sul G.
f f f f
f f f f
ff
div.
ff
p
p
Fl.
ff
a 2.
ff
Ob. I.
a 2
ff
ff
Clar.
ff
ff
Fag.
p
Cor.
mf
mf
Viol.
ff
f
f
sf
sf
pizz.
f
f
sf

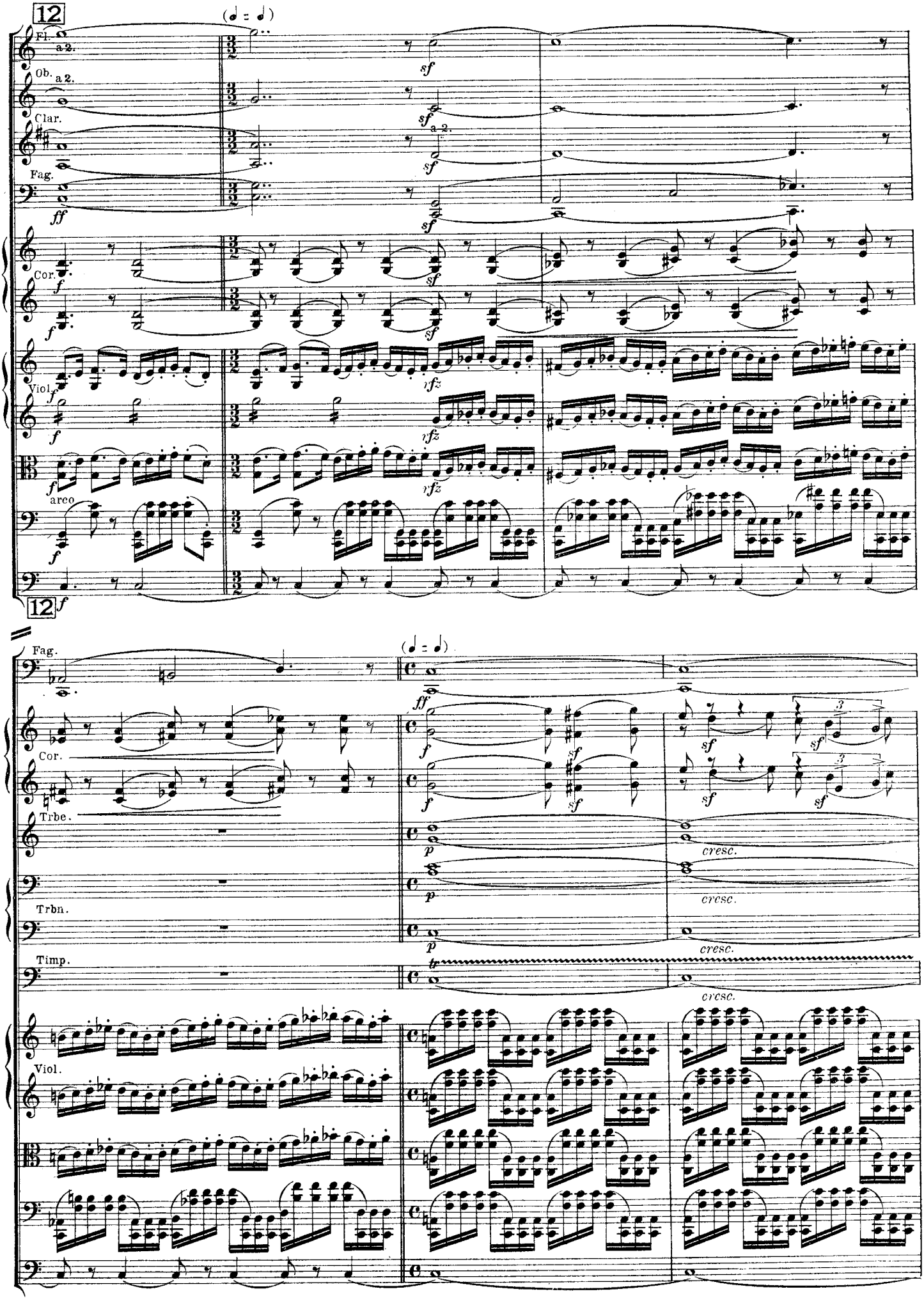
12
(𝅗𝅥 = 𝅗𝅥)
Fl.
a 2.
Ob.
a 2.
Clar.
Fag.
Cor.
Viol.
arco
Trbe.
Trbn.
Timp.
cresc.

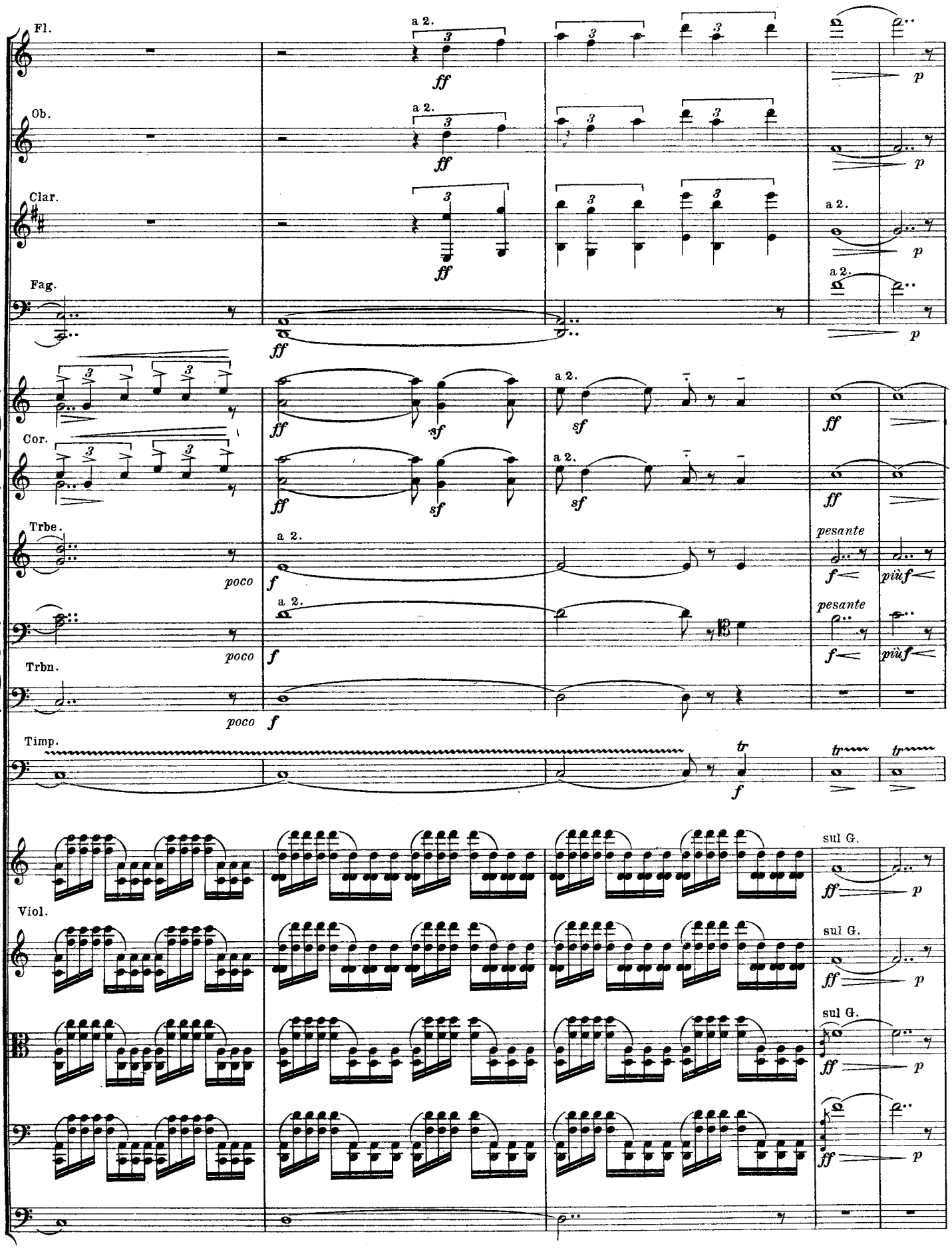
Fl.
Ob.
Clar.
Fag.
Cor.
Trbe.
Trbn.
Timp.
Viol.
a 2.
ff
p
sf
f
poco
pesante
più f
sul G.
tr

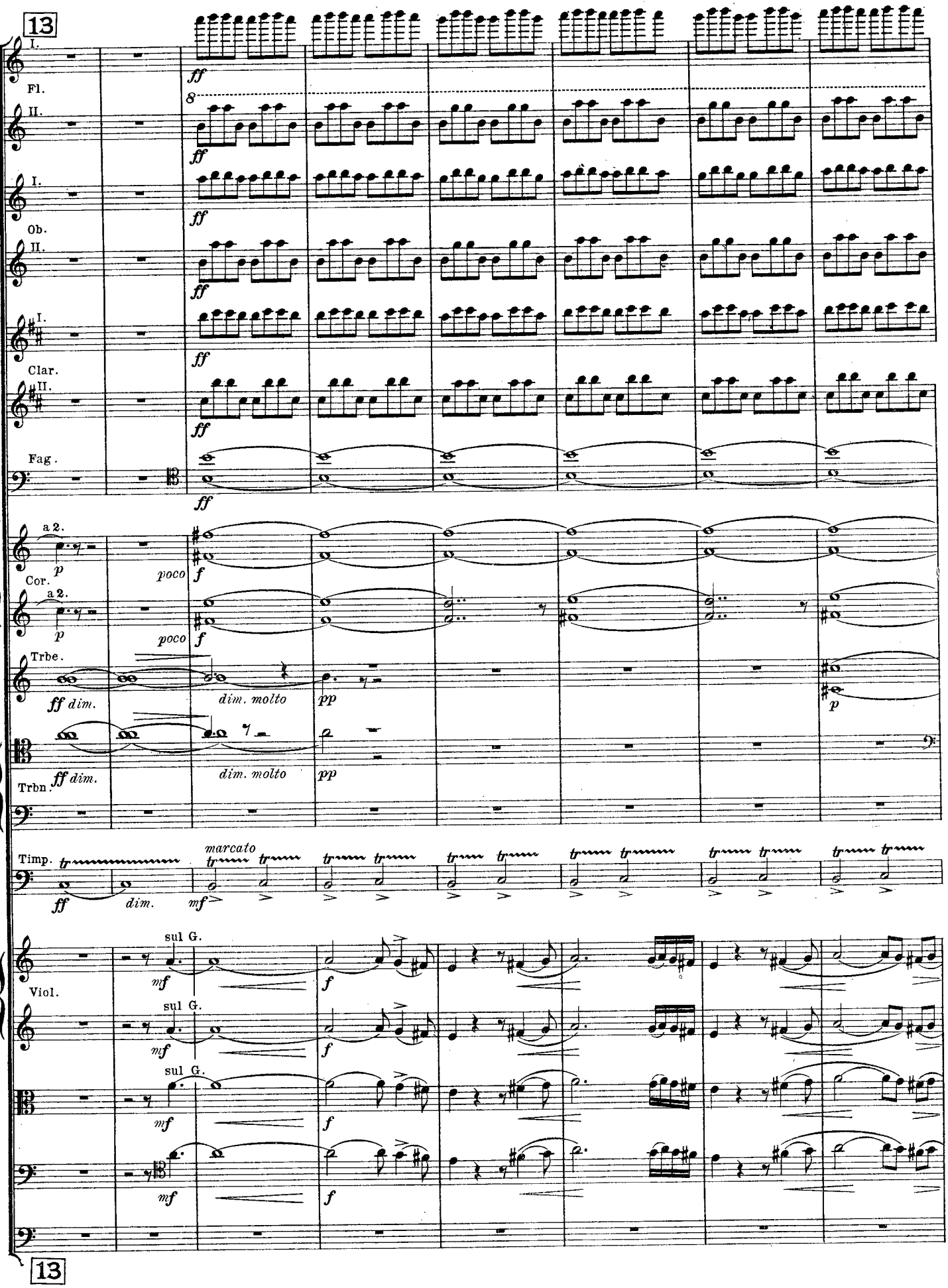
13
I.
Fl.
II.
ff
8
I.
Ob.
II.
ff
I.
Clar.
II.
ff
Fag.
ff
a 2.
p
Cor.
poco
f
a 2.
p
poco
f
Trbe.
ff dim.
dim. molto
pp
p
Trbn.
ff dim.
dim. molto
pp
Timp.
ff
dim.
marcato
mf
Viol.
sul G.
mf
f
sul G.
mf
f
sul G.
mf
f
mf
f
13

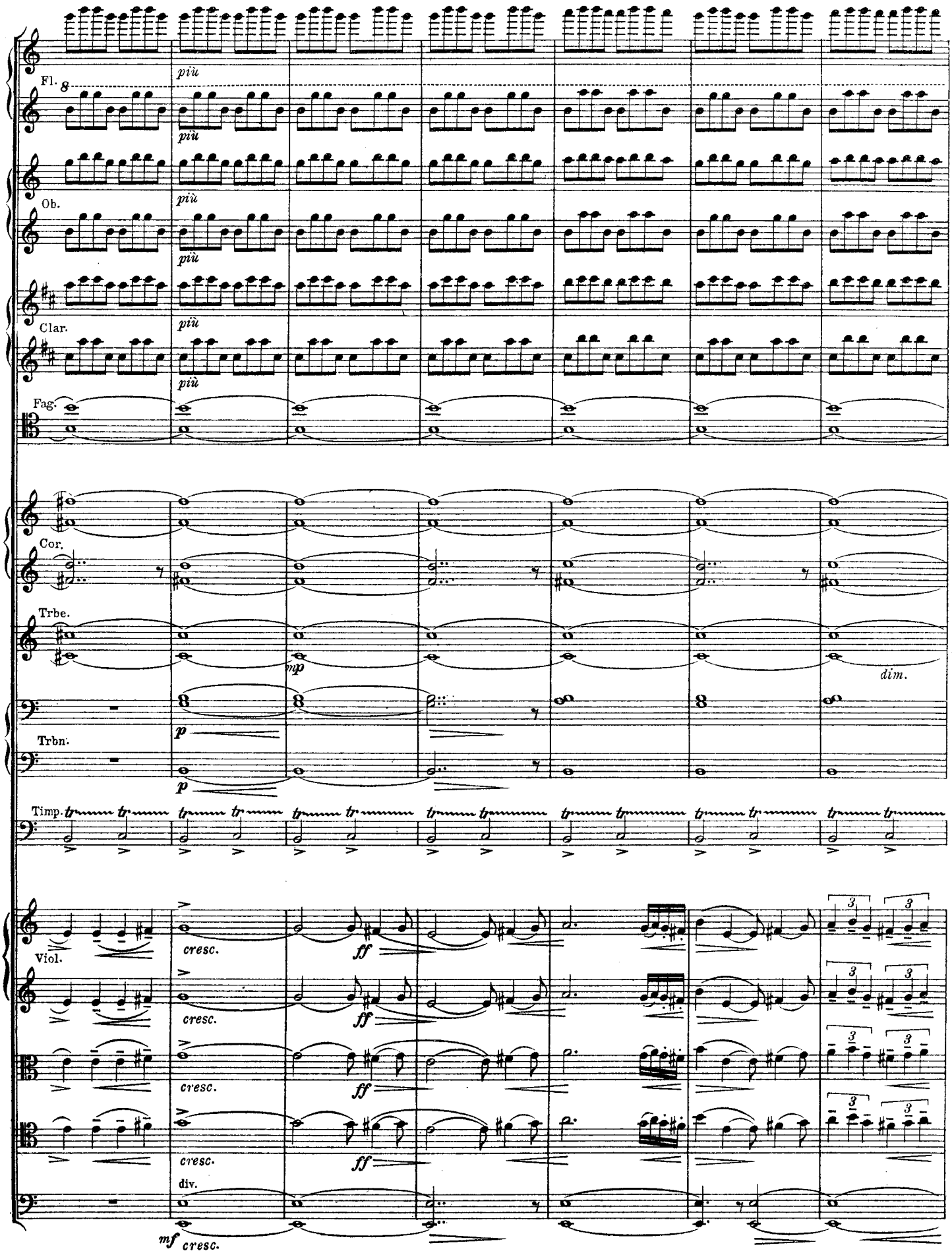
Fl.
più
Ob.
più
Clar.
più
Fag.
Cor.
Trbe.
mp
dim.
Trbn.
p
Timp.
Viol.
cresc.
ff
div.
mf cresc.

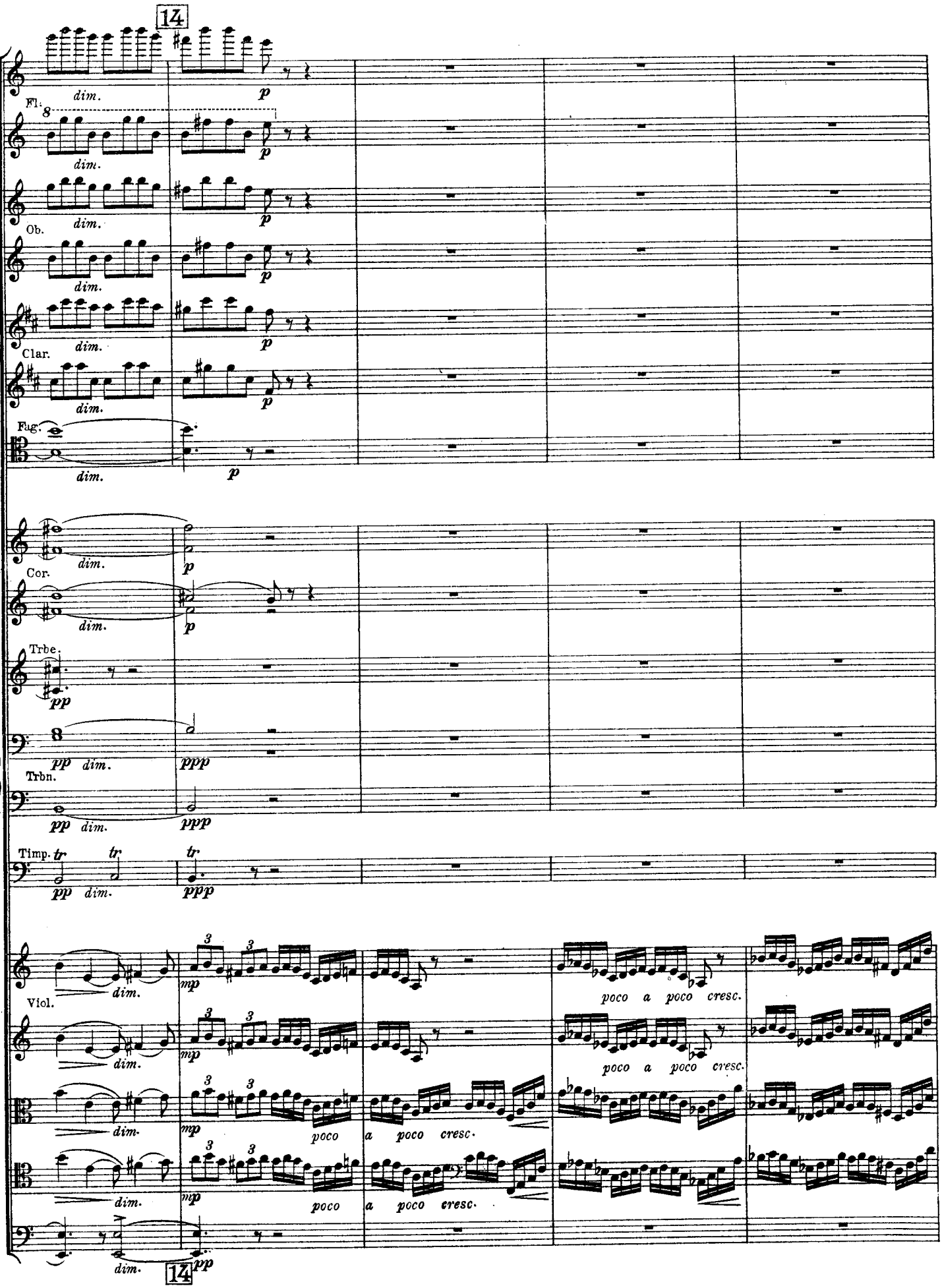
14
Fl.
dim.
p
Ob.
Clar.
Fag.
Cor.
Trbe.
pp
ppp
Trbn.
Timp.
tr
Viol.
mp
poco a poco cresc.
14

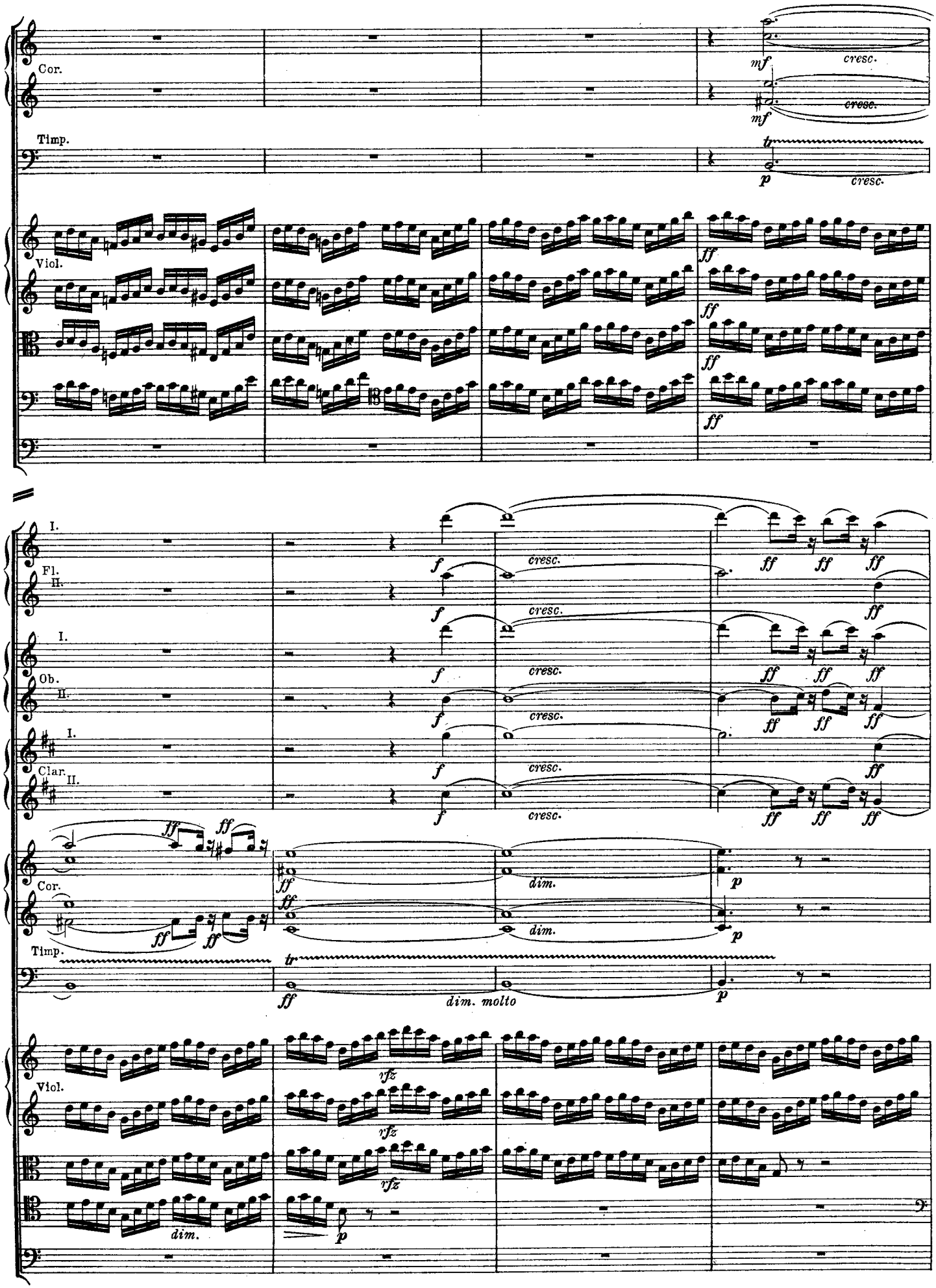
Cor.
mf
cresc.
mf
cresc.
Timp.
tr
p
cresc.
Viol.
ff
ff
ff
ff
I.
Fl.
II.
f
cresc.
ff
ff
ff
ff
I.
Ob.
II.
f
cresc.
ff
ff
ff
ff
I.
Clar.
II.
f
cresc.
ff
ff
ff
ff
ff
ff
Cor.
ff
ff
dim.
p
ff
ff
dim.
p
Timp.
tr
ff
dim. molto
p
Viol.
rfz
rfz
rfz
dim.
p

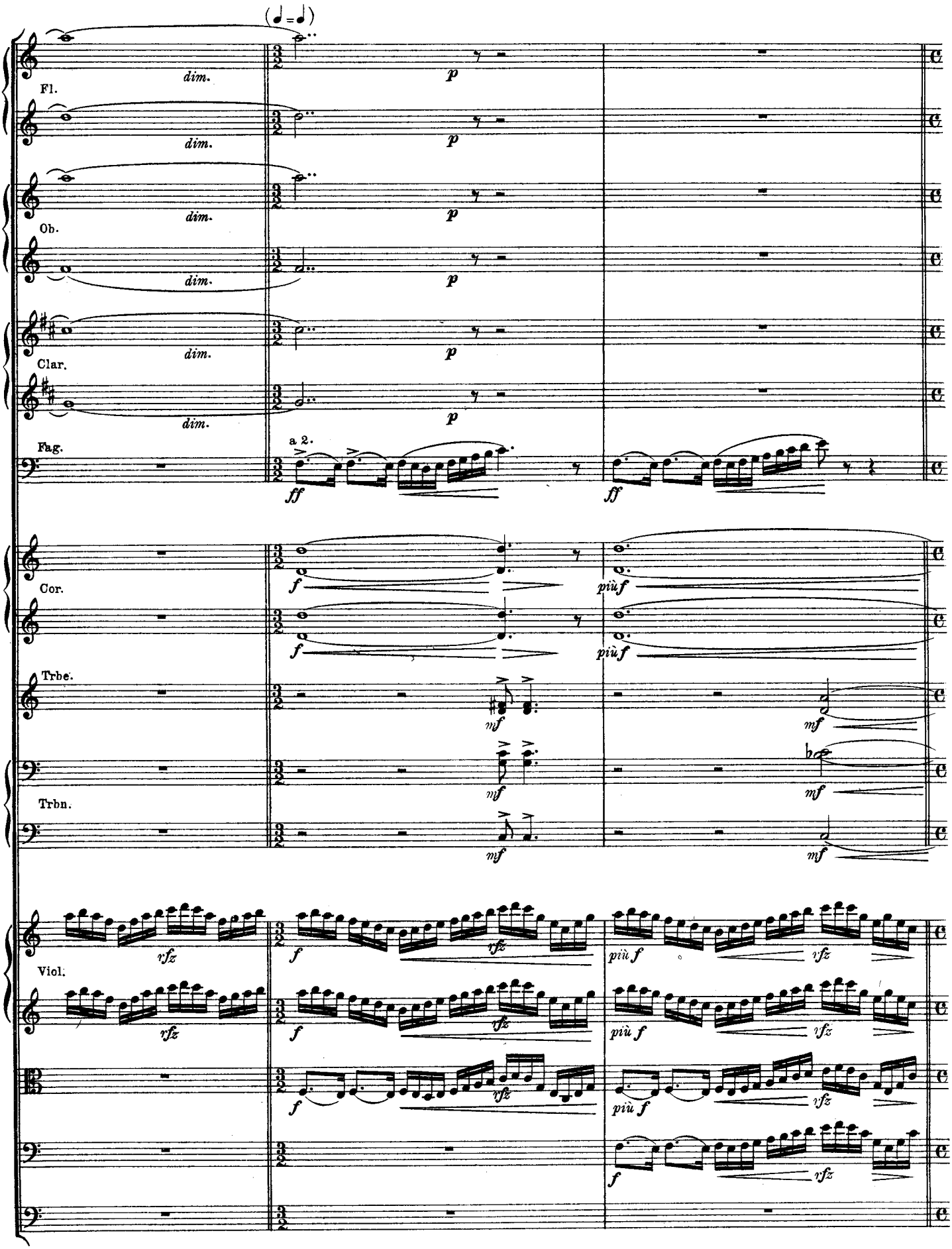
(𝅗𝅥 = 𝅗𝅥)
Fl.
Ob.
Clar.
Fag.
Cor.
Trbe.
Trbn.
Viol.
dim.
p
a 2.
ff
f
più f
mf
rfz
vfz

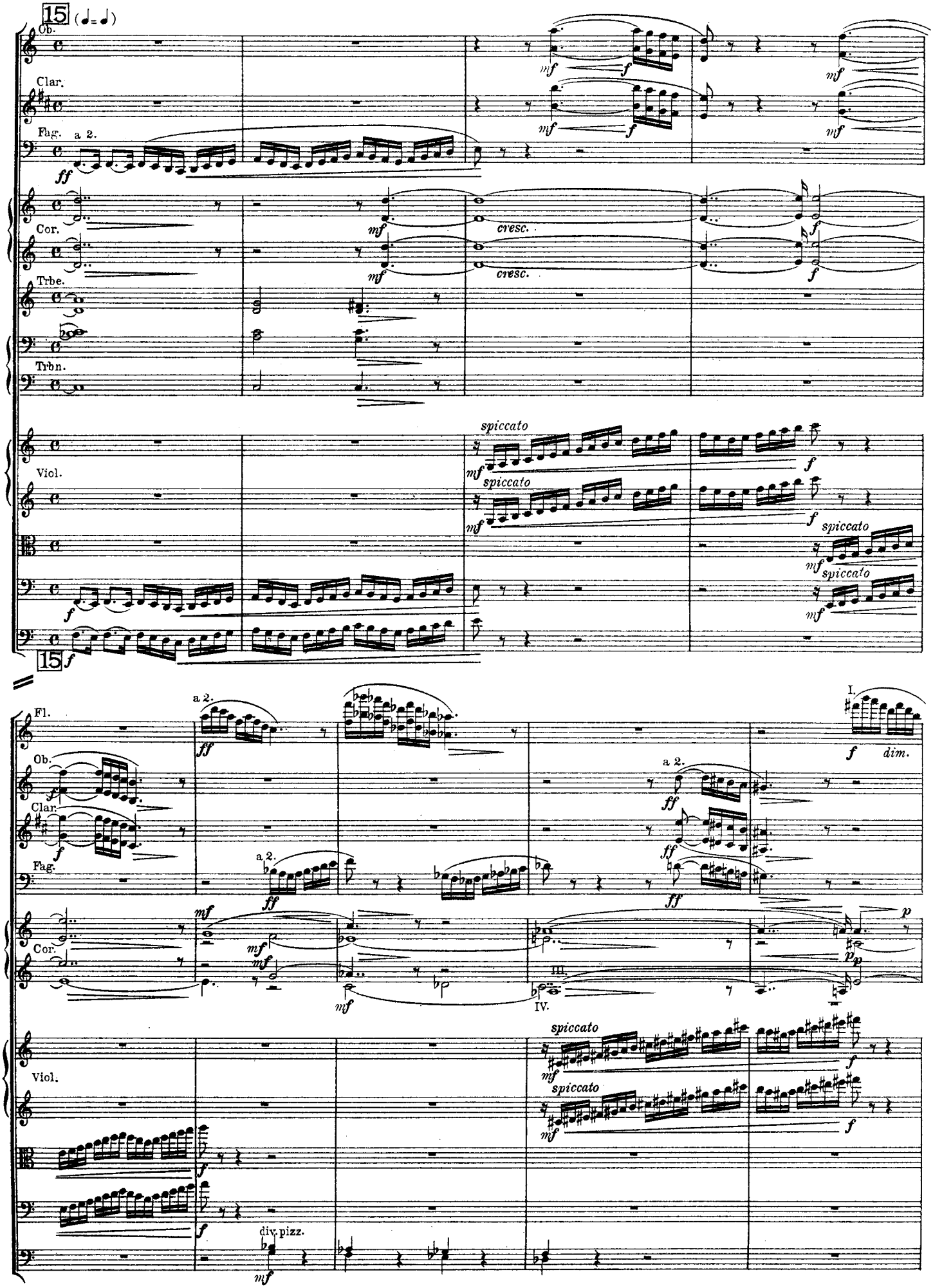
15 (♩= ♩)
Ob.
Clar.
Fag.
a 2.
Cor.
Trbe.
Trbn.
Viol.
spiccato
cresc.
15
Fl.
Ob.
Clar.
Fag.
Cor.
Viol.
I.
III.
IV.
dim.
div. pizz.

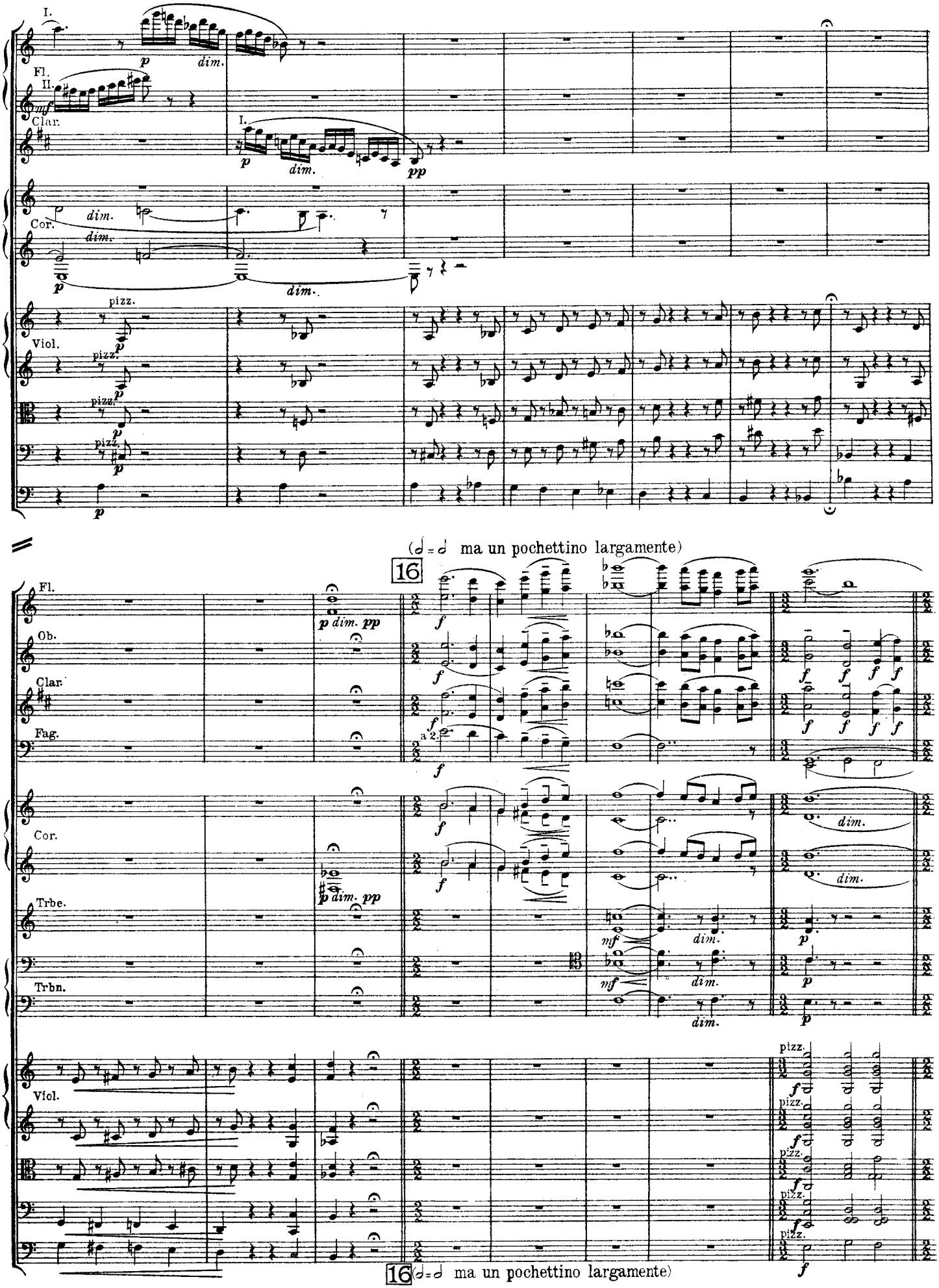
I.
Fl.
II.
Clar.
I.
Cor.
Viol.
pizz.
(𝅗𝅥 = 𝅗𝅥 ma un pochettino largamente)
16
Fl.
Ob.
Clar.
Fag.
a 2.
Cor.
Trbe.
Trbn.
Viol.
pizz.
16
(𝅗𝅥 = 𝅗𝅥 ma un pochettino largamente)

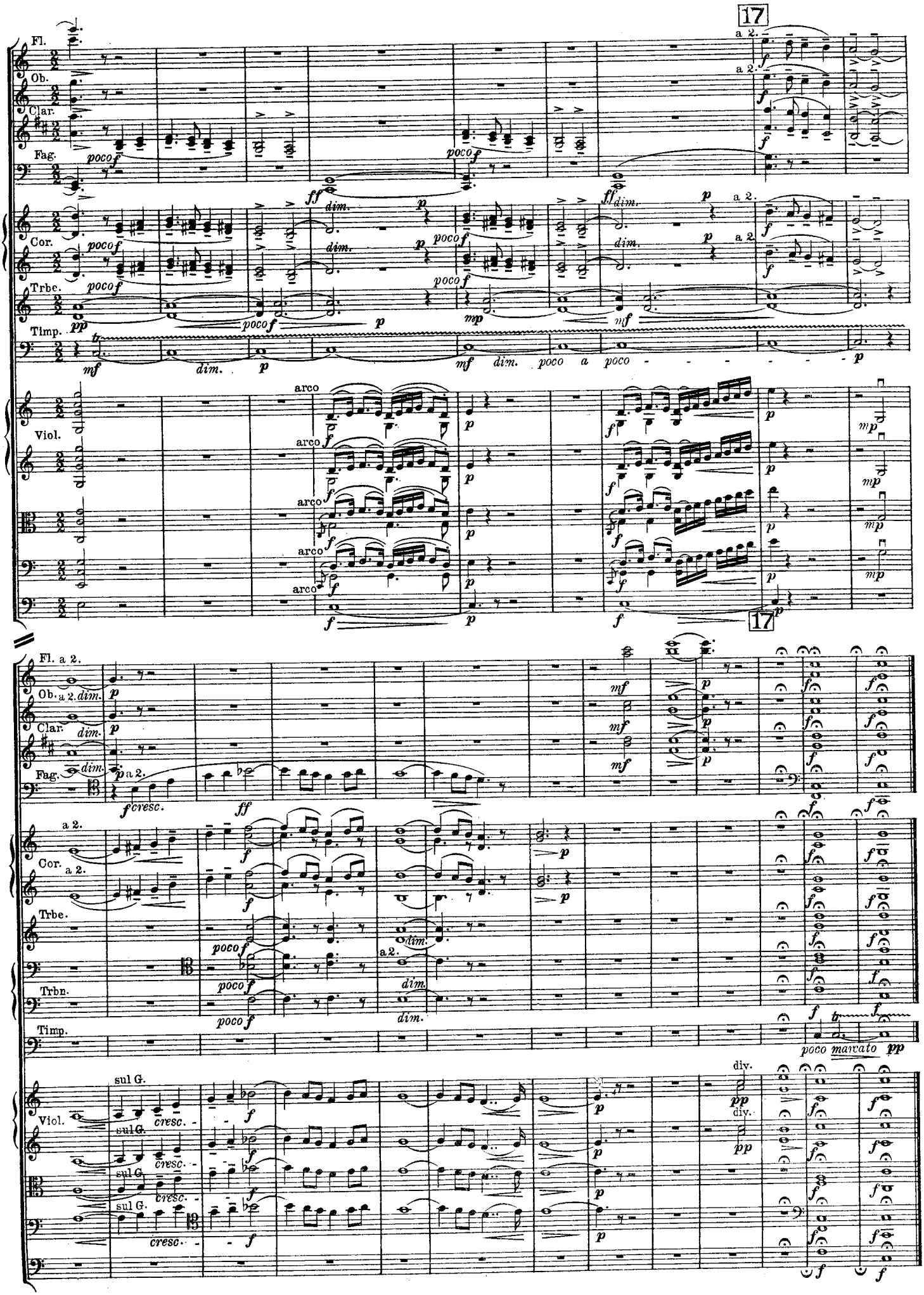
17
Fl.
Ob.
Clar.
Fag.
Cor.
Trbe.
Timp.
Viol.
a 2.
poco f
dim.
poco a poco
arco
Fl. a 2.
Ob. a 2. dim.
Clar. dim.
Fag. dim.
a 2.
cresc.
Cor.
Trbe.
Trbn.
Timp.
poco marcato
sul G.
div.

II.

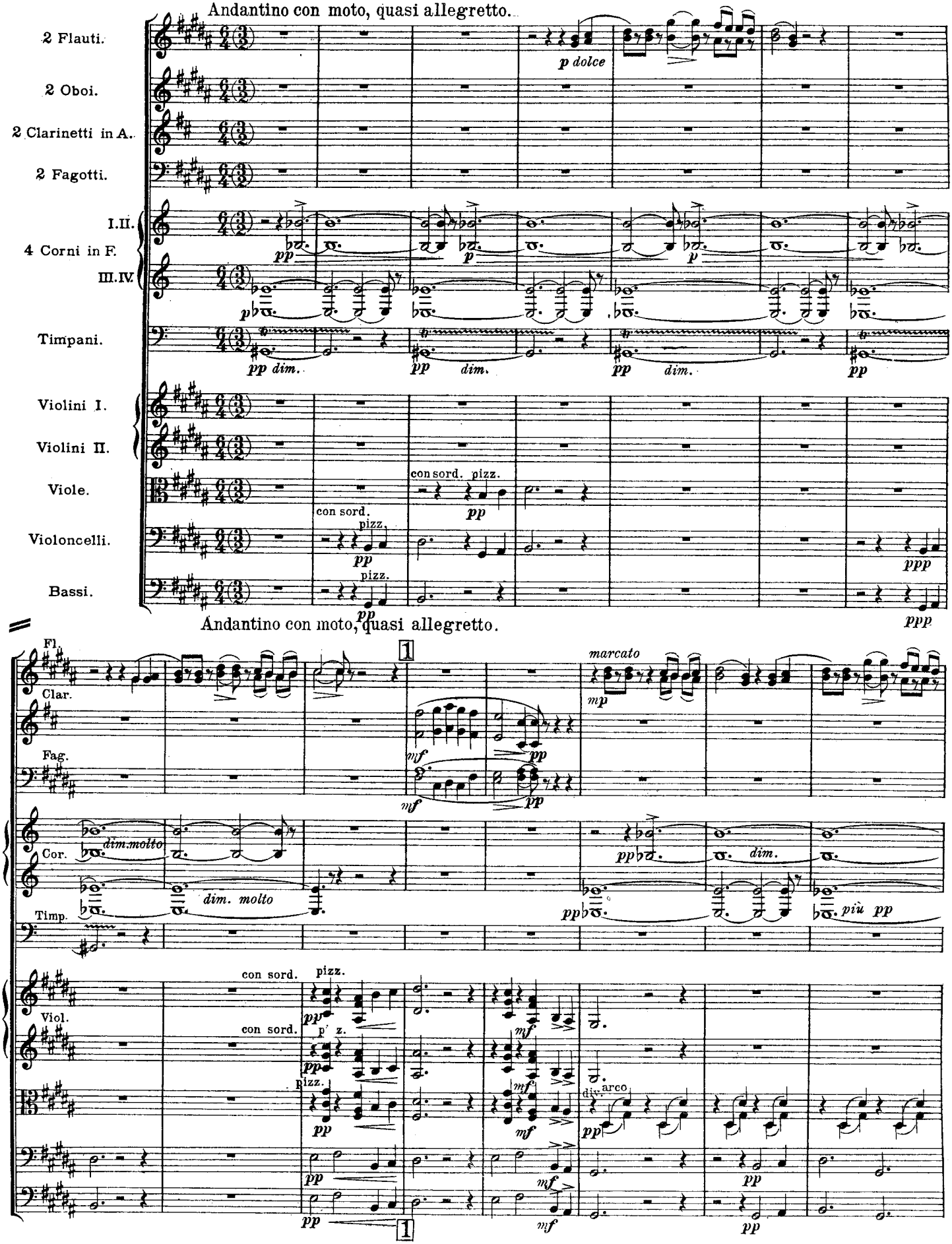
Andantino con moto, quasi allegretto.
2 Flauti.
2 Oboi.
2 Clarinetti in A.
2 Fagotti.
I.II.
4 Corni in F.
III.IV.
Timpani.
Violini I.
Violini II.
Viole.
Violoncelli.
Bassi.
p dolce
pp dim.
con sord.
pizz.
ppp
Andantino con moto, quasi allegretto.
Fl.
Clar.
Fag.
Cor.
Timp.
Viol.
marcato
dim. molto
più pp
div.
arco

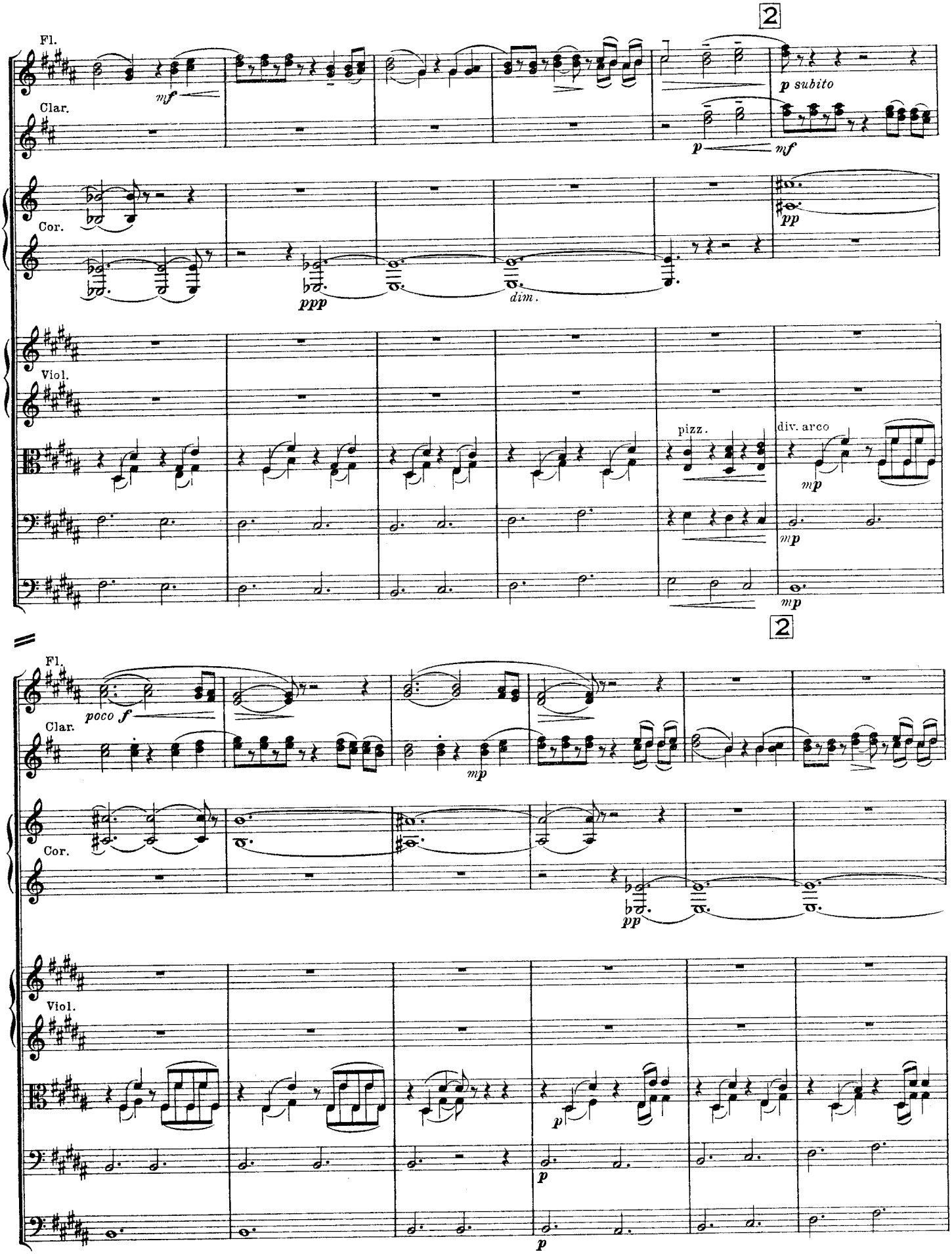
2
Fl.
mf
Clar.
p subito
p
mf
Cor.
ppp
dim.
pp
Viol.
pizz.
div. arco
mp
mp
mp
2
Fl.
poco f
Clar.
mp
Cor.
pp
Viol.
p
p

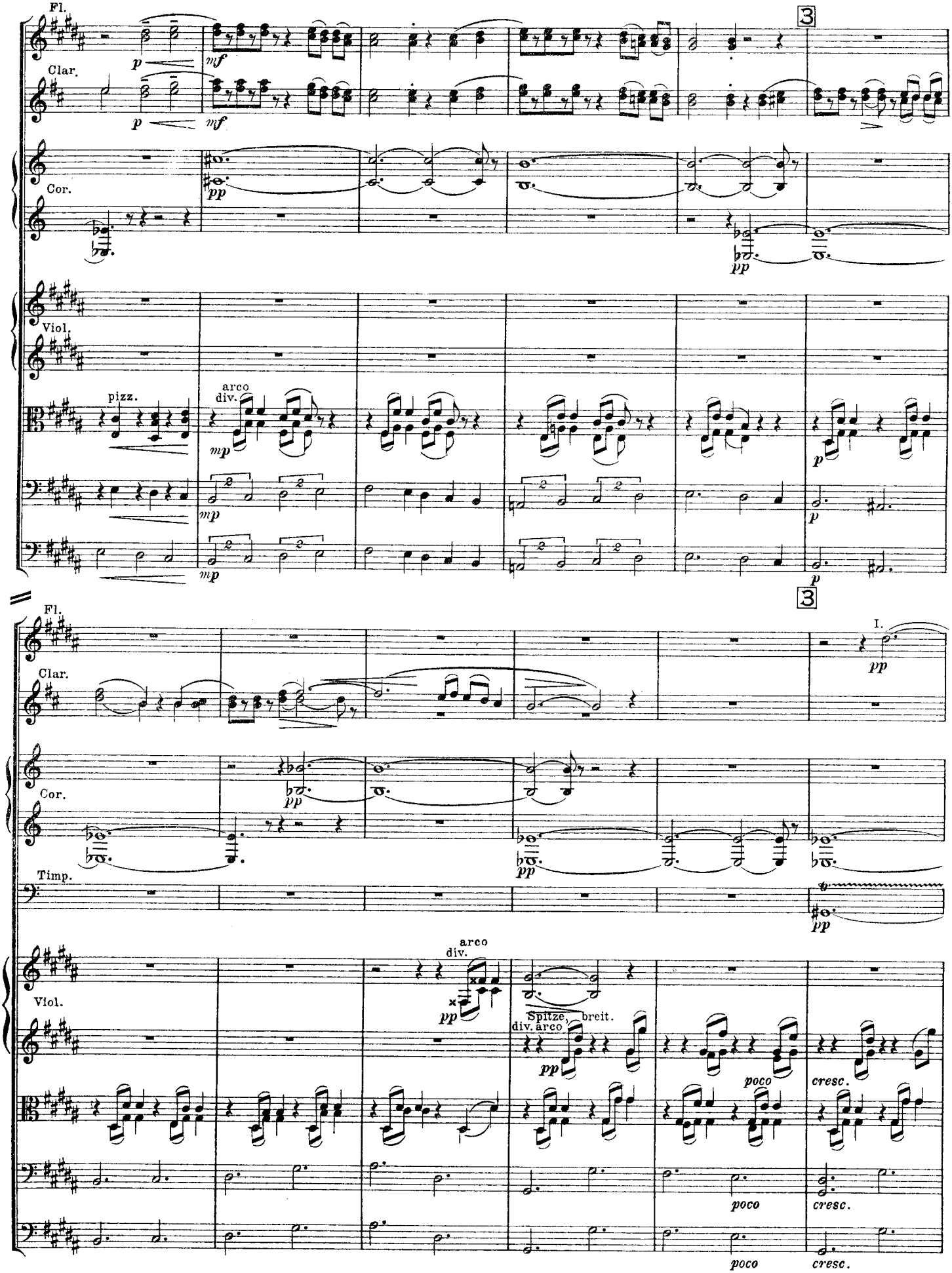
Fl.
Clar.
Cor.
Viol.
pizz.
arco
div.
3
I.
Timp.
Spitze,
breit.
poco
cresc.

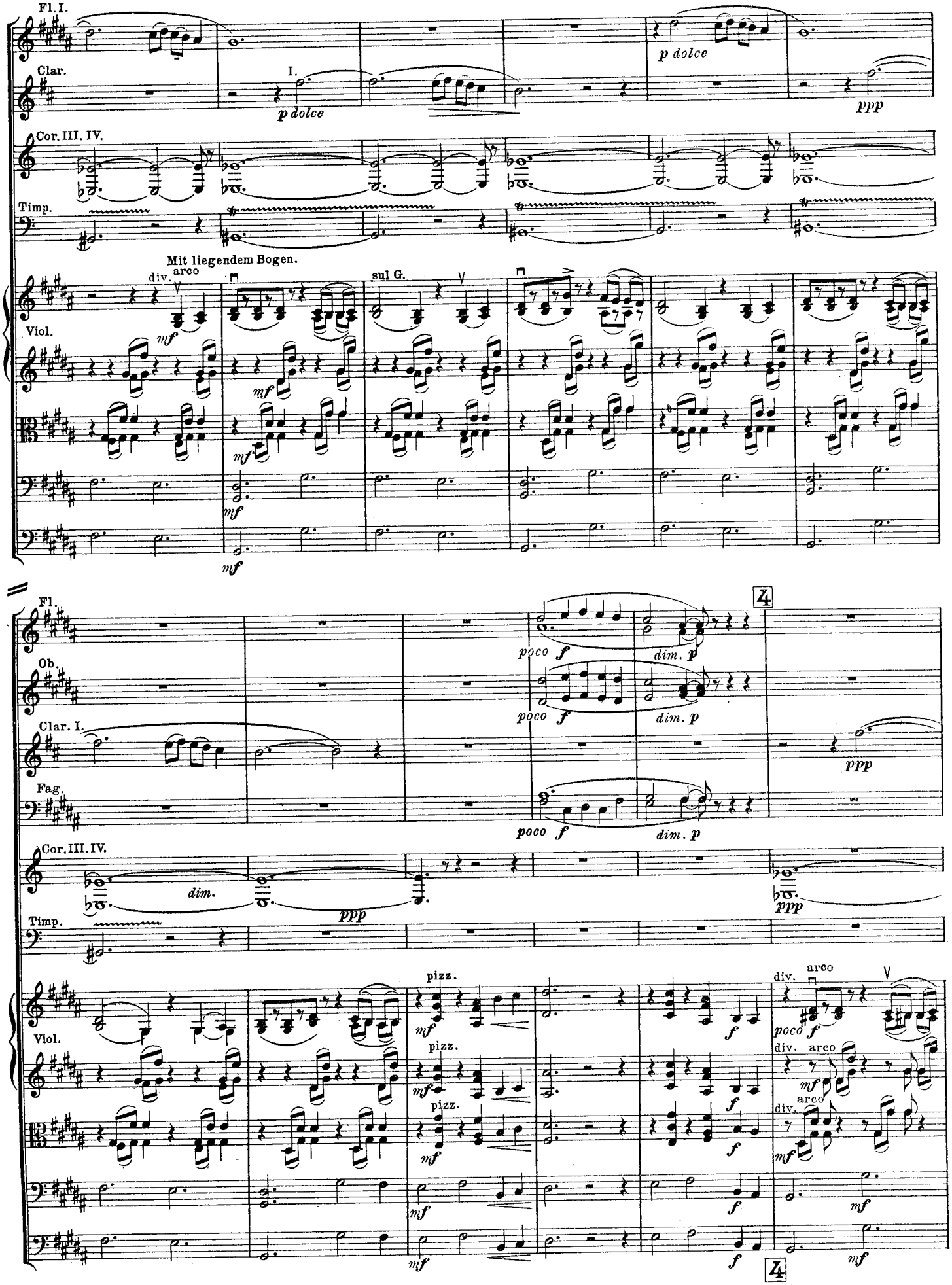
Fl. I.
Clar.
I.
p dolce
p dolce
ppp
Cor. III. IV.
Timp.
Mit liegendem Bogen.
div.
arco
sul G.
Viol.
mf
Fl.
Ob.
Clar. I.
Fag.
Cor. III. IV.
Timp.
Viol.
poco f
dim. p
dim.
ppp
pizz.
arco
4

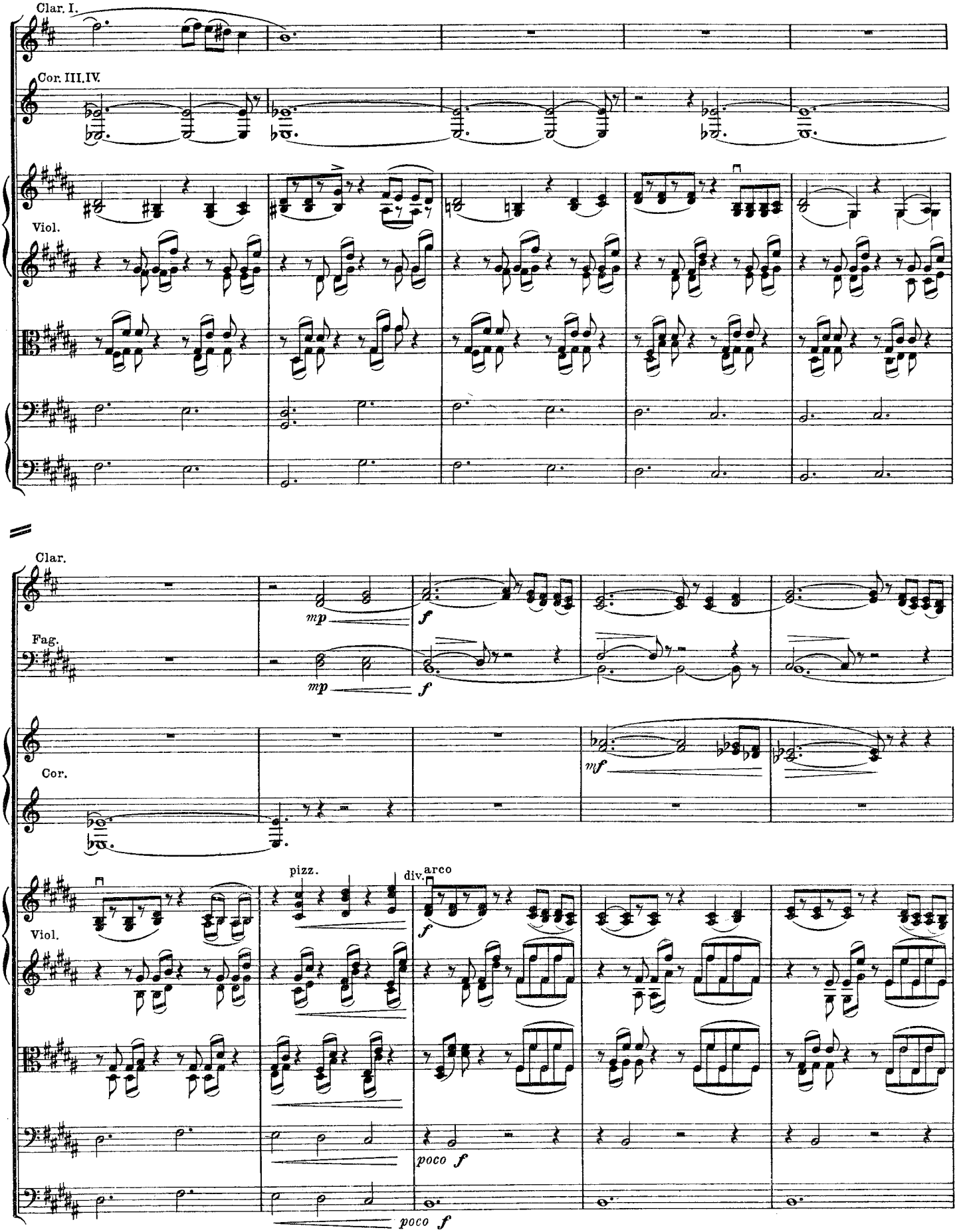
Clar. I.
Cor. III.IV.
Viol.
Clar.
Fag.
mp
f
Cor.
mf
Viol.
pizz.
div.
arco
poco f
poco f

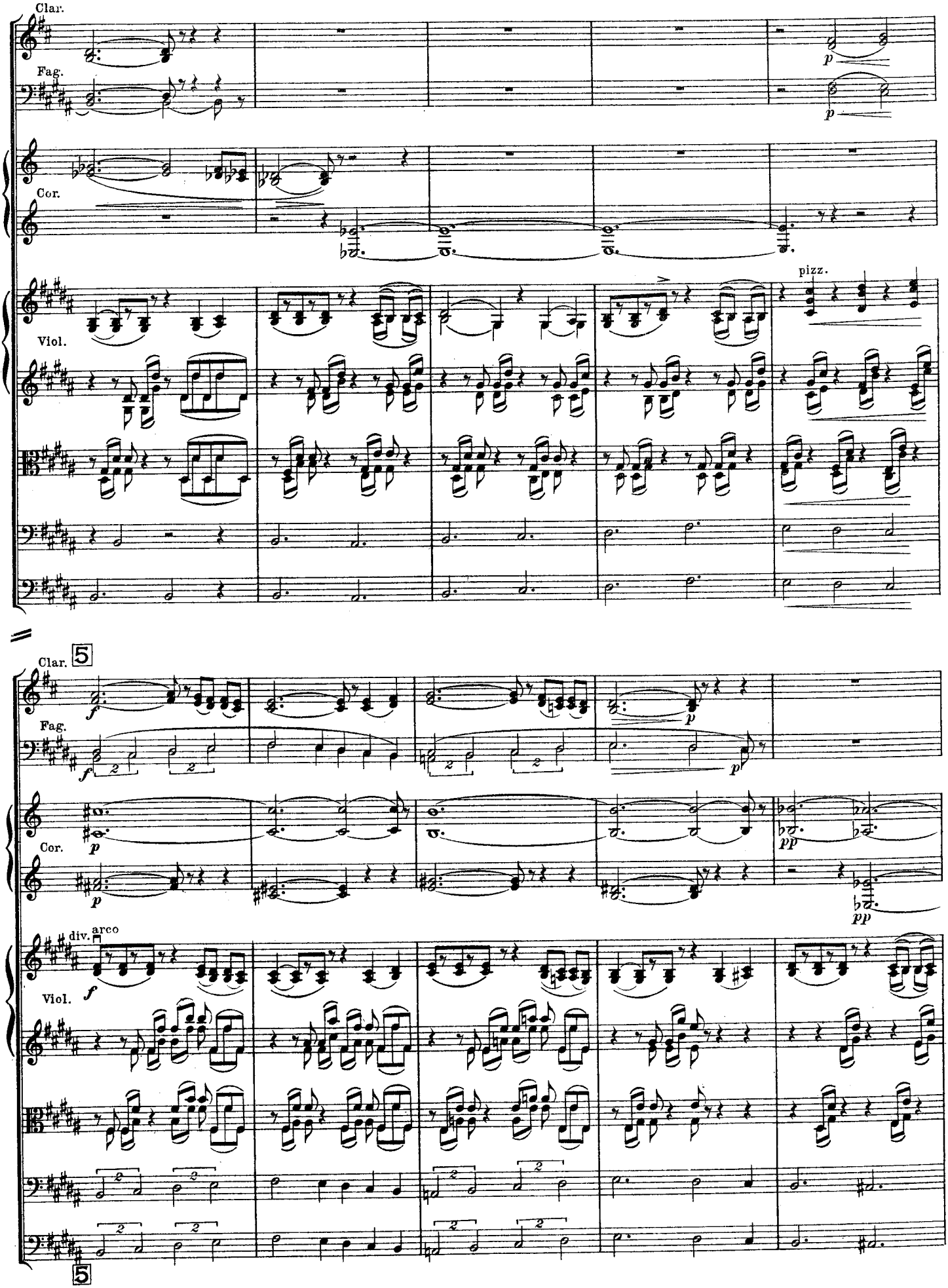
Clar.
Fag.
Cor.
Viol.
pizz.
5
Clar.
Fag.
Cor.
div.
arco
Viol.
5

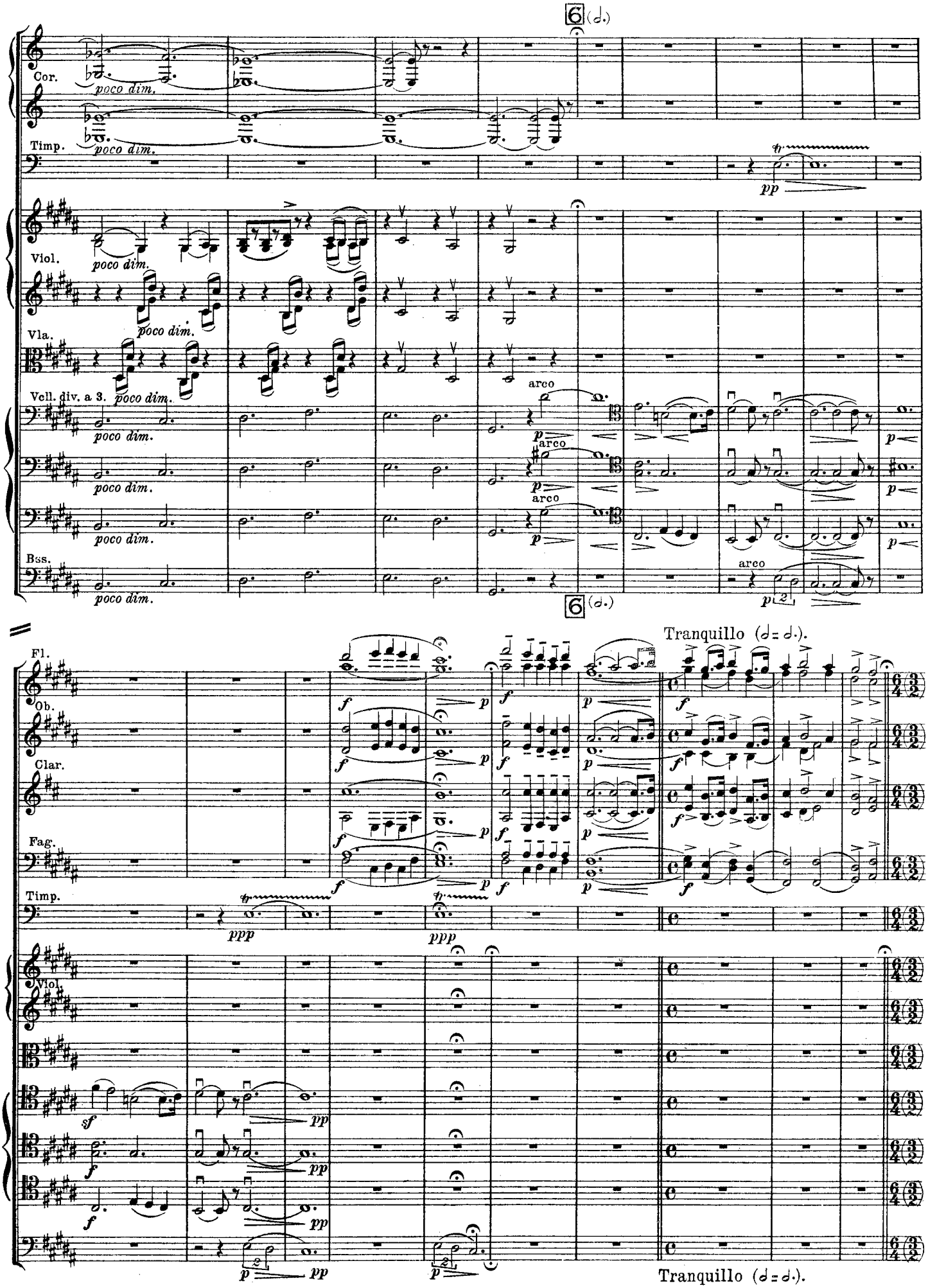
6 (𝅗𝅥.)
Cor.
poco dim.
Timp.
poco dim.
pp
Viol.
poco dim.
Vla.
poco dim.
Vcll. div. a 3.
poco dim.
arco
Bss.
poco dim.
6 (𝅗𝅥.)
Tranquillo (𝅗𝅥 = 𝅗𝅥.).
Fl.
Ob.
Clar.
Fag.
Timp.
ppp
Viol.
sf
pp
Tranquillo (𝅗𝅥 = 𝅗𝅥.).

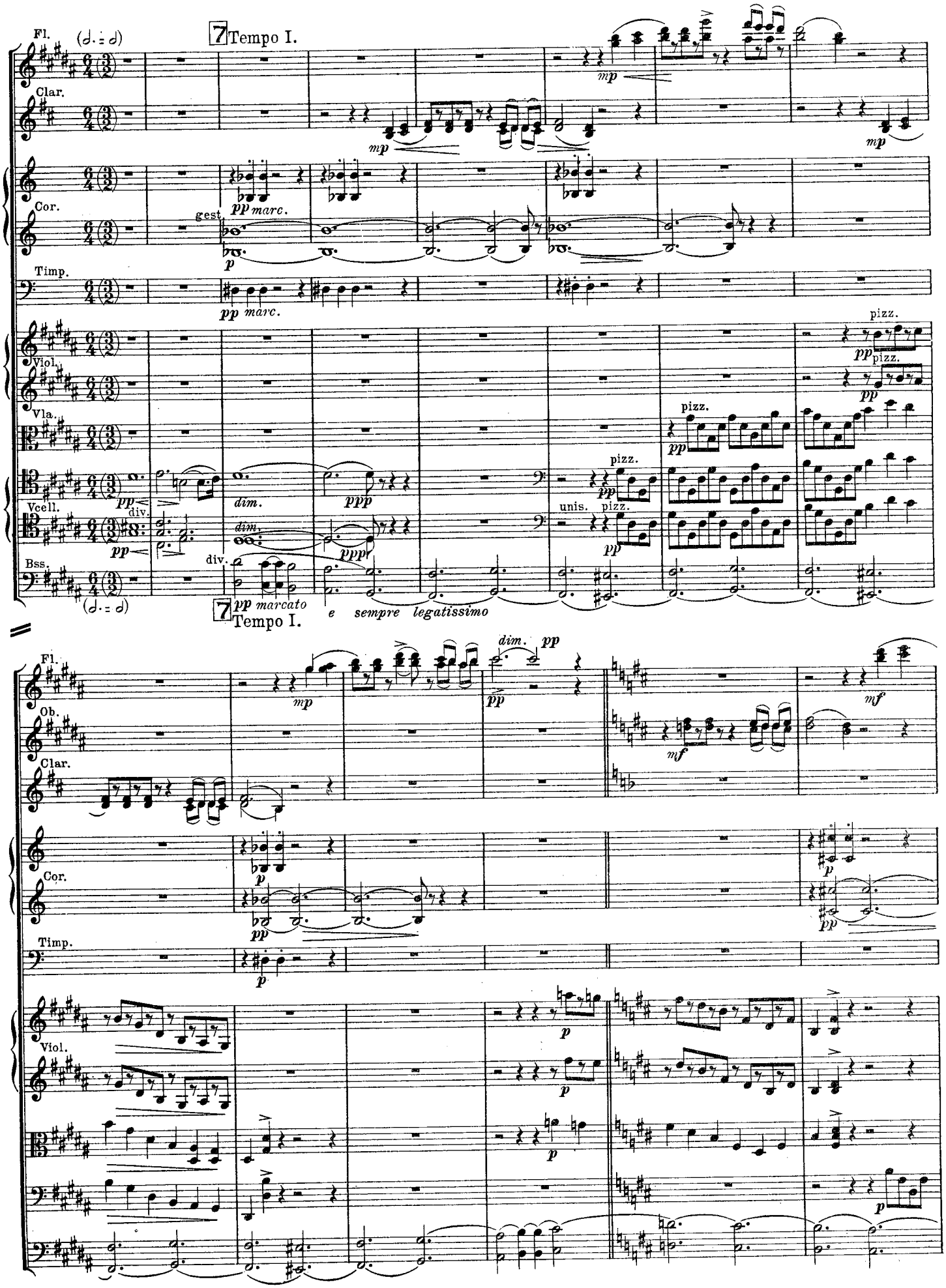
Fl.
Clar.
Cor.
Timp.
Viol.
Vla.
Vcell.
Bss.
7 Tempo I.
gest.
pp marc.
div.
dim.
ppp
pizz.
unis.
pp marcato
e sempre legatissimo
Ob.
mp
mf
p

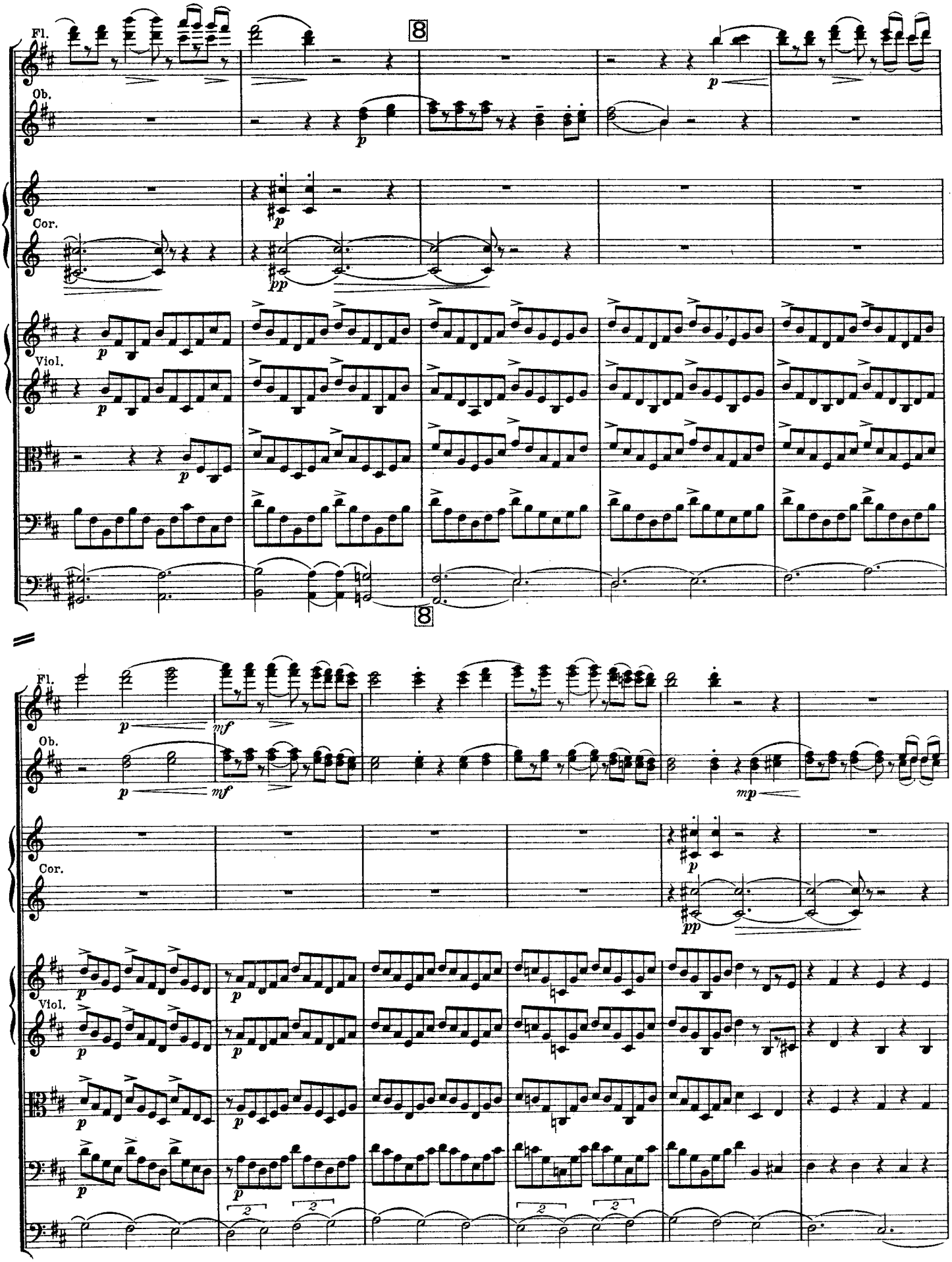
Fl.
Ob.
Cor.
Viol.
8
p
pp
mf
mp
2

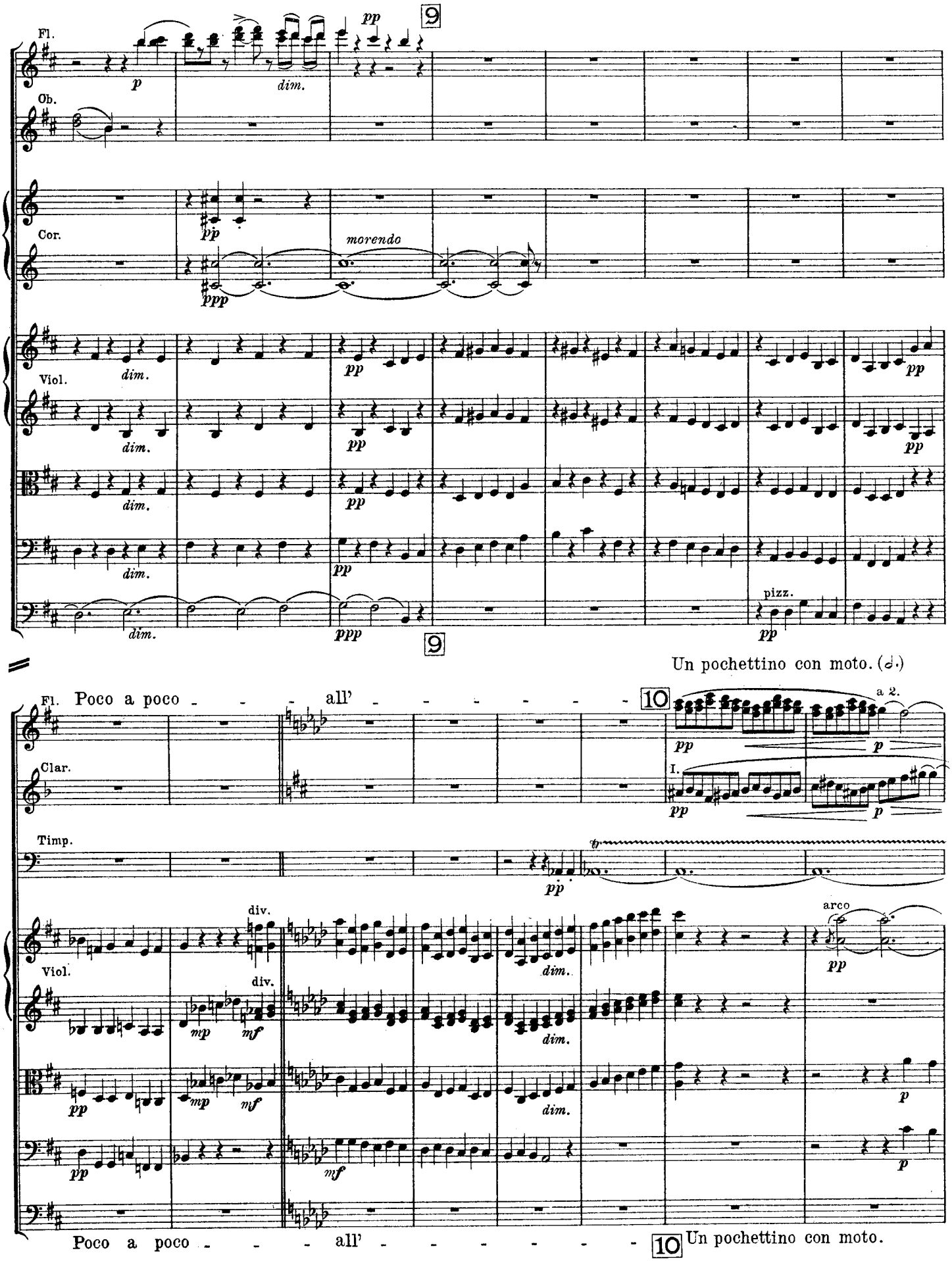
Fl.
Ob.
Cor.
Viol.
morendo
dim.
pizz.
Un pochettino con moto.
Poco a poco - - - all' - - - - - - - -
Clar.
Timp.
div.
arco
a 2.
I.
Poco a poco - - - all' - - - - - - - -
Un pochettino con moto.

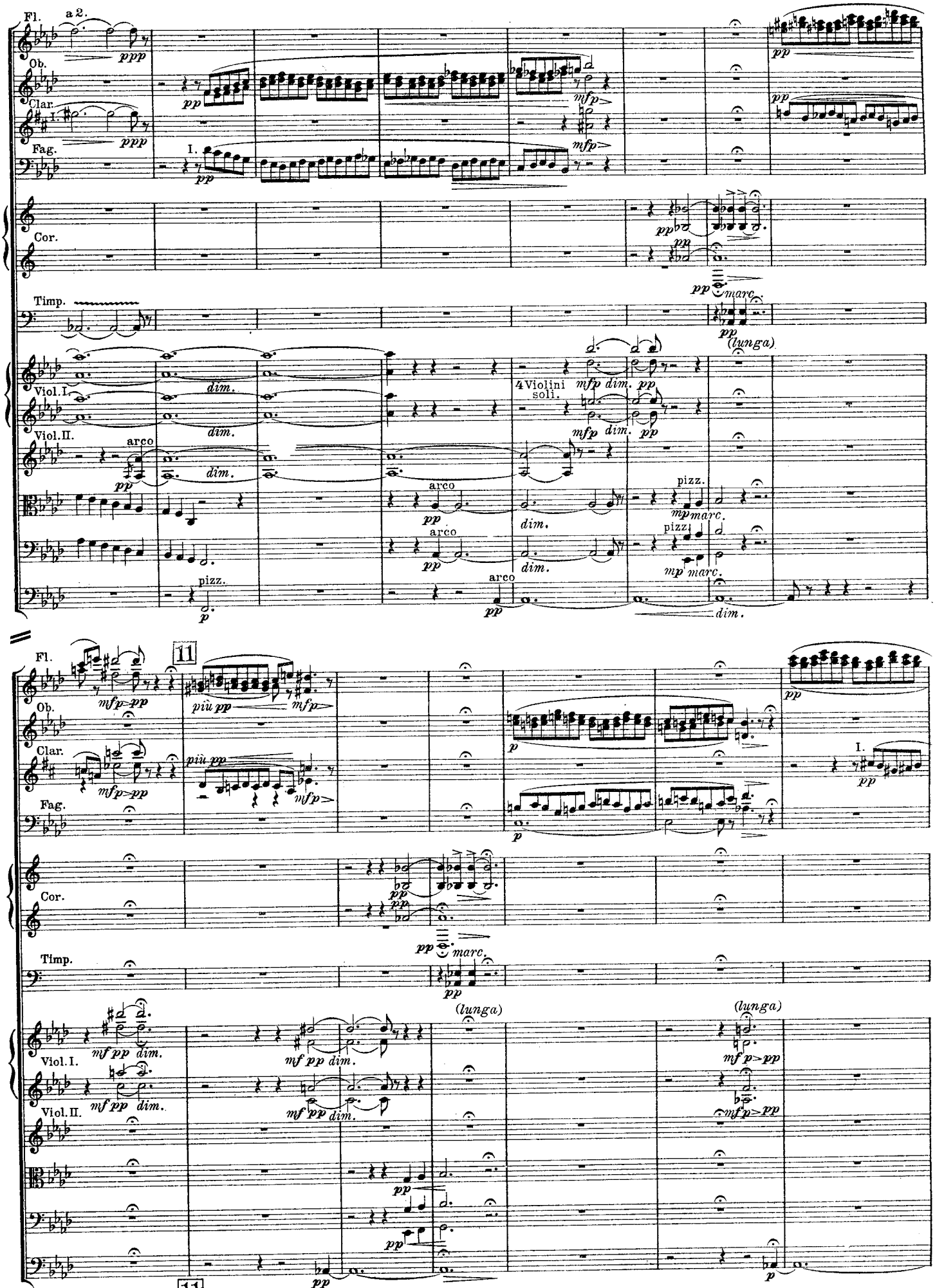
Fl.
a 2.
Ob.
Clar.
Fag.
Cor.
Timp.
Viol. I.
Viol. II.
4 Violini soli.
arco
pizz.
(lunga)
11

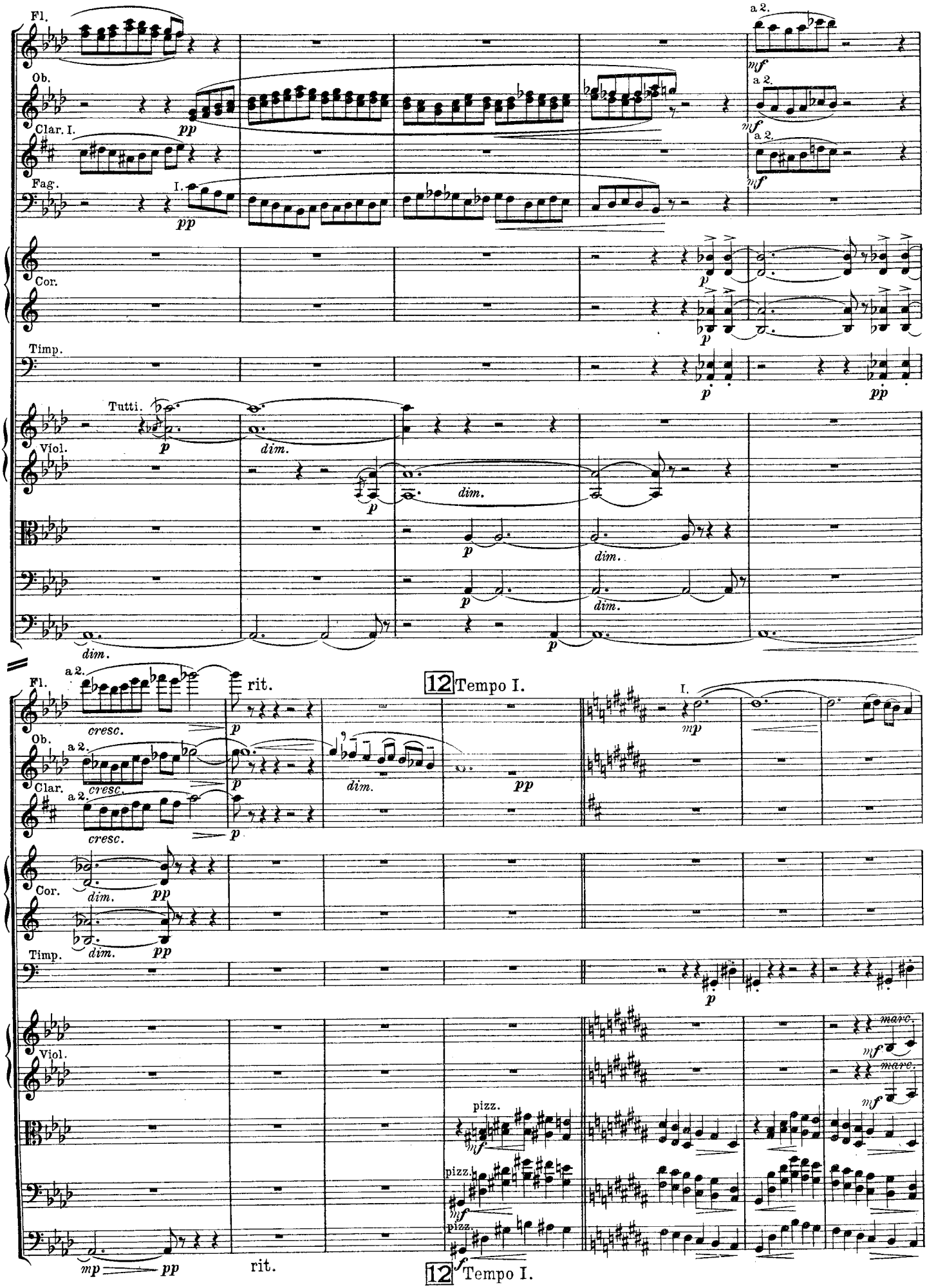
Fl.
Ob.
Clar. I.
Fag.
I.
Cor.
Timp.
Tutti.
Viol.
a 2.
dim.
cresc.
rit.
12 Tempo I.
pizz.
marc.

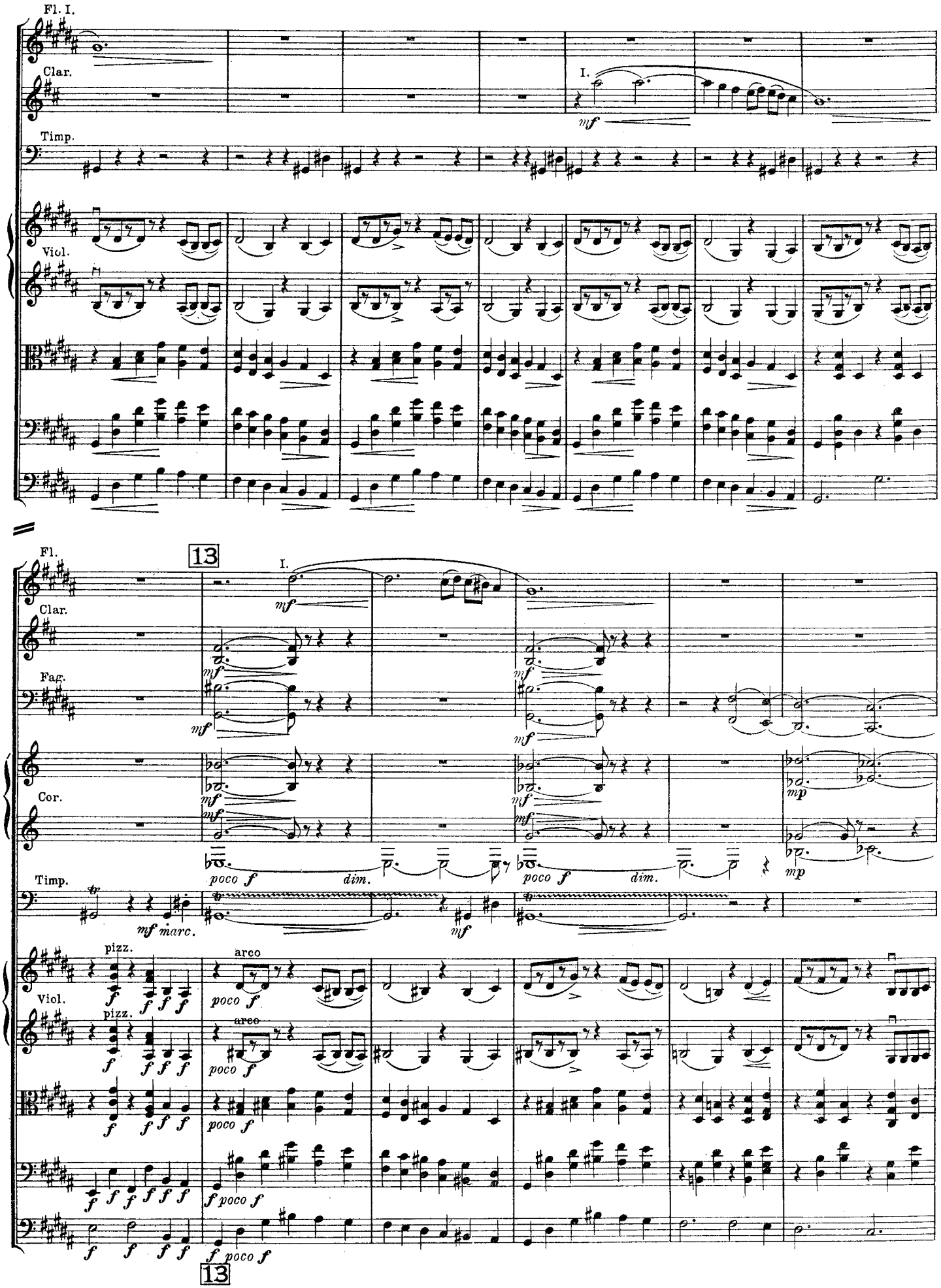
Fl. I.
Clar.
Timp.
Viol.
I.
mf
Fl.
Clar.
Fag.
Cor.
Timp.
Viol.
13
I.
mf
poco f
dim.
mp
mf marc.
pizz.
arco
f
poco f
13

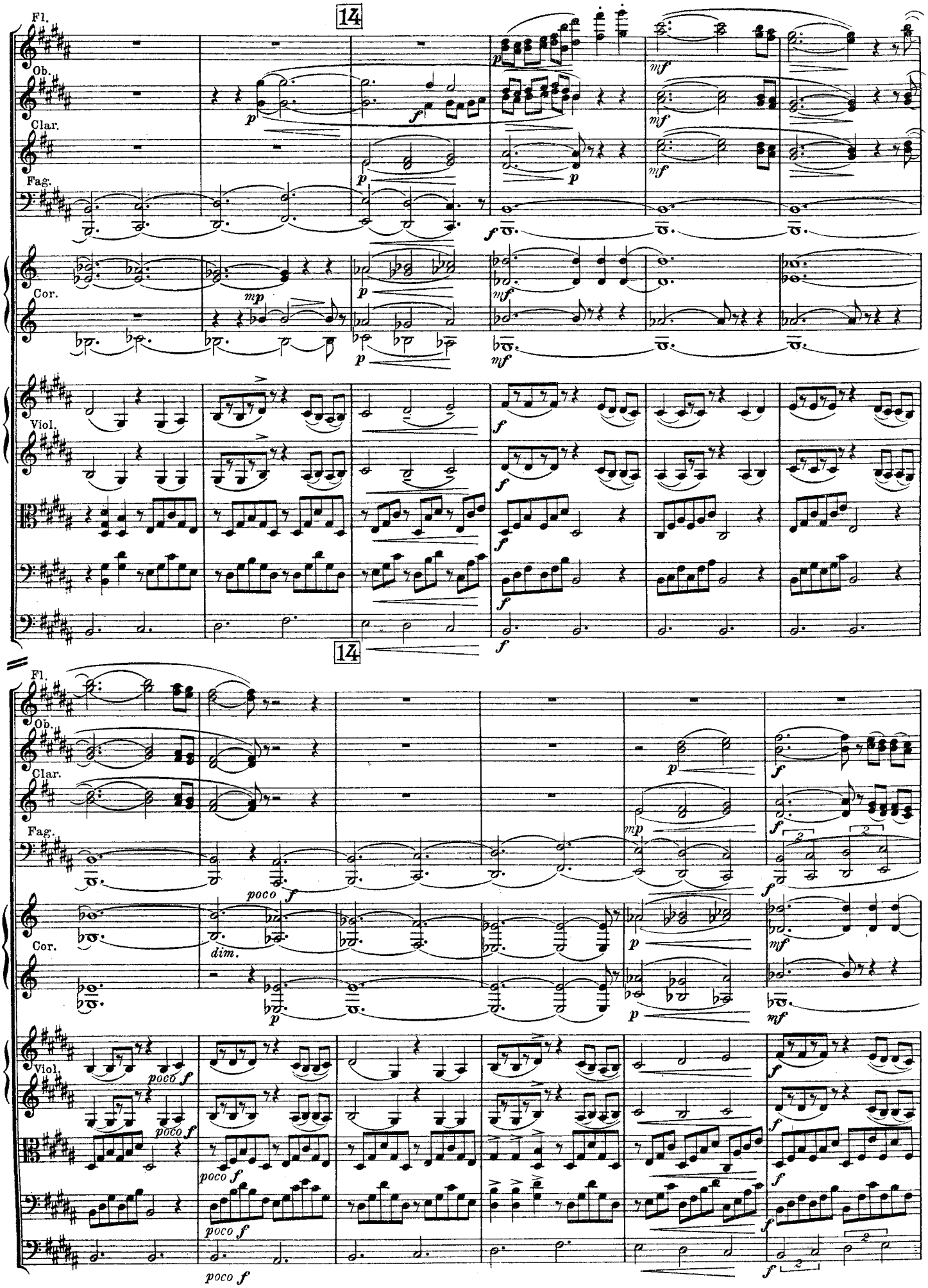
14
Fl.
Ob.
Clar.
Fag.
Cor.
Viol.
14
Fl.
Ob.
Clar.
Fag.
Cor.
Viol.
poco f
dim.

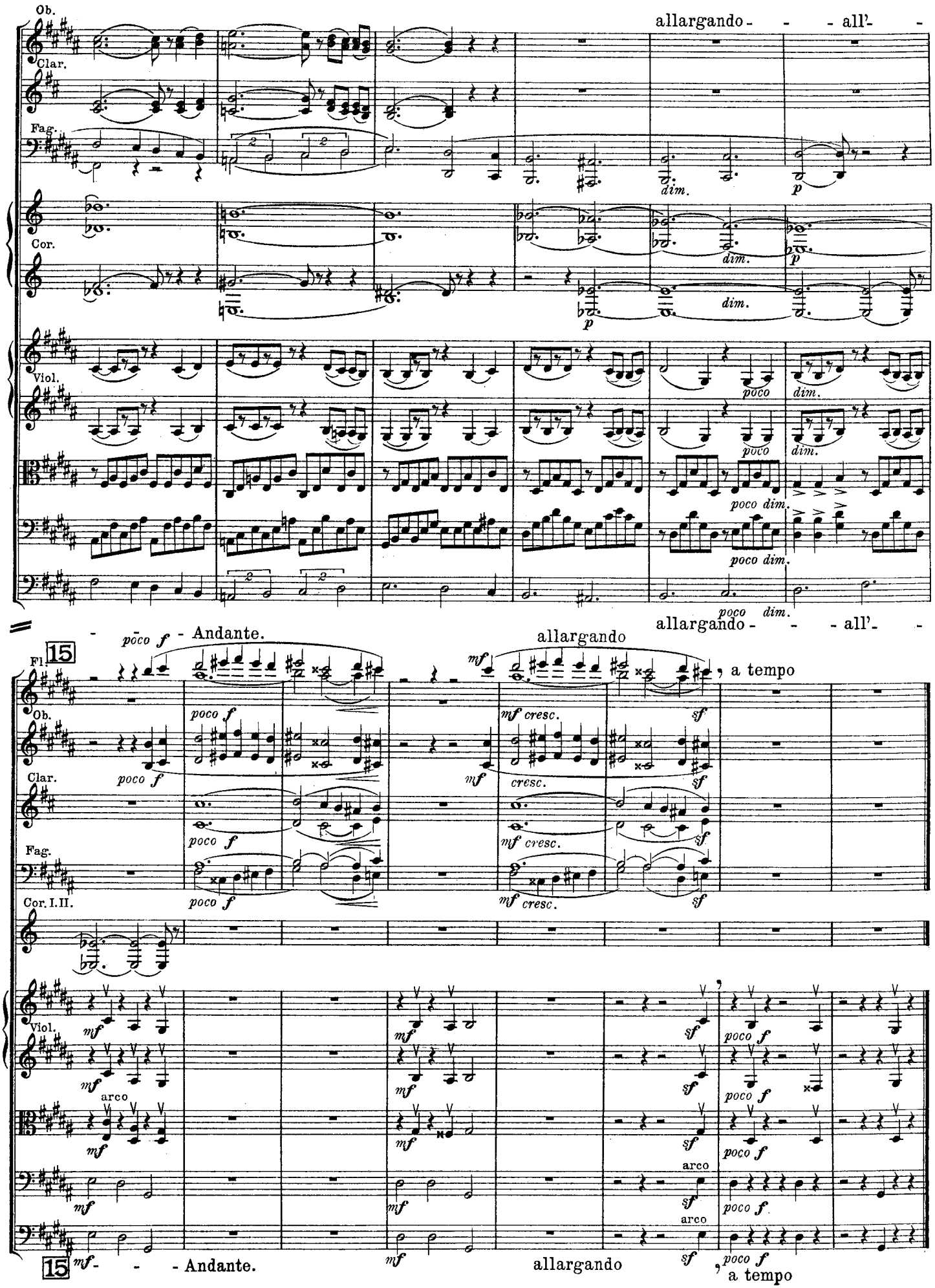
Ob.
Clar.
Fag.
Cor.
Viol.
allargando - - - all'- -
dim.
p
poco dim.
15
Fl.
poco f
- Andante.
allargando
mf
mf cresc.
sf
, a tempo
arco
Cor. I. II.

III.

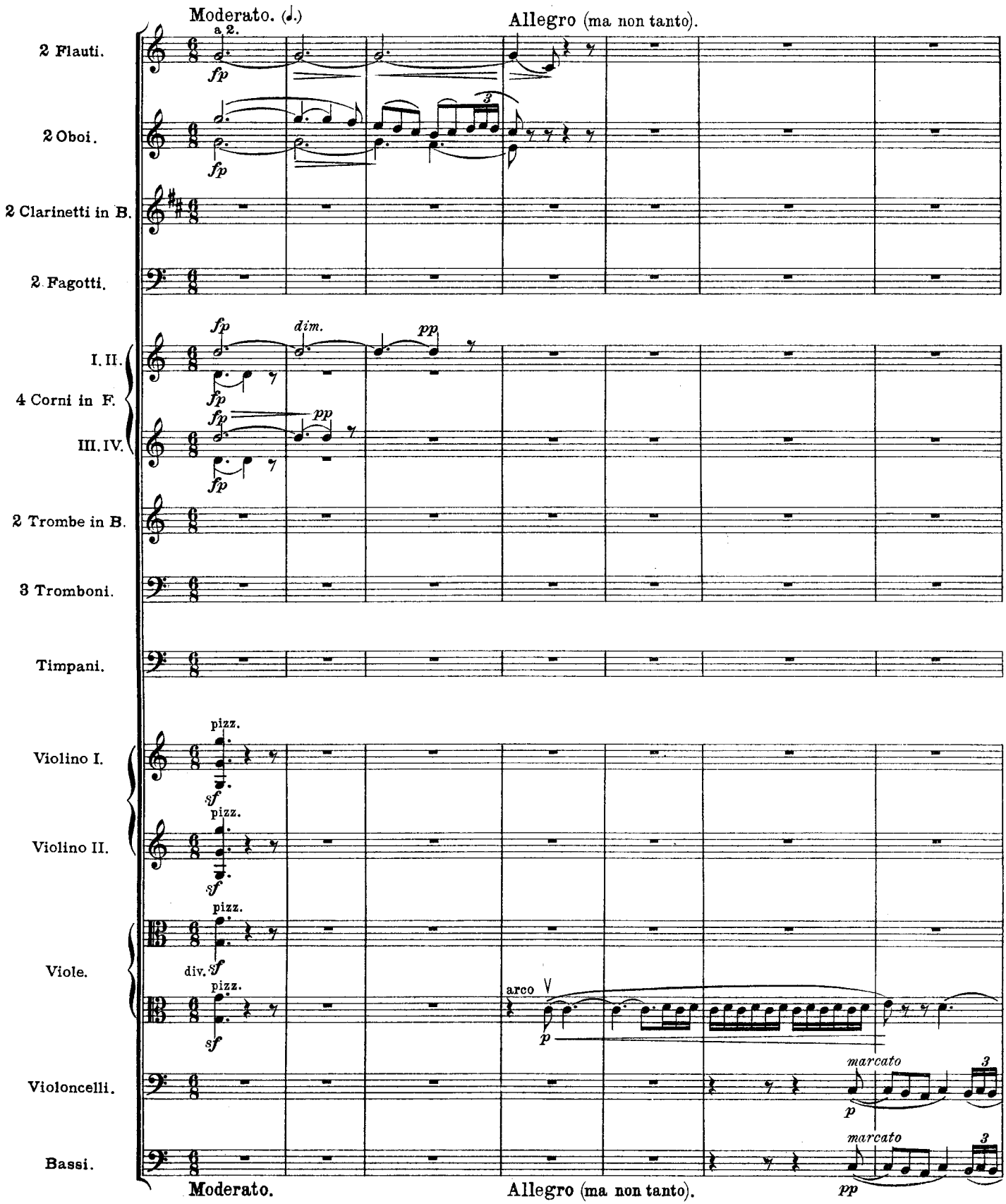
Moderato. (♩.)
Allegro (ma non tanto).
2 Flauti.
a 2.
2 Oboi.
2 Clarinetti in B.
2 Fagotti.
I. II.
4 Corni in F.
III. IV.
2 Trombe in B.
3 Tromboni.
Timpani.
Violino I.
Violino II.
Viole.
Violoncelli.
Bassi.
pizz.
div.
arco
marcato
Moderato.
Allegro (ma non tanto).

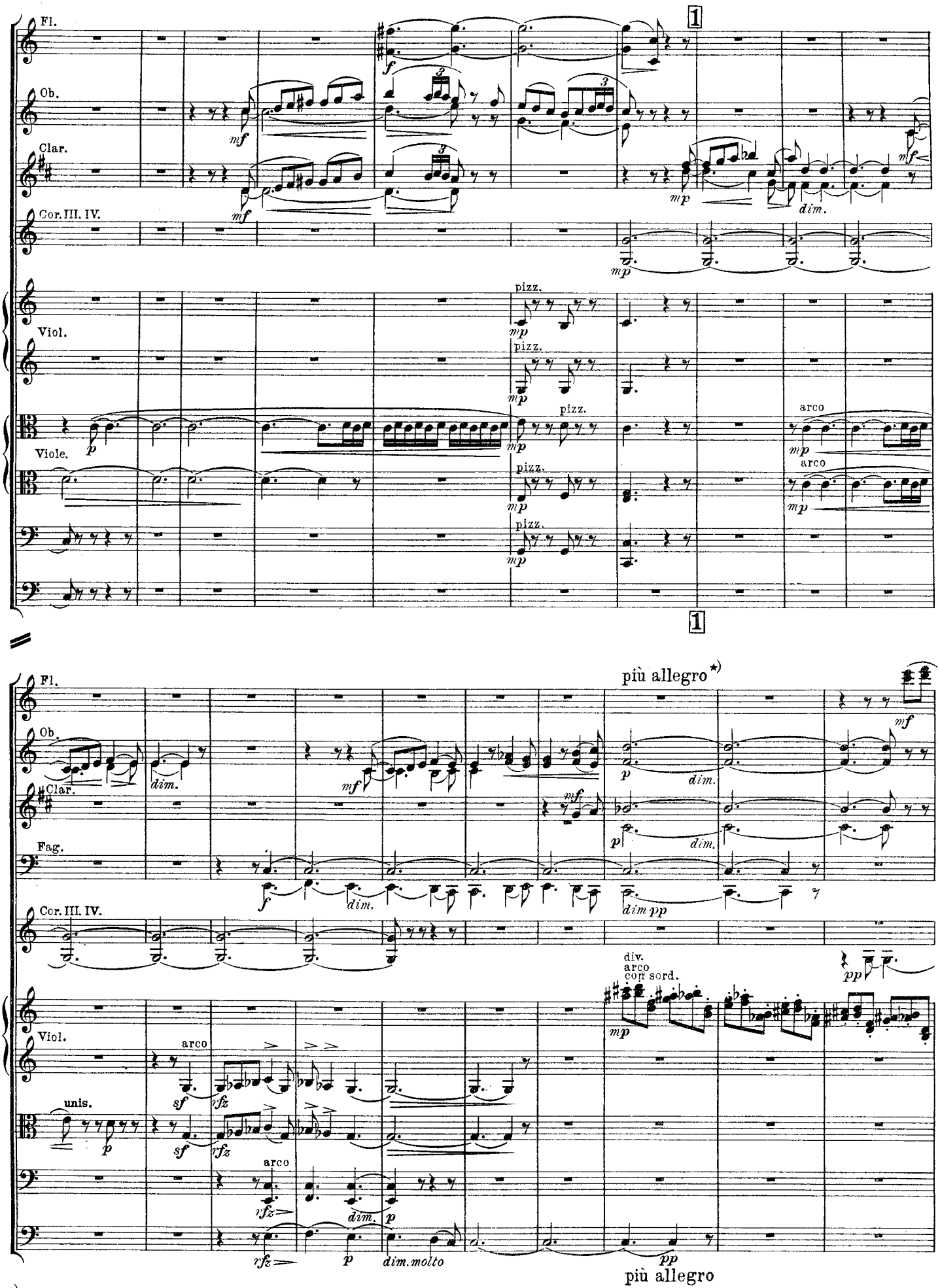

*) sempre un pochettino

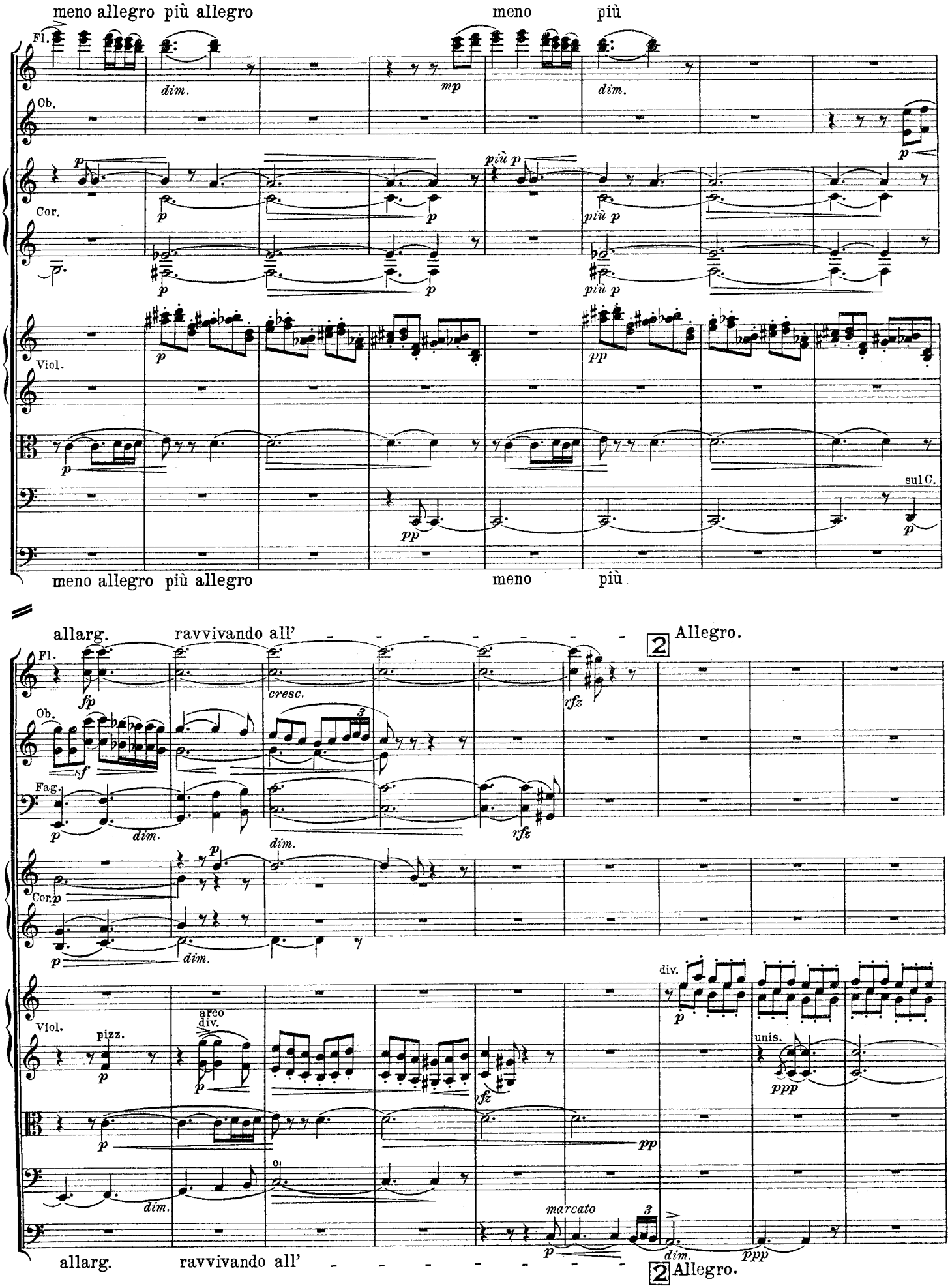
meno allegro più allegro
meno più
Fl.
Ob.
Cor.
Viol.
dim.
mp
più p
pp
sul C.
allarg.
ravvivando all'
Allegro.
2
fp
cresc.
rfz
sf
Fag.
arco
div.
pizz.
unis.
ppp
marcato
3

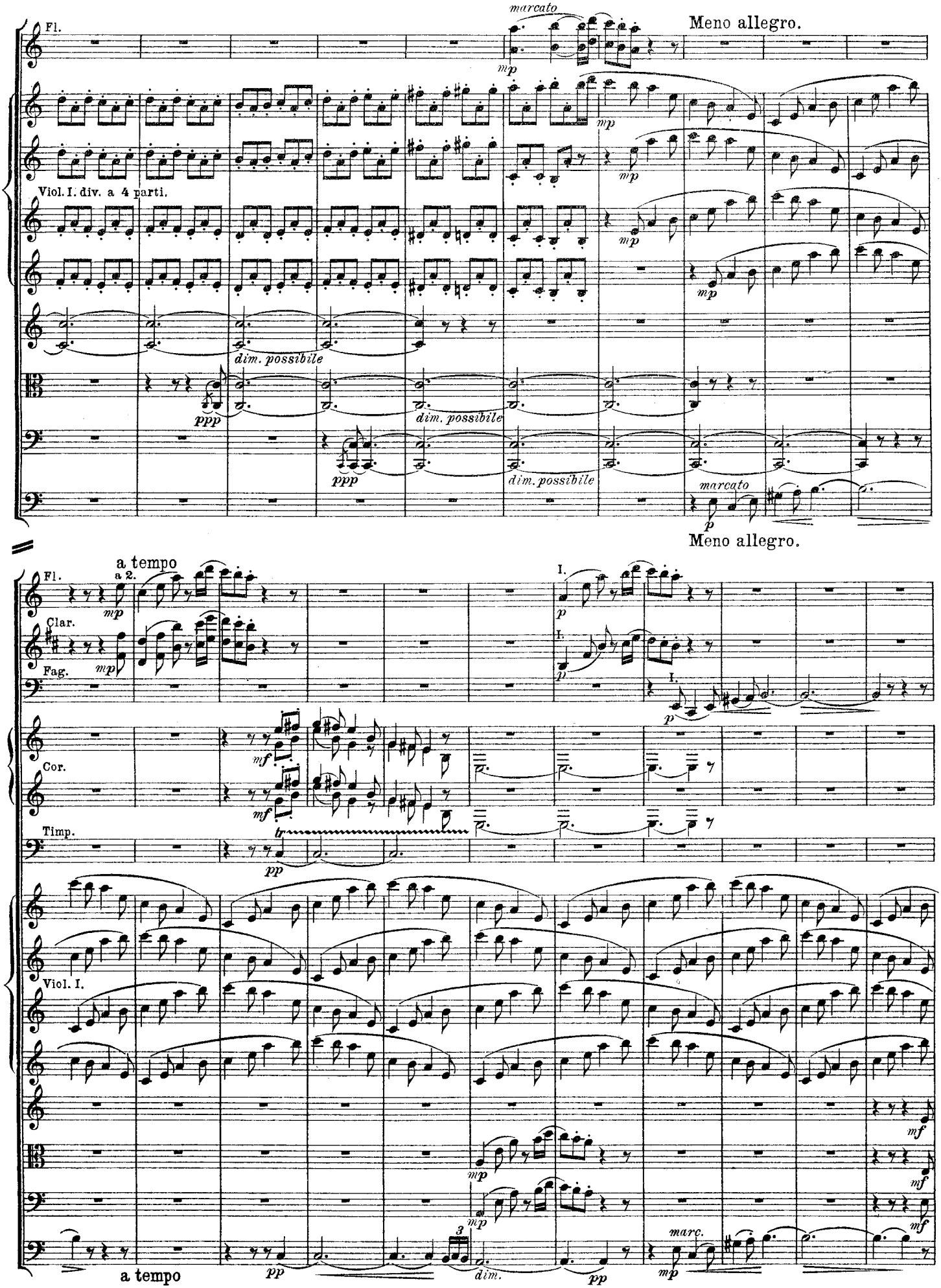
Fl.
marcato
mp
Meno allegro.
Viol. I. div. a 4 parti.
dim. possibile
ppp
marcato
p
Meno allegro.
a tempo
a 2.
Clar.
Fag.
Cor.
Timp.
Viol. I.
mf
tr
pp
mp
marc.
dim.
a tempo

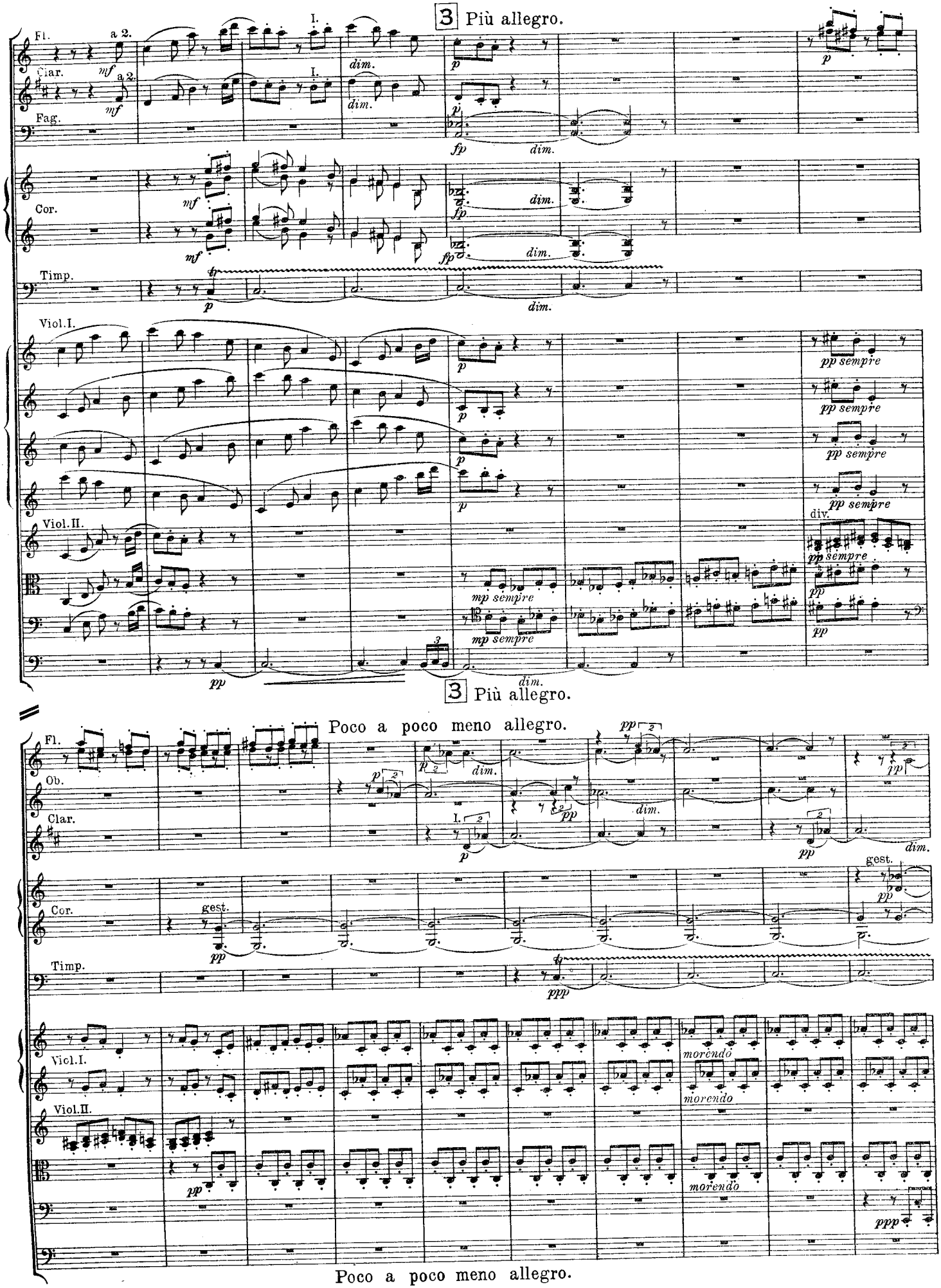
3 Più allegro.
Fl.
a 2.
Clar.
Fag.
Cor.
Timp.
Viol.I.
Viol.II.
pp sempre
mp sempre
div.
3 Più allegro.
Poco a poco meno allegro.
Ob.
gest.
morendo
ppp
Poco a poco meno allegro.

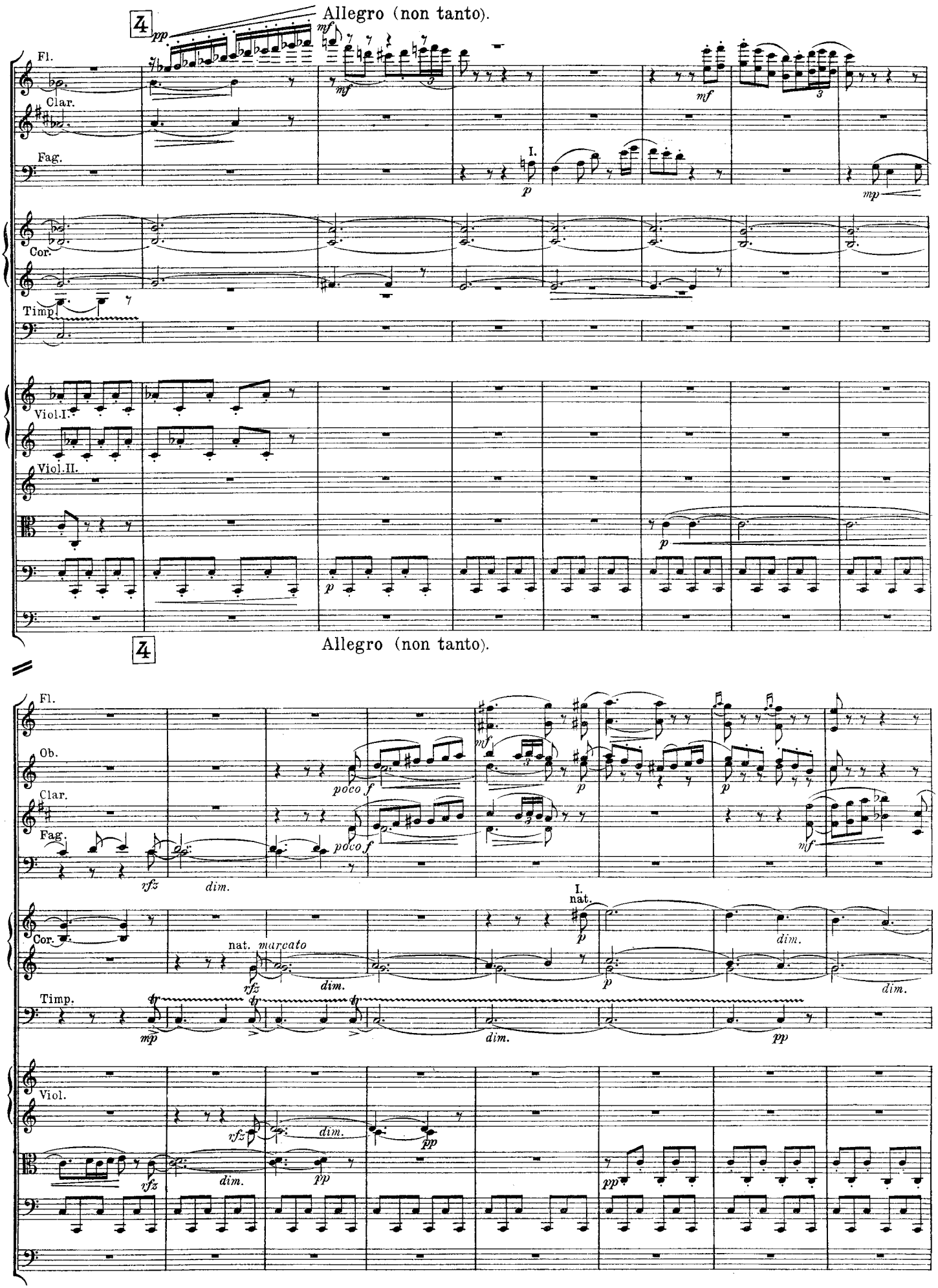
4
Allegro (non tanto).
Fl.
Clar.
Fag.
I.
Cor.
Timp.
Viol.I.
Viol.II.
4
Allegro (non tanto).
Fl.
Ob.
Clar.
Fag.
poco f
dim.
I.
nat.
Cor.
nat. marcato
Timp.
Viol.

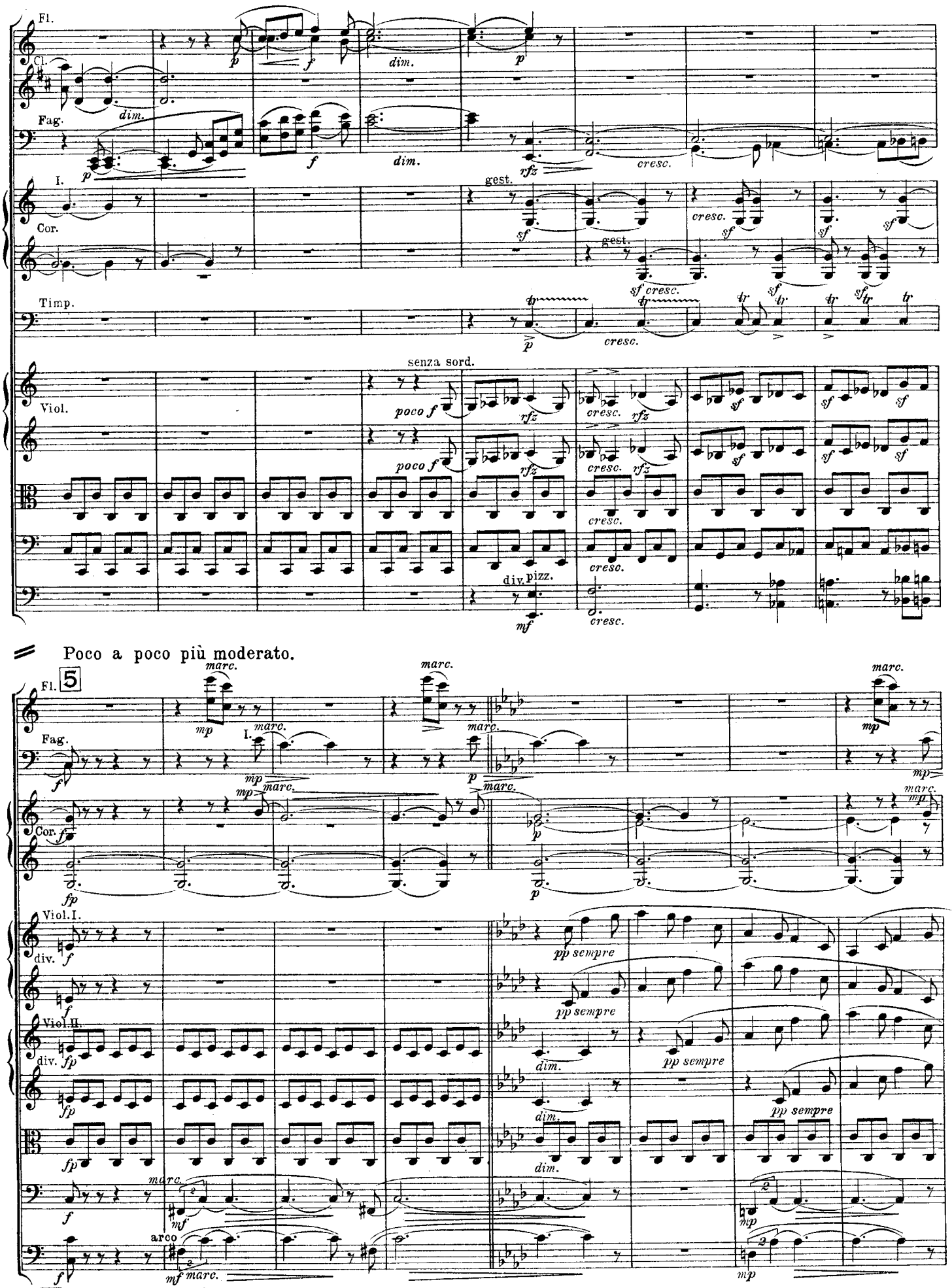
Fl.
Cl.
Fag.
I.
Cor.
Timp.
Viol.
senza sord.
div. pizz.
gest.
cresc.
dim.
Poco a poco più moderato.
5
Viol. I.
Viol. II.
div.
arco
pp sempre
marc.

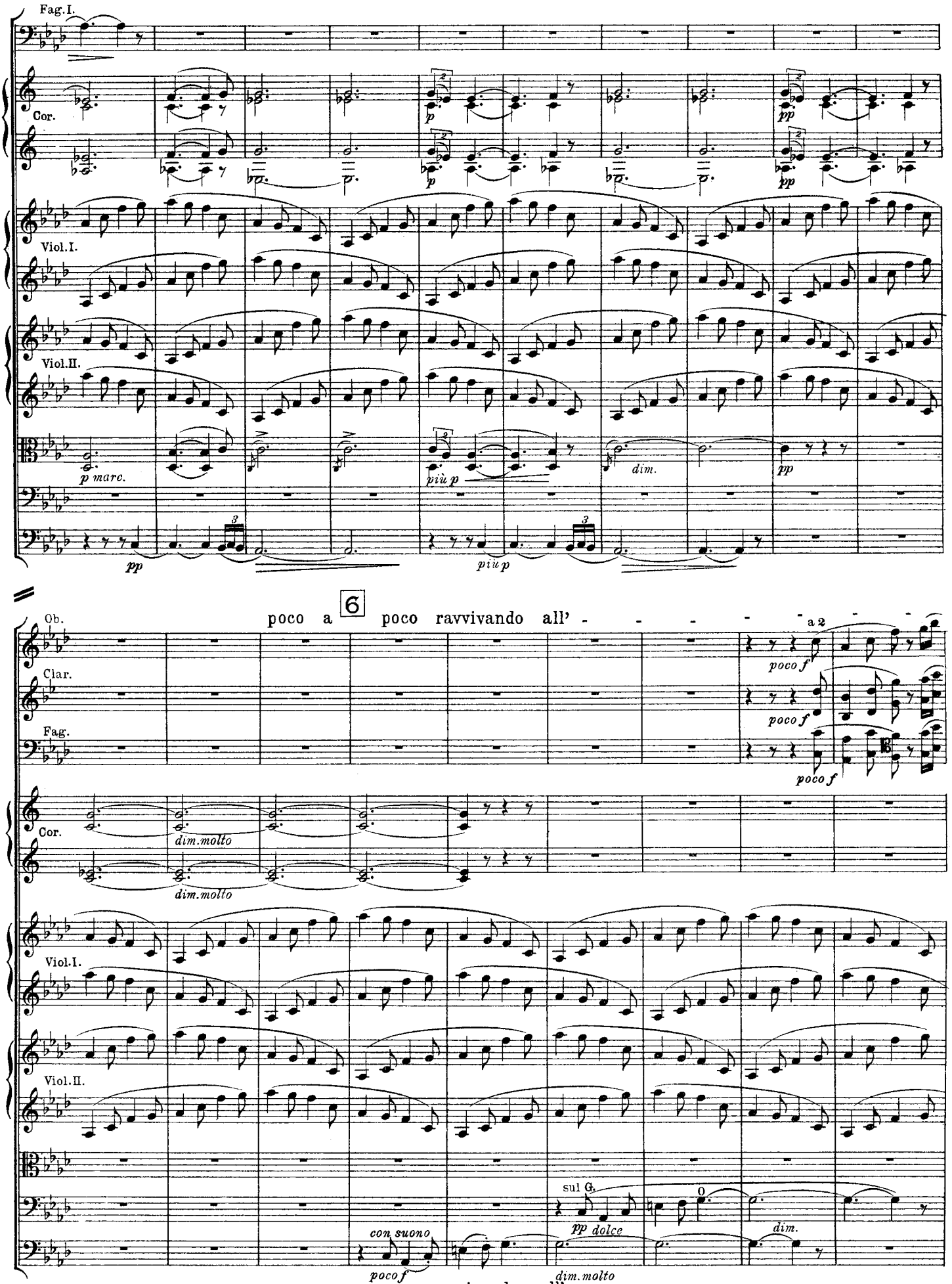
Fag.I.
Cor.
Viol.I.
Viol.II.
p marc.
pp
più p
più p
dim.
pp
poco a 6 poco ravvivando all' - - - - - -
a 2
Ob.
Clar.
Fag.
poco f
poco f
poco f
Cor.
dim.molto
dim.molto
Viol.I.
Viol.II.
con suono
poco f
sul G.
pp dolce
dim.molto
dim.
poco a 6 poco ravvivando all' - - - - - - - -

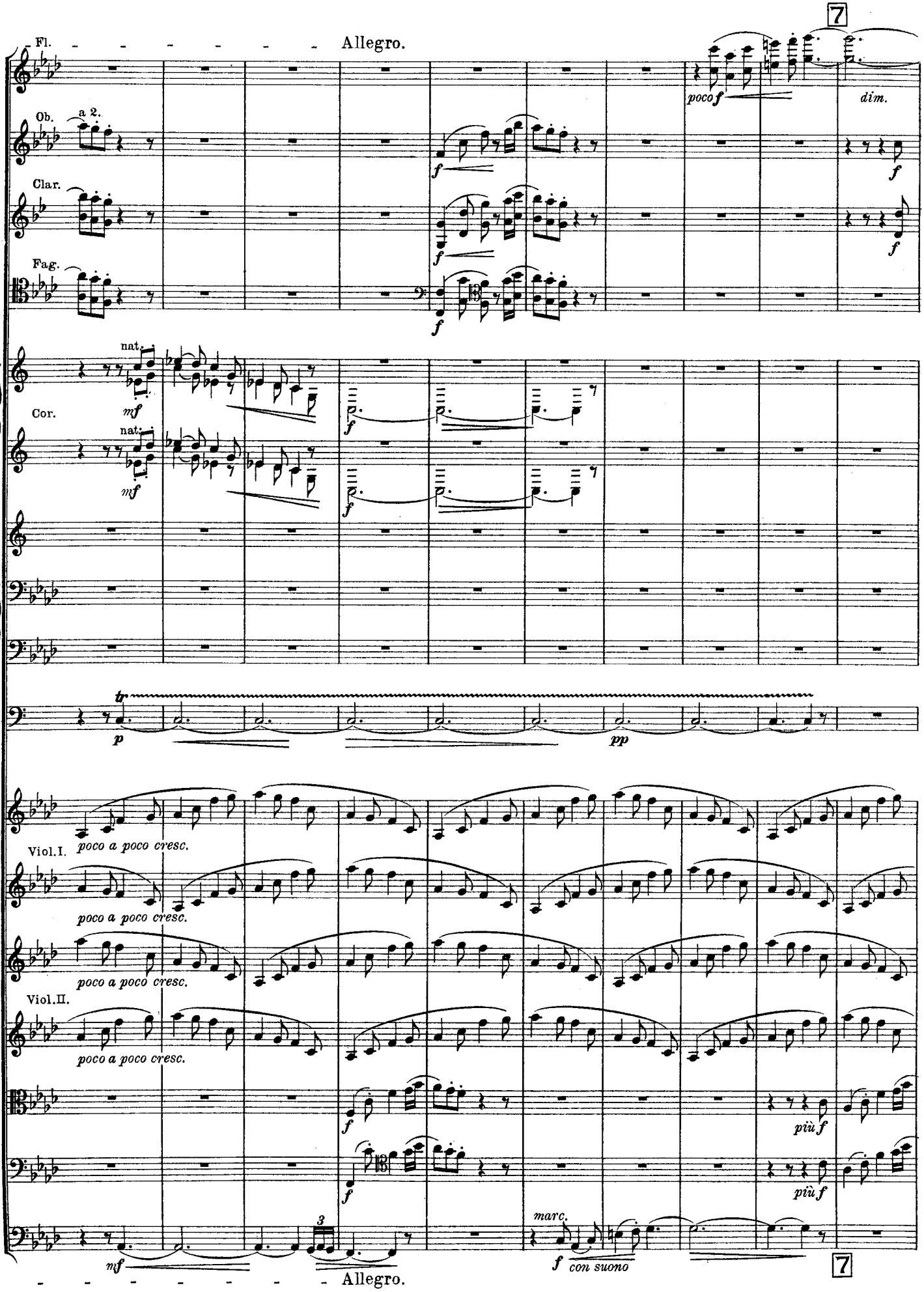
Fl.
Allegro.
7
poco f
dim.
Ob.
a 2.
Clar.
Fag.
f
Cor.
nat.
mf
Viol.I.
poco a poco cresc.
Viol.II.
tr
p
pp
3
più f
marc.
con suono
Allegro.

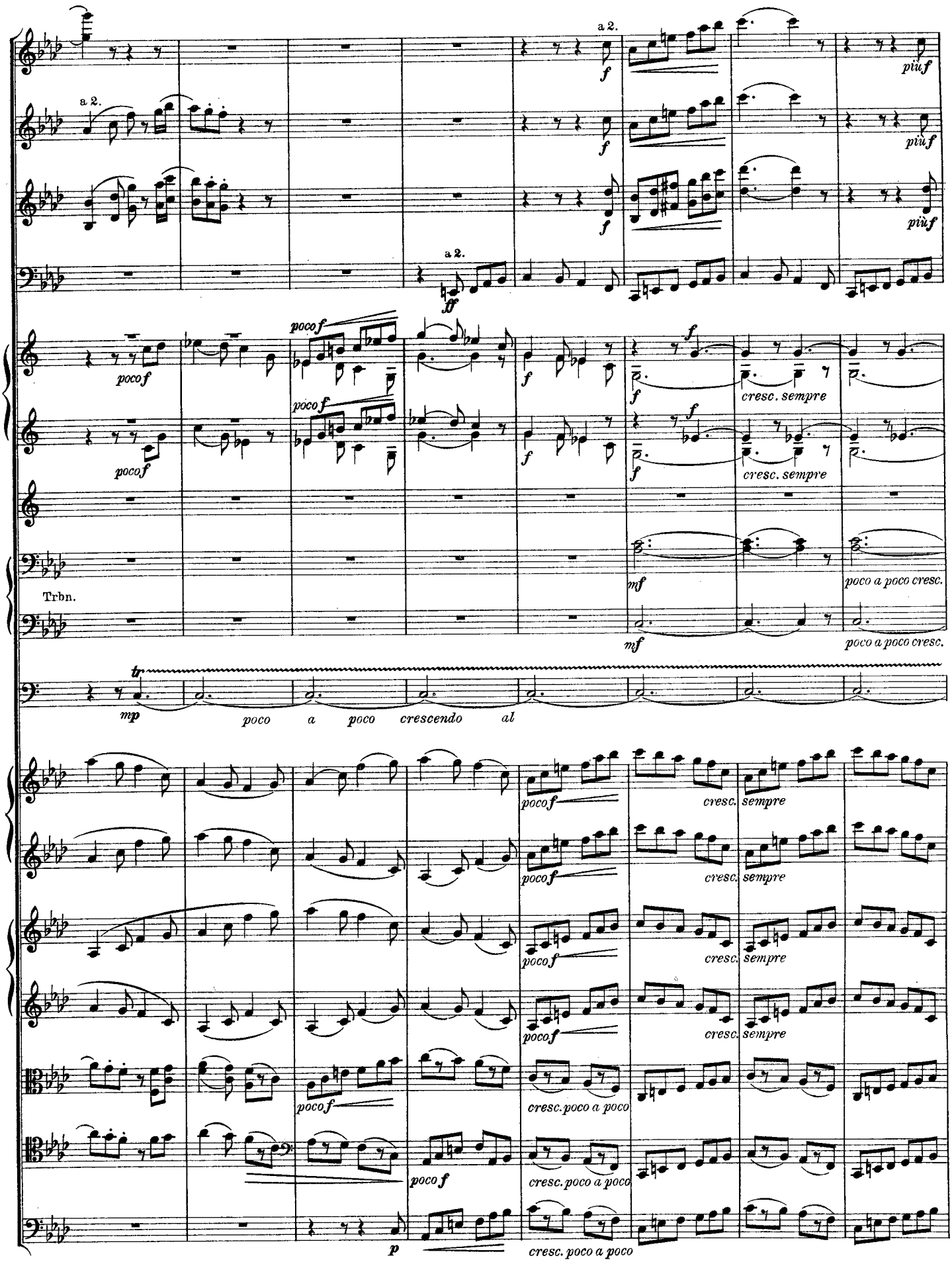
a 2.
f
più f
ff
poco f
cresc. sempre
mf
Trbn.
poco a poco cresc.
tr
mp
poco a poco crescendo al
p
cresc. poco a poco

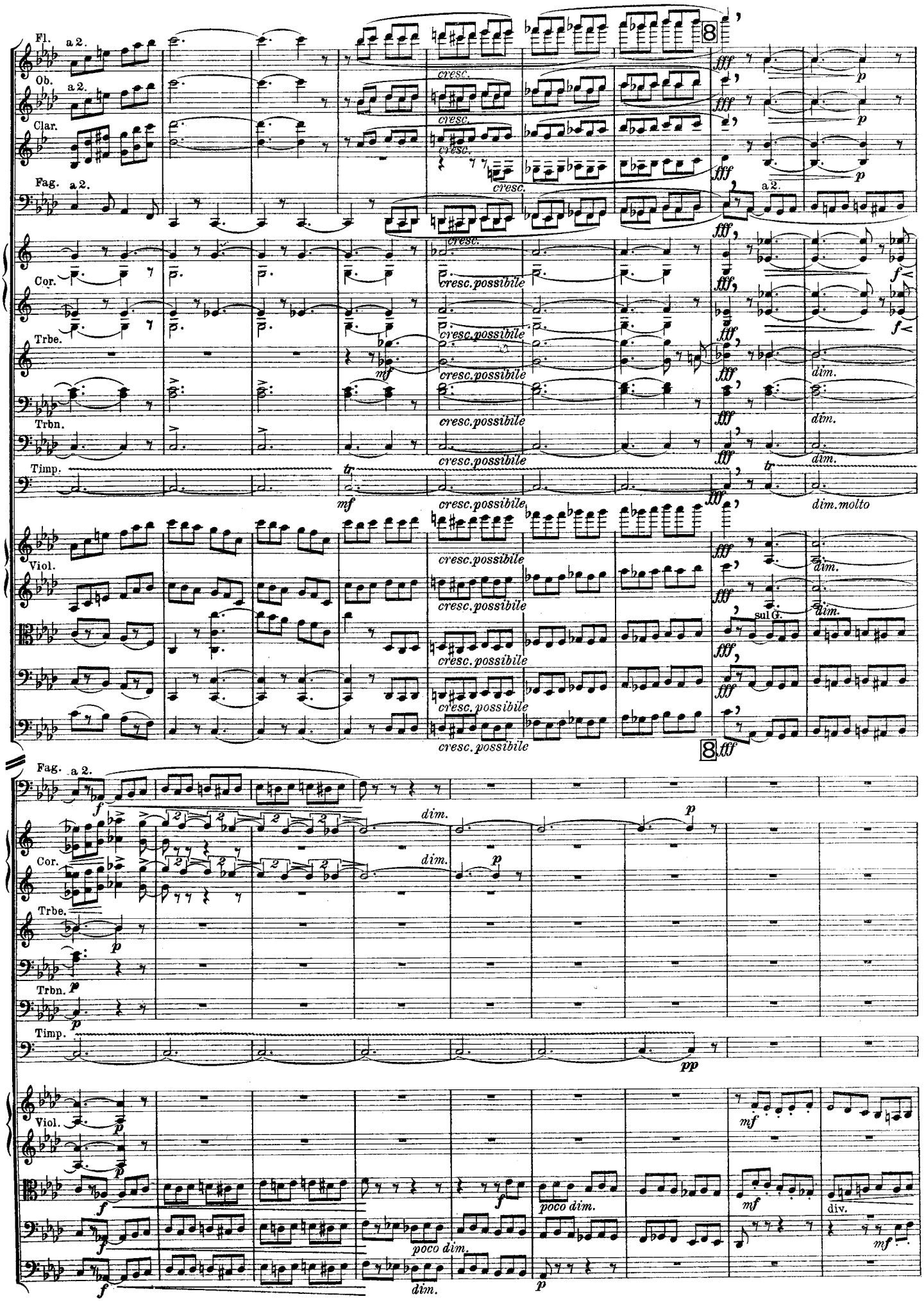
Fl.
Ob.
Clar.
Fag.
Cor.
Trbe.
Trbn.
Timp.
Viol.
a 2.
cresc.
cresc. possibile
dim.
dim. molto
sul G.
poco dim.
div.

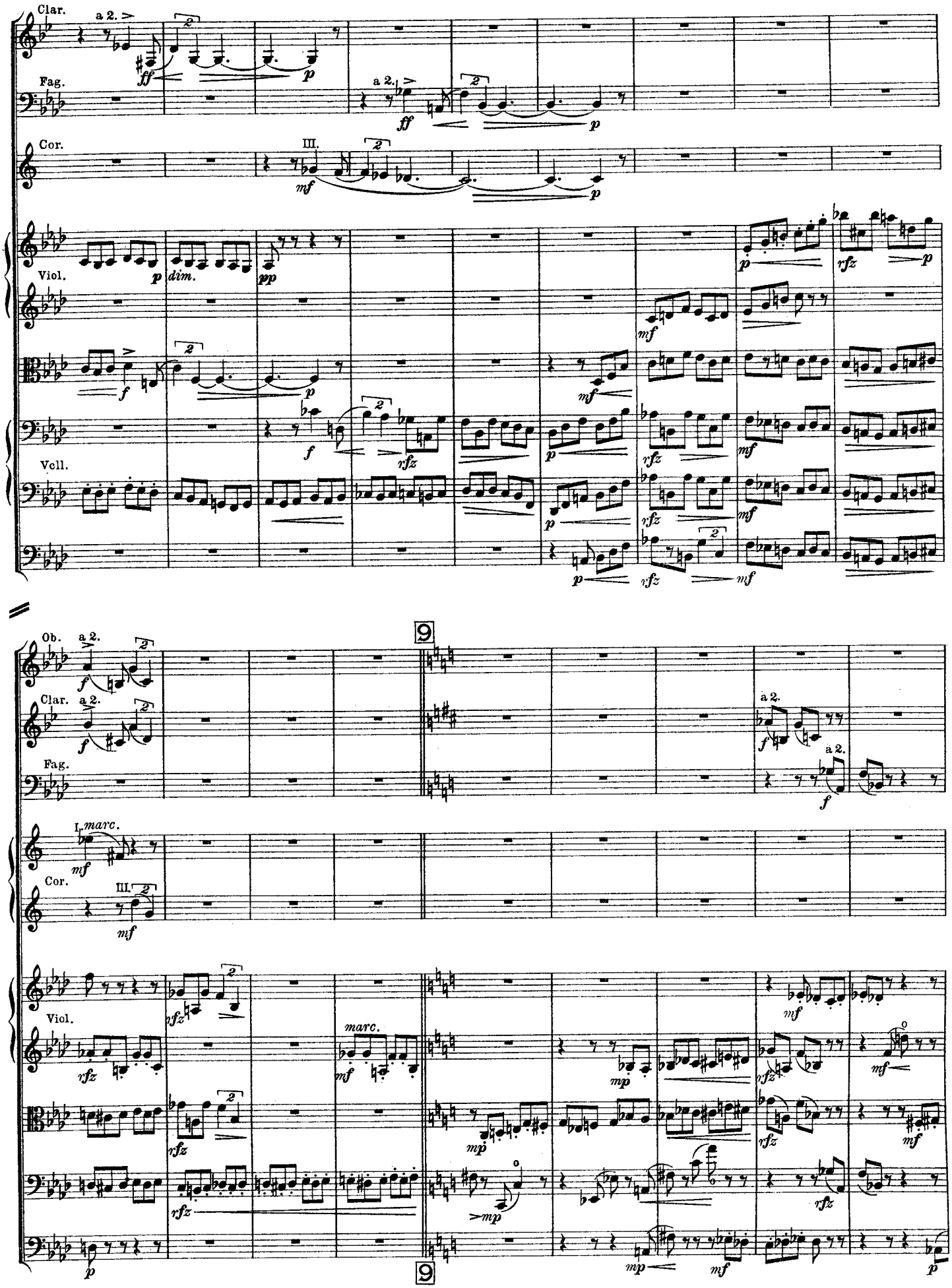
Clar.
a 2.
Fag.
Cor.
III.
Viol.
Vcll.
dim.
Ob.
I. marc.
marc.
9

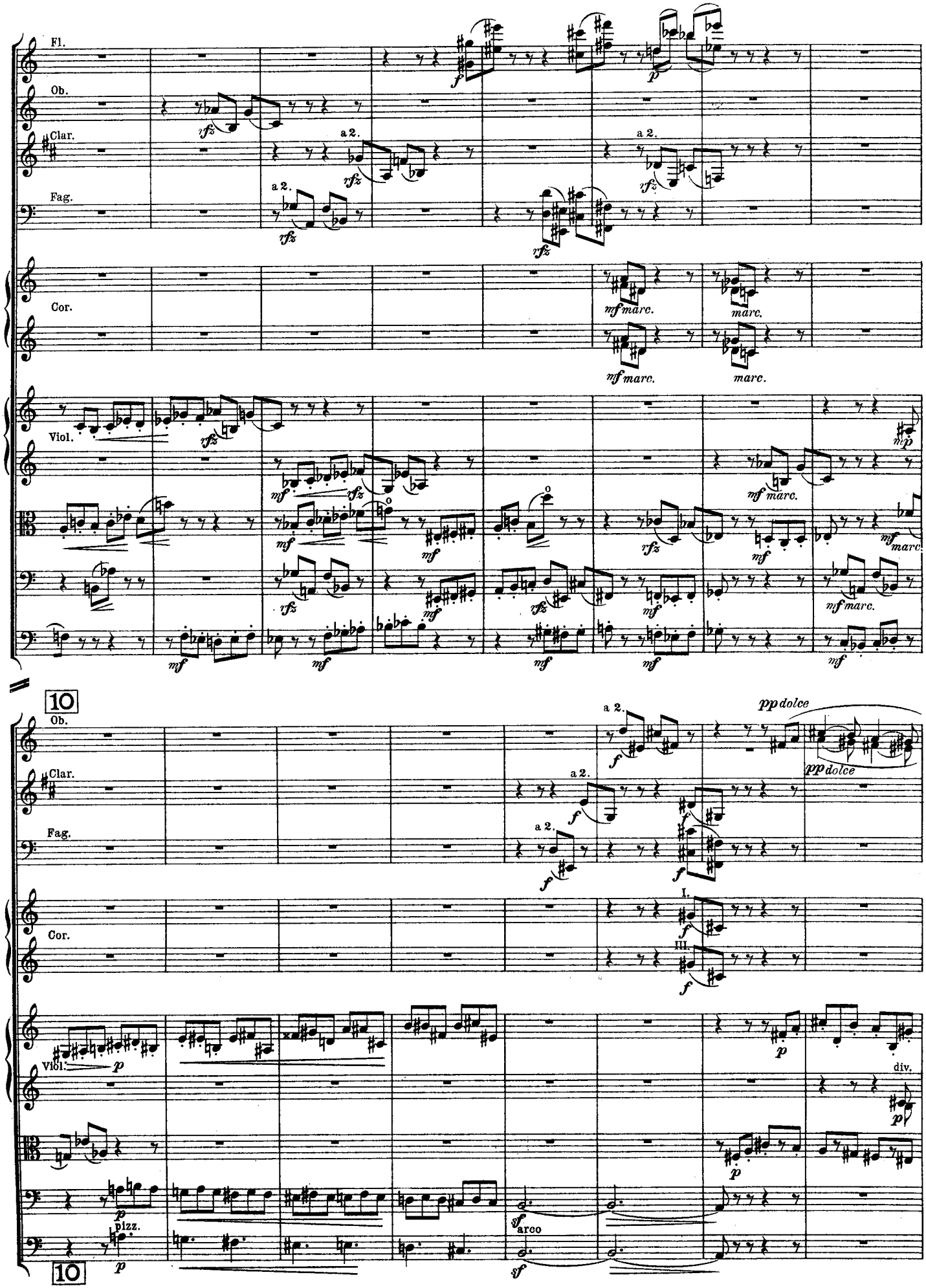
Fl.
Ob.
Clar.
Fag.
Cor.
Viol.
a 2.
rfz
mf marc.
marc.
mf
mp
10
pp dolce
f
I.
III.
p
div.
pizz.
arco
sf

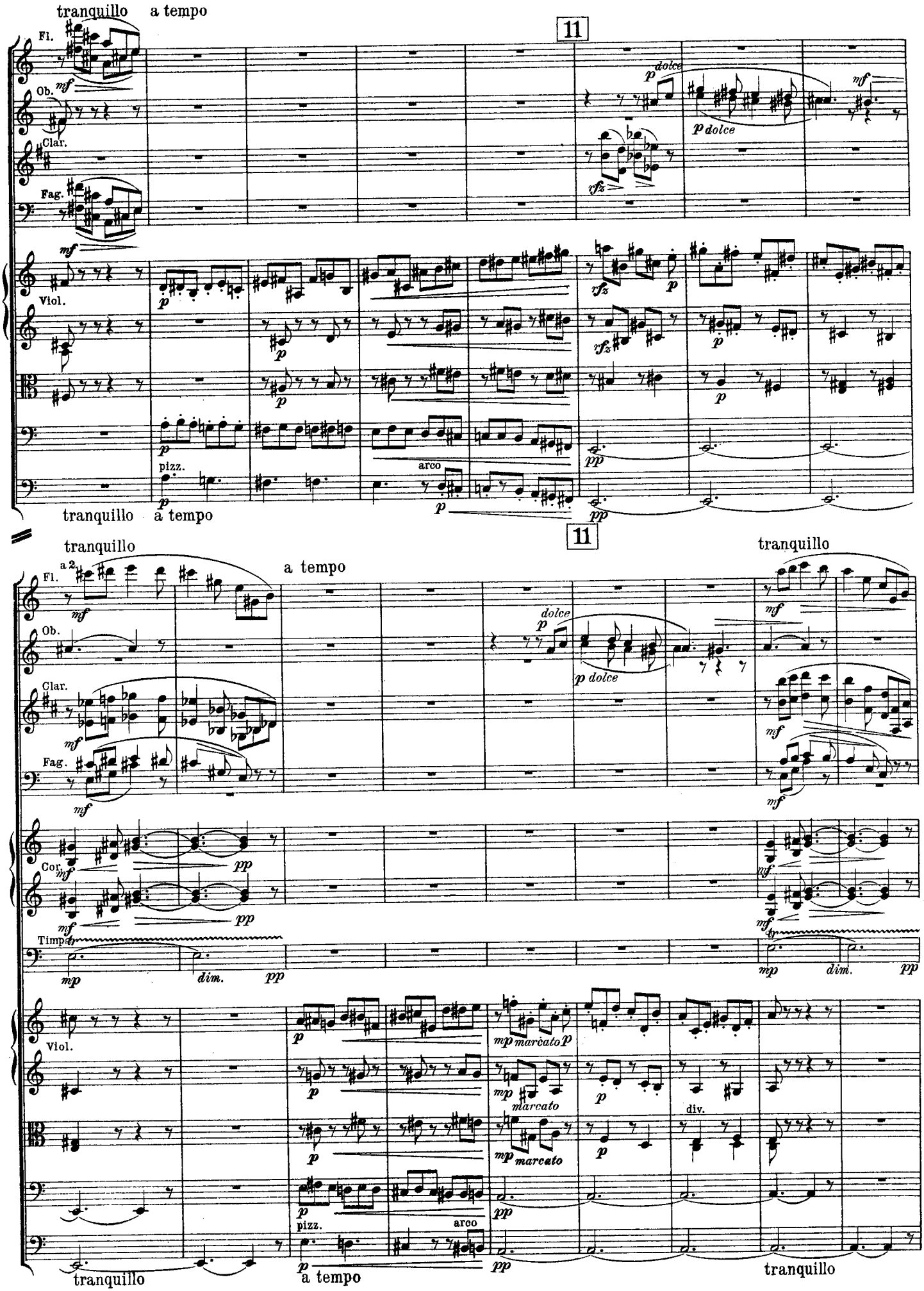
tranquillo
a tempo
11
Fl.
Ob.
Clar.
Fag.
Viol.
pizz.
arco
dolce
p dolce
tranquillo
a tempo
a 2
Cor.
Timp.
dim.
marcato
div.
tranquillo
a tempo
tranquillo

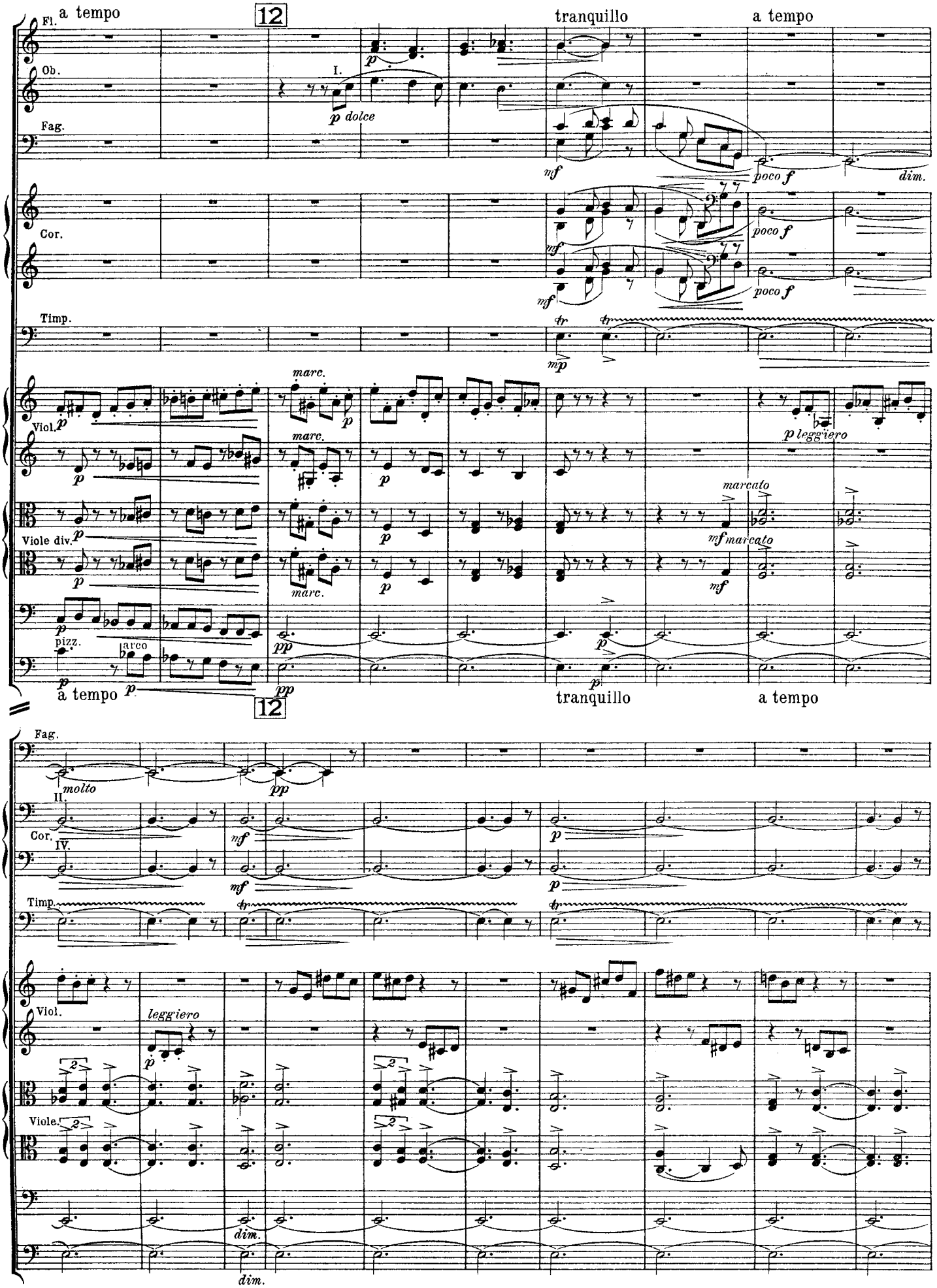
a tempo
12
tranquillo
a tempo
Fl.
Ob.
Fag.
Cor.
Timp.
Viol.
Viole div.
pizz.
arco
I.
p dolce
mf
poco f
dim.
marc.
p leggiero
marcato
mf marcato
a tempo
12
tranquillo
a tempo
molto
II.
IV.
leggiero
Viole.
dim.

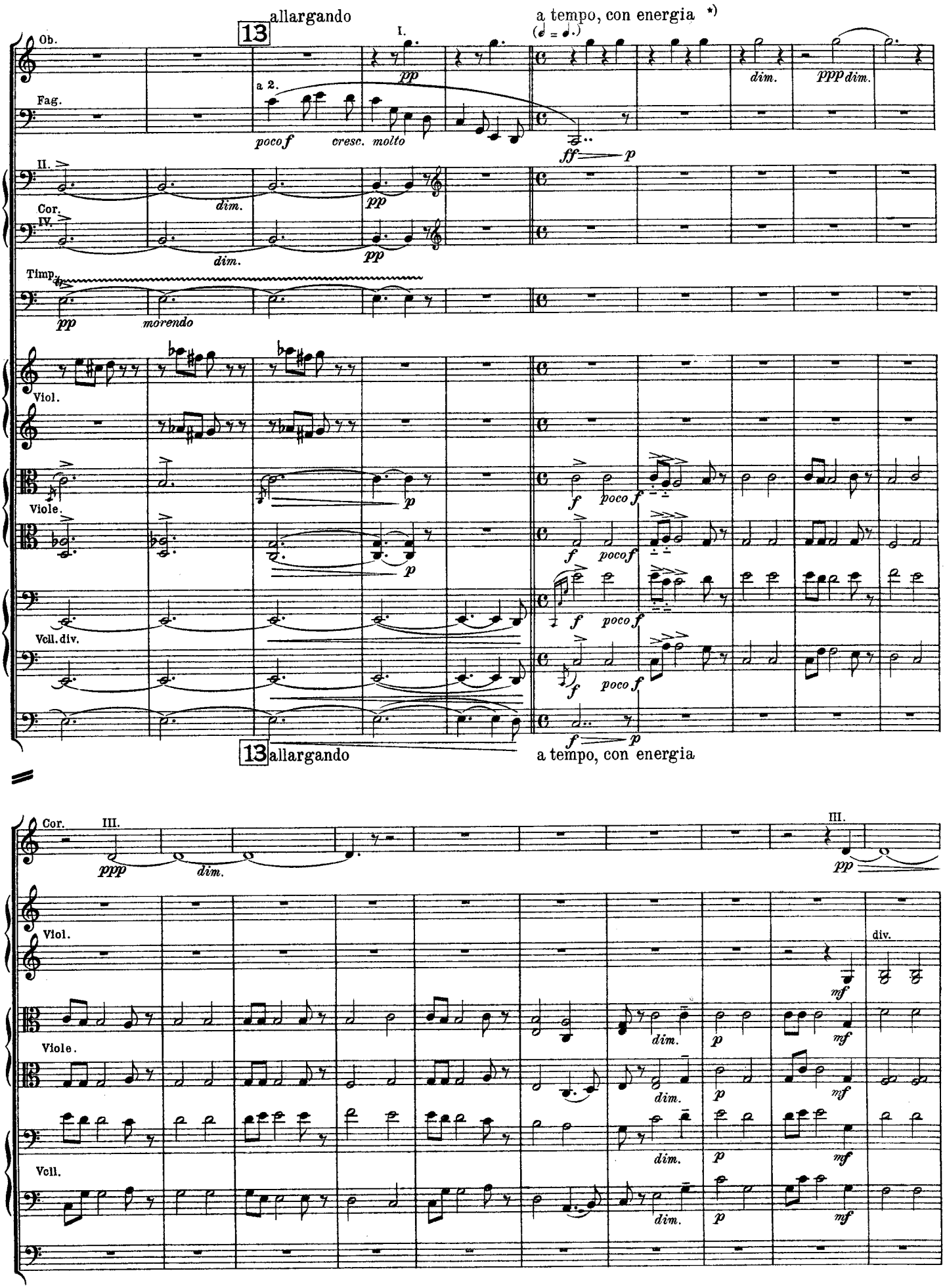

*) *Poco a poco un pochissimo stretto al fine.*

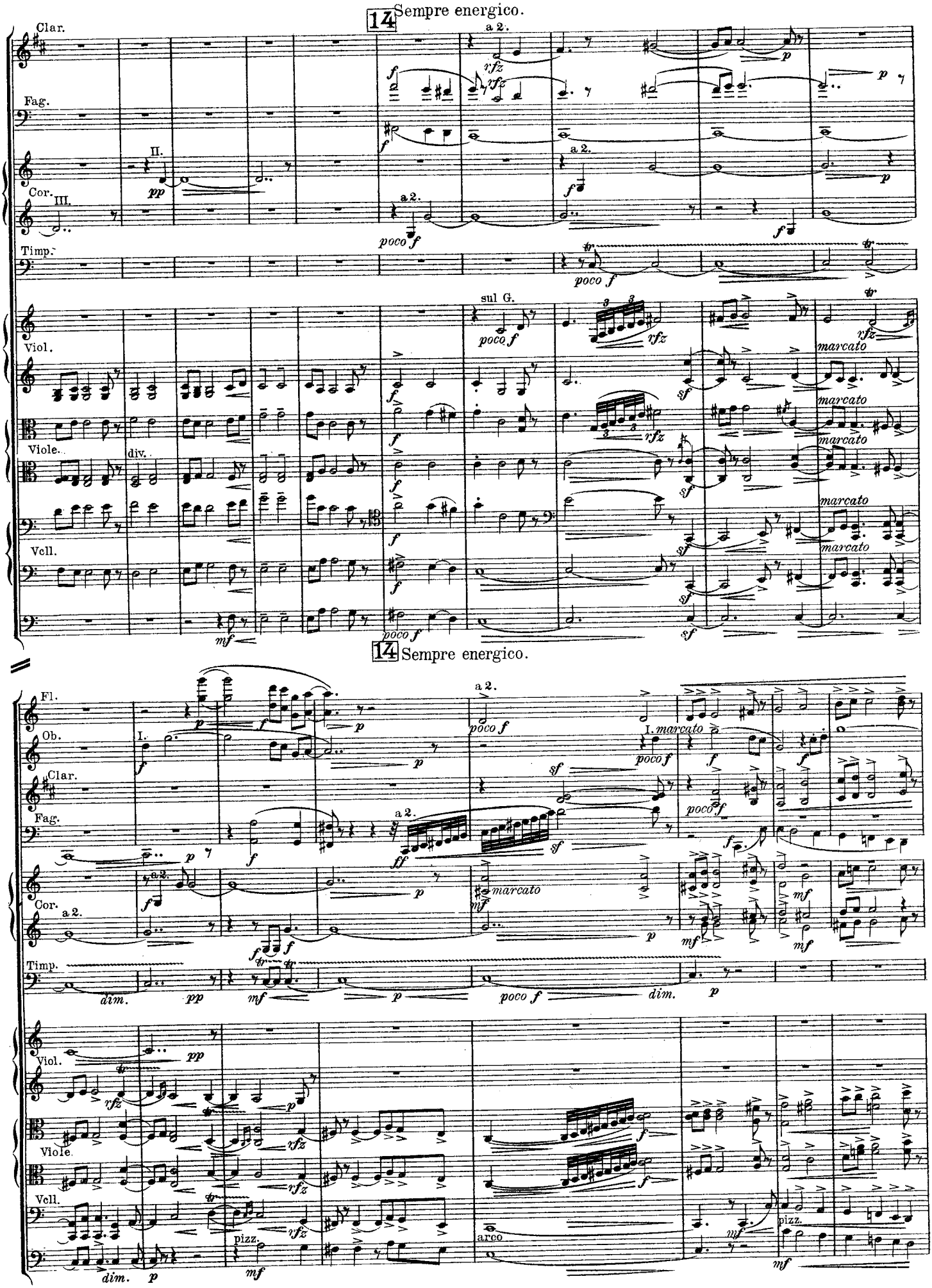
14 Sempre energico.
Clar.
Fag.
Cor.
Timp.
Viol.
Viole.
Vcll.
14 Sempre energico.
Fl.
Ob.
Clar.
Fag.
Cor.
Timp.
Viol.
Viole.
Vcll.

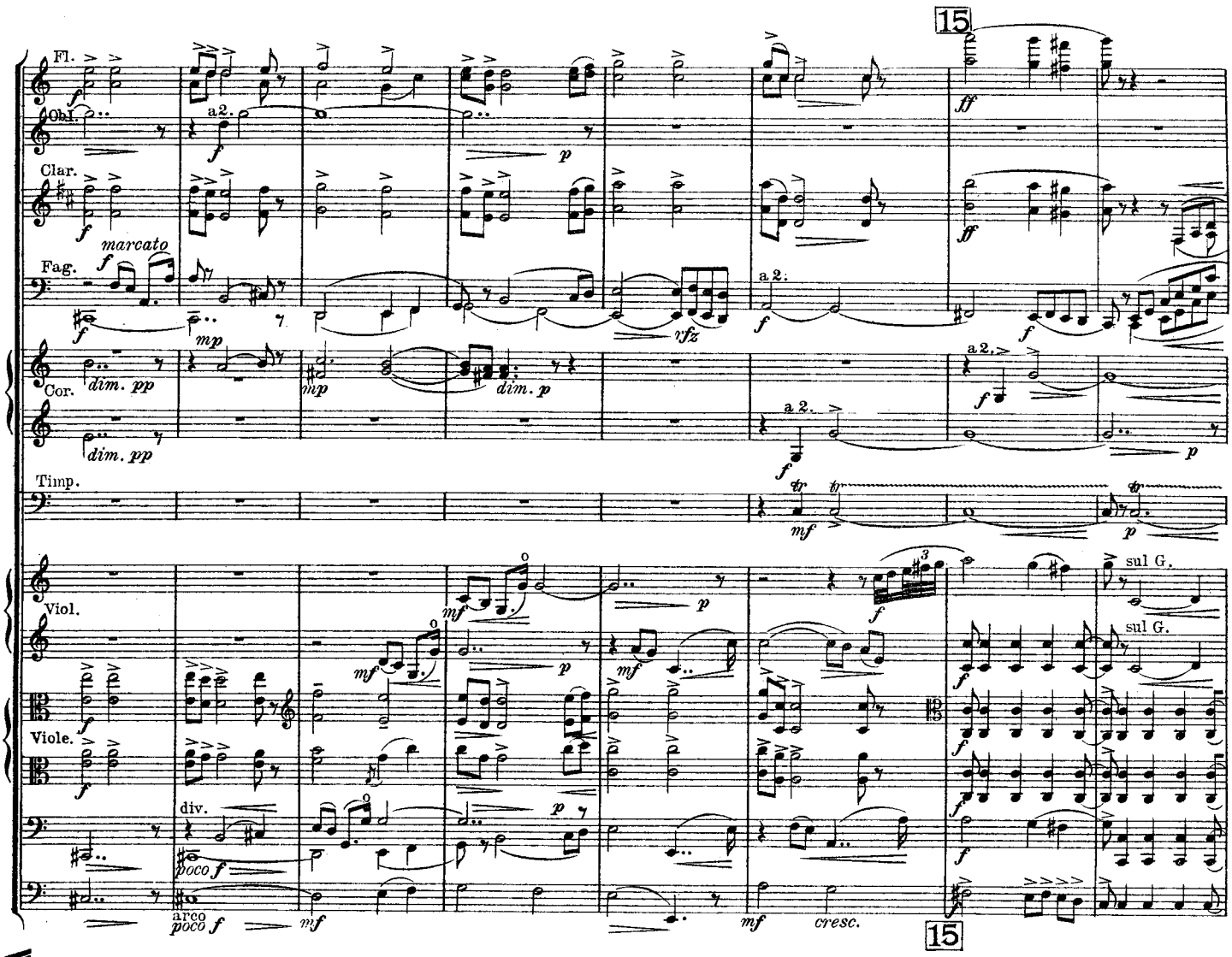

(non slentando)

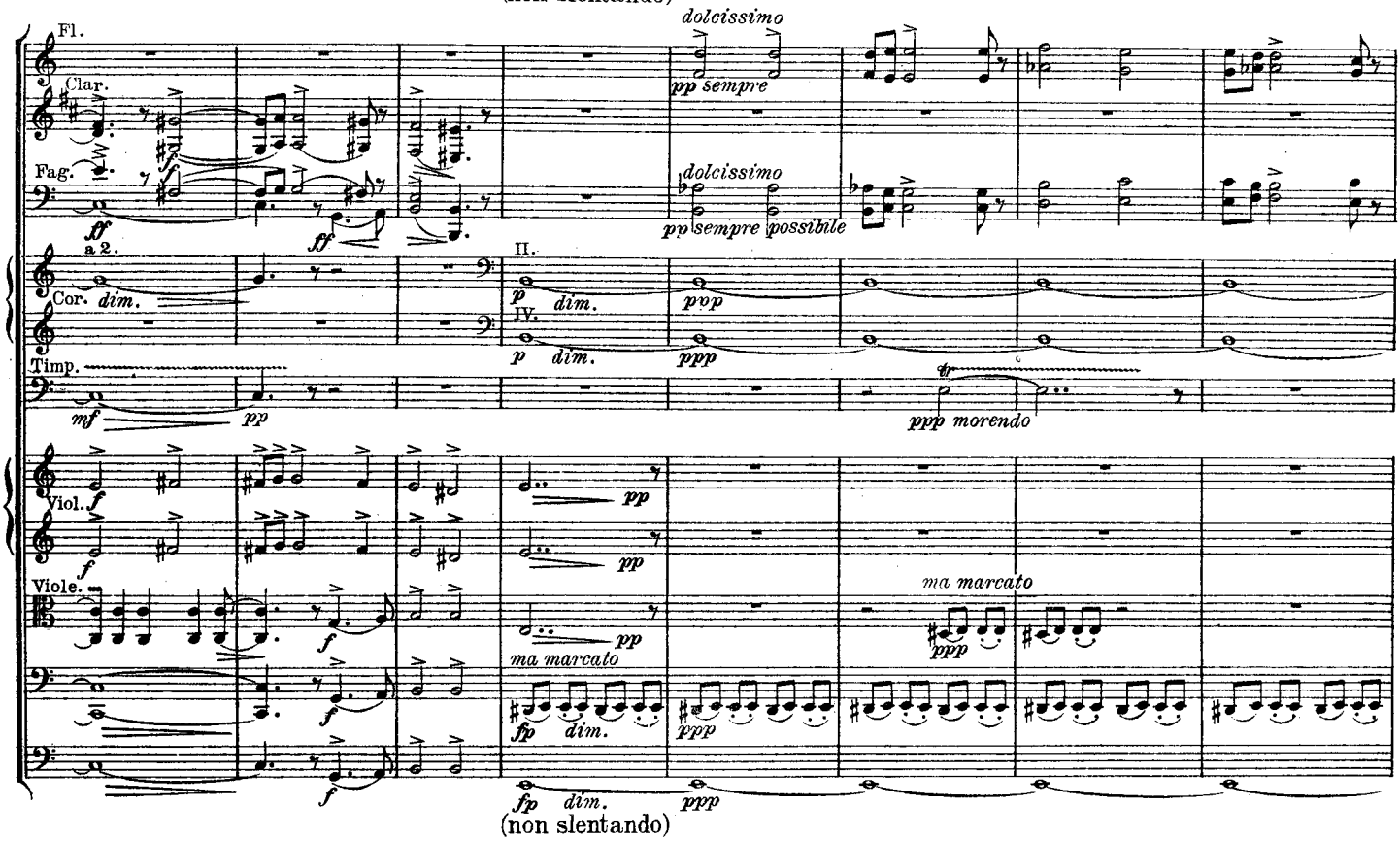

(non slentando)

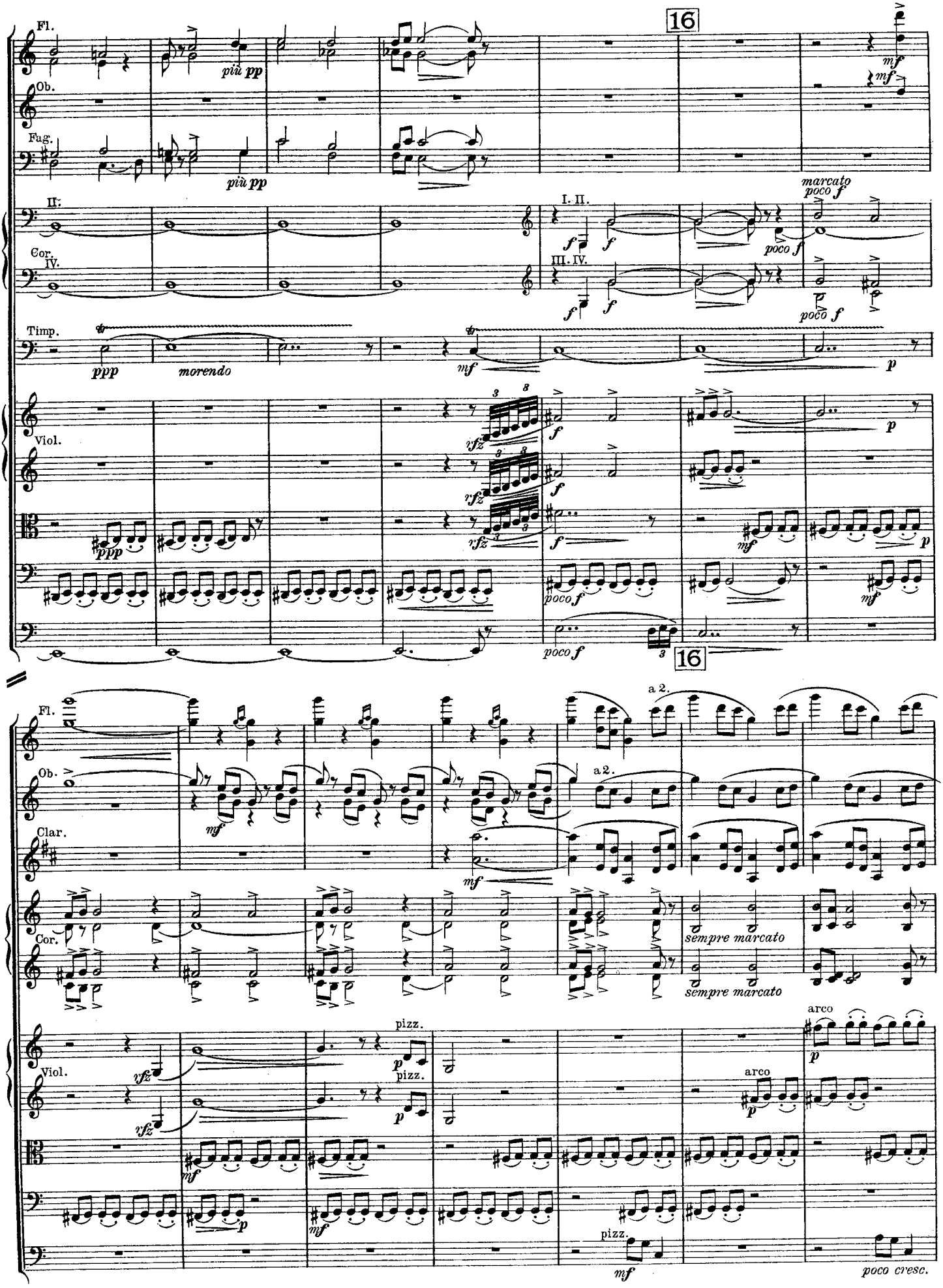
16
Fl.
più pp
Ob.
Fag.
più pp
II.
I. II.
marcato
poco f
Cor.
IV.
III. IV.
poco f
Timp.
ppp
morendo
Viol.
rfz
poco f
16
Fl.
a 2.
Ob.
a 2.
Clar.
Cor.
sempre marcato
sempre marcato
Viol.
pizz.
arco
pizz.
arco
pizz.
poco cresc.

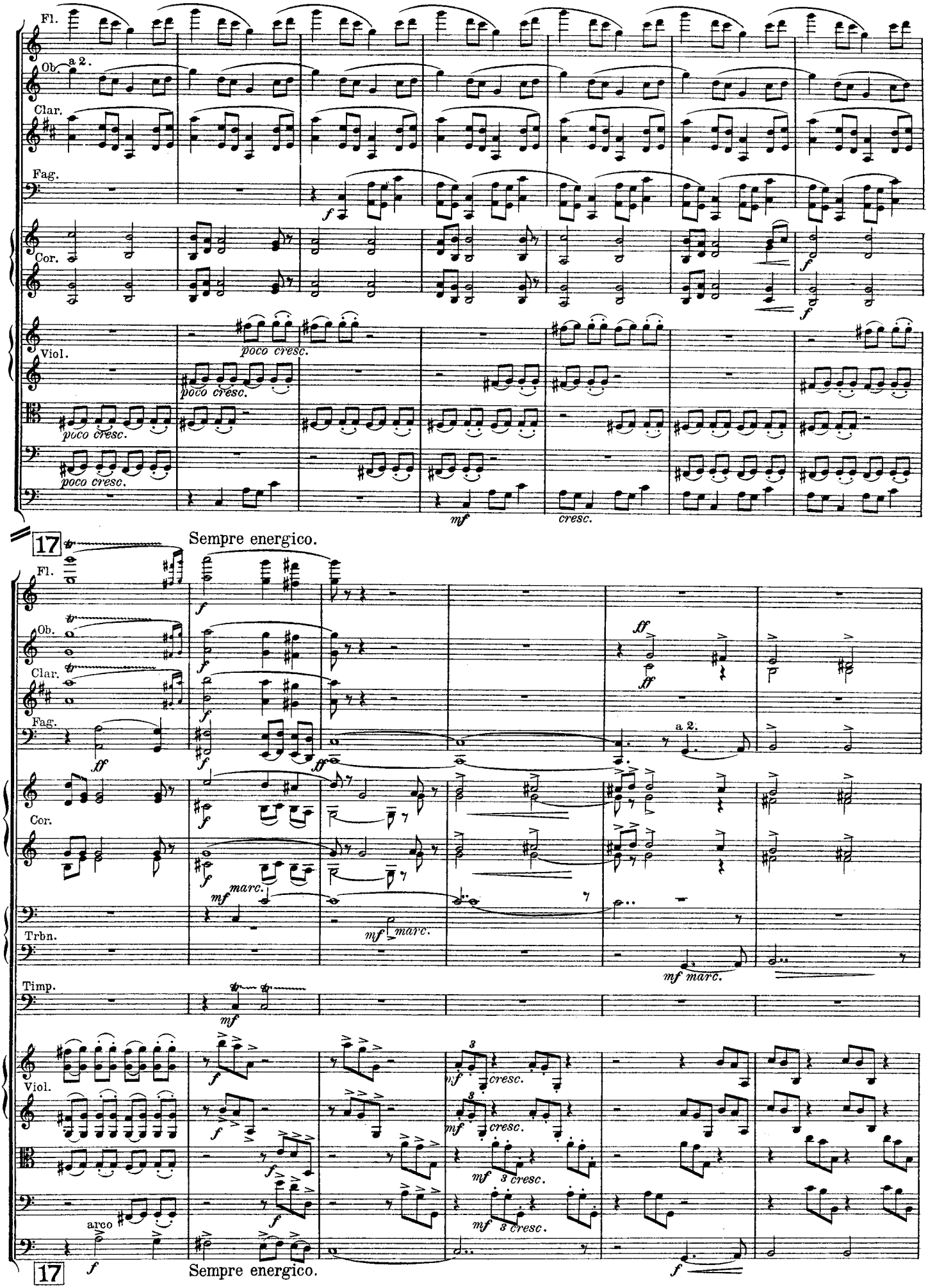
Fl.
Ob.
a 2.
Clar.
Fag.
Cor.
Viol.
poco cresc.
mf
cresc.
17
Sempre energico.
ff
marc.
Trbn.
Timp.
arco

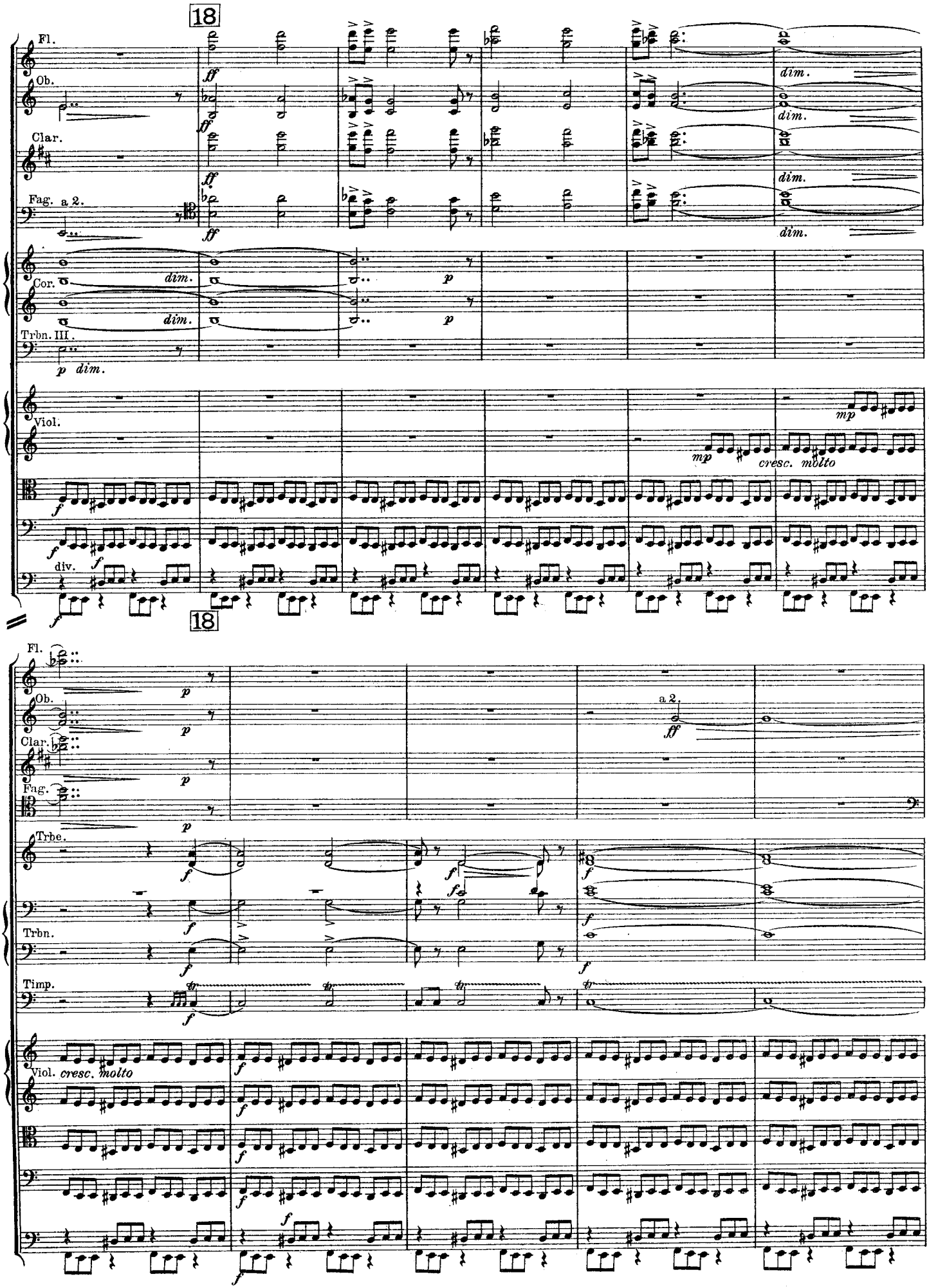
18
Fl.
Ob.
Clar.
Fag. a 2.
Cor.
Trbn. III.
Viol.
div.
dim.
cresc. molto
18
Trbe.
Trbn.
Timp.
a 2.

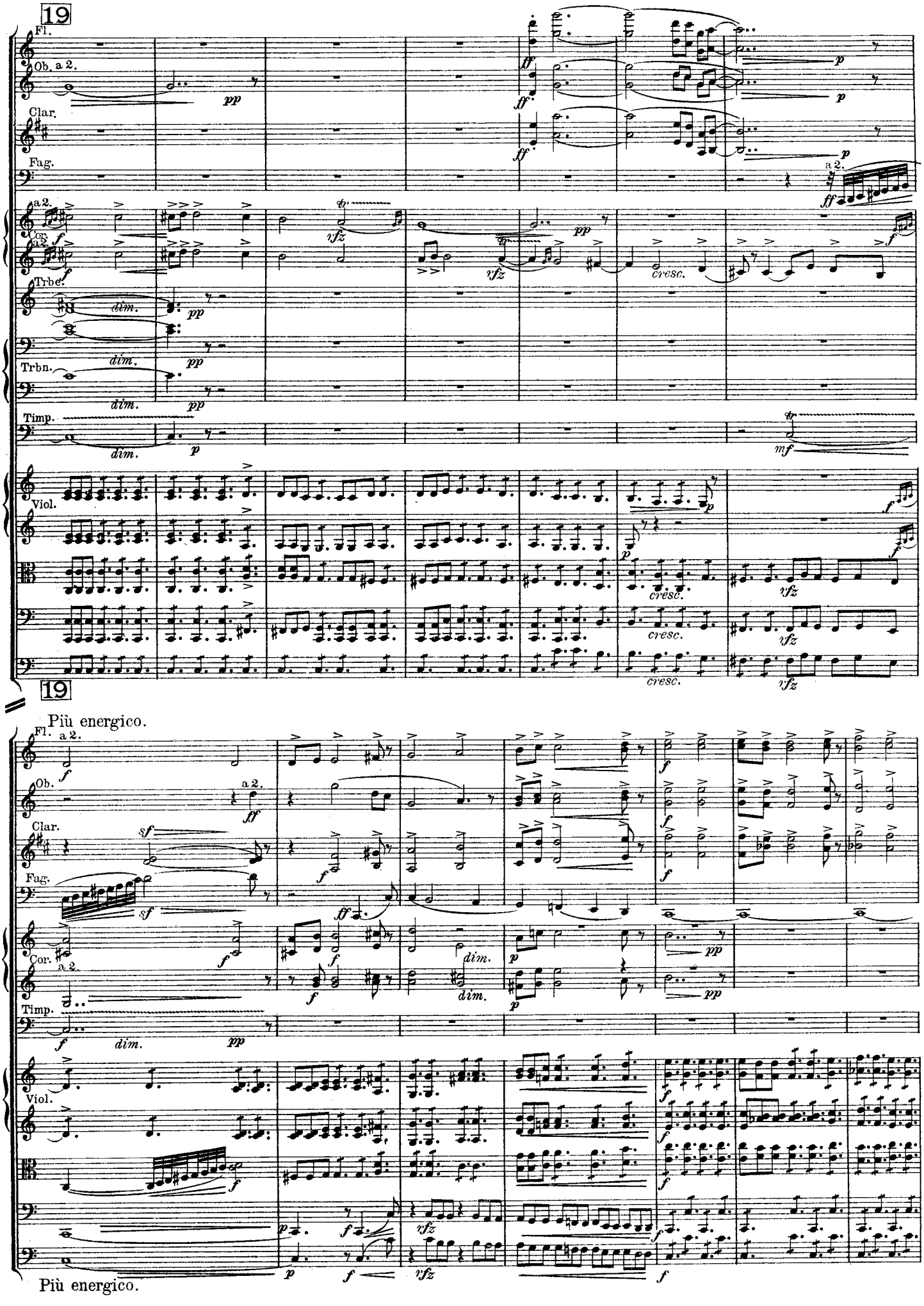
19
Fl.
Ob. a 2.
Clar.
Fag.
Cor. a 2.
Trbe.
Trbn.
Timp.
Viol.
cresc.
19
Più energico.
Più energico.

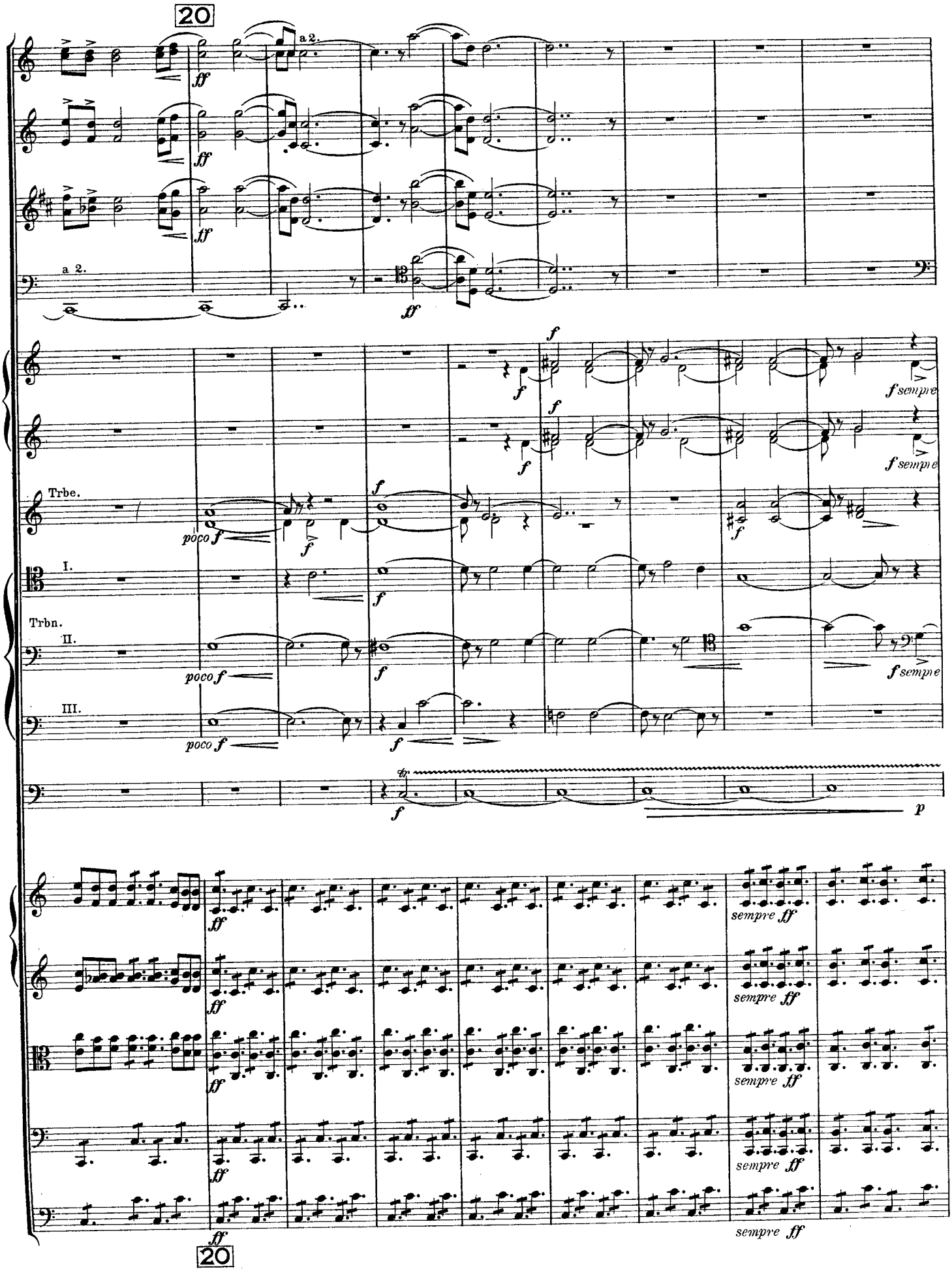
20
a 2.
ff
a 2.
ff
f
f sempre
Trbe.
poco f
I.
Trbn.
II.
III.
sempre ff
20

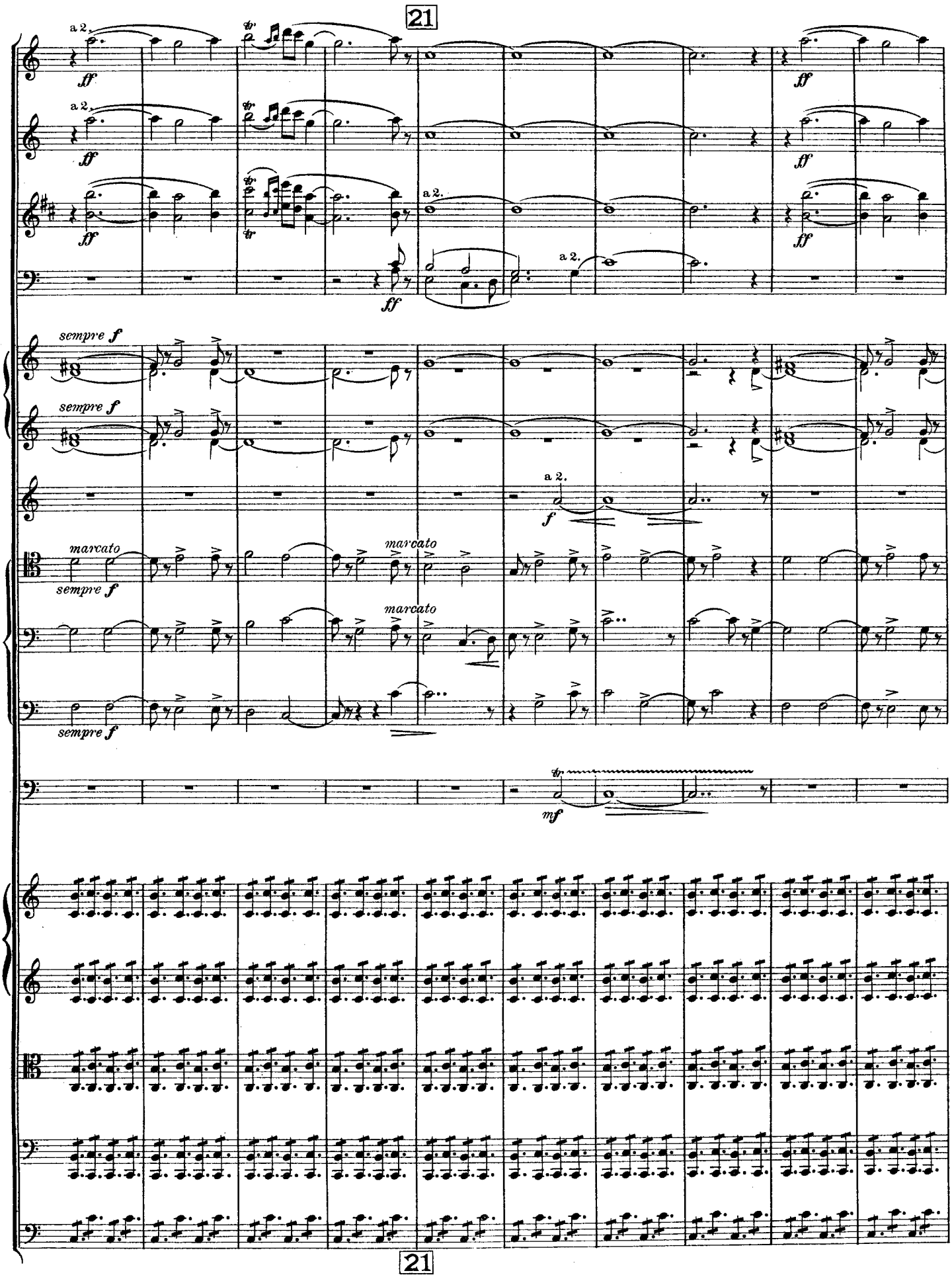
21
a 2.
ff
sempre f
marcato
a 2.
f
mf
21

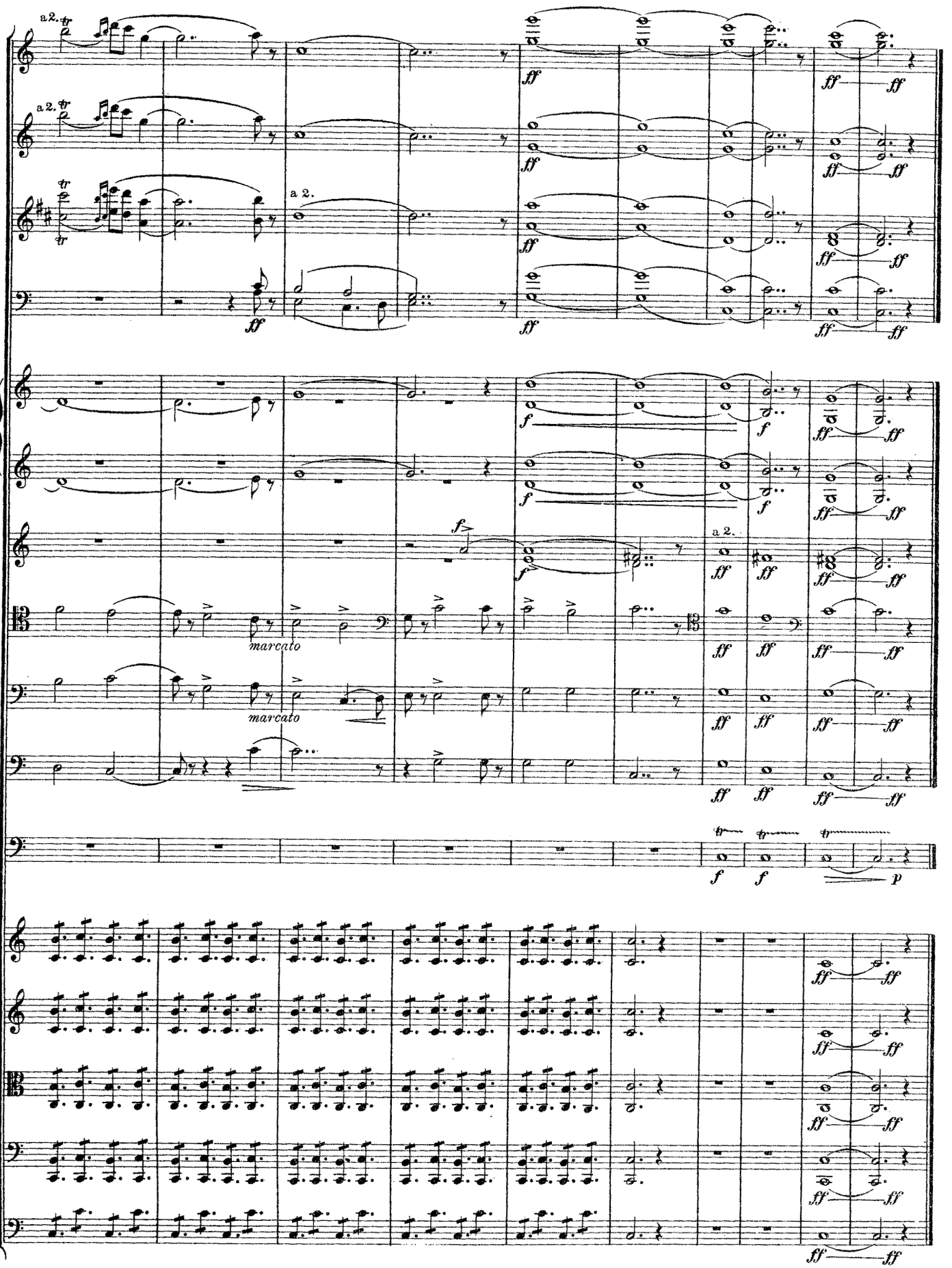
a 2.
a 2.
a 2.
a 2.
a 2.
marcato
marcato